

STAR TREK
THE NEXT GENERATION

ROLEPLAYING GAME

S T A R F L E E T
EX ASTRIS, SCIENTIA
A C A D E M Y



SETTING

SOL STAR SYSTEM

714 00808 0923 12767400 548 878 223 870 224 1
 927 03473 5971 368 676 224 146 937 383 7
 373 31057 8242 027367 761 535 915 548 878 2
 385 89190 1310 87716 076 399 085 989 555 0
 858 11373 9129 3007651 891 787 997 343 151 7

43BURN 0437

6-4677

5786

4711 PROBE 92

56757 8873 RECALC

3107077 31 07667

VOR 232

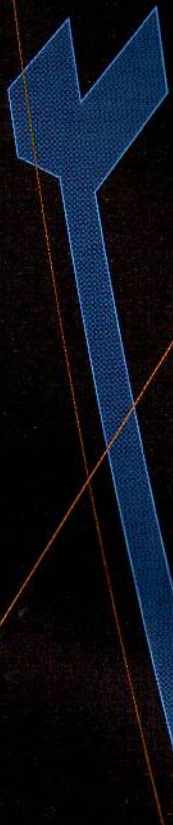

04890	04897	38-071
38221	38224	17-884
076-8	076-8	L-8844
97446	97448	25-378
11551	36778	
36770		

72

11

89

51

88

21

SOL VIII • NEPTUNE
 SOL VIIa • TRITON
 SOL VIIb • HERED

OUTPOST 92

SOL V • JUPITER

SOLAR SYSTEM MAP

647INMAN355

12757496	548 876 223 676 224	148 937 333 757 933 004 943	224 148 943	• ASTRO NAV 3	736 468 001 498 548 876 223 876 223 876 224	• ASTRO NAV 601 C-RTG	A23 736 937468	411	00812	9923
368	876 224 148 937 333 757 933 004 943	757 937 989	757 937 989	• REC-37-4N	919 442 876 224 148 387 937 333 458 757 876	• A-REC REC-37 11N	W45 001 749854	927	03473	6732
927357	761 535 915 548 876 223 676 224 148 937 333 757 933 004 943	88 114 876 989 97	88 114 876 989 97	• EARTH 4-19	224 148 937 333 757 933 004 943	• EARTH S-SYS 78-1 60	76 822 387 922387 92	872	31057	8242
3756	076 390 065 988 555 077 067 159 970 876 224 148 937 333 757 933 004 943	300 224 040	300 224 040	• FX AST-930L	767 040 767 916 761 535 915 548 148 076 380	• WAR AST-977/4NE 1A	L62 249 184426	919	89190	1310
3907631	861 767 997 343 151 737 148 937 333 937 333 757 933 004 943	937 333 761	937 333 761	• 030 STD 13-1	095 321 989 555 877 087 151 737 148 937 333	• 030 STD 13-1	H76 224 146387	858	11384	9129

438URN 0437

488URN 0803

516URN 9177

647INMAN355

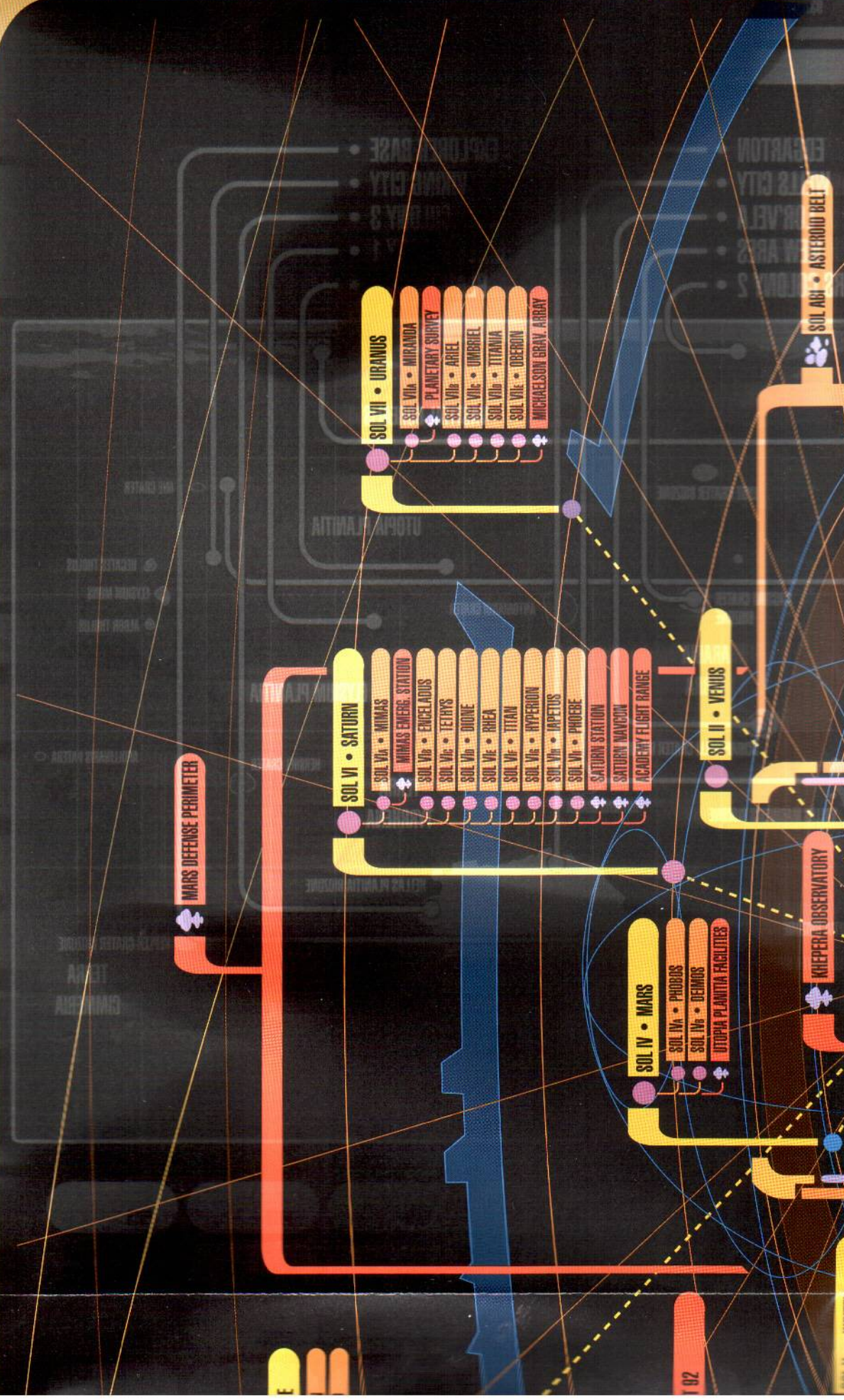

0667 D1E5 AT

STAR 9668

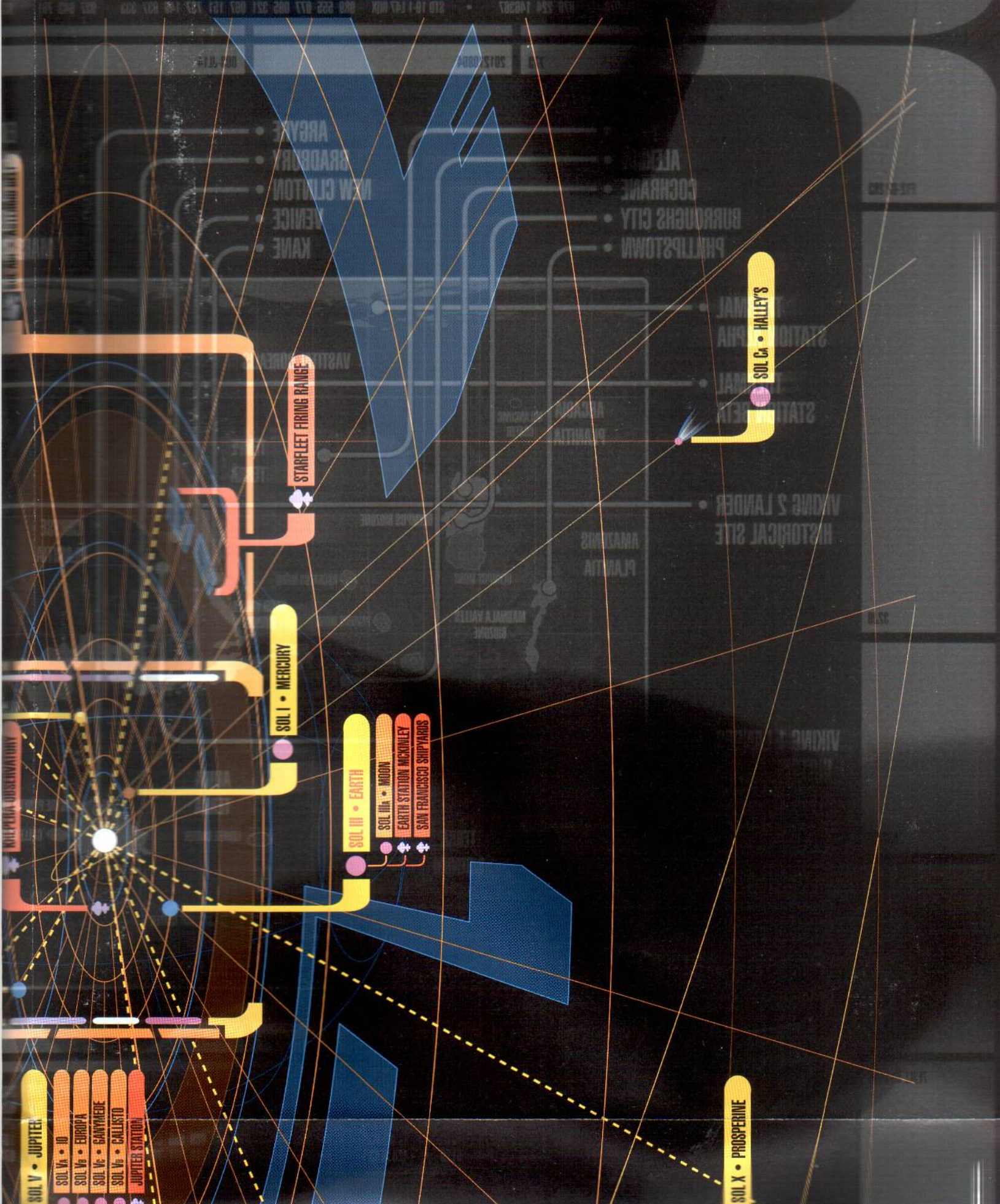

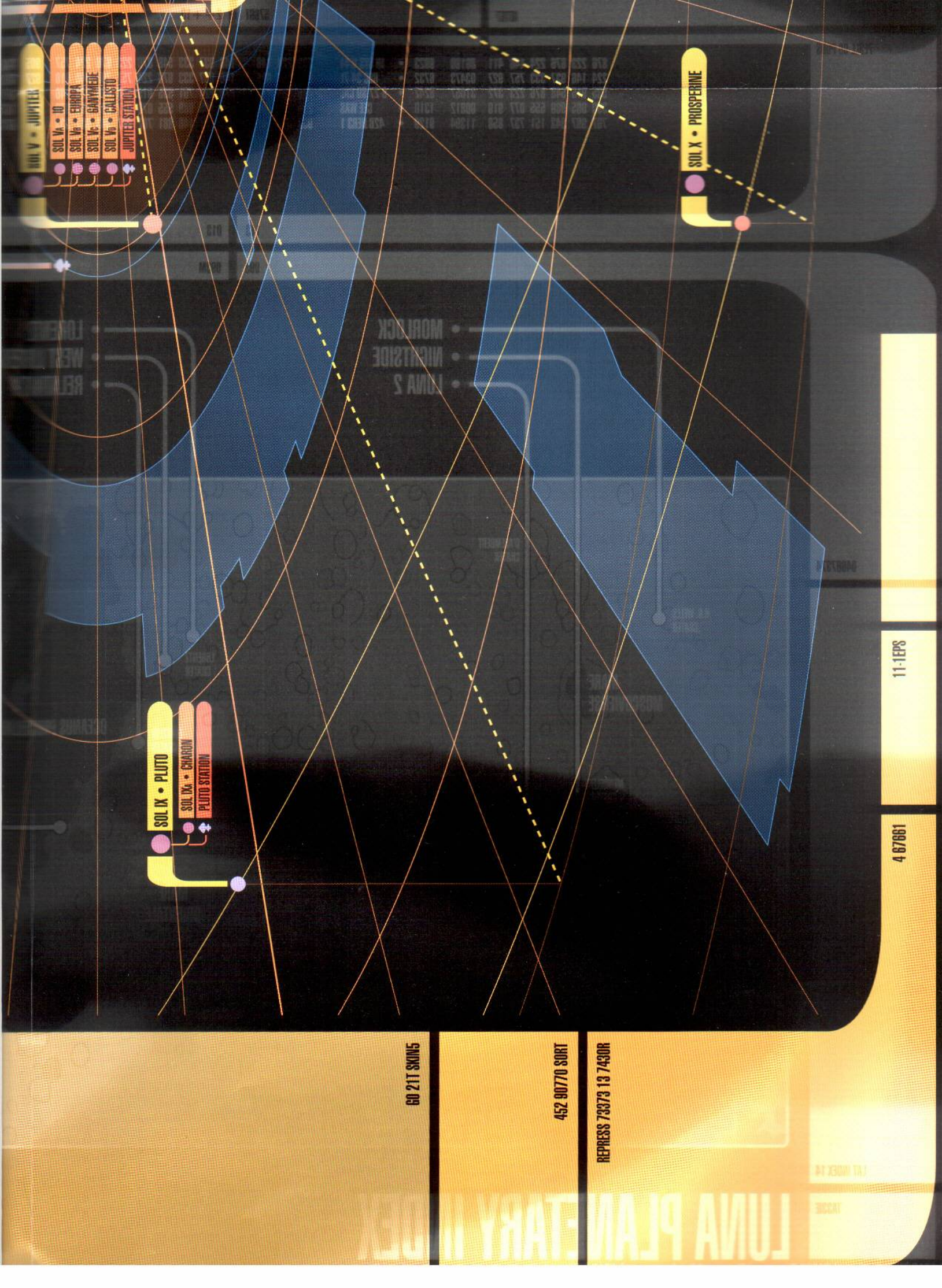

60 211 SKINS

452 90770 SORT

REPRESS 73373 13 7430R

4 67661

11-1EPS

MARS PLANETARY INDEX

74861275	736 A23 937468	• ROUTE IMPULSE 97R	548 876 223 876 736 468 001 498 223 876 224	333 224 146
81617	001 N45 749854	• UPC IN 87 W-934	224 146 919 442 876 367 937 333 459 757 876	937 757 808
579273	65 387 R22 822367 92	• V-AST PARSE 85-773	757 159 970 881 767 997 343 224 146 937 333	73 876 969 114
257	L82 184 249426	• LP 74R MLE3-B	767 916 781 535 915 767 040 548 146 076 390	224 390 040
3318076	H78 224 146367	• STD 19-1 L47 RQX	989 555 077 065 321 087 151 737 146 937 333	937 643 761

773

201210864

083-JL14

F12-60 2R3

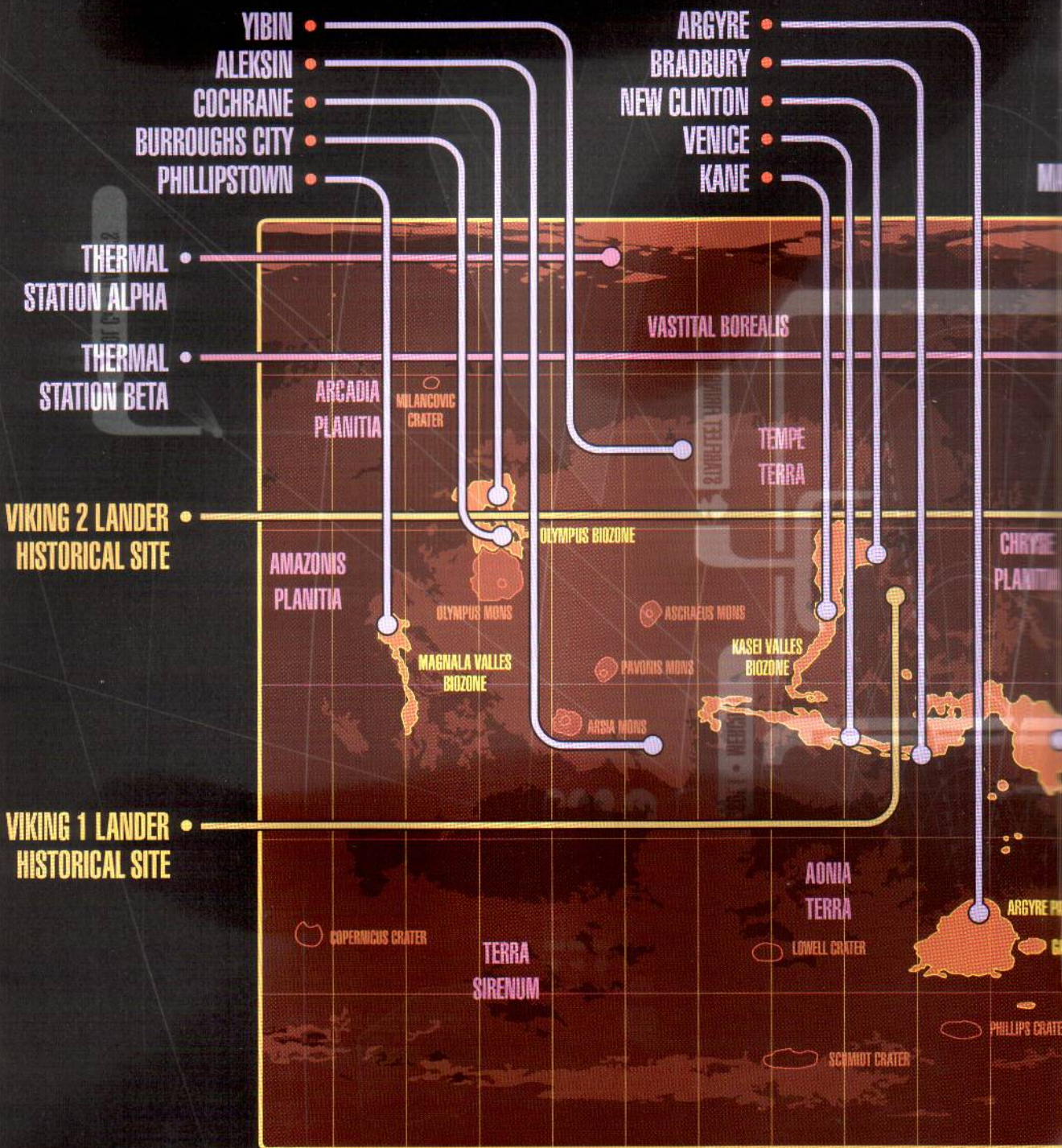

32J8

833451

034-133 RJ44S

23N

10T67

5766T

2+ +10

7E3LL-60 PODS

878 223 876 224 146 411 89190 9923	• IN SYS V.44	333 224 146	146 937 333 548 876 223 876 224 757
224 146 937 333 757 927 03473 6732	• REC 34 7L	937 757 989	146 937 333 876 224 757 767 940 806
535 915 548 876 223 372 31057 8242	• 8-27 30 CAL	73 876 969 114 97	676 224 761 535 915 548 876 223 146
390 065 989 555 077 819 00812 1310	• CEE WAS	224 390 040	390 085 989 555 076 877 887 757 887 757
767 987 343 151 737 858 11394 9129	• 42B HER3 1	937 643 761	151 737 146 981 767 887 887 887 887

7E3LL-60 P00S

876	223	676	224	146	411	88190	8923	•	IN SYS V.44	333	224	146	146	937	333	548	876	223	676	224	757	907		
224	146	937	333	757	927	08473	8732	•	REC 34 7L	937	757	989	146	937	333	876	224	757	767	040	918	927		
535	915	548	876	223	372	31057	8242	•	8-27 SO CAL	73	876	969	114	97	676	224	761	535	915	548	876	223	146	676
390	065	989	555	077	919	00912	1310	•	CEE WAS	224	300	040	390	065	989	555	076	077	067	159	970	378	378	
767	997	343	151	737	858	11394	9129	•	42B NER3 1	937	643	761	151	737	146	881	767	997	343	937	333	111	111	

201 X • 640265 LINE

113

013

983

093M

- MORLOCK
- NIGHTSIDE
- LUNA 2

- LORENTZ
- WEST LO
- RELATIV

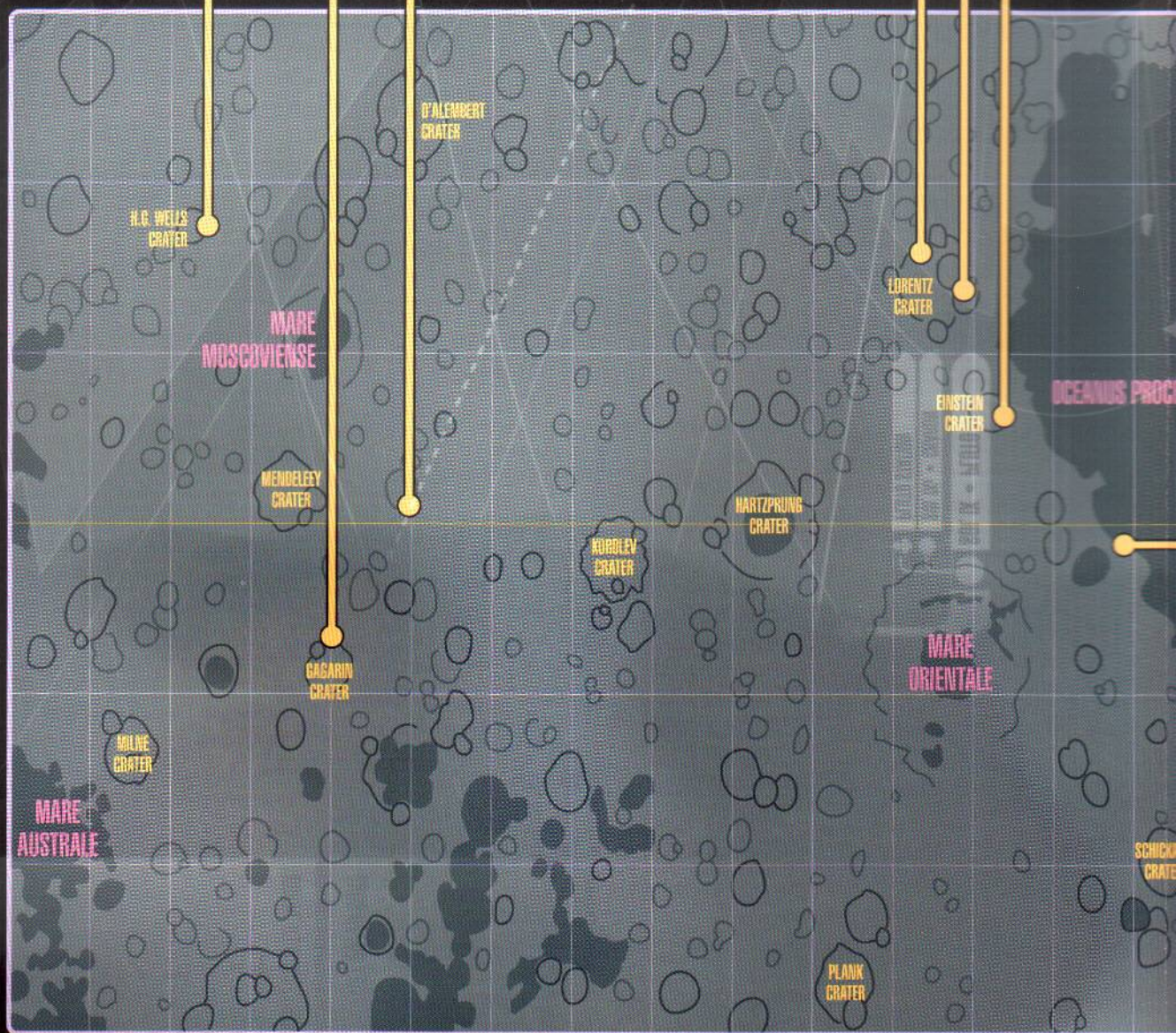

04667374

11-1046

V-1047

MD F04

LAT INDEX 14

TA33IE

LUNA PLANETARY INDEX

24 146
57 988
88 114 87
88 848
88 761

933 004 843
390 085 989
548 876 223
876 224 146
837 333 757

MIM 3ND

15 4 ME

7337874-008

51

11

23

IND. 48 LON. 11

64

86

89

R9

72

11

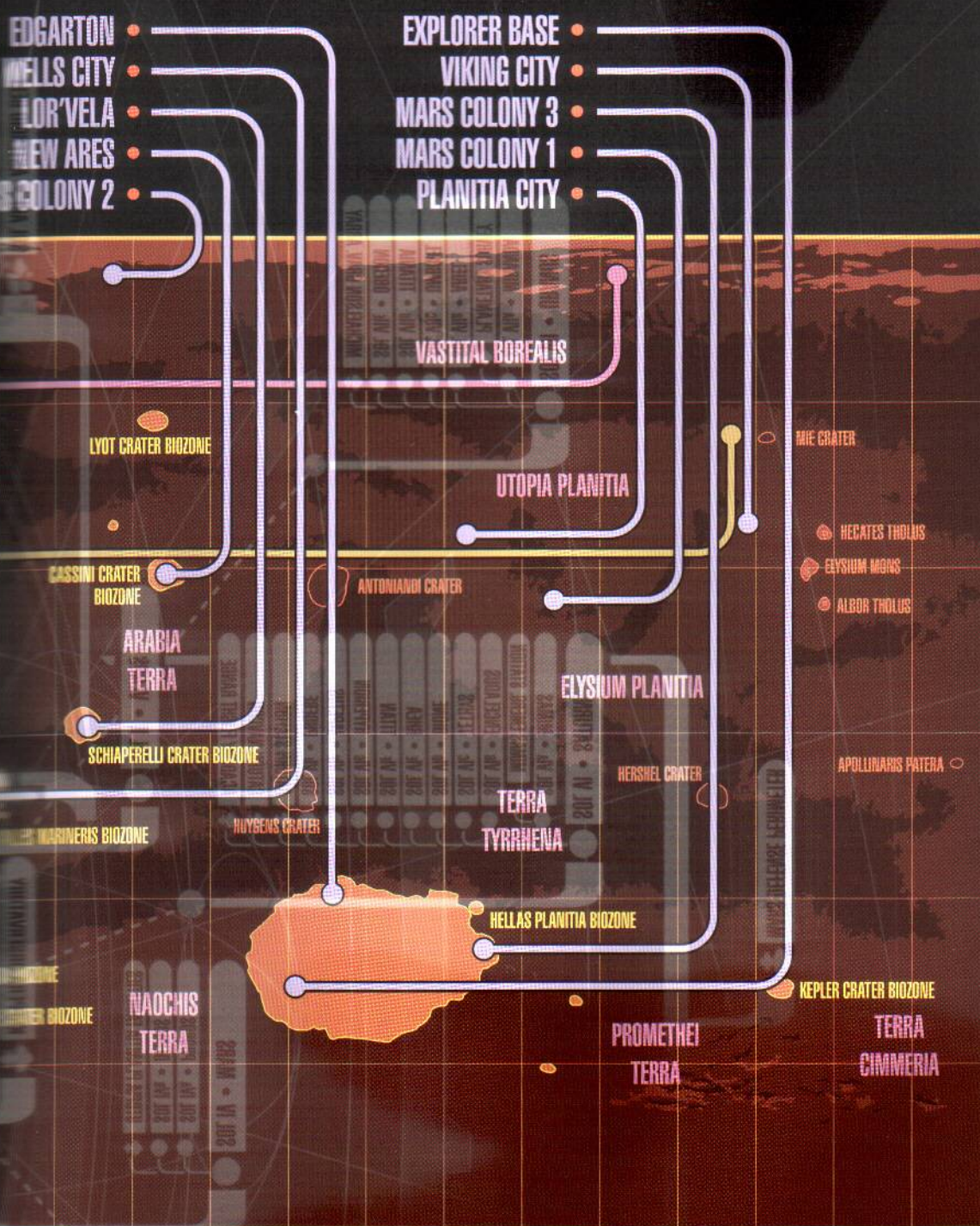

R37L	NL78	W737	D010	E015
RP22	N60G	W990	D 7	
R035		WL2P	D42M	E79P

342-1

R37L	NL78	W737	D010	E015
RP22	N606	W990	D 7	
RD35		WL2P	D42M	E79P
RV11	N72L	W47R	D97V	E11E

B13
B83

LORENTZ
ACTIVITY

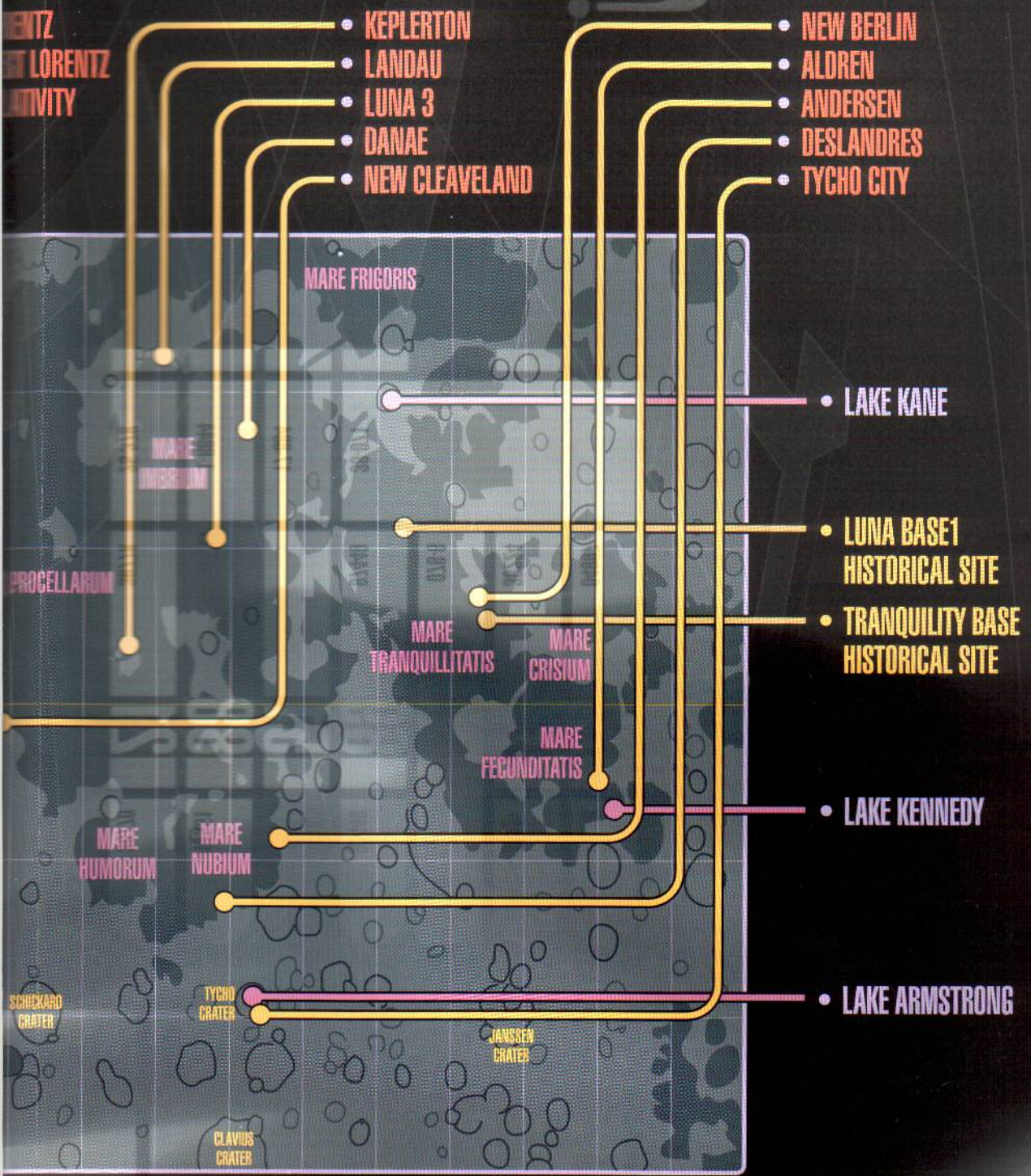

342-1

IN DIE 4

IN DIE 7

IN DIE 3

FRAC 7332

XTR Y92-73378

UP • 73

ESIDIO CAMPUS

LIFE BUILDINGS
 LIBRARY COMPLEXES; UNDERGRADUATE
 LIBRARY COMPLEXES; GRADUATE/FAMILY
 STUDENT UNION

- ASTRO NAV 691 G-BTE
- A-BEV REC 37 11N
- EARTH & SYS 78-1 60
- MAR AST-9/77/4NIE NA
- OSO STD 13-1

- 736 498 001 498 548 876 223
- 876 224 148 387 937
- 224 146 937 333 757 159 970
- 767 040 767 918 761 535 915
- 085 321 989 555 077 067 161

- 1M45 001 749854
- 78 822 367 822307 82
- 162 249 194476
- 170 224 146387

- 411 00812 9823
- 927 09473 6732
- 372 31057 8242
- 919 89190 1310
- 858 11394 9129

- ASTRO NAV 3
- REC 37 4N
- EARTH 4-19
- FX AST-980L
- OSO STD 13-1

- 224 146 843
- 757
- 08 114 876 989 97
- 390 224 040
- 937 933 761

- 676 224 146 937
- 937 757 767
- 548 876 223 678
- 989 555 077 067
- 343 151 737 146

- 12757496
- 356
- 927357
- 37756
- 3807631

0001933 87

SC491 99 837

7667

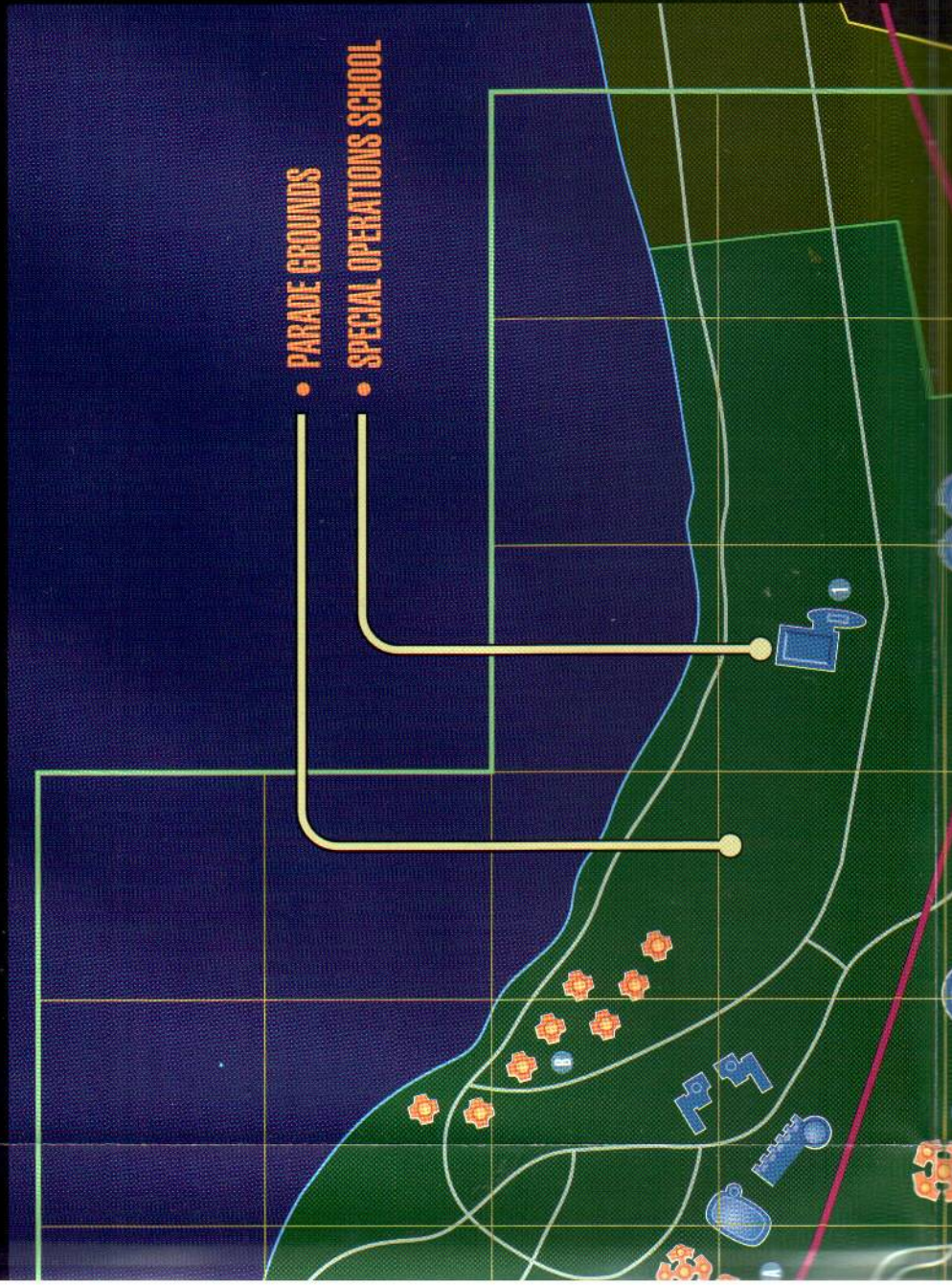

- PARADE GROUNDS
- SPECIAL OPERATIONS SCHOOL

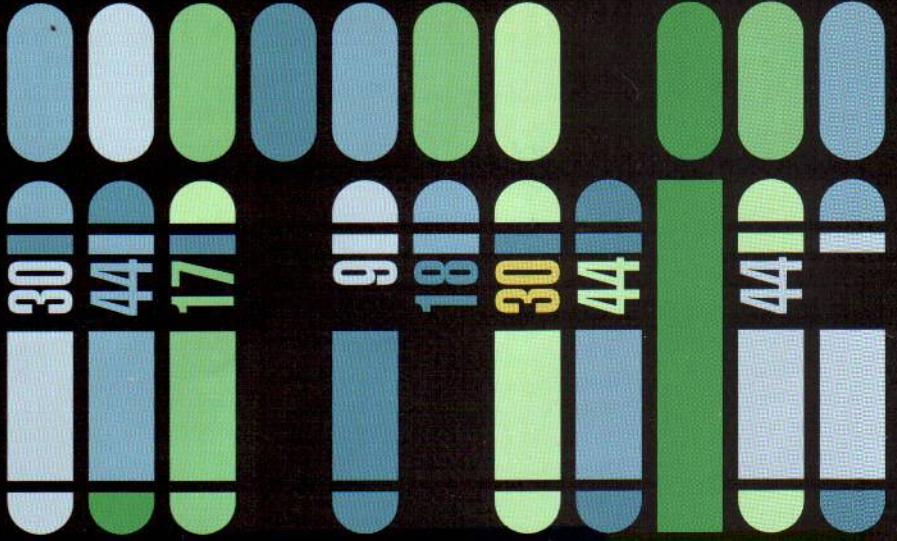

197911905

BRAC 93994

149 9 110 01

073LK RE5

TAM 08 26 70

WELCOME TO STARFLEET ACADEMY • PRESIDIO CAMPUS

ACADEMIC BUILDINGS

- 1 ADMIRAL DEMARCO HALL
- 2 ADVANCED TACTICAL TRAINING FACILITY
- 3 CHRISTOPHER PINE HALL
- 4 DAYSTROM BUILDING
- 5 DROVAN KOL HALL
- 6 JAMES TIBERIUS KIRK HALL
- 7 JUDICIAL SCIENCES BUILDING
- 8 MONTGOMERY SCOTT ENGINEERING BUILDING

- 9 NEAL TANNER LIFE SCIENCES BUILDING
- 10 OBSERVATORY
- 11 SCIENCE ANNEX
- 12 SURAK ASTROPHYSICS HALL
- 13 TYPLAVA-HATH HALL
- 14 THOMAS KENDEL HALL
- 15 ZEPHRAM COCHRANE WARP SCIENCES BUILDING

ADMINISTRATIVE BUILDINGS

- 16 ADMINISTRATION CENTER
- 17 BOTTELLIN CENTER FOR THE ARTS
- 18 INFIRMARY
- 19 MUSEUM OF STARFLEET HISTORY
- 20 PHYSICAL PLANT

STUDENT LIFE BUILDINGS

- A DORMITORY COMPLEXES: UNDERGRADUATE
- B DORMITORY COMPLEXES: GRADUATE/FAMILY
- 21 STUDENT UNION

CAMPUS ACCESS 011

02 B DIER

32PLAY

• MEDICAL SCHOOL CAMPUS

• COMMAND SCHOOL CAMPUS

• SHUTTLE PORT

• TRANSPORTER CENTER

• PRESIDIO WEST TRANSIT STATION





• STARFLEET ACADEMY TRANSIT STATION

• LIBRARY

• DIPLOMATIC COLLEGE CAMPUS

• FACULTY HOUSING/STARFLEET SENIOR OFFICERS HOUSING

• STARFLEET HEADQUARTERS CAMPUS

• ATHLETIC COMPOUND

• SAN FRANCISCO: PACIFIC HEIGHTS DISTRICT





• BOTANICAL GARDENS

• ENLISTED CAMPUS

979MOR3

STR 02984

11 TR3K

92-R5331

SUBSYS 511

758-0051



STARFLEET CADET UNIFORM
CIRCA 2269



STARFLEET CADET UNIFORM
CIRCA 2368

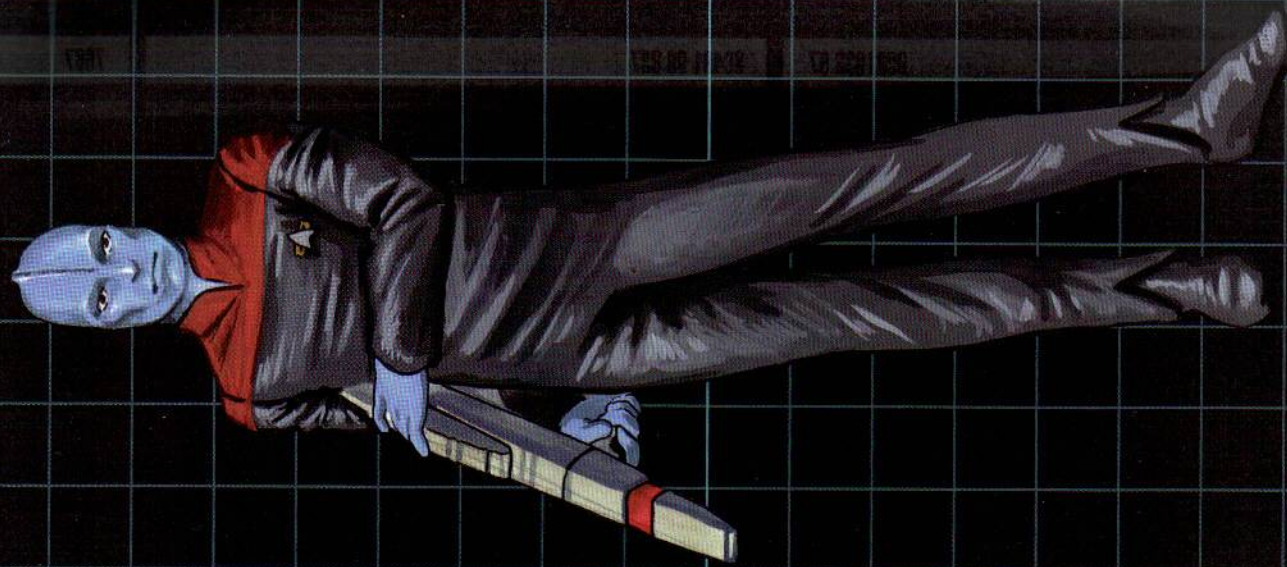

STARFLEET CADET UNIFORM
CIRCA 2374

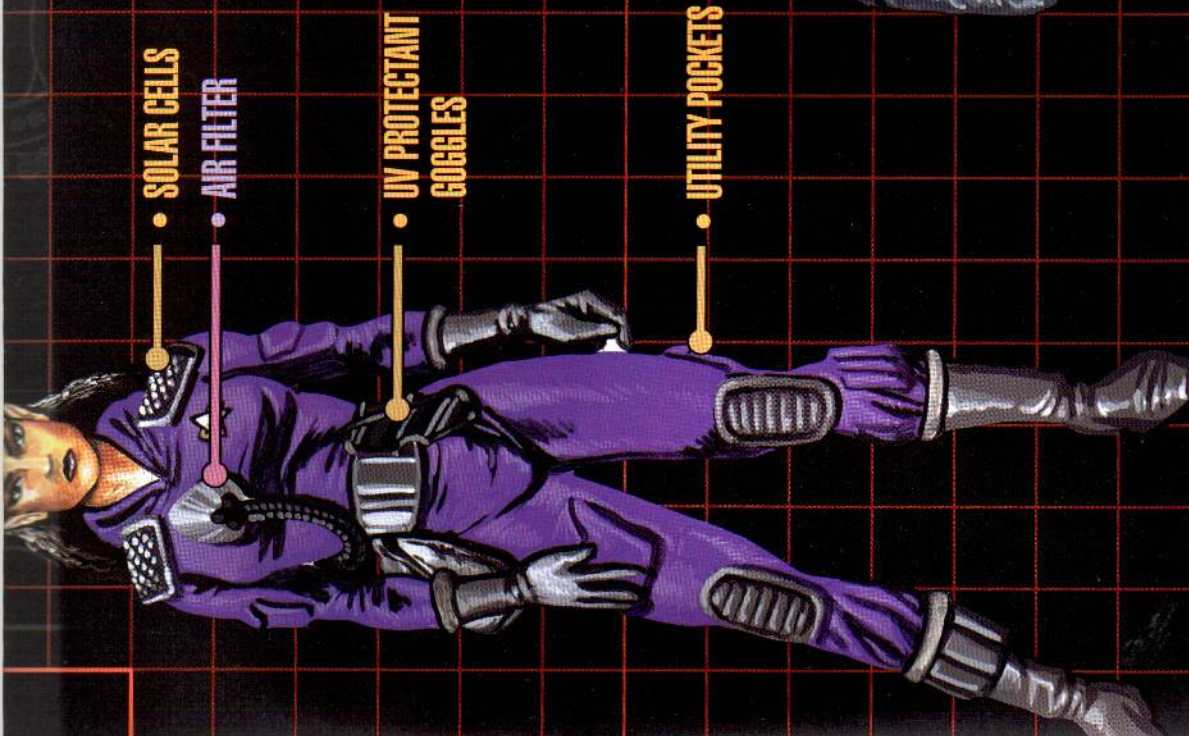

• SOLAR CELLS
• AIR FILTER

• UV PROTECTANT
• GOGGLES

• UTILITY POCKETS

SURVIVAL SUIT

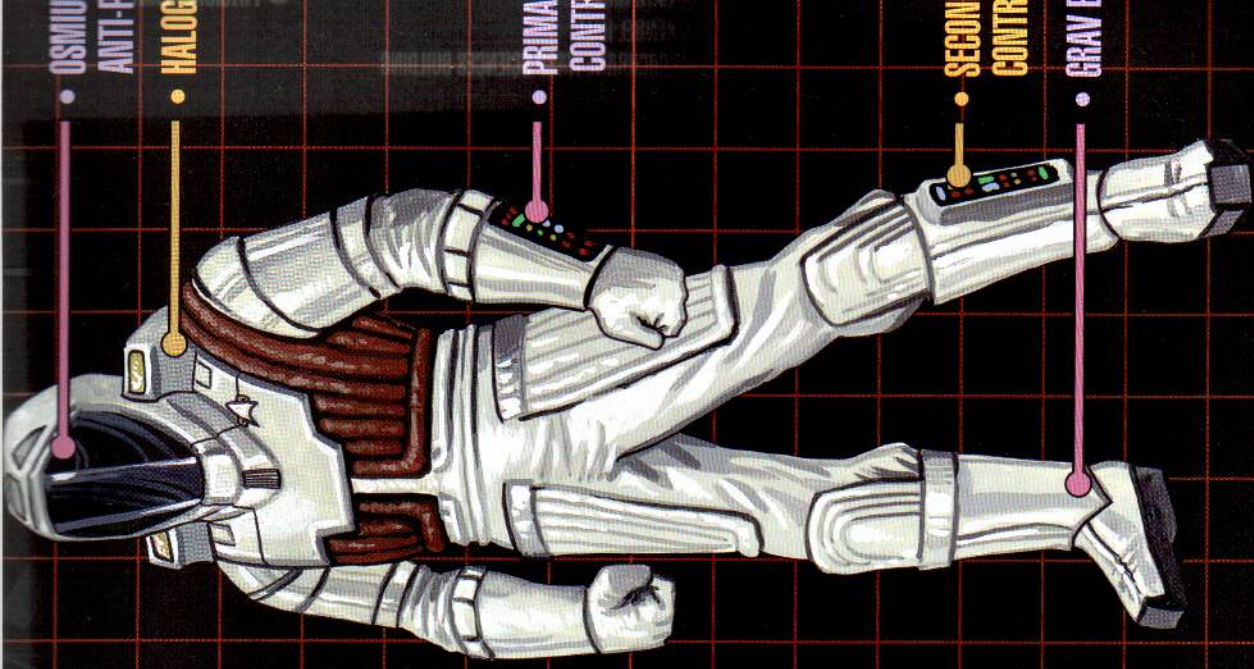

• OSMIO
• ANTI-F
• HALOG

• PRIMA
• CONTT

• SECON
• CONTR

• GRAVE

RADIATION SUIT

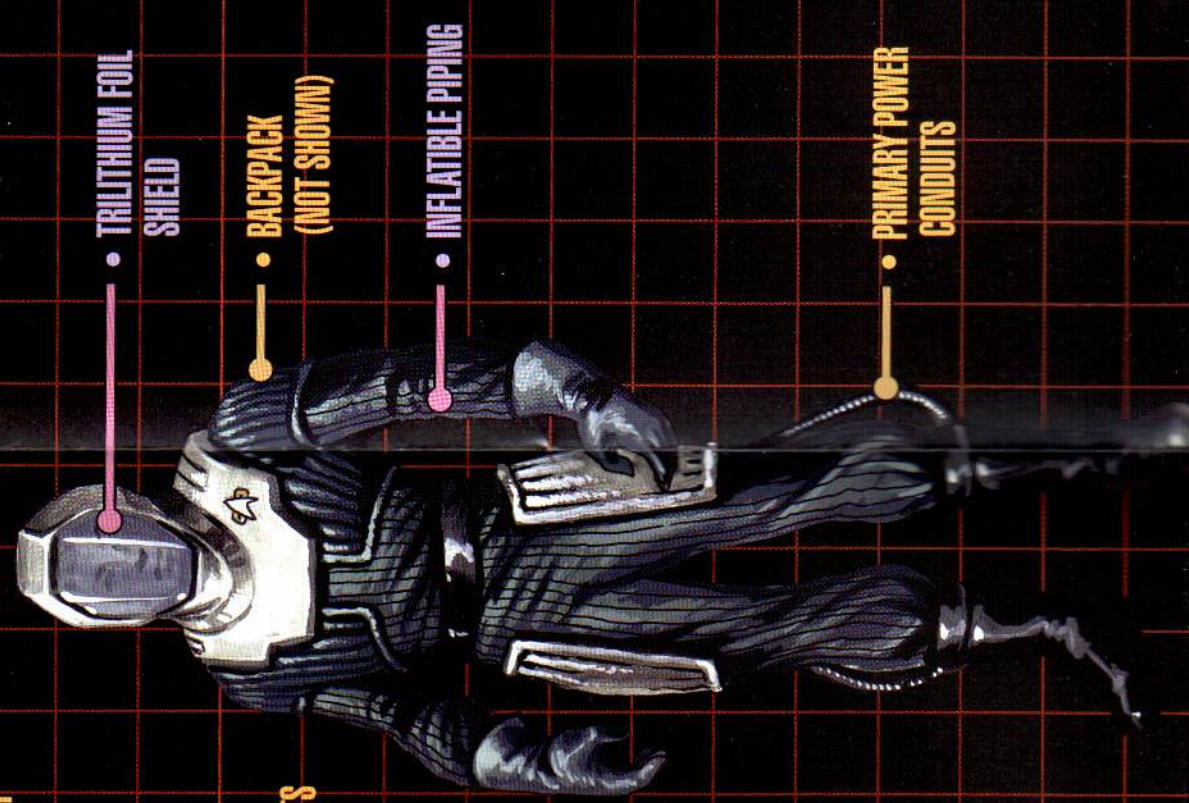

FLIGHT SUIT

• TRILITHIUM FOIL
• SHIELD

• BACKPACK
(NOT SHOWN)

• INFLATIBLE PIPING

• PRIMARY POWER
• CONDUITS

STARFLEET

ACADEMY



Certification of Degree

Greetings To All Who May Read These Letters.

Whereas it is the ancient custom of academics to honor with a proper title those who are distinguished in sciences or arts, therefor by the authority of the Trustees committed to us, following approval of his or her studies by the faculty of this institution, we have admitted

_____ to the degree of _____

and to him or her we have freely granted all rights, honors, and privileges pertaining to this degree.

An testimony of which we have appended our names at the city of San Francisco, on Earth in the United Federation of Planets, on the ___ day of the month of _____, in the year of grace _____, and in the ___ year of the Academy.



Secretary of the Academy

President of the Academy

Dean of the College

STARFLEET EX ASTRIS, SCIENTIA ACADEMY

A NOBLE CALLING
THE FEDERATION'S FOREMOST INSTITUTION
THE ADVENTURE BEGINS...

WELCOME TO STARFLEET ACADEMY

The soul of Starfleet resides in the Academy... where young beings from many worlds are educated and trained to take up their roles in the vast organization that is Starfleet. From across the Federation they come, entranced by a sense of discovery, attracted by the challenge, drawn to the promise of adventure. Here, cadets learn the meaning of the words Honor, Truth, Duty. In the end, they earn the right to call themselves Starfleet officers—the finest men and women known to history. Now you can enter the Academy and experience for yourself what it takes to become a member of the Federation's elite cadre.

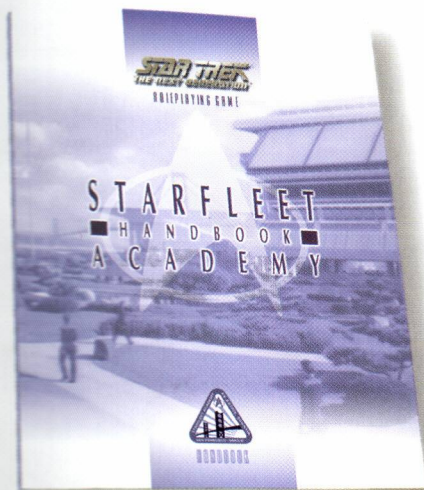

STARFLEET ACADEMY INCLUDES:

BOOK ONE: THE ACADEMY HANDBOOK

- ▲ *New character creation rules—the personality archetype.*
- ▲ *Dozens of new traits*
- ▲ *15 devices used by cadets*
- ▲ *125 course descriptions from the Academy's curriculum*
- ▲ *Starfleet Academy campus. Visit Kirk Hall and take the Kobayashi Maru test, or study warp dynamics at the Cochrane Building.*
- ▲ *Over a dozen characters: Take a class on Klingon physiology with Professor H'okh; go on a field trip to the Sakathean Burial Mounds with Professor Novakovich; or get some sage advice from Boothby.*



BOOK TWO: NARRATOR'S GUIDE

- ▲ *Advice for Narrators on running an Academy-based series. Now, your Star Trek: The Next Generation® games don't have to start with your first tour of duty.*
- ▲ *Two complete adventures.*

BOOK THREE: THE CADET'S GUIDE TO SECTOR 001

- ▲ *Detailed description of the Sol system from Pluto Station and the Academy Flight Range to the Martian colonies and New Berlin*
- ▲ *Details of Earth, where your cadet will live and work for four years. Drop by Chez Sandrine for a drink, or Sisko's Creole Kitchen for some etouffee (or tube grubs). Take in the sights of San Francisco, London, Paris, and Sydney (to name a few).*



**PLUS TWO DOUBLE-SIDED, FULL COLOR MAPS,
INCLUDING THE SOL SYSTEM, THE ACADEMY CAMPUS,
THE MOON AND MARS, AND ACADEMY UNIFORMS!**

ISBN 0-671-04009-X



Visit us at www.lastunicorngames.com to find out more!