

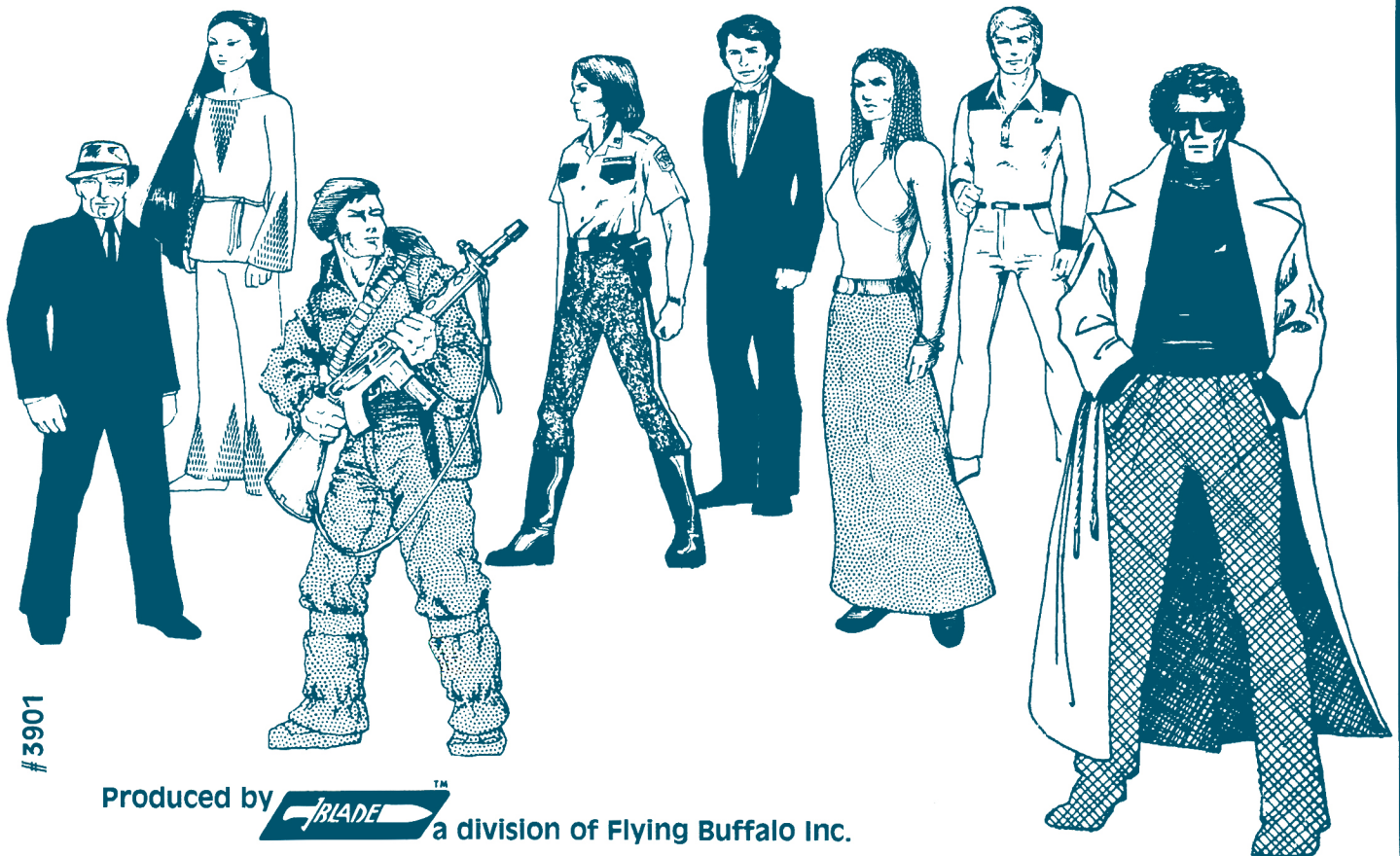

MSPE CHARACTER FOLDER

A unique design for keeping track of player characters and NPCs! This package contains 20 blank character folders for the mercenaries, spies, and private eyes in your games. The character folders are designed for maximum convenience, with plenty of room to record all the vital statistics! Designed especially for use with the "Mercenaries, Spies and Private Eyes" role playing system.

MSPE Character Folder



#3901

Produced by  a division of Flying Buffalo Inc.

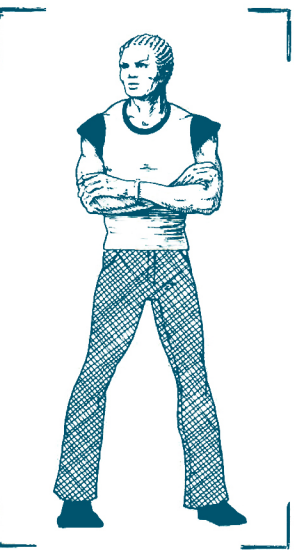
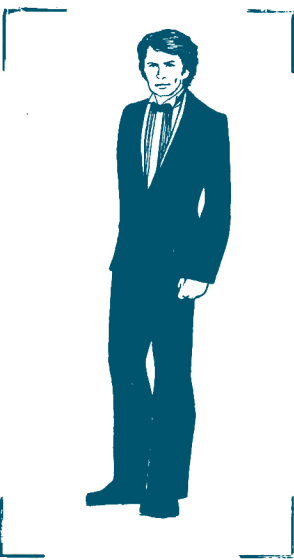
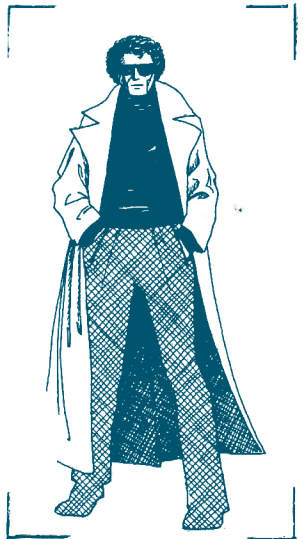
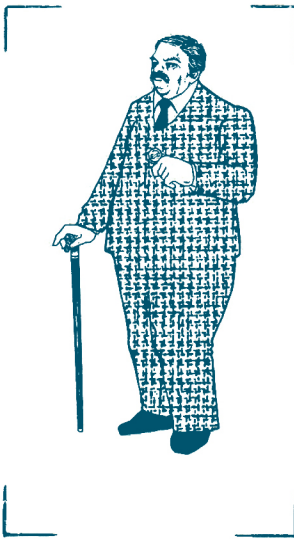

Weapons:

Name	Dice & Adds	Ammo	Capacity	Range	Missile Chart	Notes

Armor:

Dice & Adds

Provisions:

MSPE CHARACTER FOLDER

designed for use with Mercenaries, Spies and Private Eyes™



Name _____

Birthdate _____ Race _____ Nationality _____

Sex _____ \$ Carried _____ \$ Stored _____

Level _____ APs _____ Skill Points Unused _____

Eye color _____ Hair _____ Height _____ Weight _____

ST _____ LK _____ DEX _____ IQ _____ CON _____ CHR _____ SP _____

Hand-to-Hand Adds _____ Missile Adds _____ Main weapon _____

Description, background, title, etc. _____

(Workspace) _____

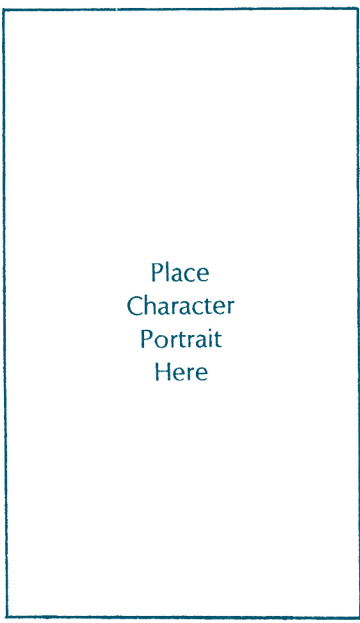

- 4) Have fun!
- 3) Fold the top panel down and match edges.
- 2) Staple (or tape) at B1 and B2.
- 1) Fold up along Line A. The vertical lines from the upper section should align with the vertical lines on the lower section when it's in the right place.

TO USE THIS FOLDER:

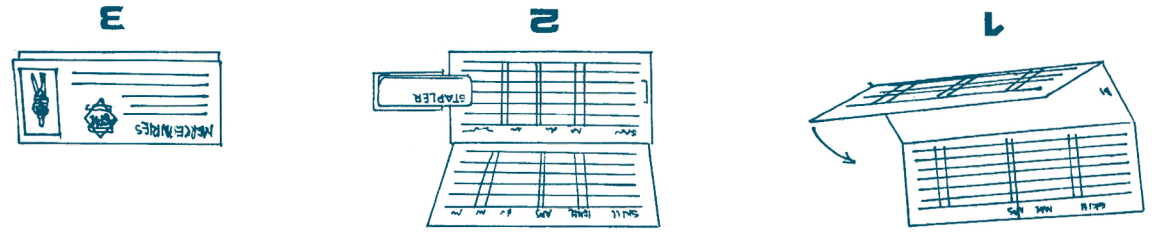

Line A.....

THE MSPÉ CHARACTER FOLDER is designed to make it easy for you to keep your player character's statistics all together in an easy-to-use folder which can also hold clues, notes, pictures, and additional material. Photocopy the drawings on the inside cover, then choose the one that looks most like your character. Cut it out along the indicated lines and paste it in place on the front of the MSPÉ Character Folder. (If you use photocopies instead of the original booklet, you can re-use the cover as long as you play the game). If none of these drawings quite match, look in newspapers or magazines until you find a picture that is closer, or draw your own!

APs	Level	Skill	APs	Level	Skill

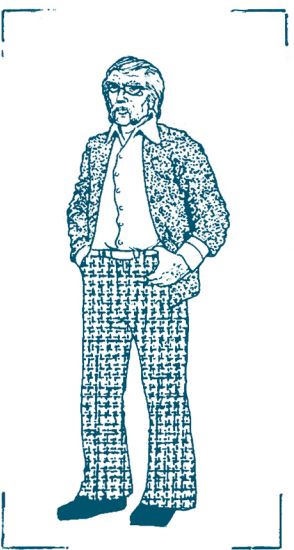
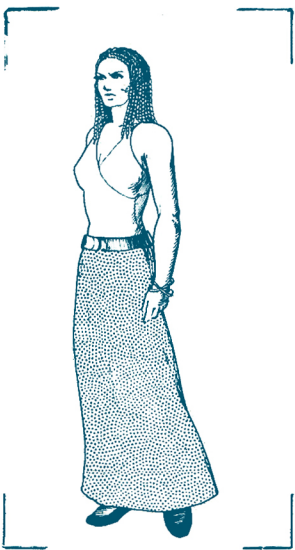
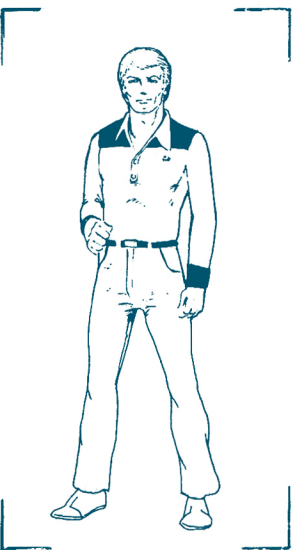
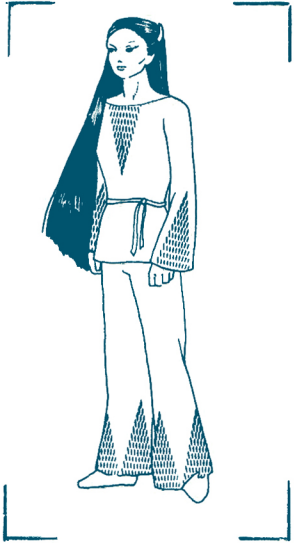
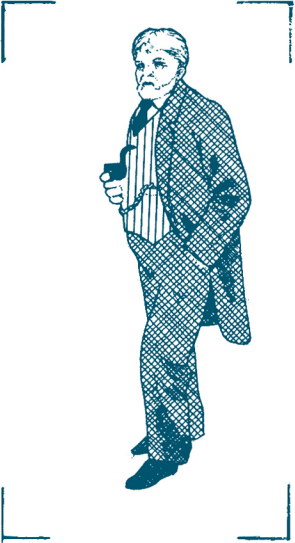
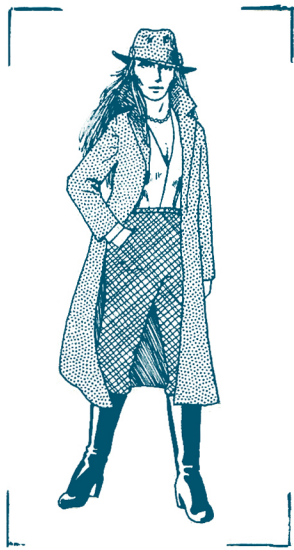
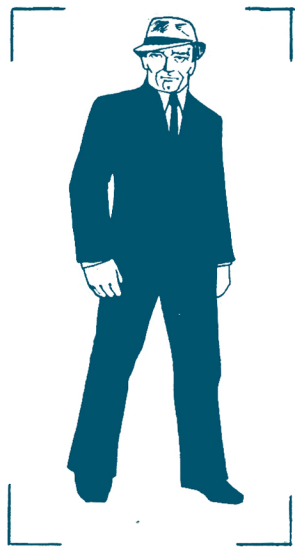

MERCENARIES SPIES & PRIVATE EYES™

CHARACTER FOLDERS

Twenty character folders designed especially for use with the "Mercenaries, Spies and Private Eyes" game system.

The unique design of these character folders allows you plenty of room to record your character's skills, and there's a quick reference section of attributes, achievement, and physical description. And there's a handy pocket for clues, private messages and notes, pictures, and plenty more. Best of all, the folder will fit in your pocket! Really designed to be easy and convenient to use, the MSPE Character Folder is perfect for your player characters and NPCs!

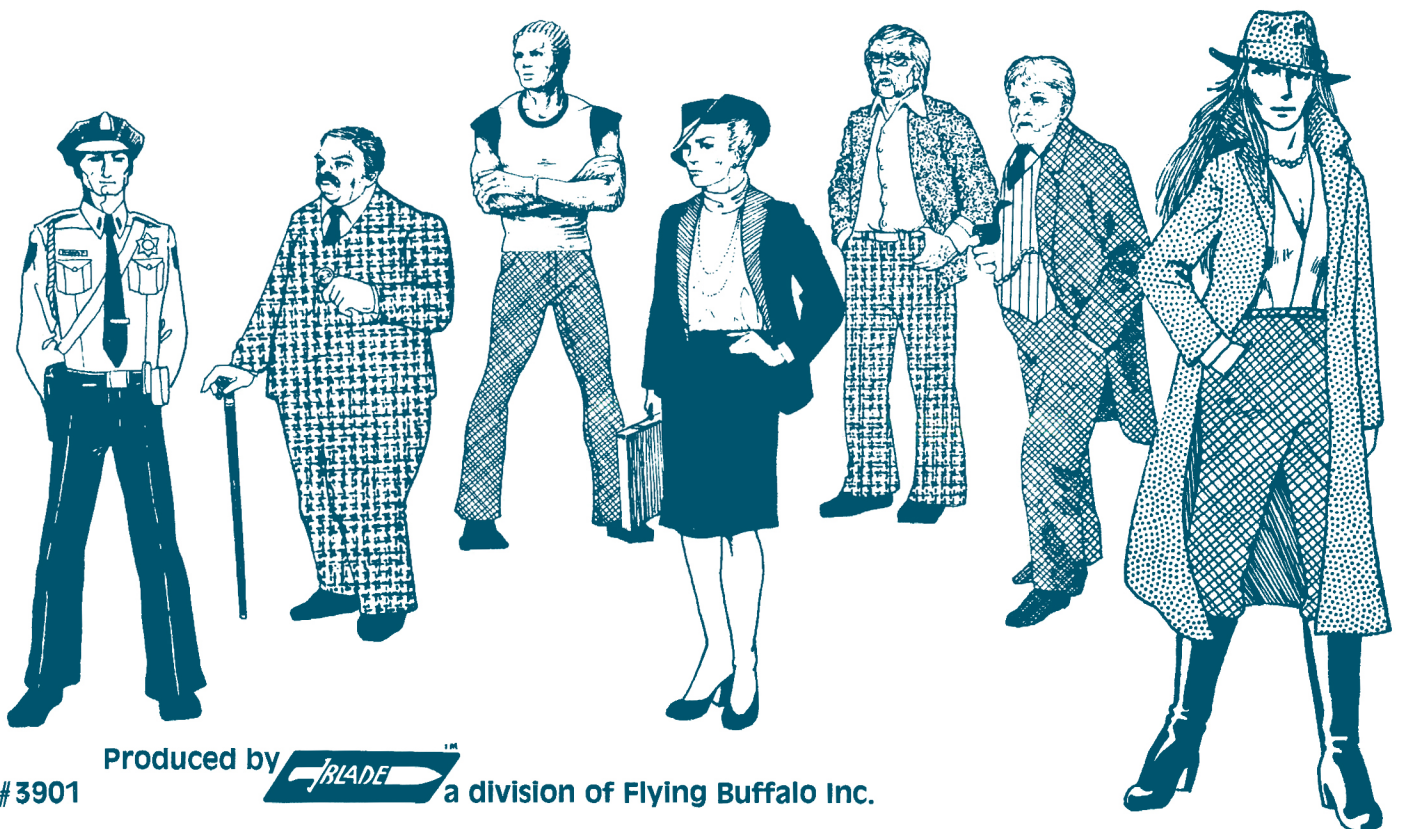

#3901

Produced by



a division of Flying Buffalo Inc.