

DATAFORTRESS 2.0.2.0

Presents:

WANDERING JOES USED CARS

THE NOMAD VEHICLE CATALOGUE

Written by Deric Bernier (droc@mc2k.com)



[PAGE 2 INTRODUCTION](#)

[PAGE 3 BIKES](#)

[PAGE 25 CARS](#)

[PAGE 60 TRUCKS](#)

[PAGE 106 BOATS](#)

[PAGE 113 AIRCRAFT](#)

[PAGE 120 OTHER VEHICLES](#)

[PAGE 126 NOMAD VEHICLE OPTIONS](#)

This is just one of many articles for the Cyberpunk 2020 Role-playing Game you can find on Datafortress 2020, the largest, most Comprehensive Cyberpunk 2020 site in the world.

Visit it at:

<http://datafortress2020.110mb.com/>



WANDERING JOE'S USED VEHICLES



While many who visit the Nomad Market of Night City use vehicles to barter and trade, there is only one merchant who specializes in buying and selling vehicles. Wandering Joe's is also one of the few, and the largest, permanent establishments of the market. In fact, Wandering Joe's has done more to centralize and expand the Night City Nomad Market than anything else. With its massive sprawling lot, and prominent auction site, the Wandering Joe's complex is vast, and takes up 2 miles of the northeastern section of the market, easily dwarfing even the largest of clan headquarters.



Wandering Joe's has a hard earned reputation of fairness and honesty. They simply will not sell a vehicle that does not run. In fact, the policy is that if the vehicle can't make it through the gates on its own power, then they will not take it at all. Once they have accepted a vehicle they have a large staff of fully trained mechanics, some of the best in the world in fact, to repair any engine problems and ensure that the vehicle will last at least a year, or your money back.



Wandering Joe's has no clan affiliation, although some say they are a clan themselves. In addition to the at least 30 permanent mechanics on staff, they also boast more security personnel than any other sector of the Market. They openly hire security and mechanics, though they do not allow any clan ties to interfere with the duties as required. Any employee caught trying to deceive or steal from Wandering Joe's is dealt with harshly, and often permanently, even more so if the person is doing so under influence from their individual clan. In addition to security and mechanical duties, Wandering Joe's also employs gophers to park vehicles or fetch them for auction, and a small staff to run their web site, listing vehicles coming up for auction. All the Auctioneers are members of Joe's family. He himself auctions the cars, his brother Zeke auctions the trucks, his son Cletus auctions the motorcycles, his wife Meg auctions the aircraft, his sister Jo-Jo auctions the watercraft, and his cousin Merle auctions everything else.



Wandering Joe's is an open auction, and vehicles are displayed for a full week before they go up for bid. It may seem a bit of an aggravation to nomads wishing to sell their vehicles that they be forced to wait this long, but first the mechanics have to inspect the engine, then the buyers have to be given time to identify which vehicles they wish to purchase. Any nomad wanting a quick return on his vehicle is advised to simply use it as barter with one of the many merchants in the market, or find an individual buyer and sell it to them directly. As is the case with all technology sold in the market, Wandering Joe's only accepts sellers with clan affiliation. This is so they can enforce their money back guarantee. More than anywhere else, it is important that you are honest here, as if your clan has to foot the bill for your deceit than they will come after you with a vengeance. Wandering Joe's keep strict records on both the individual seller and their clan to help assuage any duplicit dealings. That being said, Wandering Joe's will accept any vehicle, so long as it runs, regardless of circumstance.



While wandering Joe's accepts any vehicle that runs, the only vehicles we will be showing you here are those which fall under the class of nomad vehicle, which most often means they have been highly modified, sometimes from scratch, or are otherwise unique enough to be classified as such. With that being said, please browse the lot for what we have coming up for sale this week. For the purposes of the auction, crew refers only to the minimum number of people it takes to drive the vehicle. All vehicles come exactly as shown. For an additional fee you can have our secondary mechanics install any options you can supply the parts for.

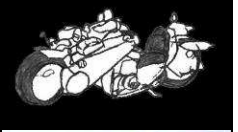

BIKES



Top Speed:	120 mph	Acc/Decc:	20/45
Crew:	1	Range:	400mi
Passengers:	1	Cargo:	20KG
Maneuver:	-1	SDP:	40
SP:	10	Type:	Trike
Mass:	210kg	Starting bid:	2,000EB

Exceedingly clean and pristine for a nomad bike, this trike seats 2 in comfort and style. A perfect vehicle for a tribal headman.



Top Speed:	200 mph	Acc/Decc:	25/40
Crew:	1	Range:	200mi
Passengers:	0	Cargo:	0KG
Maneuver:	+1	SDP:	20
SP:	10	Type:	Cycle
Mass:	220kg	Starting bid:	1000EB

Primarily built for speed, this totally hand built monster weighs in at 220 kilograms. Super wide tires aid in stability.

SPECIAL EQUIPMENT: Off-road capable
SPECIAL EQUIPMENT: None



Top Speed:	120 mph	Acc/Decc:	20/40
Crew:	1	Range:	400mi
Passengers:	0	Cargo:	30KG
Maneuver:	0	SDP:	15
SP:	10	Type:	CYCLE
Mass:	110kg	Starting bid:	500EB

A very simple and easy to maintain military surplus bike, a good bike for the nomad on a budget.

SPECIAL EQUIPMENT: Off-road capable, personal distillation rig, 2 canteens, small first aid kit, surplus short wave military radio, helmet, ghillie net.



Top Speed:	190 mph	Acc/Decc:	30/45
Crew:	1	Range:	400mi
Passengers:	0	Cargo:	40KG
Maneuver:	+1	SDP:	10
SP:	10	Type:	Cycle
Mass:	100kg	Starting bid:	800EB

A modified and lightly armored street racer, a good and reliable solid vehicle.

SPECIAL EQUIPMENT: Limited off-road capability, sleeping bag, tent, 2 saddlebags.



Top Speed:	120 mph	Acc/Decc:	25/40
Crew:	1	Range:	340mi
Passengers:	1	Cargo:	40KG
Maneuver:	0	SDP:	15
SP:	0	Type:	Cycle
Mass:	90kg	Starting bid:	200EB

A very basic bike, no frills. Perfect if you want to add your own personal touch, or if you just want a ride until you can get something better.

SPECIAL EQUIPMENT: Limited off-road capability, 2 saddlebags.



Top Speed:	140 mph	Acc/Decc:	25/40
Crew:	1	Range:	350mi
Passengers:	0	Cargo:	0KG
Maneuver:	+1	SDP:	20
SP:	10	Type:	Cycle
Mass:	115kg	Starting bid:	500EB

A stripped and fortified street racer, given limited off road capability, modified suspension, and tweaked for speed.

SPECIAL EQUIPMENT: Limited off-road capability, personal tent, sleeping bag, and hammock.



Top Speed:	150 mph	Acc/Decc:	25/40
Crew:	1	Range:	325mi
Passengers:	1	Cargo:	20KG
Maneuver:	0	SDP:	20
SP:	10	Type:	Cycle
Mass:	110kg	Starting bid:	300EB

Another rice burner, stripped to the bare essentials and overhauled for endurance.

SPECIAL EQUIPMENT: Limited off-road capability, 2 saddlebags, 1 helmet



Top Speed:	100 mph	Acc/Decc:	20/40
Crew:	1	Range:	450mi
Passengers:	0	Cargo:	40KG
Maneuver:	+1	SDP:	30
SP:	10	Type:	Cycle
Mass:	130kg	Starting Bid:	100EB

A sturdy and reliable long range bike with a custom gas tank. Seen a lot of use, but still has a lot left in her.

SPECIAL EQUIPMENT: Off-road capable, canteen, personal water distillation kit, sleeping bag, road side emergency kit, 2 hard box saddle bags, personal tent, net for easy stowing, tool kit, gas mask.



Top Speed:	180 mph	Acc/Decc:	25/30
Crew:	1	Range:	350mi
Passengers:	1	Cargo:	10KG
Maneuver:	+1	SDP:	20
SP:	5	Type:	Cycle
Mass:	115kg	Starting bid:	500EB

This Kawasaki is almost straight off the lot, very little has been changed, though it has seen some hard use.

SPECIAL EQUIPMENT: Sleeping bag, Helmet.



Top Speed:	120 mph	Acc/Decc:	25/45
Crew:	1	Range:	380mi
Passengers:	1	Cargo:	0KG
Maneuver:	+1	SDP:	35
SP:	20	Type:	Cycle
Mass:	145kg	Starting bid:	400EB

Totally scratch built custom ride, not for beginners. Heavy, durable, reliable, and built to last. This is the bike for a serious wanderer.

SPECIAL EQUIPMENT: Off-road capable, personal distillation rig, short wave radio, tool kit.



Top Speed:	90 mph	Acc/Decc:	15/45
Crew:	1	Range:	300mi
Passengers:	2	Cargo:	150KG
Maneuver:	-2	SDP:	30
SP:	20	Type:	Trike
Mass:	585kg	Starting bid:	600EB

Another total custom hand built ride. Drive your loved ones in comfort, without sacrificing the feel of the wind in your face.

SPECIAL EQUIPMENT: Family distillation kit, family sized tent, blankets, 10 gallon water supply, tool box, first aid kit, road emergency kit, shovel.



Top Speed:	150 mph	Acc/Decc:	15/30
Crew:	1	Range:	550mi
Passengers:	0	Cargo:	0KG
Maneuver:	-1	SDP:	10
SP:	0	Type:	Cycle
Mass:	150kg	Starting bid:	400EB

Well, for the loner who spends most of his time in isolation, this is the bike for you. A custom monowheel trailer on a swivel mount holds up to 40 gallons of water. It also has a hand built gas tank for extreme range.

SPECIAL EQUIPMENT: Limited off-road capability, 40 gallon water tank.



Top Speed:	150 mph	Acc/Decc:	20/35
Crew:	1	Range:	375mi
Passengers:	1	Cargo:	200KG
Maneuver:	-1	SDP:	40
SP:	20	Type:	Trike
Mass:	425kg	Starting bid:	700EB

This is a monster trike, fast, durable, heavy as hell. Totally hand built, this bike is a true beast.

SPECIAL EQUIPMENT: Limited off-road capability, 10 gallon spare gas tank, suit case.



Top Speed:	160 mph	Acc/Decc:	35/45
Crew:	1	Range:	300mi
Passengers:	1	Cargo:	100KG
Maneuver:	-2	SDP:	60
SP:	10	Type:	Trike
Mass:	800kg	Starting bid:	1000EB

Hand built from scratch, featuring a V-12 and enough torque to rip the road in half. Show off your dominance of the road.

SPECIAL EQUIPMENT:



Top Speed:	90 mph	Acc/Decc:	20/40
Crew:	1	Range:	200mi
Passengers:	1	Cargo:	0KG
Maneuver:	+1	SDP:	20
SP:	5	Type:	Cycle
Mass:	90kg	Starting bid:	100EB

This small dirtbike has been fitted with a brand new suspension and a rebuilt engine. The spikes on the headlamp cowling are a nice touch as well.

SPECIAL EQUIPMENT: Off-road capability.



Top Speed:	80 mph	Acc/Decc:	15/40
Crew:	1	Range:	350mi
Passengers:	1	Cargo:	20KG
Maneuver:	+1	SDP:	40
SP:	10	Type:	cycle
Mass:	95kg	Starting bid:	200EB

Another army surplus bike, this one is almost stock. In fact if whether you are a collector looking for a great deal and a vintage bike, or a seasoned rider looking for a new horse, this is the bike for you.

SPECIAL EQUIPMENT: limited off-road capability



Top Speed:	110 mph	Acc/Decc:	20/35
Crew:	1	Range:	300mi
Passengers:	1	Cargo:	0KG
Maneuver:	+1	SDP:	35
SP:	10	Type:	cycle
Mass:	95kg	Starting bid:	100EB

Hand built and lightly armored dirt bike, get it for a steal.

SPECIAL EQUIPMENT: Off-road capability.



META-CORP ATWWS

Top Speed:	230 mph	Acc/Decc:	33/45
Crew:	1	Range:	350mi
Passengers:	0	Cargo:	40KG
Maneuver:	+3	SDP:	40
SP:	20	Type:	cycle
Mass:	260kg	Starting bid:	20,000EB

This bike is truly something worth spending money on. It appears to be a prototype for a corporate outrider/combat interceptor highway bike. Recumbent, and heavily armed, it is believed that these were built by our brothers at Meta-Corp, and stolen from their test facility by Raffen-Shiv marauders. Supposedly only 20 of these exist, and we have three of them. Bidding starts high, and they will move fast.

SPECIAL EQUIPMENT: audio entertainment suite, digital control surface, GPS, Military radio, Cybernetic linkage, 2" rocket pods x2 (HVY / -2 / P / 6D10 / 7 / 1-7 / VR) .50cal Browning M2HB x2 (HVY / 0 / N / P / 6d10 (12.7mm) / 100 / 10 / VR).

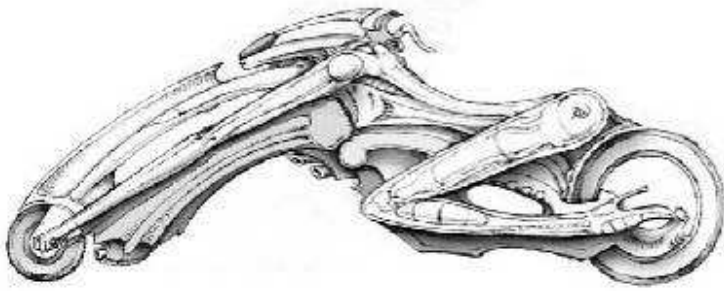

Top Speed:	140 mph	Acc/Decc:	28/45
Crew:	1	Range:	350mi
Passengers:	1	Cargo:	0KG
Maneuver:	+1	SDP:	30
SP:	10	Type:	cycle
Mass:	165kg	Starting bid:	2000EB

This bike shows that not all nomad vehicles are ugly; this is a functional and amazing piece of steel art.

SPECIAL EQUIPMENT: None



Top Speed:	100 mph	Acc/Decc:	15/35
Crew:	1	Range:	150mi
Passengers:	0	Cargo:	0KG
Maneuver:	+1	SDP:	40
SP:	20	Type:	cycle
Mass:	270kg	Starting bid:	500EB

This is a high seated fully enclosed recumbent, hand built and completely unique. Armored and lightly armed, an ideal bike for outriders.

SPECIAL EQUIPMENT: 9mm electric gatling gun (HVY / -1 / N / R / 2D6 (9mm) / 100 / 30 / ST

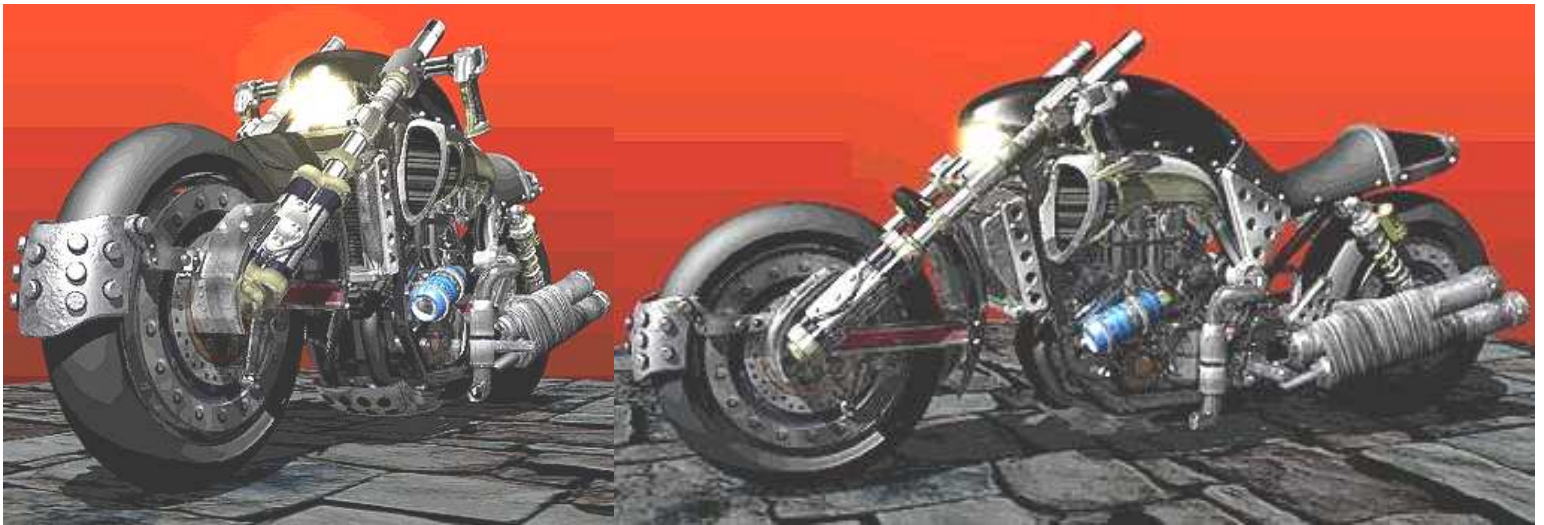

Top Speed:	240 mph	Acc/Decc:	33/45
Crew:	1	Range:	400mi
Passengers:	1	Cargo:	0KG
Maneuver:	+2	SDP:	40
SP:	10	Type:	Cycle
Mass:	245kg	Starting bid:	3000EB

This is one mean machine. Hand built from scratch, this is one of the finest examples of nomad engineering we have ever seen. It's fast as hell, will run like a workhorse, and is sturdy enough to survive.

SPECIAL EQUIPMENT: limited off-road capability,



Top Speed:	130 mph	Acc/Decc:	20/40
Crew:	1	Range:	300mi
Passengers:	1	Cargo:	10KG
Maneuver:	0	SDP:	30
SP:	20	Type:	Cycle
Mass:	115kg	Starting bid:	500EB

This armored heavy dirt bike was built from scratch, and is a prime example of the nomad "utility is everything" ideal.

SPECIAL EQUIPMENT: off-road capability, saddlebags,



Top Speed:	100 mph	Acc/Decc:	20/35
Crew:	1	Range:	280mi
Passengers:	1	Cargo:	0KG
Maneuver:	-1	SDP:	40
SP:	10	Type:	Trike
Mass:	460kg	Starting bid:	950EB

This trike was built specifically for attack by a Raffin-Shiv marauder team. Heavily armed, and somewhat armored.

SPECIAL EQUIPMENT: off-road capability, 5.56mm mini-gun

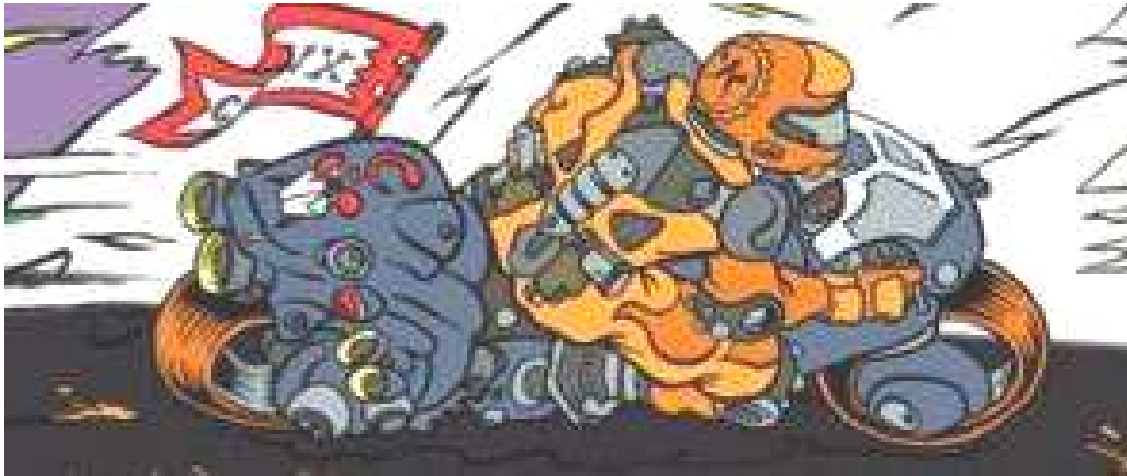

Top Speed:	200 mph	Acc/Decc:	28/45
Crew:	1	Range:	300mi
Passengers:	3	Cargo:	0KG
Maneuver:	+1	SDP:	40
SP:	20	Type:	Cycle
Mass:	175kg	Starting bid:	600EB

An armored and heavily modified street racer, just the thing for a forward scout or interceptor.

SPECIAL EQUIPMENT: limited off-road capability



Top Speed:	140 mph	Acc/Decc:	35/40
Crew:	1	Range:	150mi
Passengers:	1	Cargo:	0KG
Maneuver:	-1	SDP:	40
SP:	10	Type:	Cycle
Mass:	380kg	Starting bid:	650EB

Really artistic and clean work, for a bike with a V-6 turbo engine mounted to it.

SPECIAL EQUIPMENT:

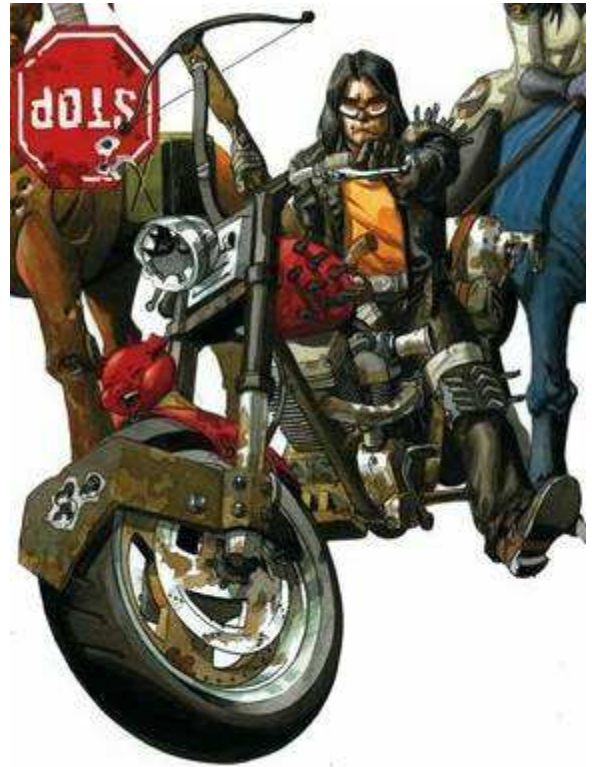

Top Speed:	145 mph	Acc/Decc:	25/40
Crew:	1	Range:	360mi
Passengers:	1	Cargo:	0KG
Maneuver:	+2	SDP:	30
SP:	10	Type:	Cycle
Mass:	180kg	Starting bid:	500EB

Nicely customized with spikes on the gas tank, this classic and well-used custom chopper will still be running after you are dust.

SPECIAL EQUIPMENT: limited off-road capability,



Top Speed:	140 mph	Acc/Decc:	20/35
Crew:	1	Range:	220mi
Passengers:	1	Cargo:	40KG
Maneuver:	+2	SDP:	40
SP:	20	Type:	Cycle
Mass:	175kg	Starting bid:	500EB

Hand built armored bike, good for the long haul.

SPECIAL EQUIPMENT: limited off-road capability, hard-shell saddlebags



Top Speed:	150 mph	Acc/Decc:	20/40
Crew:	1	Range:	250mi
Passengers:	1	Cargo:	60KG
Maneuver:	+1	SDP:	30
SP:	15	Type:	Cycle
Mass:	115kg	Starting bid:	300EB

**We call it the cow bike, and it can be yours today.
Just look at it, who wouldn't want to ride it?**

SPECIAL EQUIPMENT: matching saddlebags and suitcase.



Top Speed:	140 mph	Acc/Decc:	15/35
Crew:	1	Range:	300mi
Passengers:	2	Cargo:	50KG
Maneuver:	-1	SDP:	30
SP:	10	Type:	Cycle
Mass:	258kg	Starting bid:	900EB

**A beautiful and clean bike and sidecar combo.
Totally custom and show competition quality.**

SPECIAL EQUIPMENT: full audio suite in side car



Top Speed:	230 mph	Acc/Decc:	33/40
Crew:	1	Range:	320mi
Passengers:	0	Cargo:	60KG
Maneuver:	+2	SDP:	40
SP:	20	Type:	Cycle
Mass:	210kg	Starting bid:	2000EB

One of the few recumbent bikes here, this is obviously a heavily modified and armored Kaneda. Fully off-road capable and fast enough to outrun just about anything on the road.

SPECIAL EQUIPMENT: Off-road capable, saddlebags, 2 pouches on either side of gas tank, rifle sheath, handgun sheath (for a very large handgun), canteen, personal distillation kit, tool kit, directional spot light, tent, sleeping bag, emergency road kit, cybernetic linkage, audio suite, civilian band radio.



Top Speed:	160 mph	Acc/Decc:	25/35
Crew:	1	Range:	300mi
Passengers:	0	Cargo:	40KG
Maneuver:	+1	SDP:	30
SP:	5	Type:	Cycle
Mass:	220kg	Starting bid:	500EB

A big ole' fat ass chopper, perfect for easy riding.

SPECIAL EQUIPMENT: Limited off-road capability, saddlebags

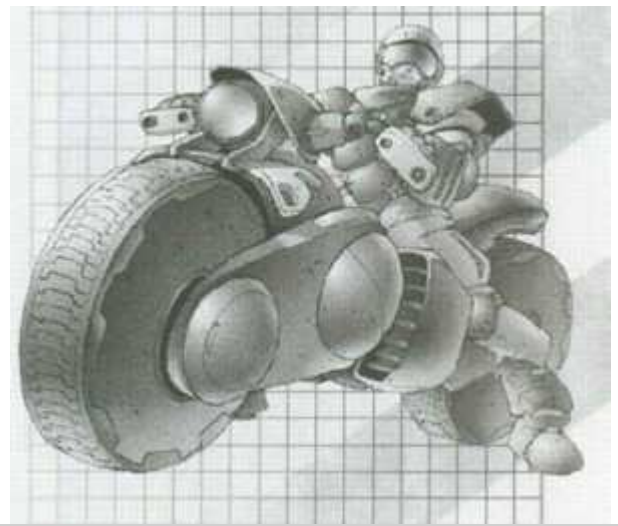

Top Speed:	190 mph	Acc/Decc:	25/40
Crew:	1	Range:	380mi
Passengers:	0	Cargo:	0KG
Maneuver:	-1	SDP:	40
SP:	25	Type:	Cycle
Mass:	275kg	Starting bid:	900EB

A very large, very heavy, custom military style bike.

SPECIAL EQUIPMENT: off-road capable



Top Speed:	230 mph	Acc/Decc:	32/35
Crew:	1	Range:	300mi
Passengers:	1	Cargo:	0KG
Maneuver:	+2	SDP:	30
SP:	10	Type:	Cycle
Mass:	265kg	Starting Bid:	1000EB

Another beautiful example of nomad mechanics. Big, heavy, fast and dependable. Get it while you can, bidding will go through the roof.

SPECIAL EQUIPMENT: Off-road capability,

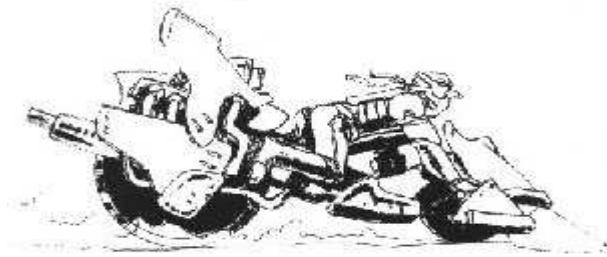

Top Speed:	185 mph	Acc/Decc:	25/30
Crew:	1	Range:	200mi
Passengers:	0	Cargo:	0KG
Maneuver:	-2	SDP:	25
SP:	8	Type:	Cycle
Mass:	263kg	Starting bid:	800EB

Leave it to a Technomancer to bring in something completely different. We don't even know how to begin to describe it. Other than to tell you that you lay on your stomach to pilot it, and it moves like a bitch. Since your face is right next to the pavement, this can be pretty scary. Still, the low profile of the driver does make him much harder to hit.

SPECIAL EQUIPMENT:



Top Speed:	120 mph	Acc/Decc:	15/35
Crew:	1	Range:	300mi
Passengers:	1	Cargo:	50KG
Maneuver:	-1	SDP:	30
SP:	10	Type:	cycle
Mass:	310kg	Starting bid:	1100EB

A heavily customized Harley, what really makes this bike stand out is its custom sidecar, with a 5.56 minigun and 500 rounds of ammunition.

SPECIAL EQUIPMENT: 5.56mm minigun (HVY / - 2 / N / P / 5D6(5.56mm) / 500 / 50 / VR)



Top Speed:	85 mph	Acc/Decc:	15/30
Crew:	1	Range:	200mi
Passengers:	0	Cargo:	40KG
Maneuver:	-2	SDP:	25
SP:	5	Type:	Cycle
Mass:	110kg	Starting bid:	50EB

Well, this is about as bare bones and used as a bike can get. Our mechanics assure me that the bike runs great, and is a good machine, still it looks like it's held together with duct tape and a prayer to me.

SPECIAL EQUIPMENT: Limited Off-road capability, saddlebags, front bag, backpack, canteen.



Top Speed:	160 mph	Acc/Decc:	20/35
Crew:	1	Range:	300mi
Passengers:	0	Cargo:	0KG
Maneuver:	+1	SDP:	30
SP:	10	Type:	cycle
Mass:	315kg	Starting Bid:	400EB

A great big custom chopper, this bike is the popular image of nomad culture.

SPECIAL EQUIPMENT: Limited off-road capability,



Top Speed:	220 mph	Acc/Decc:	25/35
Crew:	1	Range:	300mi
Passengers:	0	Cargo:	0KG
Maneuver:	-3	SDP:	40
SP:	5	Type:	cycle
Mass:	520kg	Starting bid:	500EB

We don't know what the creator of this ride was thinking, but somehow he mounted a V-12 diesel onto a bike. We are assuming he was a borg, since no one who doesn't have cybernetic limbs could bear the heat from the engine on their legs. Still, this is the only bike I have ever seen that will haul a semi trailer out of a ditch. If muscle is your way of life, this is the vehicle for you. Oh yeah, that's our mechanic Cletus sitting on it, but if you don't have cyberlegs, our advice is not to bid on this monster.

SPECIAL EQUIPMENT:



Top Speed:	100 mph	Acc/Decc:	20/30
Crew:	1	Range:	400mi
Passengers:	1	Cargo:	60KG
Maneuver:	+1	SDP:	30
SP:	10	Type:	cycle
Mass:	125kg	Starting Bid:	200EB

A scratch built bike with custom fuel tank.

SPECIAL EQUIPMENT: Off-road capability, 2 hard-shell saddlebags, helmet.



Top Speed:	190 mph	Acc/Decc:	25/40
Crew:	1	Range:	300mi
Passengers:	0	Cargo:	0KG
Maneuver:	+1	SDP:	30
SP:	5	Type:	cycle
Mass:	105kg	Starting bid:	100EB

This is what happens when you try and turn a street racer into a dirt bike.

SPECIAL EQUIPMENT: Limited off-road capability



Top Speed:	80 mph	Acc/Decc:	20/35
Crew:	1	Range:	300mi
Passengers:	1	Cargo:	60KG
Maneuver:	+1	SDP:	40
SP:	10	Type:	ATV
Mass:	125kg	Starting bid:	500EB

A heavy ATV with roll cage and custom gun mounts able to fit most assault weapons.

SPECIAL EQUIPMENT: Off-road capable, storage box, cage on front, support/roll bar. Removable trailer.



Top Speed:	250 mph	Acc/Decc:	30/40
Crew:	1	Range:	300mi
Passengers:	0	Cargo:	0KG
Maneuver:	+2	SDP:	40
SP:	25	Type:	cycle
Mass:	185kg	Starting bid:	600EB

Another highly customized Kaneda recumbent. A true highway beast.

SPECIAL EQUIPMENT: None



Top Speed:	125 mph	Acc/Decc:	15/30
Crew:	1	Range:	200mi
Passengers:	0	Cargo:	40KG
Maneuver:	0	SDP:	25
SP:	5	Type:	cycle
Mass:	90kg	Starting bid:	10EB

Our mechanics swear on your grandmother that this bike will run fine. And they do agree that this is the ugliest thing they have seen since Joe Bob's wife gave birth.

SPECIAL EQUIPMENT: Limited Off-road capability, saddlebags



Top Speed:	140 mph	Acc/Decc:	20/35
Crew:	1	Range:	320mi
Passengers:	1	Cargo:	50KG
Maneuver:	0	SDP:	30
SP:	10	Type:	cycle
Mass:	110kg	Starting bid:	100EB

This bike is a perfect example of the nomad ethic and approach to life. Purely utilitarian, function over form, and yet still completely unique.

SPECIAL EQUIPMENT: Limited off-road capability, saddlebags, tent, sleeping bag, personal distillation kit, canteen, short wave radio, rifle sheath.



Top Speed:	180 mph	Acc/Decc:	25/35
Crew:	1	Range:	300mi
Passengers:	1	Cargo:	0KG
Maneuver:	+1	SDP:	40
SP:	5	Type:	cycle
Mass:	100kg	Starting bid:	100EB

Another stripped to the bare bones rice burner, good place to start at building your bike the way you want it.

SPECIAL EQUIPMENT: Limited off-road capability.

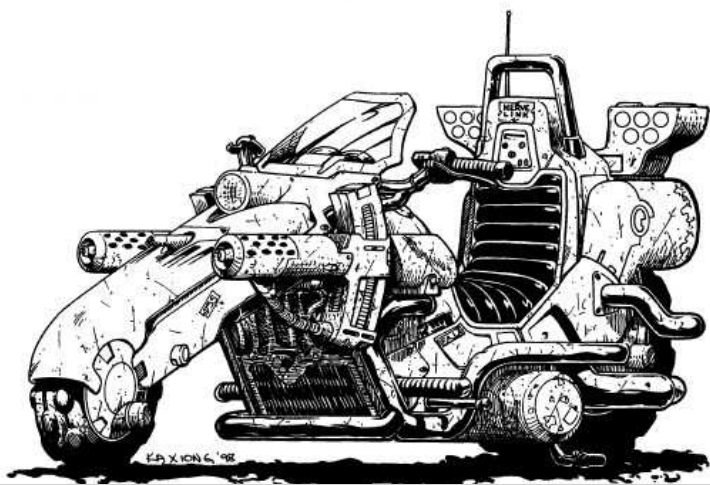

Top Speed:	120 mph	Acc/Decc:	25/35
Crew:	1	Range:	350mi
Passengers:	0	Cargo:	50KG
Maneuver:	-1	SDP:	30
SP:	15	Type:	Cycle
Mass:	315kg	Starting Bid:	2000EB

A large, very wide custom bike. The width of the bike prevents the rider from making too tight a turn, which can be a problem for those unused to it. However it does offset this problem with lots of storage space and 2 mounted 7.62mm machine guns.

SPECIAL EQUIPMENT: Tool kit, 7.62mm machine gun x2 (HVY / -2 / N / P / 6D6+2 (7.62mm) 100 / 20 / R)



Top Speed:	120 mph	Acc/Decc:	20/30
Crew:	1	Range:	300mi
Passengers:	0	Cargo:	30KG
Maneuver:	+1	SDP:	40
SP:	20	Type:	Cycle
Mass:	225kg	Starting bid:	900EB

This heavily armored chopper is tough enough to get you where you are going, and fast enough to get you back out.

SPECIAL EQUIPMENT: Removable 40 mm grenade launcher with laser rangefinder. (HVY / +2 / N / R / varies (40mm grenade) / 20 / 1 / VR



Top Speed:	220 mph	Acc/Decc:	25/45
Crew:	1	Range:	300mi
Passengers:	1	Cargo:	0KG
Maneuver:	+1	SDP:	40
SP:	15	Type:	Cycle
Mass:	125kg	Starting bid:	500EB

This lightly armored crotch rocket packs the power to outrun any marauder or lawdog on your tail.

SPECIAL EQUIPMENT: limited off-road capability



Top Speed:	200 mph	Acc/Decc:	20/35
Crew:	1	Range:	320mi
Passengers:	1	Cargo:	40KG
Maneuver:	+1	SDP:	40
SP:	10	Type:	Cycle
Mass:	110kg	Starting bid:	250EB

A hand made street machine with plenty of accessories, perfect for the advance scout, outrider, or even a lone rider, going solo on the highways.

SPECIAL EQUIPMENT: Limited off-road capability, shovel, axe, machete, rifle sheath, saddlebags, fuel tank bag, tent, sleeping bag, helmet, personal distillation kit, small tool kit, road emergency kit.



Top Speed:	50 mph	Acc/Decc:	20/35
Crew:	1	Range:	300mi
Passengers:	1	Cargo:	0KG
Maneuver:	+1	SDP:	30
SP:	10	Type:	ATV
Mass:	110kg	Starting bid:	150EB

A heavy ATV with roll cage and custom gun mounts able to fit most assault weapons.

SPECIAL EQUIPMENT: Off-Road Capable, 2 gun swivel mounts. Rifle rack on back



Top Speed:	120 mph	Acc/Decc:	20/40
Crew:	1	Range:	200mi
Passengers:	1	Cargo:	0KG
Maneuver:	+1	SDP:	30
SP:	10	Type:	Cycle
Mass:	90kg	Starting bid:	100EB

This hard used (but in excellent running condition) dirtbike comes with a free helmet.

SPECIAL EQUIPMENT: Off-road capability, helmet.



Top Speed:	120 mph	Acc/Decc:	25/30
Crew:	1	Range:	240mi
Passengers:	0	Cargo:	10KG
Maneuver:	-1	SDP:	30
SP:	15	Type:	cycle
Mass:	135kg	Starting bid:	600EB (apiece)

Here you have 2 matching hand built dirt bikes for the price of one. Apparently they were owned by two brothers, who thought it would be a good idea to build an armored roll cage around their bikes. Too bad no one tol' em eating out of a dented can was a bad idea.

SPECIAL EQUIPMENT: Off-road capability,

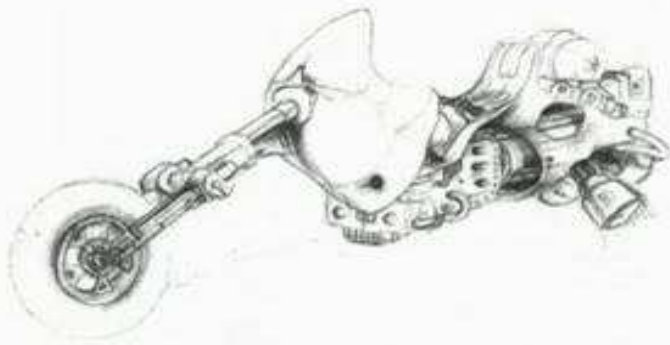

Top Speed:	150 mph	Acc/Decc:	20/40
Crew:	1	Range:	350mi
Passengers:	0	Cargo:	60KG
Maneuver:	+1	SDP:	40
SP:	15	Type:	Cycle
Mass	180kg	Starting bid:	250EB

This custom built chopper features and large storage bin over double rear wheel. The personal distiller is built right in, and the front cowling provides a modicum of protection for the rider.

SPECIAL EQUIPMENT: Sleeping bag, limited off-road capability, personal distillation kit.

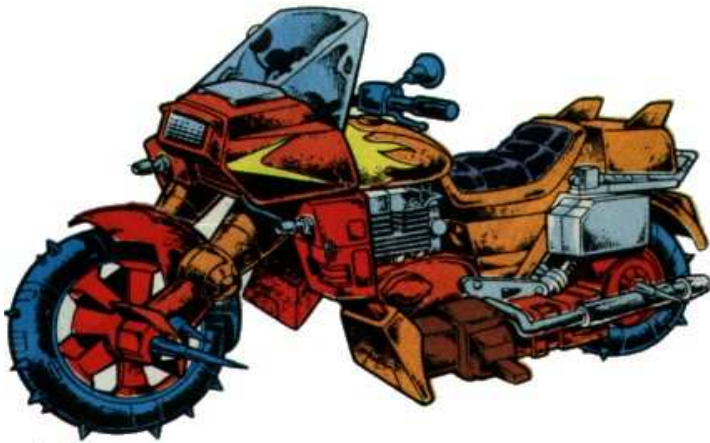

Top Speed:	150 mph	Acc/Decc:	20/40
Crew:	1	Range:	250mi
Passengers:	1	Cargo:	40KG
Maneuver:	+1	SDP:	30
SP:	15	Type:	Cycle
Mass:	165kg	Starting bid:	400EB

The most interesting thing about this motorcycle is that somehow the owner built retracting spikes into the wheels for driving on ice and for better traction on sand and loose dirt.

SPECIAL EQUIPMENT: Off-road capable, retracting spikes (+2 on snow, ice, sand/dirt), saddlebags.

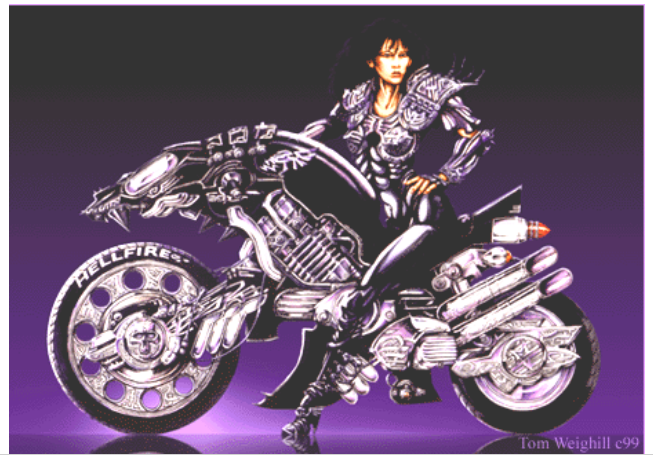

Top Speed:	160 mph	Acc/Decc:	25/40
Crew:	1	Range:	300mi
Passengers:	0	Cargo:	0KG
Maneuver:	+2	SDP:	40
SP:	20	Type:	Cycle
Mass:	230kg	Starting bid:	1000EB

This sculpture on wheels is called "The Demon", and is sure to turn every head it passes. And with a 200 mph top speed, it will pass those heads very very quickly.

SPECIAL EQUIPMENT:



Top Speed:	220 mph	Acc/Decc:	25/35
Crew:	1	Range:	300mi
Passengers:	1	Cargo:	0KG
Maneuver:	+1	SDP:	30
SP:	10	Type:	Cycle
Mass:	160kg	Starting bid:	500EB

Very fast, very intimidating, this heavily modified Ducati will leave the pavement scorched in its wake.

SPECIAL EQUIPMENT:

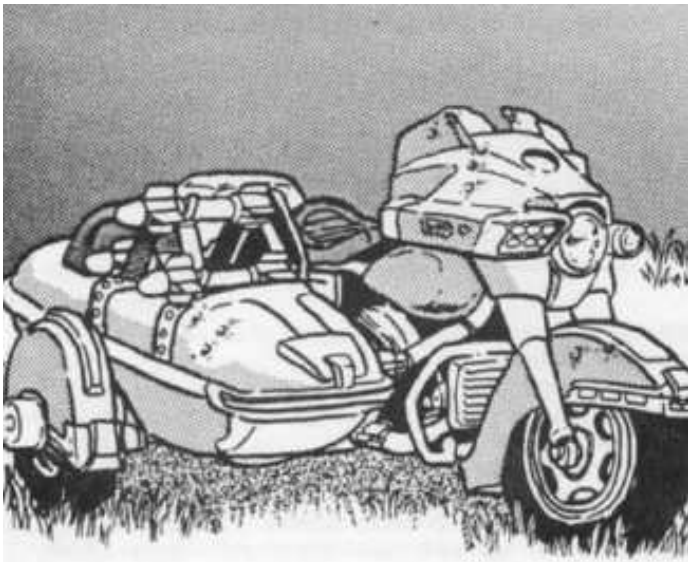

Top Speed:	110 mph	Acc/Decc:	15/45
Crew:	1	Range:	300mi
Passengers:	3	Cargo:	0KG
Maneuver:	-1	SDP:	40
SP:	20	Type:	Cycle
Mass:	235kg	Starting bid:	200EB

A very simple bike and sidecar, slightly modified.

SPECIAL EQUIPMENT: limited off-road capability, civilian band radio



Top Speed:	100 mph	Acc/Decc:	20/30
Crew:	1	Range:	280mi
Passengers:		Cargo:	0KG
Maneuver:	+1	SDP:	40
SP:	5	Type:	Cycle
Mass:	80kg	Starting bid:	150EB

A very bare and basic bike, modified for off road use.

SPECIAL EQUIPMENT: off-road capability,



Top Speed:	120 mph	Acc/Decc:	20/40
Crew:	1	Range:	350mi
Passengers:	2	Cargo:	60KG
Maneuver:	-1	SDP:	40
SP:	10	Type:	Trike
Mass:	480kg	Starting bid:	200EB

A big mean ugly hand built trike.

SPECIAL EQUIPMENT:



Top Speed:	110 mph	Acc/Decc:	15/30
Crew:	1	Range:	220mi
Passengers:	1	Cargo:	40KG
Maneuver:	+1	SDP:	40
SP:	10	Type:	Cycle
Mass:	125kg	Starting bid:	100EB

The bike runs great, plus you get all this neat stuff on it..... some of which we don't want to know what is.

SPECIAL EQUIPMENT: Numerous saddlebags, helmet, personal distillation kit, canteen x2, toolbox.



Top Speed:	90 mph	Acc/Decc:	20/30
Crew:	1	Range:	300mi
Passengers:	1	Cargo:	0KG
Maneuver:	0	SDP:	30
SP:	10	Type:	Cycle
Mass:	110kg	Starting bid:	50EB

The shop guys promise this bike has several more years of life to it. Well, if you are looking for something cheap, here ya go.

SPECIAL EQUIPMENT: limited off-road capability,



Top Speed:	160 mph	Acc/Decc:	20/40
Crew:	1	Range:	400mi
Passengers:	0	Cargo:	0KG
Maneuver:	+1	SDP:	30
SP:	5	Type:	Cycle
Mass:	105kg	Starting bid:	200EB

This hand built chopper is just too cool looking for words, it's most ingenious feature is a custom gas tank mounted on the back of the bike. The skeleton decoration is just mean looking.

SPECIAL EQUIPMENT: Limited off-road capability



Top Speed:	100 mph	Acc/Decc:	20/30
Crew:	1	Range:	300mi
Passengers:	0	Cargo:	60KG
Maneuver:	+1	SDP:	40
SP:	10	Type:	Cycle
Mass:	120kg	Starting bid:	300EB

This hand built cross between a street racer and a motocross is as personalized as they come. Lots of accessories.

SPECIAL EQUIPMENT: Off-road capable, saddlebags, sleeping bag, tent, kit bag, helmet, canteen, personal distillation kit, tool kit, directional spot light,



Top Speed:	200 mph	Acc/Decc:	15/35
Crew:	1	Range:	350mi
Passengers:	0	Cargo:	0KG
Maneuver:	+1	SDP:	30
SP:	10	Type:	Cycle
Mass:	120kg	Starting bid:	400EB

A simple hand built crotch rocket with a built in distillation unit and a 5 gallon water tank mounted on the back.

SPECIAL EQUIPMENT: Limited off-road capability, personal distillation kit, 5 gallon water tank.



Top Speed:	140 mph	Acc/Decc:	20/30
Crew:	1	Range:	250mi
Passengers:	1	Cargo:	0KG
Maneuver:	+1	SDP:	40
SP:	5	Type:	Cycle
Mass:	90kg	Starting bid:	50EB

One of the most basic bikes you can find, going for a song.

SPECIAL EQUIPMENT: Limited off-road capability. 2 canteens, tarp.



Top Speed:	100 mph	Acc/Decc:	15/30
Crew:	1	Range:	300mi
Passengers:	2	Cargo:	60KG
Maneuver:	-1	SDP:	40
SP:	10	Type:	Trike
Mass:	625kg	Starting bid:	500EB

Another large hand built trike, perfect for the long trekking inherent to the nomad lifestyle.

SPECIAL EQUIPMENT: Helmet, medium distillation kit, tool kit, emergency first aid kit, tent, 2 sleeping bags, gun mount, air compressor.



Top Speed:	90 mph	Acc/Decc:	15/35
Crew:	1	Range:	250mi
Passengers:	0	Cargo:	60KG
Maneuver:	-1	SDP:	30
SP:	5	Type:	Cycle
Mass:	115kg	Starting Bid:	50EB

Hand built from scratch, and so much slapped all over it we couldn't begin to tell what the pieces are from. It's cheap, and reliable, and not much else.

SPECIAL EQUIPMENT: Tool kit, numerous saddlebags, handlebar kit bag, rifle holder, 40mm fragmentation hand grenade, 3gallon gas can, 2 gallon water bottle, removable searchlight, emergency road kit, sleeping bag.



Top Speed:	160 mph	Acc/Decc:	20/45
Crew:	1	Range:	300mi
Passengers:	0	Cargo:	20KG
Maneuver:	+1	SDP:	40
SP:	10	Type:	Cycle
Mass:	95kg	Starting bid:	300EB

A very very heavily modified dirtbike, a good deal for the price.

SPECIAL EQUIPMENT: Off-road capability, personal distillation kit, sleeping bag, helmet, gps, civilian band radio, tool kit,



Top Speed:	100 mph	Acc/Decc:	15/35
Crew:	1	Range:	250mi
Passengers:	2	Cargo:	1000KG
Maneuver:	-2	SDP:	40
SP:	10	Type:	Trike
Mass:	650kg	Starting bid:	750EB

A trike built with family in mind. Covered rear portion resembling an old wagon, and open air driving area. Perfect for the nomad tribe on the go.

SPECIAL EQUIPMENT: Refrigerator, generator, rifle sheath, saddlebags, fuel tank bag, 3 person tent, sleeping bag, helmet, personal distillation kit, large tool kit, road emergency kit, civilian band radio



Top Speed:	110 mph	Acc/Decc:	20/40
Crew:	1	Range:	300mi
Passengers:	1	Cargo:	40KG
Maneuver:	+1	SDP:	40
SP:	15	Type:	Cycle
Mass	105kg	Starting bid:	250EB

Military scout bike converted to a chopper, done fairly recently as you can see by the cleanliness of it.

SPECIAL EQUIPMENT: limited off-road capability, Hardshell saddleboxes, 2 5 gallon water jugs, personal distillation kit, tools, small handle bag.



Top Speed:	120 mph	Acc/Decc:	25/30
Crew:	1	Range:	240mi
Passengers:	0	Cargo:	10KG
Maneuver:	-1	SDP:	30
SP:	15	Type:	Cycle
Mass:	130kg	Starting bid:	200EB

This hand built highway racer is bare bones. The additional headlights and gas mask decor are a nice touch though.

SPECIAL EQUIPMENT: Small gas tank mounted saddlebags, civilian band radio



Top Speed:	100 mph	Acc/Decc:	20/30
Crew:	1	Range:	200mi
Passengers:	1	Cargo:	0KG
Maneuver:	+1	SDP:	30
SP:	10	Type:	Cycle
Mass:	140kg	Starting bid:	800EB

A large and heavy rebuilt antique style bike, this was once owned by Jaun Aldecaldo, bidding is starting low but expected to reach high amounts due to nostalgia values. Word is Santiago himself wants it.

SPECIAL EQUIPMENT: 2 large removable backpack saddlebags



Top Speed:	100 mph	Acc/Decc:	20/35
Crew:	1	Range:	200mi
Passengers:	1	Cargo:	0KG
Maneuver:	+1	SDP:	40
SP:	10	Type:	ATV
Mass:	110kg	Starting bid:	300EB

While most of the body shell is still standard, the engine has been rebuilt and tweaked for speed, this is the fastest ATV we have seen in a while.

SPECIAL EQUIPMENT: Off-road capable.



Top Speed:	220 mph	Acc/Decc:	28/40
Crew:	1	Range:	350mi
Passengers:	1	Cargo:	0KG
Maneuver:	+2	SDP:	30
SP:	15	Type:	Cycle
Mass:	170kg	Starting bid:	600EB

A fast sleek, and totally hand built ride. One of the few fully off-road capable bikes able to top 200 mph.

SPECIAL EQUIPMENT: Rifle sheath, off-road capability, sleeping bag, civilian band radio



Top Speed:	100 mph	Acc/Decc:	15/30
Crew:	1	Range:	300mi
Passengers:	1	Cargo:	50KG
Maneuver:	-1	SDP:	30
SP:	5	Type:	Cycle
Mass:	140kg	Starting bid:	900EB

A rough and tumble dirt bike with a machine gun mounted on a pintle mount on the detachable standing room only side car.

SPECIAL EQUIPMENT: Off-road capable, 7.62mm machinegun (HVY/0/N/C/6D6+2(7.62mm) / 100/50/VR)



Top Speed:	100 mph	Acc/Decc:	20/35
Crew:	1	Range:	300mi
Passengers:	0	Cargo:	0KG
Maneuver:	+1	SDP:	30
SP:	5	Type:	Cycle
Mass:	130kg	Starting bid:	200EB

A simple chopper, another in a long line of stereotypical nomad rides.

SPECIAL EQUIPMENT: Off-road capable, 2 large saddlebags, rifle sheath, tent sleeping bag, handlebar kit bag, two small satchel bags.



Top Speed:	150 mph	Acc/Decc:	25/35
Crew:	1	Range:	300mi
Passengers:	1	Cargo:	0KG
Maneuver:	+2	SDP:	25
SP:	10	Type:	Cycle
Mass:	110kg	Starting bid:	400EB

A good escort bike, little bit of armor, and fast enough to intercept.

SPECIAL EQUIPMENT: limited Off-road capable,



Top Speed:	180 mph	Acc/Decc:	28/30
Crew:	1	Range:	320mi
Passengers:	0	Cargo:	0KG
Maneuver:	+1	SDP:	30
SP:	5	Type:	Cycle
Mass:	160kg	Starting bid:	4,000EB

Affectionately termed the "Ghostrider", there isn't a biker on the planet who wouldn't want to own this piece of true art. Totally custom built, with the skill of genius and the style of a madman. This bike is the most beautiful and frightening thing we have ever seen. Oh yeah, it goes really fast too.

SPECIAL EQUIPMENT: None



Top Speed:	190 mph	Acc/Decc:	28/35
Crew:	1	Range:	340mi
Passengers:	1/2	Cargo:	0KG
Maneuver:	+2/-1	SDP:	40
SP:	15	Type:	Cycle
Mass:	200kg	Starting bid:	600EB

Complete with a detachable sidecar, this bike is a real beauty, and something of a beast.

SPECIAL EQUIPMENT: Detachable sidecar, Limited off-road capability, radio



Top Speed:	250 mph	Acc/Decc:	30/40
Crew:	1	Range:	300mi
Passengers:	0	Cargo:	0KG
Maneuver:	+1	SDP:	40
SP:	5	Type:	Cycle
Mass:	180kg	Starting bid:	1000EB

Speed, that's the word, and that's the only word.

SPECIAL EQUIPMENT:



Top Speed:	160 mph	Acc/Decc:	20/35
Crew:	1	Range:	300mi
Passengers:	0	Cargo:	20KG
Maneuver:	+1	SDP:	30
SP:	5	Type:	Cycle
Mass:	130kg	Starting bid:	200EB

Another speed bike, a bit more comfortable than most, which is nice on those long hauls.

SPECIAL EQUIPMENT: Limited off-road capability



Fenrir



Top Speed:	240 mph	Acc/Decc:	30/30
Crew:	1	Range:	340mi
Passengers:	0	Cargo:	0KG
Maneuver:	+2	SDP:	30
SP:	10	Type:	Cycle
Mass:	240kg	Starting bid:	2,000EB

This bike is big, really really big, and fast as hell. The exhaust system, quite honestly kind of baffles us, and we wouldn't be surprised if a Technomancer had something to do with this bikes construction. That would also explain why the bikes fork covers open up on each side to reveal a concealed storage space designed to carry a rifle and two handguns on each side, with enough room left to hold a 4inch x 4 inch storage compartment.

SPECIAL EQUIPMENT: Flip open storage compartments, off road capable, radio

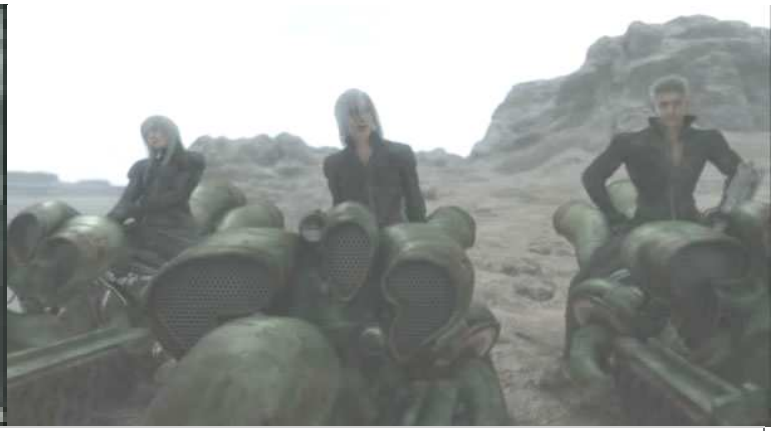

Top Speed:	180 mph	Acc/Decc:	30/30
Crew:	1	Range:	340mi
Passengers:	1	Cargo:	0KG
Maneuver:	0	SDP:	30
SP:	10	Type:	Cycle
Mass:	220kg	Starting bid:	800EB

A trio of matching hand built bikes, these things are massive, but if you and yours are into the whole uniformity thing, these are for you. And its more than a bargain with the speed these bikes can reach. We are selling them individually, but there is nothing to stop you from bidding on all three.

SPECIAL EQUIPMENT:



Top Speed:	100 mph	Acc/Decc:	15/30
Crew:	1	Range:	300mi
Passengers:	2	Cargo:	50KG
Maneuver:	-1	SDP:	30
SP:	5	Type:	Cycle
Mass:	140kg	Starting bid:	400EB

Another bike with removable sidecar, ideal for outrider teams.

SPECIAL EQUIPMENT: limited off road capability



Top Speed:	150 mph	Acc/Decc:	25/25
Crew:	1	Range:	320mi
Passengers:	1	Cargo:	0KG
Maneuver:	0	SDP:	30
SP:	5	Type:	Cycle
Mass:	160kg	Starting bid:	400EB

A large hand built chopper with a huge engine.

SPECIAL EQUIPMENT:

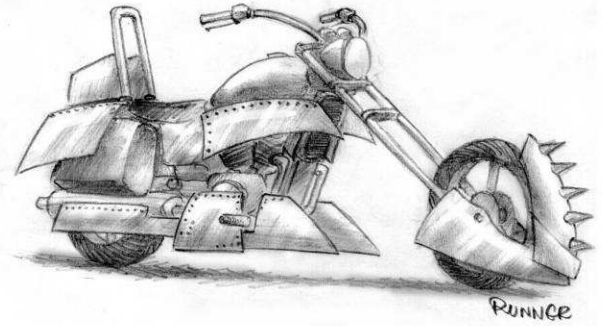
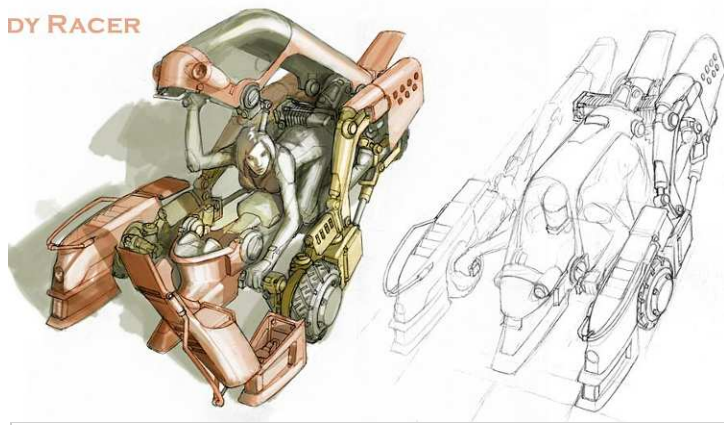

Top Speed:	200 mph	Acc/Decc:	26/30
Crew:	1	Range:	100mi
Passengers:	0	Cargo:	0KG
Maneuver:	+3	SDP:	20
SP:	5	Type:	Cycle
Mass:	180kg	Starting bid:	1,000EB

Top Speed:	100 mph	Acc/Decc:	20/30
Crew:	1	Range:	100mi
Passengers:	1	Cargo:	20KG
Maneuver:	+1	SDP:	20
SP:	10	Type:	Cycle
Mass:	110kg	Starting bid:	100EB

It has four wheels, but we are classifying it as a bike, because..... well because we feel like and couldn't figure out where else to put it. First off, this ride is cool, its fast as hell, but it could be going 30mph and you would feel like you are flying, probably has something to do with your face being like a foot off the ground. Warning this bike is not for beginners or those with a weak heart. It doesn't offer much protection, and other cars will have a really difficult time seeing you when they are changing lanes, but holy god, if you want to feel the speed in your bones, this is the bike for you.

Formerly belonging to a Raffen-Shiv raider, this chopper is now available to you. Slightly armored and somewhat intimidating, this bike lets people know you mean business.

SPECIAL EQUIPMENT: armor plating, spikes

SPECIAL EQUIPMENT: none



Top Speed:	110 mph	Acc/Decc:	20/25
Crew:	1	Range:	100mi
Passengers:	0	Cargo:	40KG
Maneuver:	+1	SDP:	20
SP:	5	Type:	Cycle
Mass:	130kg	Starting bid:	350EB

Top Speed:	130 mph	Acc/Decc:	23/33
Crew:	1	Range:	100mi
Passengers:	0	Cargo:	0KG
Maneuver:	+2	SDP:	20
SP:	5	Type:	Cycle
Mass:	110kg	Starting bid:	300EB

A simple bike, not very maneuverable, but it should be good for the long haul. And it's large storage bins means you don't have to leave anything behind.

A street racer modified for off-road. Perfect for scouts and outriders who don't want to sacrifice speed for flexibility and traction.

SPECIAL EQUIPMENT: off-road capable, radio

SPECIAL EQUIPMENT: limited off-road capability



Top Speed:	70 mph	Acc/Decc:	20/20
Crew:	1	Range:	250mi
Passengers:	1	Cargo:	0KG
Maneuver:	+1	SDP:	20
SP:	5	Type:	Cycle
Mass:	80kg	Starting bid:	50EB

A very no frills bike, hand built for off-road or street use.
Perfect for beginners.

SPECIAL EQUIPMENT: off-road capability,



Top Speed:	110 mph	Acc/Decc:	30/30
Crew:	1	Range:	300mi
Passengers:	1	Cargo:	200KG
Maneuver:	-2	SDP:	35
SP:	5	Type:	Trike
Mass:	480kg	Starting bid:	900EB

It's ugly... man is it ugly... but it's pure nomad. The skulls come free on this Raffen-shiv abomination.

SPECIAL EQUIPMENT: Limited off-road capability,
radio, personal distillation kit



Top Speed:	120 mph	Acc/Decc:	23/30
Crew:	1	Range:	300mi
Passengers:	1	Cargo:	10KG
Maneuver:	+2	SDP:	25
SP:	5	Type:	Cycle
Mass:	115kg	Starting bid:	250EB

Another hand built motorcycle that looks like it was built from parts that belong on something else.

SPECIAL EQUIPMENT: Limited off-road capability,



Top Speed:	160 mph	Acc/Decc:	30/30
Crew:	1	Range:	300mi
Passengers:	1	Cargo:	10KG
Maneuver:	+2	SDP:	35
SP:	10	Type:	Cycle
Mass:	120kg	Starting bid:	300EB

Something for the ladies, who says you can't be bad and pretty at the same time. This lovingly handbuilt and bright pink bike comes free with matching helmet.

SPECIAL EQUIPMENT: Limited off-road capability,
radio



Top Speed:	60 mph	Acc/Decc:	20/20
Crew:	1	Range:	250mi
Passengers:	1	Cargo:	0KG
Maneuver:	+3	SDP:	25
SP:	5	Type:	Cycle
Mass:	80kg	Starting bid:	200EB

These 2 bikes we are selling as a pair, simple off-road bikes decorated with human bones. Taken from Raffenshiv raiders. We left the bones on because no one here wanted to touch them. We suggest you remove them, unless that sort of thing appeals to you. Selling them as a pair.

SPECIAL EQUIPMENT: Off-road capability,



Top Speed:	130 mph	Acc/Decc:	25/25
Crew:	1	Range:	300mi
Passengers:	0	Cargo:	0KG
Maneuver:	+1	SDP:	30
SP:	10	Type:	Cycle
Mass:	120kg	Starting bid:	300EB

A streetfighter in every sense of the word, mean and ugly, and starting bid is low.

SPECIAL EQUIPMENT: Limited off-road capability, radio



Top Speed:	100 mph	Acc/Decc:	20/20
Crew:	1	Range:	275mi
Passengers:	1	Cargo:	20KG
Maneuver:	+1	SDP:	25
SP:	5	Type:	Cycle
Mass:	120kg	Starting bid:	250EB

A very agile Chinese military surplus motorcycle with a bit of slight nomad tinkering.

SPECIAL EQUIPMENT: Off-road capability, radio



Top Speed:	140 mph	Acc/Decc:	25/25
Crew:	1	Range:	350mi
Passengers:	1	Cargo:	80KG
Maneuver:	-2	SDP:	40
SP:	5	Type:	Cycle
Mass:	510kg	Starting bid:	800EB

It's not often you see a vehicle this pristine and beautiful in the Market. Fast and sleek, and oh so comfortable. We expect bidding to go high, and we also expect that a week after purchase this trike will look nothing like this, a shame really.

SPECIAL EQUIPMENT: radio

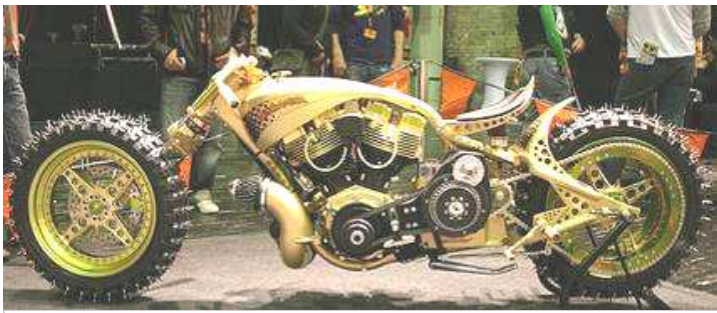

Top Speed:	120 mph	Acc/Decc:	25/30
Crew:	1	Range:	280mi
Passengers:	0	Cargo:	0KG
Maneuver:	-1	SDP:	25
SP:	5	Type:	Cycle
Mass:	130kg	Starting bid:	700EB

Honestly, we don't even know how to classify this bike. It's a performance bike with off-road tires and plexiglass covers... It's just plain weird. From looking at it I would say it's a Technomancer vehicle, but for what purpose I couldn't even begin to speculate.

SPECIAL EQUIPMENT: Off-road capability,



Top Speed:	140 mph	Acc/Decc:	20/20
Crew:	1	Range:	300mi
Passengers:	1	Cargo:	0KG
Maneuver:	+1	SDP:	25
SP:	5	Type:	Cycle
Mass:	120kg	Starting bid:	300EB

A nomad streetbike, ideal for loners or outriders.

SPECIAL EQUIPMENT: Limited off-road capability, radio, personal distillation kit



Top Speed:	80 mph	Acc/Decc:	15/20
Crew:	1	Range:	350mi
Passengers:	2	Cargo:	600KG
Maneuver:	-2	SDP:	50
SP:	15	Type:	Trike
Mass:	920kg	Starting bid:	1200EB

They may come faster and prettier, very few come with as much muscle. As much storage as a truck, and as many horses.

SPECIAL EQUIPMENT: radio, Limited off-road capability, family sized distillation kit, 4 man tent, 3 blankets, camo-net, 1 10 gallon gas tank, shovel, tool box, map collection, axe, spare tire, tow cable, machete, (runs on ethanol)



Top Speed:	150 mph	Acc/Decc:	25/25
Crew:	1	Range:	310mi
Passengers:	1	Cargo:	0KG
Maneuver:	-1	SDP:	30
SP:	5	Type:	Trike
Mass:	140kg	Starting bid:	400EB

A very simple trike, but it's faster than it looks.

SPECIAL EQUIPMENT: radio



Top Speed:	100 mph	Acc/Decc:	20/25
Crew:	1	Range:	320mi
Passengers:	1	Cargo:	30KG
Maneuver:	+1	SDP:	35
SP:	5	Type:	Cycle
Mass:	140kg	Starting bid:	150EB

Not many nomads would be caught dead on a Harley this gaudy, but apparently someone dug it. Shame cause without all the glowy crap its actually a pretty comfortable ride.

SPECIAL EQUIPMENT: Limited off-road capability, radio



Top Speed:	160 mph	Acc/Decc:	25/25
Crew:	1	Range:	280mi
Passengers:	1	Cargo:	0KG
Maneuver:	-2	SDP:	40
SP:	5	Type:	Trike
Mass:	280kg	Starting bid:	300EB

A very pretty, very fast trike.

SPECIAL EQUIPMENT:



Top Speed:	140 mph	Acc/Decc:	25/30
Crew:	1	Range:	300mi
Passengers:	1	Cargo:	0KG
Maneuver:	+2	SDP:	35
SP:	5	Type:	Cycle
Mass:	110kg	Starting bid:	200EB

A nomad street bike, perfect for outriders.

SPECIAL EQUIPMENT: Limited off-road capability, radio

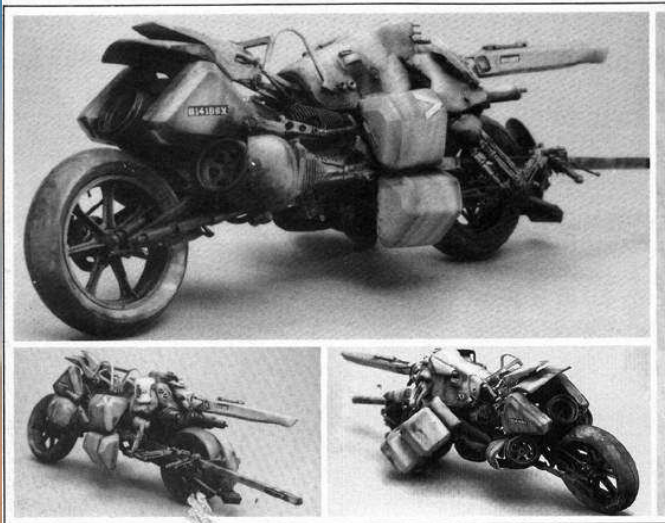

Top Speed:	120 mph	Acc/Decc:	20/25
Crew:	1	Range:	280mi
Passengers:	0	Cargo:	20KG
Maneuver:	+1	SDP:	45
SP:	20	Type:	Cycle
Mass:	200kg	Starting bid:	11,000EB

This is a brilliant idea. Build a full communications suite around a high speed off-road capable motorcycle. The idea is that by sending this bike out the nomads who built it could “bounce” communications off it, doubling their effective radio range and enabling them to remain in contact and orchestrate massive and spread out movement. Equip it with a satellite link and hand it over to a nomad with decent motorcycle skills, and you have yourself a serious edge over the competition, and your enemies

SPECIAL EQUIPMENT: Off-road capability, military radio (see Conflict), signal booster (doubles transmission/receiver range), Tight Beam Laser Communications, Jammer, Satellite link, Cybernetic link, Computer, detachable military surplus cybermodem (See Conflict)



Top Speed:	90 mph	Acc/Decc:	20/25
Crew:	1	Range:	350mi
Passengers:	2	Cargo:	300KG
Maneuver:	-2	SDP:	45
SP:	15	Type:	Trike
Mass:	140kg	Starting bid:	800EB

Another large nomad trike. Sometimes I look at these and wonder why they don't just get a car, but then I remind myself I am dealing with nomads.

SPECIAL EQUIPMENT: family sized distillation kit, military radio, 10 gallon gas can



Top Speed:	140 mph	Acc/Decc:	28/35
Crew:	1	Range:	280mi
Passengers:	1	Cargo:	0KG
Maneuver:	+2	SDP:	35
SP:	15	Type:	Cycle
Mass:	120kg	Starting bid:	400EB

A very fast and highly modified dirt bike, an essential vehicle for an outrider or scout.

SPECIAL EQUIPMENT: Off-road capability, radio, personal distillation kit



Top Speed:	160 mph	Acc/Decc:	25/25
Crew:	1	Range:	320mi
Passengers:	1	Cargo:	0KG
Maneuver:	+1	SDP:	30
SP:	5	Type:	Cycle
Mass:	140kg	Starting bid:	200EB

A nomad streetfighter, hell on the open road. It's seen it's fair share of abuse though.

SPECIAL EQUIPMENT:



Top Speed:	90 mph	Acc/Decc:	20/20
Crew:	1	Range:	320mi
Passengers:	1	Cargo:	30KG
Maneuver:	+1	SDP:	25
SP:	5	Type:	Cycle
Mass:	110kg	Starting bid:	150EB

A solid reliable nomad bike, the owner hates to part with it, but gambling debts at Juggling matches have to be paid somehow.

SPECIAL EQUIPMENT: Limited off-road capability, radio



Top Speed:	100 mph	Acc/Decc:	20/20
Crew:	1	Range:	300mi
Passengers:	0	Cargo:	75KG
Maneuver:	+1	SDP:	30
SP:	5	Type:	Cycle
Mass:	120kg	Starting bid:	120EB

One more in a long non-assembly line of nomad bikes, at least they have personality.

SPECIAL EQUIPMENT: Limited off-road capability,



Top Speed:	150 mph	Acc/Decc:	25/25
Crew:	1	Range:	310mi
Passengers:	1	Cargo:	0KG
Maneuver:	+2	SDP:	35
SP:	10	Type:	Cycle
Mass:	110kg	Starting bid:	300EB

This former British military surplus bike is like new and perfect for escort duties.

SPECIAL EQUIPMENT: Limited off-road capability,

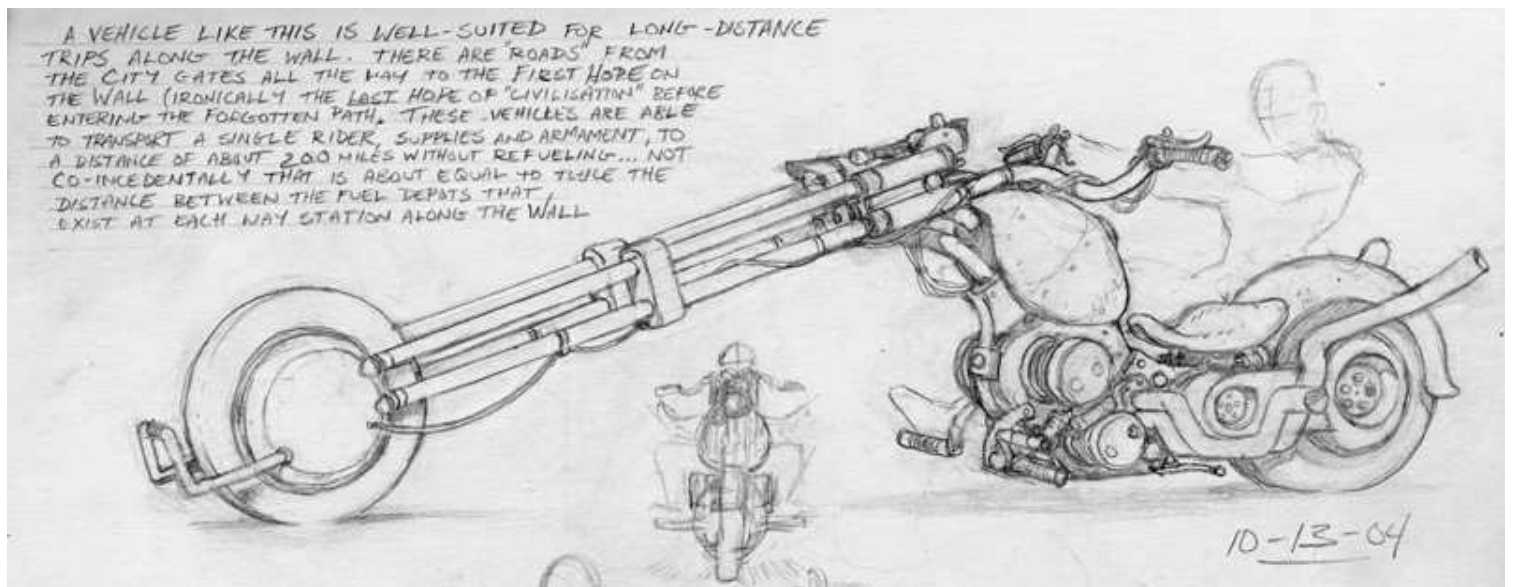

Top Speed:	140 mph	Acc/Decc:	25/30
Crew:	1	Range:	300mi
Passengers:	0	Cargo:	75KG
Maneuver:	-1	SDP:	30
SP:	10	Type:	Cycle
Mass:	130kg	Starting bid:	500EB

This scratch built chopper is the epitome of nomad engineering. Functional, utilitarian, yet with that sense of style that only nomads and the mad wear with pride.

SPECIAL EQUIPMENT: Limited off-road capability,



Top Speed:	250 mph	Acc/Decc:	35/35
Crew:	1	Range:	300mi
Passengers:	0	Cargo:	75KG
Maneuver:	+1	SDP:	35
SP:	5	Type:	Trike
Mass:	320kg	Starting bid:	1200EB

Some crazy son of a bitch built this trike for speed, maybe he built it a little too well, as you would have to be equally crazy to take it out, and forget turning at high speed...

SPECIAL EQUIPMENT:



Top Speed:	150 mph	Acc/Decc:	25/25
Crew:	1	Range:	310mi
Passengers:	0	Cargo:	0KG
Maneuver:	+3	SDP:	45
SP:	20	Type:	Cycle
Mass:	220kg	Starting bid:	1500EB

This is something of a crazy bike, built like a street racer, with a fully enclosed armored driver compartment; this bike is a monster, and the brainchild of a vet from military service in Zaire. Why leave yourself in the open, when you can be riding down you enemies in this one man assault monster.

SPECIAL EQUIPMENT: Limited off-road capability, radio, forward facing .50 cal MG

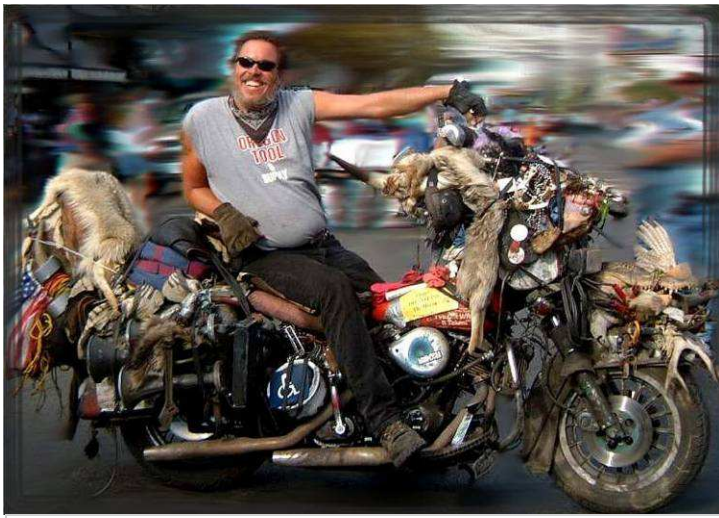

Top Speed:	110 mph	Acc/Decc:	20/20
Crew:	1	Range:	310mi
Passengers:	1	Cargo:	0KG
Maneuver:	+1	SDP:	25
SP:	5	Type:	Cycle
Mass:	110kg	Starting bid:	100EB

This bike is so covered in nomad “personality” we don’t know what else to say about it.

SPECIAL EQUIPMENT: Limited off-road capability,



Top Speed:	100 mph	Acc/Decc:	25/25
Crew:	1	Range:	280mi
Passengers:	1	Cargo:	0KG
Maneuver:	+3	SDP:	30
SP:	10	Type:	Cycle
Mass:	100kg	Starting bid:	450EB

A pristine military surplus Suzuki dirtbike, with 2 large fuel cans and a matching armored gun case capable of carrying any standard sized hunting or assault rifle.

SPECIAL EQUIPMENT: Off-road capability,

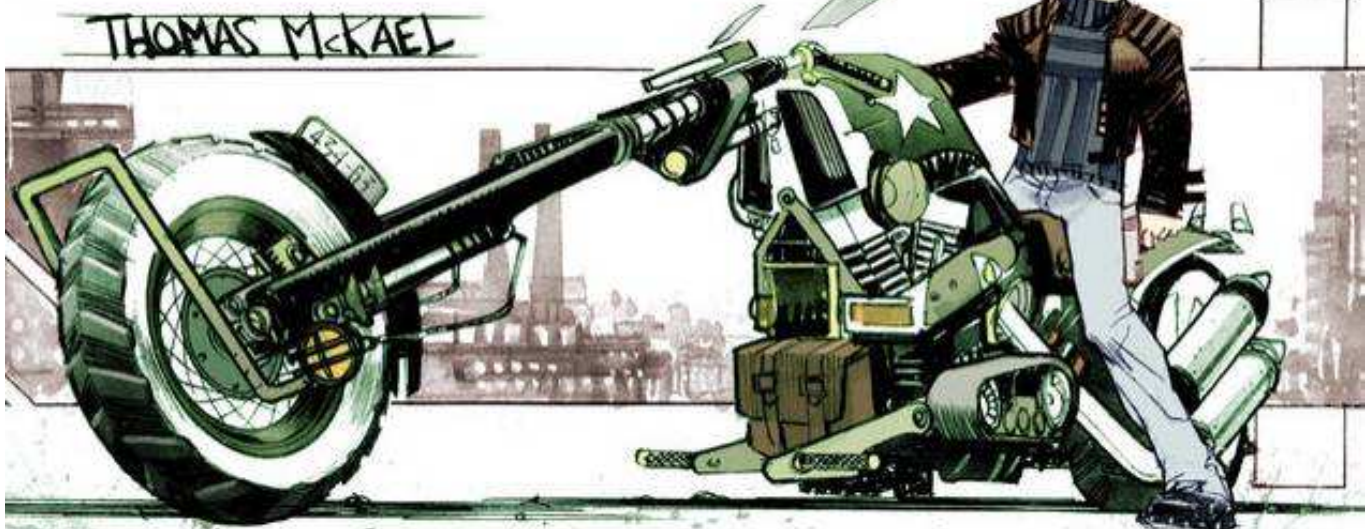

Top Speed:	160 mph	Acc/Decc:	28/28
Crew:	1	Range:	320mi
Passengers:	1	Cargo:	0KG
Maneuver:	-1	SDP:	45
SP:	10	Type:	Cycle
Mass:	125kg	Starting bid:	650EB

I don’t know who is building these choppers, but they are simply gorgeous. Fast as hell too.

SPECIAL EQUIPMENT: Limited off-road capability,



Top Speed:	100 mph	Acc/Decc:	15/15
Crew:	1	Range:	300mi
Passengers:	1	Cargo:	100KG
Maneuver:	+1	SDP:	30
SP:	5	Type:	Cycle
Mass:	110kg	Starting bid:	220EB

The best feature of this bike is the armored (SP: 20) sidecar. It also comes with a small trailer.

SPECIAL EQUIPMENT: Limited off-road capability,



Top Speed:	150 mph	Acc/Decc:	20/20
Crew:	1	Range:	200mi
Passengers:	0	Cargo:	0KG
Maneuver:	-2	SDP:	80
SP:	5	Type:	Trike
Mass:	1800kg	Starting bid:	1500EB

Power, that's all we have to say about this trike. Who cares that its purple and chrome, this sucker can pull a fully loaded semi trailer with horses to spare or outrun a Corvette like it was a Pinto...

SPECIAL EQUIPMENT: Limited off-road capability,



Top Speed:	130 mph	Acc/Decc:	20/20
Crew:	1	Range:	300mi
Passengers:	1	Cargo:	0KG
Maneuver:	+1	SDP:	30
SP:	10	Type:	Cycle
Mass:	110kg	Starting bid:	200EB

Lightly armored, this bike is great for deep reconnaissance in rough terrain, or simply for extended life on the road.

SPECIAL EQUIPMENT: Limited off-road capability,



Top Speed:	160 mph	Acc/Decc:	28/35
Crew:	1	Range:	300mi
Passengers:	0	Cargo:	0KG
Maneuver:	+1	SDP:	40
SP:	15	Type:	Cycle
Mass:	110kg	Starting bid:	400EB

A lightly armored Ducati, Speed and style, what more could you ask for.

SPECIAL EQUIPMENT: Limited off-road capability,



Top Speed:	120 mph	Acc/Decc:	25/40
Crew:	1	Range:	300mi
Passengers:	0	Cargo:	0KG
Maneuver:	+1	SDP:	50
SP:	20	Type:	Trike
Mass:	260kg	Starting bid:	900EB

This heavily armored Trike was the property of a now deceased Raffen-Shiv chieftain. Take that as warning if you buy it, the Raffen will recognize it and won't be happy about you driving it.

SPECIAL EQUIPMENT: Limited off-road capability,



Top Speed:	100 mph	Acc/Decc:	23/30
Crew:	1	Range:	280mi
Passengers:	0	Cargo:	0KG
Maneuver:	+2	SDP:	30
SP:	5	Type:	Cycle
Mass:	100kg	Starting bid:	110EB

This fully off-road capable nomad bike was apparently owned by a Raffen-Shiv, it features a small birdcage, which we are told the former owner kept pigeons in, as an early warning system for areas with biological, chemical, or other airborne contaminants. The leather saddle is a nice touch.

SPECIAL EQUIPMENT: Off-road capability, 100 belt of 5.56 ammunition, birdcage



Top Speed:	220 mph	Acc/Decc:	30/40
Crew:	1	Range:	300mi
Passengers:	0 (1)	Cargo:	0KG
Maneuver:	0	SDP:	30
SP:	5	Type:	Cycle
Mass:	210kg	Starting bid:	600EB

Built from the ground up for speed, some of the boys call this the suicide machine, others call it the War 5000, but everyone agrees, it is fast, and too scary for the devil. The detachable sidecar means you can have a friend join you in hell.

SPECIAL EQUIPMENT: Limited off-road capability, detachable sidecar



Top Speed:	100 mph	Acc/Decc:	20/30
Crew:	1	Range:	340mi
Passengers:	2	Cargo:	400KG
Maneuver:	-1	SDP:	50
SP:	10	Type:	Trike
Mass:	1070kg	Starting bid:	1100EB

Another well equipped nomad trike, with emphasis on storage compartments. It got a roof for the passengers as well.

SPECIAL EQUIPMENT: Limited off-road capability, family sized distillation kit, military surplus radio, 4 man tent, 3 blankets, camo-net, 1 10 gallon gas tank, 1 ten gallon water tank



Rat Bike Zone
http://ratbike.org

Top Speed:	140 mph	Acc/Decc:	25/35
Crew:	1	Range:	300mi
Passengers:	1	Cargo:	350KG
Maneuver:	-1	SDP:	40
SP:	10	Type:	Trike
Mass:	800kg	Starting bid:	610EB

Another trike, like new, built for speed. Lots of storage and slightly armored, but not as much personality.

SPECIAL EQUIPMENT: Limited off-road capability,



Top Speed:	100 mph	Acc/Decc:	15/20
Crew:	1	Range:	200mi
Passengers:	0	Cargo:	0KG
Maneuver:	-3	SDP:	100
SP:	15	Type:	Cycle
Mass:	4560kg	Starting bid:	1000EB

This abomination is the brainchild of one of our mechanics, Otis. I guess my boys have too much time on their hands, because Otis made a motorcycle out of a Tank engine. That's right, a tank engine. He says it's the worlds heaviest bike, and I ain't gonna disagree with him. I mentioned that he better pray it never falls over on him, now he is selling it. High starting bid is due to the engine, which can always be used for something else. Or you can use this bike to haul semi trailers, multiple semi trailers...

SPECIAL EQUIPMENT: 2 detachable kerosene lanterns



Top Speed:	100 mph	Acc/Decc:	25/35
Crew:	1	Range:	300mi
Passengers:	0	Cargo:	0KG
Maneuver:	+1	SDP:	30
SP:	5	Type:	Cycle
Mass:	100kg	Starting bid:	200EB

Dual gas tanks give this bike increased range.

SPECIAL EQUIPMENT: Off-road capability, gasmask



Top Speed:	140 mph	Acc/Decc:	25/30
Crew:	1	Range:	300mi
Passengers:	1	Cargo:	0KG
Maneuver:	-3	SDP:	45
SP:	10	Type:	Trike
Mass:	900kg	Starting bid:	750EB

Lots of personality, good speed, but awful agility.

SPECIAL EQUIPMENT: Limited off-road capability,



www.ratbike.org

Top Speed:	80 mph	Acc/Decc:	25/30
Crew:	1	Range:	250mi
Passengers:	1	Cargo:	20KG
Maneuver:	+3	SDP:	30
SP:	10	Type:	Cycle
Mass:	110kg	Starting bid:	100EB

A solid dirtbike with a little armor thrown on for good measure.

SPECIAL EQUIPMENT: Off-road capability,



ratbike.comadassfish.com

Top Speed:	110 mph	Acc/Decc:	25/35
Crew:	1	Range:	250mi
Passengers:	0	Cargo:	20KG
Maneuver:	+1	SDP:	30
SP:	5	Type:	Cycle
Mass:	110kg	Starting bid:	150EB

This all black scratch-built motorcross bike is ideal for outriders, scouts and anyone needing to cross rough terrain.

SPECIAL EQUIPMENT: Off-road capability, saddlebags



Top Speed:	80 mph	Acc/Decc:	25/35
Crew:	1	Range:	260mi
Passengers:	1	Cargo:	40KG
Maneuver:	+1	SDP:	30
SP:	5	Type:	Cycle
Mass:	115kg	Starting bid:	110EB

Another solid dirtbike, well served in the nomad community.

SPECIAL EQUIPMENT: Off-road capability, 25ft rope, saddlebags, 5 gallon water jug.



Top Speed:	140 mph	Acc/Decc:	25/30
Crew:	1	Range:	280mi
Passengers:	1	Cargo:	0KG
Maneuver:	+1	SDP:	30
SP:	5	Type:	Cycle
Mass:	110kg	Starting bid:	180EB

An old Beemer, don't see many of these anymore. It's in pretty good shape too, the saddle is nice.

SPECIAL EQUIPMENT: Limited off-road capability, helmet



Top Speed:	100 mph	Acc/Decc:	28/35
Crew:	1	Range:	280mi
Passengers:	1	Cargo:	50KG
Maneuver:	+1	SDP:	30
SP:	5	Type:	Cycle
Mass:	75kg	Starting bid:	400EB

Yeah, its totally hideous, we know, but it's cheap and its got hardshell saddlebags. If you just need something to get you around, you can't really go wrong with this bike. We will even throw in a matching helmet.

SPECIAL EQUIPMENT: Limited off-road capability,



Top Speed:	180 mph	Acc/Decc:	28/35
Crew:	1	Range:	320mi
Passengers:	1	Cargo:	0KG
Maneuver:	+3	SDP:	40
SP:	10	Type:	Cycle
Mass:	125kg	Starting bid:	500EB

A slightly armored street-bike, Good speed, high agility, and clean looks.

SPECIAL EQUIPMENT: Limited off-road capability,



Top Speed:	170 mph	Acc/Decc:	28/30
Crew:	1	Range:	300mi
Passengers:	0	Cargo:	0KG
Maneuver:	+2	SDP:	35
SP:	5	Type:	Cycle
Mass:	110kg	Starting bid:	540EB

A very nice little street racer, a necessity for escort duties or for anyone who just wants a little speed in their lives.

SPECIAL EQUIPMENT: Limited off-road capability,



Top Speed:	180 mph	Acc/Decc:	30/40
Crew:	1	Range:	310mi
Passengers:	0	Cargo:	0KG
Maneuver:	+2	SDP:	40
SP:	20	Type:	Cycle
Mass:	125kg	Starting bid:	700EB

This rice burner has been armored and optimized for speed. It's a bike you can be proud of, and doesn't look to awful either.

SPECIAL EQUIPMENT: Limited off-road capability,

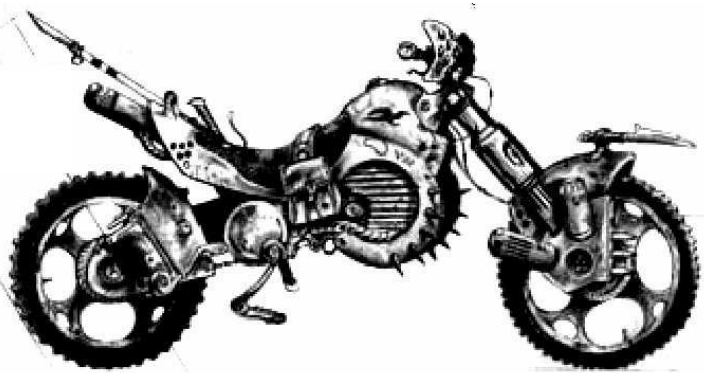

Top Speed:	100 mph	Acc/Decc:	23/30
Crew:	1	Range:	310mi
Passengers:	1	Cargo:	0KG
Maneuver:	+3	SDP:	30
SP:	10	Type:	Cycle
Mass:	95kg	Starting bid:	400EB

Light and extremely responsive, this hand built dirtbike will get you pretty much anywhere.

SPECIAL EQUIPMENT: Off-road capability, spikes



Top Speed:	160 mph	Acc/Decc:	25/35
Crew:	1	Range:	300mi
Passengers:	1	Cargo:	0KG
Maneuver:	+3	SDP:	30
SP:	15	Type:	Cycle
Mass:	120kg	Starting bid:	200EB

A lightly armored streetbike retrofitted for off-road duty. Good range, high maneuverability, and better than average speed.

SPECIAL EQUIPMENT: Limited off-road capability,



Top Speed:	50 mph	Acc/Decc:	15/20
Crew:	1	Range:	300mi
Passengers:	6	Cargo:	100KG
Maneuver:	-3	SDP:	35
SP:	10	Type:	Trike
Mass:	600kg	Starting bid:	50EB

If you are really one a budget, this trike may be for you.

SPECIAL EQUIPMENT: Limited off-road capability,

CARS



Top Speed:	80 mph	Acc/Decc:	20/45
Crew:	1	Range:	350mi
Passengers:	3	Cargo:	200KG
Maneuver:	+2	SDP:	50
SP:	20	Type:	Car
Mass:	.9tons	Starting Bid:	1000EB

A newly built buggy, not even broken in yet. Be this cars first owner and customize it to your hearts content.

SPECIAL EQUIPMENT: Off-road capable, high power lamps,



Top Speed:	100 mph	Acc/Decc:	20/40
Crew:	1	Range:	300mi
Passengers:	3	Cargo:	1000KG
Maneuver:	-1	SDP:	50
SP:	25	Type:	Car
Mass:	1.4tons	Starting Bid:	1100EB

An armored hearse, complete with flame-thrower.

SPECIAL EQUIPMENT: Flame-thrower



Top Speed:	80 mph	Acc/Decc:	20/45
Crew:	1	Range:	350mi
Passengers:	4	Cargo:	200KG
Maneuver:	0	SDP:	50
SP:	20	Type:	Car
Mass:	1.3tons	Starting Bid:	900EB

Well, what do you expect from a nomad vehicle?

SPECIAL EQUIPMENT: Pneumatic 4 barrel harpoon launcher (HVY / -1 / N / P / 4D6 / 4 / 1-4 / VR)



Top Speed:	120 mph	Acc/Decc:	25/45
Crew:	1	Range:	320mi
Passengers:	3	Cargo:	500KG
Maneuver:	+1	SDP:	50
SP:	20	Type:	Car
Mass:	1.2tons	Starting Bid:	1000EB

This former patrol car is now a mean nomad machine, seats 4 comfortably.

SPECIAL EQUIPMENT:



Top Speed:	160 mph	Acc/Decc:	30/45
Crew:	1	Range:	250mi
Passengers:	1	Cargo:	200KG
Maneuver:	+2	SDP:	50
SP:	10	Type:	Car
Mass:	1.4tons	Starting Bid:	4000EB

Heavily modified, this sports car tends to eat miles like candy. No body damage, not even a scratch on the paint.

SPECIAL EQUIPMENT:



Top Speed:	100 mph	Acc/Decc:	15/40
Crew:	1	Range:	350mi
Passengers:	3	Cargo:	400KG
Maneuver:	0	SDP:	50
SP:	10	Type:	Car
Mass:	1.3tons	Starting Bid:	500EB

The owner of this hand built roadster claims its served him for over 12 years, our mechanics attest that it runs like a dream.

SPECIAL EQUIPMENT:



Top Speed:	80 mph	Acc/Decc:	20/45
Crew:	1	Range:	300mi
Passengers:	2	Cargo:	100KG
Maneuver:	-1	SDP:	40
SP:	0	Type:	ATV
Mass:	600kg	Starting Bid:	500EB

Somehow this trike got mixed in with the cars, so we're selling it here.

SPECIAL EQUIPMENT: M16 mounted on a swivel post.



Top Speed:	100 mph	Acc/Decc:	10/45
Crew:	1	Range:	400mi
Passengers:	3	Cargo:	500KG
Maneuver:	0	SDP:	50
SP:	20	Type:	Car
Mass:	1.2tons	Starting Bid:	800EB

This old sedan has seen a lot of hard use, but it still runs like a champ.

SPECIAL EQUIPMENT: steel plating



ROADKILL
www.planetunreal.com/roadkill
www.planetunreal.com/roadkill

Top Speed:	160 mph	Acc/Decc:	28/45
Crew:	1	Range:	400mi
Passengers:	3	Cargo:	200KG
Maneuver:	+1	SDP:	50
SP:	20	Type:	Car
Mass:	1.3tons	Starting Bid:	3000EB

Everyone loves a Mustang, and this classic doesn't even have any major dents or dings.

SPECIAL EQUIPMENT:



Top Speed:	100 mph	Acc/Decc:	15/45
Crew:	1	Range:	380mi
Passengers:	3	Cargo:	600KG
Maneuver:	0	SDP:	50
SP:	20	Type:	Car
Mass:	1.4tons	Starting Bid:	1000EB

Lots of style in this old roadster, still has a lotta miles to travel.

SPECIAL EQUIPMENT: spikes



Top Speed:	120 mph	Acc/Decc:	20/45
Crew:	1	Range:	420mi
Passengers:	4	Cargo:	500KG
Maneuver:	+1	SDP:	50
SP:	20	Type:	Car
Mass:	1.5tons	Starting Bid:	1500EB

Large and in charge, this beast is at home on the road or off.

SPECIAL EQUIPMENT: Off-road capable, 5.56mm gatling cannon.



Top Speed:	60 mph	Acc/Decc:	10/40
Crew:	1	Range:	350mi
Passengers:	3	Cargo:	200KG
Maneuver:	-1	SDP:	60
SP:	30	Type:	Car
Mass:	1.8tons	Starting Bid:	1700EB

We aren't sure if this is the ugliest thing we have ever seen, but it sure comes close. Be careful where you drive, those treads are murder on asphalt.

SPECIAL EQUIPMENT: 20mm autocannon.

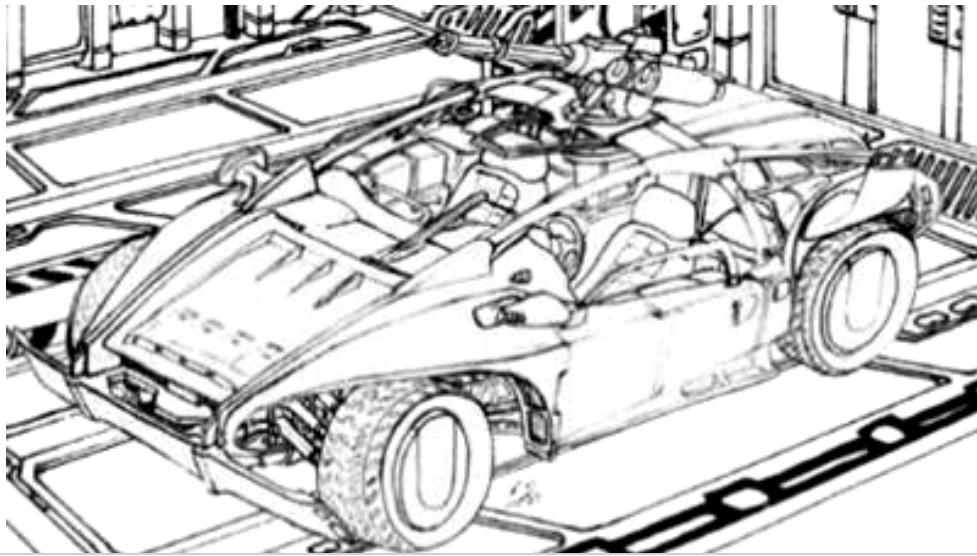

Top Speed:	200 mph	Acc/Decc:	32/40
Crew:	1	Range:	400mi
Passengers:	3	Cargo:	200KG
Maneuver:	+2	SDP:	50
SP:	20	Type:	Car
Mass:	1.3tons	Starting Bid:	5000EB

Brand new, this built from scratch by hand sports car is armed and armored, but its best defense is it's hellacious speed. It's not often you see a car this beautiful and pristine at this auction, buy now.

SPECIAL EQUIPMENT: Limited Off-road capable, 7.62mm autocannon.



Top Speed:	80 mph	Acc/Decc:	10/35
Crew:	1	Range:	350mi
Passengers:	1	Cargo:	200KG
Maneuver:	0	SDP:	30
SP:	5	Type:	Car
Mass:	.6tons	Starting Bid:	200EB

This simple no frills custom built car is ideal for anyone on a budget.

SPECIAL EQUIPMENT:



Top Speed:	80 mph	Acc/Decc:	15/35
Crew:	1	Range:	300mi
Passengers:	3	Cargo:	500KG
Maneuver:	+1	SDP:	60
SP:	30	Type:	Car
Mass:	.8tons	Starting Bid:	1000EB

A heavily armored jeep, ideal for life in the wastelands.

SPECIAL EQUIPMENT: Off-road capable, dual barrelled .30cal machineguns.



Top Speed:	60 mph	Acc/Decc:	10/25
Crew:	1	Range:	250mi
Passengers:	0	Cargo:	50KG
Maneuver:	+2	SDP:	40
SP:	10	Type:	car
Mass:	.5 tons	Starting Bid:	100EB

A very small, very maneuverable buggy.

SPECIAL EQUIPMENT: Off-road capable

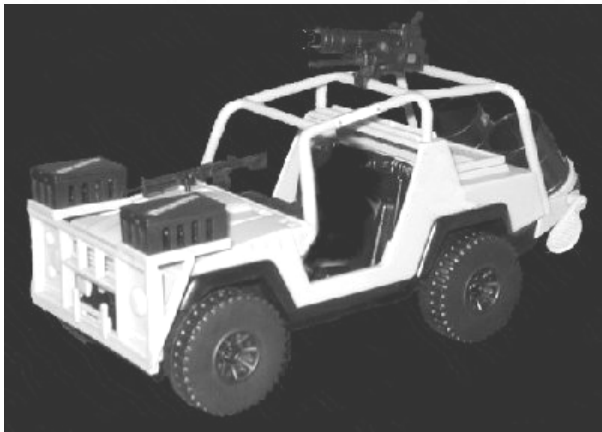
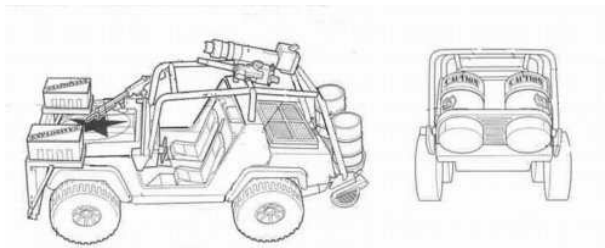

Top Speed:	100 mph	Acc/Decc:	10/25
Crew:	1	Range:	400mi
Passengers:	1	Cargo:	100KG
Maneuver:	+1	SDP:	50
SP:	10	Type:	car
Mass:	.9tons	Starting Bid:	900EB

This is a nice, slightly armored jeep.

SPECIAL EQUIPMENT: Off-road capable, 7.62mm assault rifle on a swivel mount, 40mm grenade launcher, 2 50 gallon fuel tanks, winch, 2 7.62mm ammo boxes.



Top Speed:	140 mph	Acc/Decc:	20/40
Crew:	1	Range:	300mi
Passengers:	3	Cargo:	500KG
Maneuver:	0	SDP:	50
SP:	15	Type:	car
Mass:	1.3tons	Starting Bid:	8000EB

Another old police cruiser, interceptor engine, and this one is in a little better shape than most.

SPECIAL EQUIPMENT:



Top Speed:	100 mph	Acc/Decc:	10/30
Crew:	1	Range:	250mi
Passengers:	3	Cargo:	800KG
Maneuver:	-2	SDP:	60
SP:	20	Type:	car
Mass:	1.4tons	Starting Bid:	900EB

Well..... it's a roach car. Not sure if it is supposed to inspire fear, if it's the original owners totem, or simply someone's weird sense of humor. Nomads are a strange lot sometimes.

SPECIAL EQUIPMENT:



Top Speed:	200 mph	Acc/Decc:	30/40
Crew:	1	Range:	400mi
Passengers:	2	Cargo:	500KG
Maneuver:	+1	SDP:	50
SP:	20	Type:	car
Mass:	1.4tons	Starting Bid:	5000EB

This is it, the baddest car on the lot. Hope you saved your money, cause this car is every nomads wet dream. Fast, intimidating, and can take a hell of a beating. The former owner paid to have the body and paint redone, and even washed it.

SPECIAL EQUIPMENT: civilian band radio,



Top Speed:	80 mph	Acc/Decc:	20/45
Crew:	1	Range:	350mi
Passengers:	3	Cargo:	800KG
Maneuver:	-2	SDP:	50
SP:	20	Type:	Car
Mass:	1.5tons	Starting Bid:	1000EB

Top heavy, and a little on the weird side, apparently the former owner of this hearse is both a bit religious, and a bit of an artist. Still it is well armored, and very roomy.

SPECIAL EQUIPMENT:



Top Speed:	140 mph	Acc/Decc:	20/45
Crew:	1	Range:	375mi
Passengers:	1	Cargo:	700KG
Maneuver:	0	SDP:	50
SP:	25	Type:	Car
Mass:	1.5tons	Starting Bid:	1200EB

We can't begin to guess how many different cars, and even a plane, went into welding this together, but it runs well, and is fast enough.

SPECIAL EQUIPMENT: civilian band radio

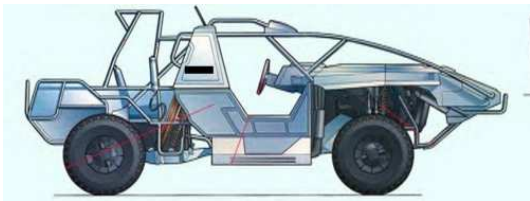

Top Speed:	120 mph	Acc/Decc:	20/40
Crew:	1	Range:	380mi
Passengers:	3	Cargo:	400KG
Maneuver:	+1	SDP:	40
SP:	10	Type:	Car
Mass:	.8tons	Starting Bid:	1500EB

Another brand new buggy made right here by our boys in the shop.

SPECIAL EQUIPMENT: Off-road capable



Top Speed:	85 mph	Acc/Decc:	10/25
Crew:	1	Range:	275mi
Passengers:	4	Cargo:	400KG
Maneuver:	-1	SDP:	40
SP:	5	Type:	Car
Mass:	.9tons	Starting Bid:	500EB

Ok, this open top car is perfect for large groups traveling together. It sits too low to the ground to be driven on any type of rough terrain though, so buyer beware.

SPECIAL EQUIPMENT: Family sized distillation kit, family sized tent, sleeping bags, 1 5 gallon water jugs, short wave radio, first aid kit.



Top Speed:	80 mph	Acc/Decc:	15/35
Crew:	1	Range:	300mi
Passengers:	2	Cargo:	350KG
Maneuver:	+1	SDP:	40
SP:	0	Type:	Car
Mass:	1.5tons	Starting Bid:	700EB

A large durable buggy, verging on truck size.

SPECIAL EQUIPMENT: Off-road capable



Top Speed:	80mph/15mph	Acc/Decc:	10/25
Crew:	1	Range:	300mi
Passengers:	3	Cargo:	600KG
Maneuver:	-1	SDP:	50
SP:	10	Type:	Car
Mass:	1.1tons	Starting Bid:	800EB

My mechanics tell me this thing can float and even propel itself in water, and that it runs great.

SPECIAL EQUIPMENT: amphibious.



Top Speed:	100 mph	Acc/Decc:	12/40
Crew:	1	Range:	400mi
Passengers:	2	Cargo:	400KG
Maneuver:	0	SDP:	40
SP:	20	Type:	Car
Mass:	.9tons	Starting Bid:	1000EB

This highly modified compact has been equipped for off road use and the back seat removed for a single gunner to ride support.

SPECIAL EQUIPMENT: off-road capable



Top Speed:	150 mph	Acc/Decc:	15/35
Crew:	1	Range:	300mi
Passengers:	1	Cargo:	300KG
Maneuver:	0	SDP:	50
SP:	20	Type:	Car
Mass:	1.2tons	Starting Bid:	800EB

Chopped to the basics to save weight, this road monster hauls ass. A former race car that can now be your personal vehicle.

SPECIAL EQUIPMENT:



Top Speed:	80 mph	Acc/Decc:	10/30
Crew:	1	Range:	280mi
Passengers:	1	Cargo:	200KG
Maneuver:	+1	SDP:	35
SP:	10	Type:	Car
Mass:	.8tons	Starting Bid:	300EB

It never gets any simpler than a buggy. This one has seen a lot of action, but there is still life in her.

SPECIAL EQUIPMENT: off road capable



Top Speed:	90 mph	Acc/Decc:	10/35
Crew:	1	Range:	320mi
Passengers:	3	Cargo:	600KG
Maneuver:	0	SDP:	50
SP:	20	Type:	Car
Mass:	1.2tons	Starting Bid:	400EB

If you are one who likes a unique ride, this car is for you.

SPECIAL EQUIPMENT: spikes

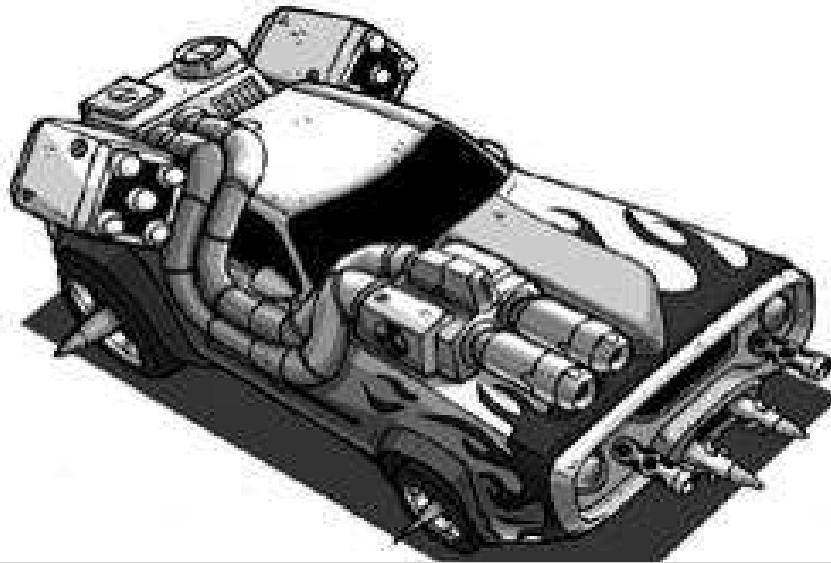

Top Speed:	220 mph	Acc/Decc:	28/45
Crew:	1	Range:	460mi
Passengers:	1	Cargo:	200KG
Maneuver:	0	SDP:	50
SP:	25	Type:	car
Mass:	1.4tons	Starting Bid:	25,000EB

This is what happens when you turn an old muscle car over to a armorer from Metacorp and a mechanic from the Technomancers. The engine is a odd hybrid between standard combustion and a radical steam powered design. It is able to reach amazing speeds.. Unfortunately only technomancers can repair it if there is ever a problem. The weapons systems are professionally installed and fully integrated. If it wasn't built specifically for a nomad as a favor, then it would probably be sitting in Jonathan Meta's private garage. Of course, at the prices its expected to reach, he may be the only one who can afford it.

SPECIAL EQUIPMENT: 7.62mm gun in fixed front mount position x2, caltrop release, 2" 5 shot rocket pod x 2. retractable forward fixed LAW rocket x2, GPS integrated nav computer, comm suite, full audio entertainment suite, built in distillation kit, wheel spikes,



Top Speed:	140 mph	Acc/Decc:	25/45
Crew:	1	Range:	350mi
Passengers:	3	Cargo:	500KG
Maneuver:	0	SDP:	50
SP:	20	Type:	Car
Mass:	1.3tons	Starting Bid:	1000EB

Slightly modified, and heavily used old muscle car. Make it yours and own the road today.

SPECIAL EQUIPMENT:



Top Speed:	140 mph	Acc/Decc:	23/35
Crew:	1	Range:	250mi
Passengers:	4	Cargo:	800KG
Maneuver:	0	SDP:	60
SP:	25	Type:	Car
Mass:	1.4tons	Starting Bid:	900EB

Very large, very heavy, all steel construction. Slightly modified engine for better performance, seats five in comfort. Trunk lid has been removed for more storage space, or in emergency, extra seating (2),

SPECIAL EQUIPMENT:



Top Speed:	160 mph	Acc/Decc:	28/40
Crew:	1	Range:	310mi
Passengers:	4	Cargo:	800KG
Maneuver:	0	SDP:	50
SP:	20	Type:	Car
Mass:	1.4tons	Starting Bid:	1200EB

Nomads love their muscle cars, and this one is no different. It has already been highly modified and broken in. Seats 5 with plenty of trunk space. Roof hatch allows for a gunner to defend attacks from all directions.

SPECIAL EQUIPMENT: Family sized distillation kit, ram bar, spikes, civilian band radio



Top Speed:	60 mph	Acc/Decc:	15/25
Crew:	1	Range:	350mi
Passengers:	1	Cargo:	750KG
Maneuver:	+2	SDP:	50
SP:	20	Type:	Car
Mass:	.9tons	Starting Bid:	800EB

A classic military style jeep, you don't see many of these in this condition anymore. It features a front mounted snorkel for high water situations.

SPECIAL EQUIPMENT: Off-road capable, swivel mounted 7.62mm M-60, Family sized distillation kit, military radio



Top Speed:	120 mph	Acc/Decc:	12/32
Crew:	1	Range:	300mi
Passengers:	3	Cargo:	400KG
Maneuver:	0	SDP:	40
SP:	10	Type:	Car
Mass:	1.5tons	Starting Bid:	750EB

A very large, very heavy, scratch built dune buggy.

SPECIAL EQUIPMENT: Off-road capable



Top Speed:	110 mph	Acc/Decc:	15/40
Crew:	1	Range:	350mi
Passengers:	1	Cargo:	300KG
Maneuver:	0	SDP:	35
SP:	10	Type:	Car
Mass:	1.1tons	Starting Bid:	400EB

Not all nomad vehicles can be performance machines. Some are simply a means to get from point A to point B. Still, this vehicle is reliable, and should go for a song.

SPECIAL EQUIPMENT:



Top Speed:	120 mph	Acc/Decc:	12/35
Crew:	1	Range:	350mi
Passengers:	3	Cargo:	700KG
Maneuver:	0	SDP:	50
SP:	20	Type:	Car
Mass:	1.3tons	Starting Bid:	900EB

This care has seen more than its fair share of action. Own it today and add to its history.

SPECIAL EQUIPMENT: Roof mounted 50.cal M2HB



Top Speed:	140 mph	Acc/Decc:	10/30
Crew:	1	Range:	350mi
Passengers:	1	Cargo:	400KG
Maneuver:	+1	SDP:	35
SP:	10	Type:	Car
Mass:	.7tons	Starting Bid:	400EB

A very very simple, no frills jeep.

SPECIAL EQUIPMENT: Off-road capable



Top Speed:	80 mph	Acc/Decc:	10/40
Crew:	1	Range:	350mi
Passengers:	1	Cargo:	1000KG
Maneuver:	0	SDP:	50
SP:	15	Type:	Car
Mass:	1.1tons	Starting Bid:	7000EB

This car is a scratch built monster of a jeep. With enough hauling power to carry just about anything you can tie down to the back.



SPECIAL EQUIPMENT: Off-road capable, Family sized distillation kit, ram bar,



Top Speed:	180 mph	Acc/Decc:	30/45
Crew:	1	Range:	350mi
Passengers:	1	Cargo:	50KG
Maneuver:	0	SDP:	50
SP:	20	Type:	Car
Mass:	1.2tons	Starting Bid:	2000EB

Not all nomad vehicles are built to survive harsh conditions and combat. Some, like this highly customized corvette are built just to show off their artistry.

SPECIAL EQUIPMENT:



Top Speed:	210 mph	Acc/Decc:	30/45
Crew:	1	Range:	350mi
Passengers:	1	Cargo:	500KG
Maneuver:	0	SDP:	50
SP:	20	Type:	Car
Mass:	1.4tons	Starting Bid:	3000EB

Another vette, this one a true classic. Apparently it was modified for drag races some time ago, but has sat in a garage since the 70's. Now here it is on our lot, available to you. This car hauls ass, and looks mean as hell doing it.

SPECIAL EQUIPMENT:



Top Speed:	100 mph	Acc/Decc:	18/35
Crew:	1	Range:	300mi
Passengers:	3	Cargo:	500KG
Maneuver:	0	SDP:	50
SP:	25	Type:	Car
Mass:	1.6tons	Starting Bid:	1000EB

This heavily armored and highly defensible sedan has barbed wire to keep people from hitching rides, heavy spiked bumpers to get them out of your way, and a 40mm auto gl to eliminate any other threats.

SPECIAL EQUIPMENT: 40mm auto GL, steel plating, ram bar, spikes,



Top Speed:	100 mph	Acc/Decc:	10/40
Crew:	1	Range:	320mi
Passengers:	3	Cargo:	400KG
Maneuver:	0	SDP:	40
SP:	20	Type:	Car
Mass:	1.2tons	Starting Bid:	800EB

This newer model sedan has been outfitted with armor shutters over the side and rear windows for added protection.

SPECIAL EQUIPMENT: 5.56mm dual mg's on a fixed roof mount, armor shutters

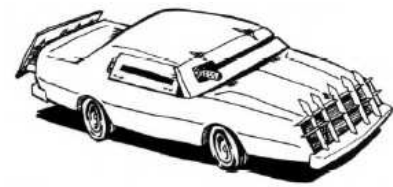

Top Speed:	100 mph	Acc/Decc:	12/35
Crew:	1	Range:	350mi
Passengers:	3	Cargo:	500KG
Maneuver:	0	SDP:	50
SP:	20	Type:	Car
Mass:	1.1tons	Starting Bid:	300EB

Armored and armed with a forward mounted 5.56mm cannon, this is a nice vehicle for a low starting bid price.

SPECIAL EQUIPMENT: 5.56mm Cannon, steel plating,



Top Speed:	80 mph	Acc/Decc:	10/40
Crew:	1	Range:	250mi
Passengers:	3	Cargo:	300KG
Maneuver:	0	SDP:	40
SP:	20	Type:	Car
Mass:	.9 tons	Starting Bid:	200EB

Slightly armored light sedan, with sliding front armor panels to accommodate larger forward firing weapons.

SPECIAL EQUIPMENT: steel plating



Top Speed:	160 mph	Acc/Decc:	15/40
Crew:	1	Range:	290mi
Passengers:	4	Cargo:	500KG
Maneuver:	-1	SDP:	40
SP:	35	Type:	Car
Mass:	1.4tons	Starting Bid:	900EB

Very large, very heavy, and very mean, this car was guilty for the highway warrior. With a 454 big block and custom exhaust, it can haul ass, or just about anything else.

SPECIAL EQUIPMENT: steel plating



Top Speed:	100 mph	Acc/Decc:	22/40
Crew:	1	Range:	300mi
Passengers:	4	Cargo:	500KG
Maneuver:	-2	SDP:	40
SP:	20	Type:	Car
Mass:	1.3tons	Starting Bid:	1000EB

This vehicle was at one time in history a top of the line luxury car. Then it fell into the hands of a Chicago street gang leader, who had it lowered, chopped, and tricked out.

SPECIAL EQUIPMENT: Wet bar in back seat, full audio entertainment suite, video monitor and player, hydraulics kit, front and rear wheel covers.



Top Speed:	90 mph	Acc/Decc:	15/35
Crew:	1	Range:	320mi
Passengers:	5	Cargo:	700KG
Maneuver:	0	SDP:	40
SP:	25	Type:	Car
Mass:	1.1tons	Starting Bid:	800EB

Perfect for the small nomad family on the go, this import station wagon had seen its share of the road, from one side of the country to the other. With a brand new engine and transmission, this car go for another 100 thousand miles.

SPECIAL EQUIPMENT: Family sized distillation kit,



Top Speed:	90 mph	Acc/Decc:	15/35
Crew:	1	Range:	280mi
Passengers:	4	Cargo:	500KG
Maneuver:	0	SDP:	40
SP:	20	Type:	Car
Mass:	1.2tons	Starting Bid:	750EB

A simple, yet effective nomad escort car. Not as tough as some, but tough enough for anyone on a budget.

SPECIAL EQUIPMENT: Family sized distillation kit, roof mounted dual .30 caliber cannon in a rotating turret.



Top Speed:	110 mph	Acc/Decc:	25/35
Crew:	1	Range:	280mi
Passengers:	1	Cargo:	300KG
Maneuver:	+1	SDP:	40
SP:	15	Type:	Car
Mass:	1.3tons	Starting Bid:	650EB

100% built from scratch, this monster can go anywhere and do anything.

SPECIAL EQUIPMENT: Off road capable, ramming bar



Top Speed:	160 mph	Acc/Decc:	28/40
Crew:	1	Range:	300mi
Passengers:	1	Cargo:	100KG
Maneuver:	+1	SDP:	40
SP:	10	Type:	Car
Mass:	1tons	Starting Bid:	700EB

Yet another highly customized corvette... I am beginning to think the only vintage Vettes still surviving are in the hands of nomads exclusively.

SPECIAL EQUIPMENT: spikes

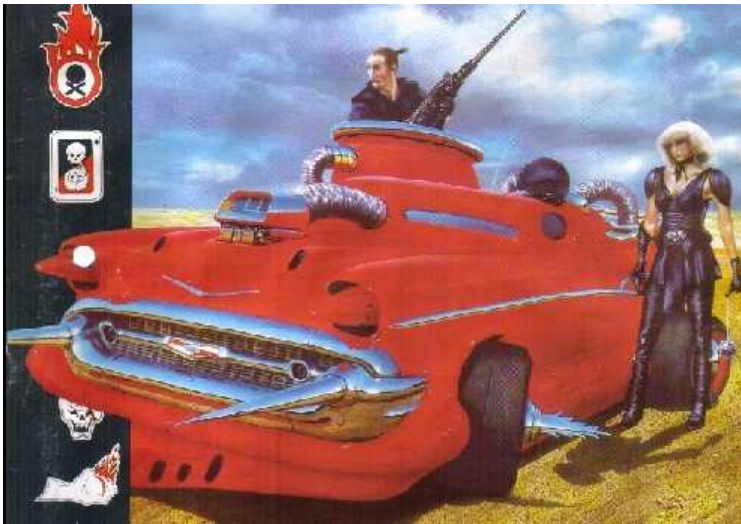

Top Speed:	100 mph	Acc/Decc:	20/40
Crew:	1	Range:	250mi
Passengers:	3	Cargo:	500KG
Maneuver:	0	SDP:	40
SP:	20	Type:	Car
Mass:	1.3 tons	Starting Bid:	1000EB

This classic piece of beauty has apparently been set upon by a technomancer at one point, as it has a few modifications that even our best mechanic can't quite figure out. Still it's large, powerful, comfortable and stylish. And with the roof mounted M2HB on a swivel turret..... it can protect itself.

SPECIAL EQUIPMENT: .50 caliber heavy machinegun, wheel and body spikes.



Top Speed:	80 mph	Acc/Decc:	15/30
Crew:	1	Range:	300mi
Passengers:	2	Cargo:	300KG
Maneuver:	0	SDP:	40
SP:	10	Type:	Car
Mass:	.9 tons	Starting Bid:	500EB

This is one mean buggy, formerly a Raffen Shiv vehicle, now available to anyone who wants it.

SPECIAL EQUIPMENT: Personal distillation kit, Off Road Capable, spikes, civilian band radio, 5.56 minigun, 50 gallon fuel tank.



Top Speed:	90 mph	Acc/Decc:	10/35
Crew:	1	Range:	280mi
Passengers:	1	Cargo:	100KG
Maneuver:	+1	SDP:	40
SP:	10	Type:	Car
Mass:	.8 tons	Starting Bid:	400EB

This hand built buggy is guaranteed to survive a roll over. It may be a small vehicle, but it is tough as hell, and has survived 13 open battles on the road.

SPECIAL EQUIPMENT: Off Road Capable

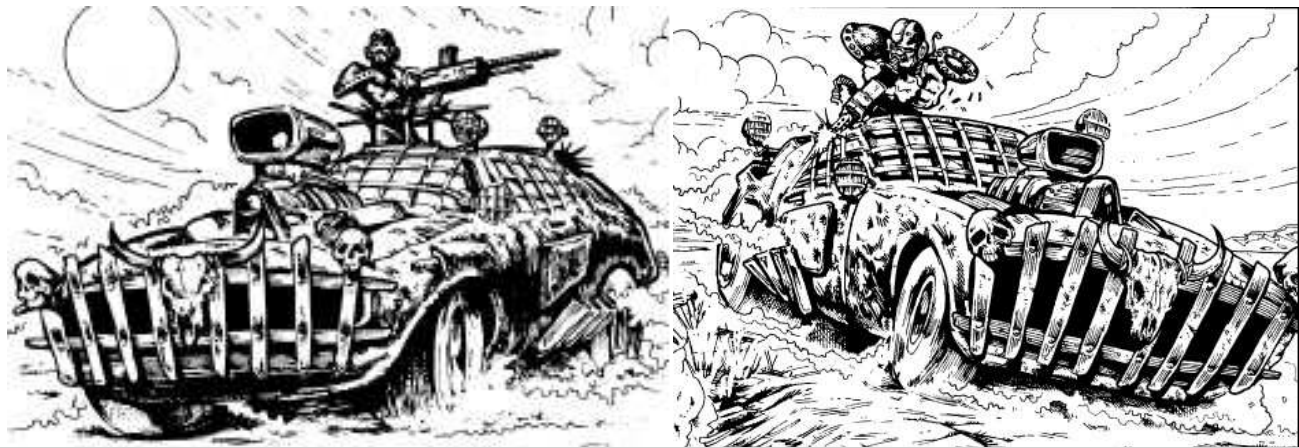

Top Speed:	100 mph	Acc/Decc:	25/35
Crew:	1	Range:	340mi
Passengers:	5	Cargo:	700KG
Maneuver:	0	SDP:	40
SP:	20	Type:	Car
Mass:	1.1tons	Starting Bid:	700EB

Another vehicle in this lot of former Raffin Shiv rides. This highly modified station wagon makes an ideal escort vehicle for any caravan moving through dangerous territories.

SPECIAL EQUIPMENT: Family sized distillation kit, limited off road capability, civilian band radio, turret mounted 7.62mm machinegun.

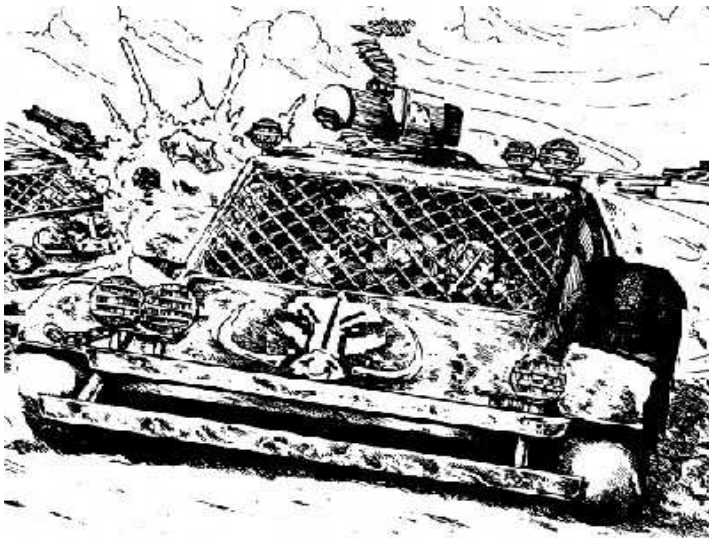

Top Speed:	80 mph	Acc/Decc:	10/30
Crew:	1	Range:	250mi
Passengers:	5	Cargo:	700KG
Maneuver:	0	SDP:	40
SP:	20	Type:	Car
Mass:	1 tons	Starting Bid:	500EB

Here's an odd one, its a buggy, but the armor plating surrounding the engine is so low that it can't go off-road. It is armed with an old water cooled vickers, chambered in .30 caliber on a rotating turret on the roof. There in no armor whatsoever for the passengers however.

SPECIAL EQUIPMENT: steel plate armored engine, .30cal machinegun



Top Speed:	210 mph	Acc/Decc:	32/40
Crew:	1	Range:	260mi
Passengers:	1	Cargo:	300KG
Maneuver:	+1	SDP:	40
SP:	25	Type:	Car
Mass:	1.2 tons	Starting Bid:	7500EB

This may just have been the pride of the entire Raffin Shiv. This highly modified and aggressive supercar is built for speed and mobility, and dominates the road.

SPECIAL EQUIPMENT: Mounted lamps, 7.62mm machinegun, forward mounted 5.56mm machineguns x2, spikes, personal distillation kit.



Top Speed:	150 mph	Acc/Decc:	25/35
Crew:	1	Range:	300mi
Passengers:	3	Cargo:	300KG
Maneuver:	0	SDP:	40
SP:	15	Type:	Car
Mass:	1 tons	Starting Bid:	500EB

An old firebird, that while highly customized, is still pretty standard in all the ways that matter with the exception of the supercharged engine.

SPECIAL EQUIPMENT:



Top Speed:	60 mph	Acc/Decc:	10/30
Crew:	1	Range:	200mi
Passengers:	1	Cargo:	50KG
Maneuver:	+1	SDP:	40
SP:	0	Type:	car
Mass:	.3tons	Starting Bid:	50EB

This is as bare bones as it gets people, and about as cheap as well. It will get you where you want to go, and absolutely nothing else.

SPECIAL EQUIPMENT: Off Road Capable



Top Speed:	120 mph	Acc/Decc:	10/35
Crew:	1	Range:	320mi
Passengers:	5	Cargo:	700KG
Maneuver:	0	SDP:	40
SP:	10	Type:	Car
Mass:	1.2tons	Starting Bid:	450EB

Bare bones except for a supercharged engine and raised suspension, this old station wagon still performs.

SPECIAL EQUIPMENT: Off road capable, ramming bar,



Top Speed:	240 mph	Acc/Decc:	32/40
Crew:	1	Range:	280mi
Passengers:	1	Cargo:	100KG
Maneuver:	+2	SDP:	40
SP:	15	Type:	car
Mass:	1.3tons	Starting Bid:	18000EB

Ok you city folk, let this be a warning to you. If you are dumb enough to drive your 200 grand performance car on the broken highways, you will lose to a nomad. This highly customized Italian job now sports massive offensive capabilities. Of course if anyone tries to drive it into civilized areas they will lose it back to the city folks.

SPECIAL EQUIPMENT: window shells (sp10) forward mounted 30mm cannon x2, forward mounted 5.56mm machineguns x2



Top Speed:	120 mph	Acc/Decc:	20/35
Crew:	1	Range:	300mi
Passengers:	4	Cargo:	200KG
Maneuver:	0	SDP:	40
SP:	20	Type:	car
Mass:	1.2tons	Starting Bid:	600EB

Another proud nomad muscle car. Ideal as an escort vehicle with its rear mounted M2HB.

SPECIAL EQUIPMENT: civilian band radio, top mounted loud speakers, turret mounted .50cal machinegun, high power lamps.



Top Speed:	120 mph	Acc/Decc:	25/40
Crew:	1	Range:	280mi
Passengers:	3	Cargo:	500KG
Maneuver:	0	SDP:	40
SP:	15	Type:	car
Mass:	1.1tons	Starting Bid:	600EB

The muscle car is the heart and soul of the nomad community, and this is no exception.

SPECIAL EQUIPMENT:

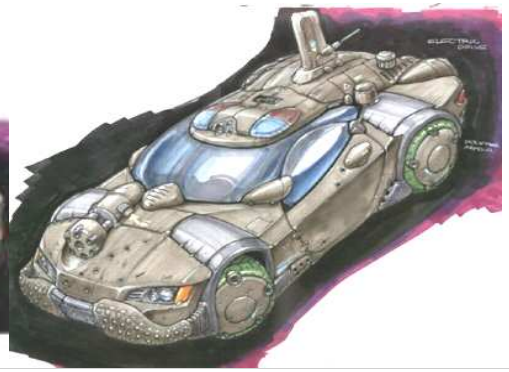
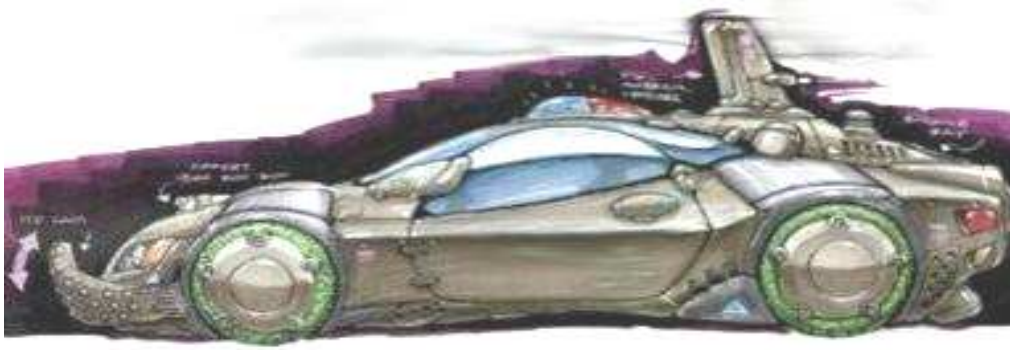

Top Speed:	210 mph	Acc/Decc:	32/40
Crew:	1	Range:	400mi
Passengers:	1	Cargo:	200KG
Maneuver:	+2	SDP:	40
SP:	25	Type:	car
Mass:	1.1tons	Starting Bid:	200,000EB

Ever wonder what would happen if you let a Technomancer get his hands on a japanese high performance vehicle... wonder no longer. This vehicle is quite possibly the most amazing ride I have ever seen. One of a kind (or so we are told) this vehicle is highly armored, including bullet proof glass. The front and rear armor skirting is heavy rubber with steal inserts and is flexible. At the touch of a button they spring out, knocking almost any cycle out of its path. The engine itself does not run on gasoline, or chooh2 for that matter, but on electricity and can run for 400 miles before recharging..... from any electrical socket, including another vehicle. The wonders don't stop there, the interior is also amazing, packed with every option you could think of. The incredibly low profile tires are puncture proof and the car features four wheel drive. And on top of everything else, due to the electric motor....the car makes almost no noise whatsoever. Bidding for this vehicle is decidedly high, however the Technomancer who sold it to pay off gambling debts wanted it to at least have a chance of staying in the nomad community.

SPECIAL EQUIPMENT: Family sized distillation kit, electric engine, full radio suite, full entertainment suite, cruise control, satellite link up, full personal computer and cybermodem, gps navigation, flexible front and rear attack armor skirting (acts as described, 15sp, 1d20 special damage), personal refrigerator, Self destruct activating security system. (note to gms, this car is extremely special, and a bidding war reaching millions will commence upon auction. If corporations get ahold of it, it, nor its engine design, will ever be seen again, and they will do anything to get their hands on it. The Technomancers want it back as well, and will use their full resources to aquire it back in their safe keeping.)

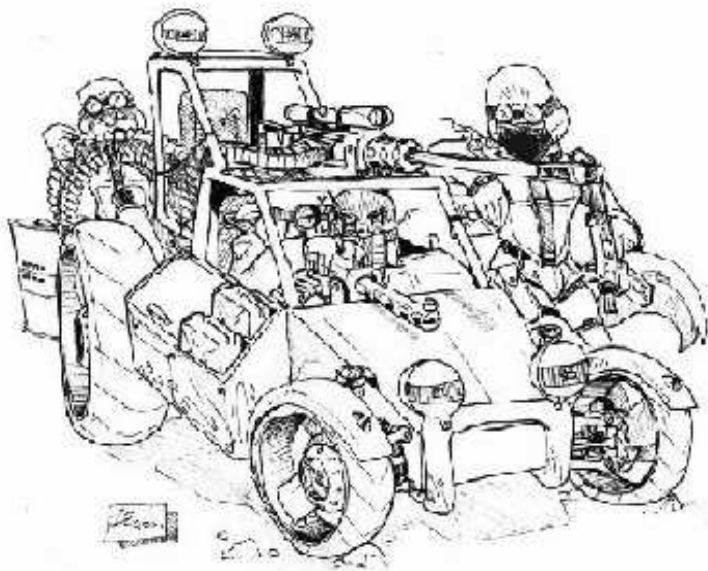

Top Speed:	60 mph	Acc/Decc:	20/30
Crew:	1	Range:	250mi
Passengers:	2	Cargo:	400KG
Maneuver:	+1	SDP:	40
SP:	20	Type:	car
Mass:	.8tons	Starting Bid:	700EB

A very aggressive military style buggy, just the thing for outriders in dangerous territory.
SPECIAL EQUIPMENT: High Power lamps, .50cal machine gun, 5.56mm machine gun,



Top Speed:	90 mph	Acc/Decc:	10/30
Crew:	1	Range:	240mi
Passengers:	1	Cargo:	100KG
Maneuver:	+1	SDP:	40
SP:	10	Type:	car
Mass:	1.3tons	Starting Bid:	400EB

A simple hand built buggy, a bit flashy, but it gets the job done.

SPECIAL EQUIPMENT: Off Road Capable.



Top Speed:	80 mph	Acc/Decc:	10/35
Crew:	1	Range:	320mi
Passengers:	1	Cargo:	100KG
Maneuver:	0	SDP:	40
SP:	15	Type:	Car
Mass:	1.1tons	Starting Bid:	600EB

A lightly armored baja racer, strictly no frills.

SPECIAL EQUIPMENT: Off Road Capable

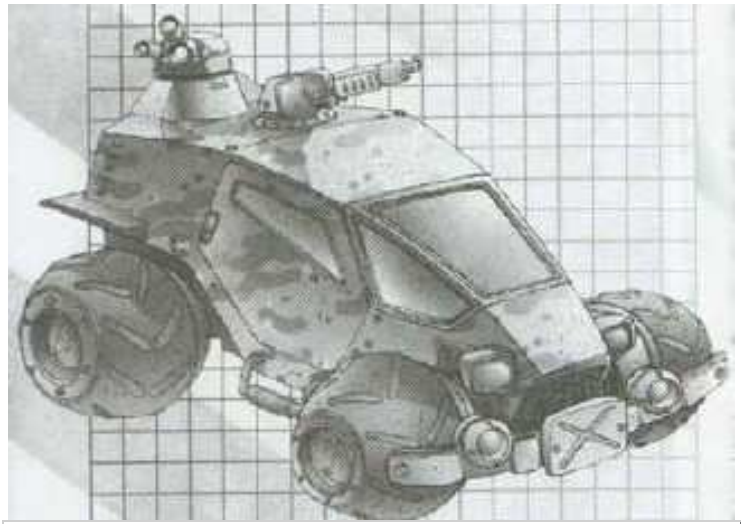

Top Speed:	65 mph	Acc/Decc:	10/30
Crew:	1	Range:	350mi
Passengers:	2	Cargo:	800KG
Maneuver:	+1	SDP:	40
SP:	25	Type:	car
Mass:	1.4tons	Starting Bid:	800EB

Military surplus often makes its way into the hands of nomads. This newer model scout vehicle was most likely liberated during the long walk. It features computer controlled auto-gl and 7.62 mm cannon.

SPECIAL EQUIPMENT: Off Road Capable, self inflating tires, limited amphibious capability, 40mm auto gl, 7.62mm autocannon, military radio suite.



Top Speed:	160 mph	Acc/Decc:	28/35
Crew:	1	Range:	250mi
Passengers:	5	Cargo:	500KG
Maneuver:	0	SDP:	40
SP:	10	Type:	Car
Mass:	1.2tons	Starting Bid:	2000EB

Ok, this supercharged Dodge Charger was found pristine in a farm outside of Georgia. It was meticulously brought back here to be auctioned off. Which one of you idiots is going to buy this car, and be the first to fuck it all up?

SPECIAL EQUIPMENT:



Top Speed:	90 mph	Acc/Decc:	10/30
Crew:	1	Range:	290mi
Passengers:	5	Cargo:	500KG
Maneuver:	0	SDP:	40
SP:	10	Type:	Car
Mass:	1tons	Starting Bid:	300EB

I've said it before, I'll say it again..... nomads are an odd lot sometimes

SPECIAL EQUIPMENT: loudspeaker



Top Speed:	180 mph	Acc/Decc:	28/40
Crew:	1	Range:	260mi
Passengers:	1	Cargo:	100KG
Maneuver:	0	SDP:	40
SP:	20	Type:	Car
Mass:	1.1tons	Starting Bid:	800EB

And here we have another corvette, beat to hell but still mean as shit.

SPECIAL EQUIPMENT: steel plating over windows.



Top Speed:	80 mph	Acc/Decc:	10/25
Crew:	1	Range:	250mi
Passengers:	5	Cargo:	700KG
Maneuver:	-2	SDP:	40
SP:	10	Type:	Car
Mass:	1.4tons	Starting Bid:	400EB

Religion is the nomad community can be a very scary thing. As is policy, other than ensuring it runs well, we have left this vehicle untouched.

SPECIAL EQUIPMENT: Blinking lights, loudspeaker, flame-thrower, cow catcher.



Top Speed:	190 mph	Acc/Decc:	20/35
Crew:	1	Range:	200mi
Passengers:	0	Cargo:	100KG
Maneuver:	0	SDP:	40
SP:	25	Type:	Car
Mass:	1.1tons	Starting Bid:	900EB

Completely hand built, this is a beast of a vehicle. Able to outrun almost anything it makes an ideal forward scout vehicle.

SPECIAL EQUIPMENT: civilian band radio, limited off-road capability.



Top Speed:	120 mph	Acc/Decc:	10/40
Crew:	1	Range:	320mi
Passengers:	4	Cargo:	400KG
Maneuver:	0	SDP:	40
SP:	10	Type:	Car
Mass:	.9tons	Starting Bid:	950EB

Nomads can make even the ugliest sedan a monster.

SPECIAL EQUIPMENT: Roof mounted .50cal machinegun on swivel turret.



Top Speed:	110 mph	Acc/Decc:	10/40
Crew:	1	Range:	320mi
Passengers:	4	Cargo:	400KG
Maneuver:	0	SDP:	40
SP:	10	Type:	Car
Mass:	.9tons	Starting Bid:	900EB

Nomads can make even the ugliest sedan a monster. Part 2.

SPECIAL EQUIPMENT: Roof mounted 40mm grenade launcher on swivel turret.



Top Speed:	160 mph
Crew:	1
Passengers:	4
Maneuver:	0
SP:	10
Mass:	1tons

Acc/Decc:	25/40
Range:	300mi
Cargo:	400KG
SDP:	40
Type:	Car
Starting Bid:	1000EB

These two are being sold as a pair. They are old highway patrol vehicles from just after the crash. One is well used and severely beaten, while the other is pristine off the lot and recovered from inside a police museum. While they were built on the chassis's of old trans ams by the good old boys who put these together, the engines were actually taken from a pair of 2006 corvettes, so they haul much more ass than would appear at first glance.

SPECIAL EQUIPMENT: police band radio,



Top Speed:	80 mph	Acc/Decc:	15/40
Crew:	1	Range:	280mi
Passengers:	1	Cargo:	500KG
Maneuver:	+1	SDP:	40
SP:	10	Type:	Car
Mass:	.8tons	Starting Bid:	1100EB

When Maserati made this off-road vehicle, do you think they ever though it would fall into the hands of a grubby nomad. Here's your chance to stick it to those rich wankers. It's a hell of a ride too.

SPECIAL EQUIPMENT: Off road capability



Top Speed:	120 mph	Acc/Decc:	10/40
Crew:	1	Range:	300mi
Passengers:	1	Cargo:	300KG
Maneuver:	0	SDP:	40
SP:	10	Type:	Car
Mass:	.9tons	Starting Bid:	400EB

Well..... it's a nomad Miata..... what more can I say.

SPECIAL EQUIPMENT:



Top Speed:	215 mph	Acc/Decc:	30/40
Crew:	1	Range:	300mi
Passengers:	1	Cargo:	400KG
Maneuver:	0	SDP:	40
SP:	10	Type:	Car
Mass:	1.1tons	Starting Bid:	1000EB

And here we have another high performance vehicle appropriated by nomads. When will city folks learn not to go joyriding in the wastelands.

SPECIAL EQUIPMENT:



Top Speed:	120 mph	Acc/Decc:	25/35
Crew:	1	Range:	250mi
Passengers:	4	Cargo:	400KG
Maneuver:	0	SDP:	40
SP:	20	Type:	Car
Mass:	1.2tons	Starting Bid:	700EB

Large and in charge, this highly modified classic gets you their in safety with plenty of style to spare.

SPECIAL EQUIPMENT: spiked ramming bar.



Top Speed:	150 mph	Acc/Decc:	25/35
Crew:	1	Range:	260mi
Passengers:	4	Cargo:	500KG
Maneuver:	0	SDP:	40
SP:	15	Type:	Car
Mass:	1.1tons	Starting Bid:	500EB

This car is an intimidation machine, custom exhaust, and enough horses under the hood to outrun any trouble.

SPECIAL EQUIPMENT:



Top Speed:	200 mph	Acc/Decc:	20/35
Crew:	1	Range:	200mi
Passengers:	4	Cargo:	0KG
Maneuver:	-1	SDP:	40
SP:	0	Type:	Car
Mass:	1.4tons	Starting Bid:	800EB

How do nomads get their kicks..... they strap seats to a jet engine and give it wheels. Kooky bastards.

SPECIAL EQUIPMENT:



Top Speed:	100 mph	Acc/Decc:	10/40
Crew:	1	Range:	280mi
Passengers:	3	Cargo:	400KG
Maneuver:	0	SDP:	40
SP:	10	Type:	Car
Mass:	1.2tons	Starting Bid:	400EB

Hand built, but very simple off road vehicle.

SPECIAL EQUIPMENT: Off Road Capable.



Top Speed:	120 mph	Acc/Decc:	10/35
Crew:	1	Range:	250mi
Passengers:	0	Cargo:	600KG
Maneuver:	0	SDP:	40
SP:	10	Type:	Car
Mass:	1.2 tons	Starting Bid:	300EB

I'll say it till I die..... some nomads are just plain weird. Here we have a hand built car with cow hide stretched over a wire frame. No, I don't have any clue what they were thinking either.

SPECIAL EQUIPMENT: Off Road Capable.



Top Speed:	80 mph	Acc/Decc:	15/30
Crew:	1	Range:	300mi
Passengers:	1	Cargo:	50KG
Maneuver:	+1	SDP:	40
SP:	10	Type:	Car
Mass:	.9tons	Starting Bid:	500EB

If you are in a rollover in this buggy, you will survive..... we guarantee it.

SPECIAL EQUIPMENT: Off Road Capable. 2 50 gallon drums of water.



Top Speed:	80 mph	Acc/Decc:	10/30
Crew:	1	Range:	220mi
Passengers:	0	Cargo:	400KG
Maneuver:	0	SDP:	40
SP:	5	Type:	Car
Mass:	.5 tons	Starting Bid:	100EB

A very hard used 1 man dune buggy.

SPECIAL EQUIPMENT: Off Road Capable.



Top Speed:	100 mph	Acc/Decc:	12/30
Crew:	1	Range:	320mi
Passengers:	4	Cargo:	500KG
Maneuver:	0	SDP:	40
SP:	10	Type:	Car
Mass:	1.2 tons	Starting Bid:	400EB

A nomad luxury car, they aren't common, but they are out there. This one belonged to a tribal leader out of Mexico.

SPECIAL EQUIPMENT:



Top Speed:	140 mph	Acc/Decc:	25/30
Crew:	1	Range:	300mi
Passengers:	3	Cargo:	400KG
Maneuver:	0	SDP:	40
SP:	10	Type:	Car
Mass:	1tons	Starting Bid:	300EB

They can't all be mean, some just have to get you there.
Faster than it looks though.

SPECIAL EQUIPMENT:



Top Speed:	80 mph	Acc/Decc:	10/35
Crew:	1	Range:	250mi
Passengers:	3	Cargo:	300KG
Maneuver:	0	SDP:	40
SP:	0	Type:	Car
Mass:	1tons	Starting Bid:	600EB

A four man dune buggy. Simple, but useful.

SPECIAL EQUIPMENT: Off Road Capable

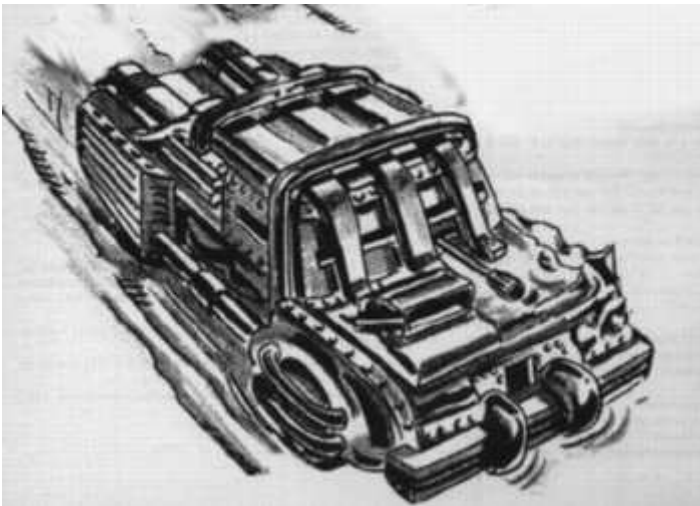

Top Speed:	60 mph	Acc/Decc:	10/30
Crew:	1	Range:	200mi
Passengers:	3	Cargo:	400KG
Maneuver:	-2	SDP:	40
SP:	30	Type:	Car
Mass:	1.6tons	Starting Bid:	500EB

Sometimes, even nomads get a little ahead of themselves.
This sedan is armored and reinforced to the Nth degree.
What this really did was create a top heavy monstrosity
that is prone to rolling at the drop of a hat.

SPECIAL EQUIPMENT: armor plating, ram bar



Top Speed:	180 mph	Acc/Decc:	30/35
Crew:	1	Range:	275mi
Passengers:	1	Cargo:	400KG
Maneuver:	+1	SDP:	40
SP:	10	Type:	Car
Mass:	.9tons	Starting Bid:	1000EB

A Porsche, nothing has been done to it, other than lots of
hard use, but it runs like it did the day it came off the lot,
our mechanics guarantee it. The most maneuverable high
performance car on the planet is a good choice for anyone.

SPECIAL EQUIPMENT:

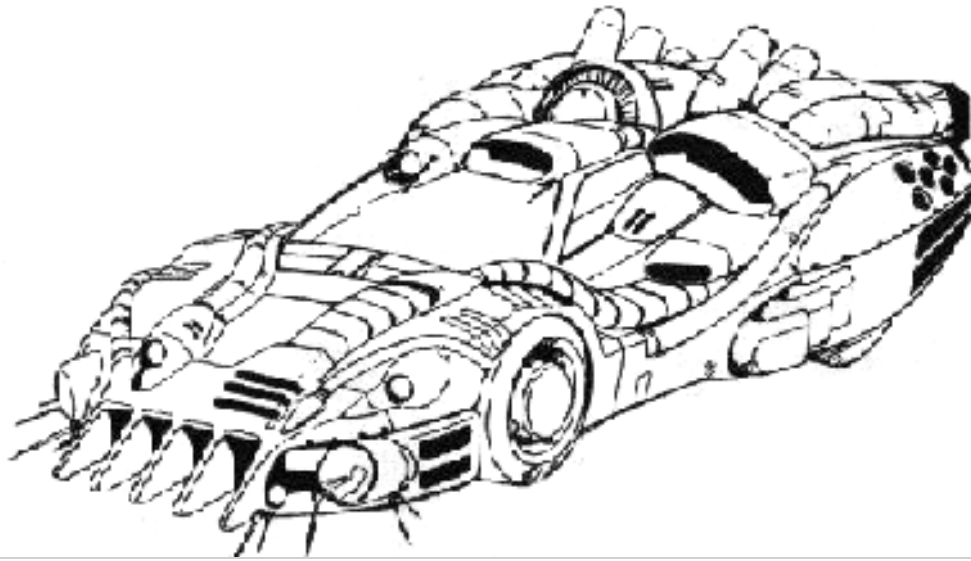

Top Speed:	250+ mph	Acc/Decc:	35/45
Crew:	1	Range:	350mi
Passengers:	1	Cargo:	400KG
Maneuver:	+2	SDP:	40
SP:	20	Type:	Car
Mass:	1.5tons	Starting Bid:	50,000EB

And a technomancers do it again. This time they got their hands on a Mitsubishi Griffin. Why in the world these people wander around like high tech vagabonds escapes me, when they could be all millionaires in a week. The story behind this car is kind of confusing, so bear with me. Some time early last year, a technomancer got in a dispute with the current land speed record holder James Martell. The technomancer insisted that not only could he build a faster car, on a regular chassis, but he could do it in six weeks. A bet soon ensued, for pink slips. Immediately after the bet, Martell's Griffin was stolen out of a secure garage..... and when both contestants showed up for the race, the Technomancer arrived in that same vehicle, only modified to the point that you see it here. Rather than lose his temper, Martell insisted that the race take place. When he beat his old record by over 25mph, the technomancer declined his turn, and handed him the keys and a 200 page instruction manual. Martell never got a chance to drive the car..... he was killed while making another attempt to beat his record the following month. The car passed to his wife, who put all the vehicles in storage, presumably so she could sell them to the highest bidder, unfortunately she died of heart failure before they could be sold. Last month the storage facility (near the great salt flats) was broken into, and several vehicles, including this one, were stolen. This car was found abandoned, doors open, keys in the ignition, and the owners manual sitting in the passenger seat. The only clue left behind was a dried blood smear on the cybernetic linkage plugs.

Our mechanics don't begin to understand this car. What we can tell you is that the Griffins engine was removed and replaced with a jet engine salvaged from a scrapped fighter aircraft. Somehow the trunk space has been removed and a mechanism which creates a powerful suction intake has been put in place, Like a vacuum, keeping the car steady and on the ground at incredibly high speeds. Or at least that's what the team is guessing. Even at speeds of over 200 miles an hour, the car remains stable, even able to make turns. 250 is not the cars top speed, that is the speed at which the drivers became too terrified to push it any further. We simply do not have the facilities to guesstimate its true top speed, nor does the manual list one. We do know however that without cybernetic interface, the vehicle will not drive above 120 miles an hour. The car runs on jet fuel, and has the most sophisticated computer system our techs have ever seen, including it's own AI who refers to itself as "Daphne".

(Note to gm's, Daphne is a self aware A.I. and is actually the "Ghost" of the Technomancer who challenged Martell. She downloaded her consciousness into the car and had a stand in take her place at the races, with instructions to just turn over the vehicle. The only thing of importance to her is that she is driven, and that she personally like the driver, or she will use the cybernetic interface to fry their brain. Any attempt to purge the computer, or dismantle the vehicle will result in her either fleeing, or self destructing. No one knows anything about this at all, not even other technomancers. This car, like the other technomancer vehicles, will immediately start a bidding war, not between corporations, but between race car drivers. The bids won't get as high, but they will get as fierce. If Daphne doesn't like the buyer, she will kill him, and keep killing till she finds one she likes..... she will then develop a "jealous" relationship with him. Technomancer vehicles are dangerous.)

SPECIAL EQUIPMENT: GPS navigation, Full audio entertainment suite, full radio suite, 20 minute oxygen supply, emergency rear parachute, Advanced Cybernetic Linkage (also monitors vital statistics), Advanced onboard computer (Daphne AI), Security system, Self destruct mechanism, electrified hull, cow catcher.

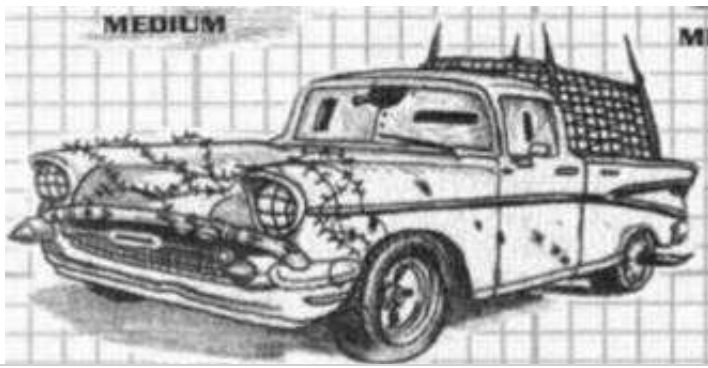

Top Speed:	80 mph	Acc/Decc:	10/35
Crew:	1	Range:	275mi
Passengers:	1	Cargo:	1000KG
Maneuver:	0	SDP:	40
SP:	15	Type:	Car
Mass:	1.3tons	Starting Bid:	400EB

This classic has been heavily customized. Most notably the trunk and back seat area have been cut out. A new armored plate has been welded in place behind the front seats, and the rear of the vehicle has been turned into a makeshift pickup up.

SPECIAL EQUIPMENT:



Top Speed:	90 mph	Acc/Decc:	15/35
Crew:	1	Range:	300mi
Passengers:	1	Cargo:	200KG
Maneuver:	+1	SDP:	40
SP:	15	Type:	Car
Mass:	1tons	Starting Bid:	600EB

This armored buggy is a step up from most vehicles of its type. It retains its high maneuverability, and is still able to protect its driver and passenger reasonably.

SPECIAL EQUIPMENT: Off Road Capable,



Top Speed:	80 mph	Acc/Decc:	10/35
Crew:	1	Range:	350mi
Passengers:	4	Cargo:	700KG
Maneuver:	0	SDP:	40
SP:	20	Type:	Car
Mass:	1.3tons	Starting Bid:	800EB

A heavily armored and highly modified safari vehicle. Typical example of a nomad vehicle, perfect for both the single and family unit travelers.

SPECIAL EQUIPMENT: Off Road Capable, steel plating, ram bar, high power lamps,



Top Speed:	100 mph	Acc/Decc:	15/30
Crew:	1	Range:	275mi
Passengers:	4	Cargo:	500KG
Maneuver:	0	SDP:	40
SP:	15	Type:	Car
Mass:	1.1tons	Starting Bid:	900EB

This classic has been slightly modified for extended journeys on the road, but other than that its in remarkable shape for a nomad vehicle, it even still has the original paint.

SPECIAL EQUIPMENT: Family sized distillation kit.

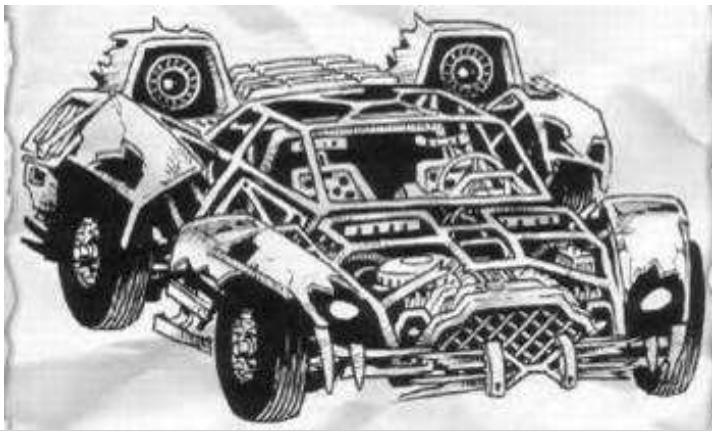

Top Speed:	150 mph	Acc/Decc:	28/40
Crew:	1	Range:	360mi
Passengers:	1	Cargo:	600KG
Maneuver:	0	SDP:	40
SP:	10	Type:	Car
Mass:	1.4tons	Starting Bid:	1100EB

Starting with a custom frame, this car is stripped naked simple, but still built for speed. A bit wide, but intimidating enough that you don't have to share the road if you don't want to.

SPECIAL EQUIPMENT:



Top Speed:	95 mph	Acc/Decc:	10/30
Crew:	1	Range:	380mi
Passengers:	6	Cargo:	600KG
Maneuver:	-1	SDP:	40
SP:	15	Type:	Car
Mass:	1.1tons	Starting Bid:	500EB

This vehicle is about as nomad utilitarian as it gets. The roof mounted sleeping compartment looks like a tent, but is actually a stripped vw hard welded to the roof for a sleeping compartment or to seat extra passengers, so no worries about it falling off or becoming damaged from driving. It is a bit top heavy, however, and gets battered hard by wind while driving.

SPECIAL EQUIPMENT: Front mounted power winch, family sized distillation kit, shower stall under the VW "trunk", civilian band radio, makeshift armor (steel street signs have been attached all over the vehicle SP: 5), High power lamps (in the headlight sockets of the VW shell)



Top Speed:	150 mph	Acc/Decc:	15/35
Crew:	1	Range:	350mi
Passengers:	1	Cargo:	50KG
Maneuver:	0	SDP:	40
SP:	10	Type:	Car
Mass:	.9tons	Starting Bid:	600EB

This old dragster still serves with pride. Doesn't hold a lot, but it is fast.

SPECIAL EQUIPMENT:

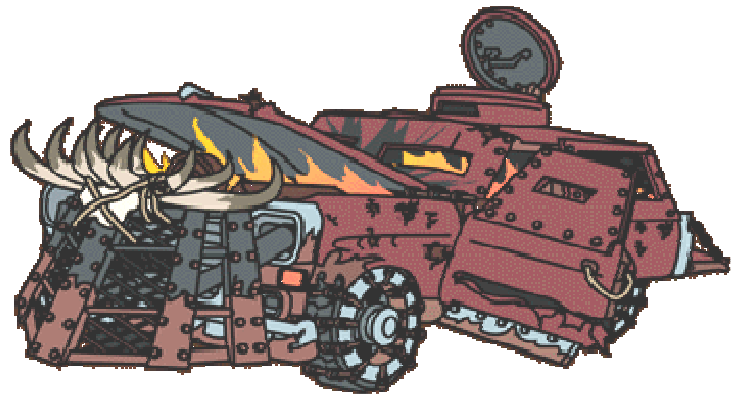

Top Speed:	100 mph	Acc/Decc:	20/30
Crew:	1	Range:	350mi
Passengers:	4	Cargo:	700KG
Maneuver:	0	SDP:	40
SP:	25	Type:	Car
Mass:	1.4tons	Starting Bid:	1250EB

For a station wagon, this is one mean looking machine. Heavily armored, suitable for offensive or defensive duty. The tank style hatch on the roof is a nice touch.

SPECIAL EQUIPMENT: steel plating, cow catcher, civilian band radio



Top Speed:	160 mph	Acc/Decc:	28/35
Crew:	1	Range:	600mi
Passengers:	3	Cargo:	400KG
Maneuver:	0	SDP:	40
SP:	10	Type:	Car
Mass:	1.1tons	Starting Bid:	900EB

You can never have enough muscle, and this car has it in spades. The owner recently had a lot of body work done, so there is not a dent in it, and the car has been primered. Custom exhaust, blower, and extra fuel tanks make this car ready for a long and fast hard haul.

SPECIAL EQUIPMENT: Limited Off Road Capability, ram bar, high power lamps, 30 gallon extra fuel tanks x2



Top Speed:	110 mph	Acc/Decc:	10/30
Crew:	1	Range:	325mi
Passengers:	0	Cargo:	0KG
Maneuver:	+2	SDP:	40
SP:	10	Type:	car
Mass:	.8tons	Starting Bid:	600EB

This totally custom buggy doesn't have room for passengers or cargo, so it is recommended as an escort vehicle.

However it is highly maneuverable and can go just about anywhere. It also offers considerably more protection and comfort than most buggies.

SPECIAL EQUIPMENT: Off Road Capable, AC,



Top Speed:	100 mph	Acc/Decc:	15/35
Crew:	1	Range:	300mi
Passengers:	3	Cargo:	500KG
Maneuver:	0	SDP:	40
SP:	20	Type:	car
Mass:	1.3tons	Starting Bid:	800EB

They don't build em like this anymore, it's almost a shame to see it customized at all. But this old Detroit steel sure does know how to survive.

SPECIAL EQUIPMENT: Soft top convertible, steel plating, ram bar, .50cal machine guns in fixed forward mounts x2,



Top Speed:	100 mph	Acc/Decc:	20/35
Crew:	1	Range:	325mi
Passengers:	3	Cargo:	500KG
Maneuver:	+2	SDP:	40
SP:	25	Type:	car
Mass:	1.1tons	Starting Bid:	900EB

A salvaged survivor of the long walk, this old military FAV still serves with pride and dignity, and a mean streak a mile wide.

SPECIAL EQUIPMENT: Off Road Capable, armor plating, computer controlled 40mm autogun, 2 30 gallon spare gas tanks, family distillation kit, 2 20 gallon water tanks, searchlight, military radio



Top Speed:	140 mph	Acc/Decc:	15/35
Crew:	1	Range:	400mi
Passengers:	1	Cargo:	300KG
Maneuver:	0	SDP:	40
SP:	15	Type:	car
Mass:	1.3tons	Starting Bid:	850EB

A very ominous, and vicious late model muscle car, with custom exhaust.

SPECIAL EQUIPMENT: cow catcher



Top Speed:	180 mph	Acc/Decc:	30/40
Crew:	1	Range:	260mi
Passengers:	1	Cargo:	100KG
Maneuver:	0	SDP:	40
SP:	10	Type:	car
Mass:	1.1tons	Starting Bid:	800EB

And here we have another corvette, beat to hell but still mean as shit.

SPECIAL EQUIPMENT: supercharger



Top Speed:	140 mph	Acc/Decc:	25/30
Crew:	1	Range:	230mi
Passengers:	1	Cargo:	500KG
Maneuver:	0	SDP:	50
SP:	20	Type:	car
Mass:	1.3tons	Starting Bid:	500EB

This vehicle used to belong to a small town sheriff, after the collapse some armor was thrown on and the engine tweaked a bit. Now it can be yours.

SPECIAL EQUIPMENT: steel plating over windows, Light Bars, Searchlights, police radio.



Top Speed:	80 mph	Acc/Decc:	15/30
Crew:	1	Range:	230mi
Passengers:	3	Cargo:	100KG
Maneuver:	0	SDP:	50
SP:	20	Type:	car
Mass:	1.2tons	Starting Bid:	1300EB

Not very fast, and its kinda hard to hit anything with the giant cannon sticking out the fron like that. But its affordable.

SPECIAL EQUIPMENT: Off-road capable, 30mm recoilless cannon, crash bar, armor plating over windshield.

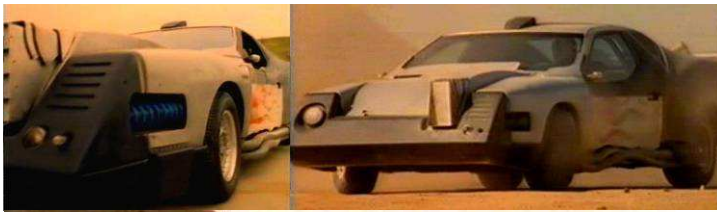

Top Speed:	110 mph	Acc/Decc:	15/25
Crew:	1	Range:	230mi
Passengers:	3	Cargo:	500KG
Maneuver:	0	SDP:	50
SP:	15	Type:	car
Mass:	1.3tons	Starting Bid:	300EB

It's not pretty, but it can be all yours with a successful, and most likely single bid.

SPECIAL EQUIPMENT:



Top Speed:	120 mph	Acc/Decc:	15/25
Crew:	1	Range:	230mi
Passengers:	1	Cargo:	800KG
Maneuver:	0	SDP:	50
SP:	20	Type:	car
Mass:	1 tons	Starting Bid:	400EB

Nomads should really stay away from crack. Still, lots of storage room, and its definitely unique.

SPECIAL EQUIPMENT:



Top Speed:	100 mph	Acc/Decc:	15/20
Crew:	1	Range:	230mi
Passengers:	3	Cargo:	500KG
Maneuver:	0	SDP:	50
SP:	15	Type:	car
Mass:	1.2tons	Starting Bid:	400EB

This vehicle is in remarkably good shape for a nomad ride, minimal customization and a clean interior.

SPECIAL EQUIPMENT:



Top Speed:	80 mph	Acc/Decc:	10/20
Crew:	1	Range:	230mi
Passengers:	4	Cargo:	500KG
Maneuver:	-1	SDP:	40
SP:	10	Type:	car
Mass:	.8tons	Starting Bid:	300EB

It may not look like much, but this little modified import will run forever and is plenty roomy.

SPECIAL EQUIPMENT: Crash bar, light bars,

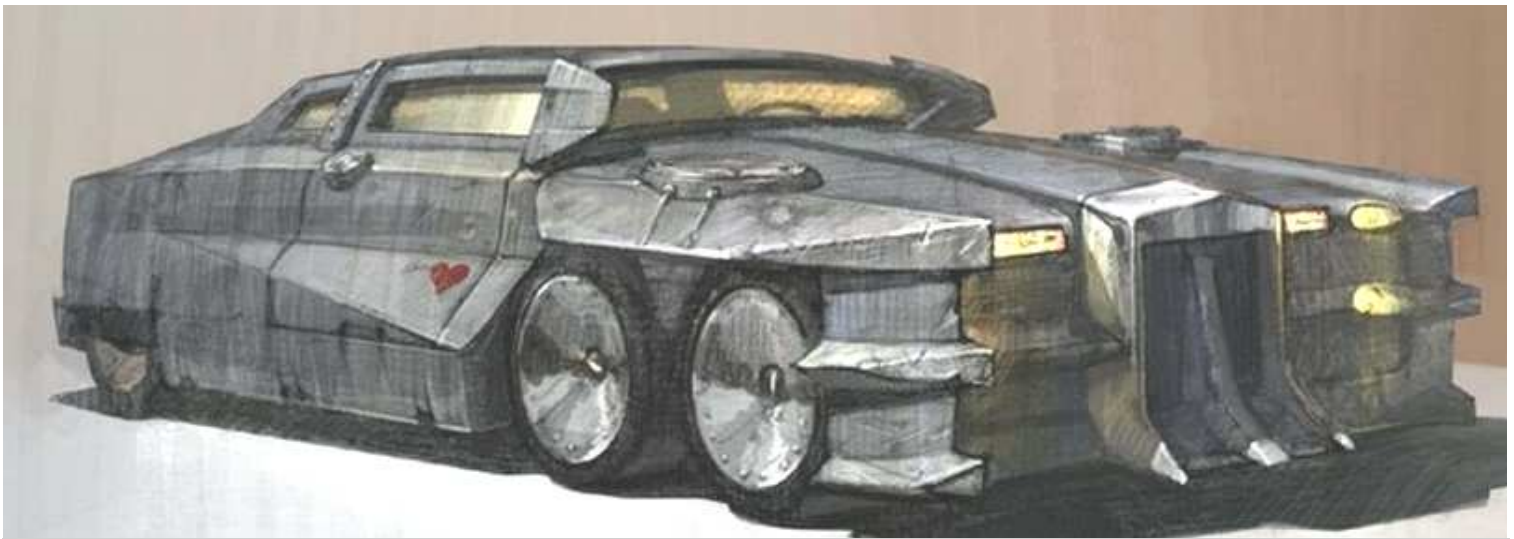

Top Speed:	140 mph	Acc/Decc:	25/25
Crew:	1	Range:	180mi
Passengers:	4	Cargo:	600KG
Maneuver:	-1	SDP:	60
SP:	30	Type:	car
Mass:	2.1tons	Starting Bid:	1800EB

An extremely heavily armored and modified V-12 with enough power and muscle to never be intimidated by anything. Armored enough to withstand machine gun fire, this is more rolling tank than car. Bidding is expected to go high, so bring your wallet.

SPECIAL EQUIPMENT: Ram bar, heavy armor plating



Top Speed:	120 mph	Acc/Decc:	20/25
Crew:	1	Range:	200mi
Passengers:	1	Cargo:	500KG
Maneuver:	0	SDP:	50
SP:	20	Type:	car
Mass:	1.8tons	Starting Bid:	1100EB

This customized lowrider was probably beautiful once, and in a nomad aesthetic it still is. Move down the road in style and set yourself apart from the herd.

SPECIAL EQUIPMENT: molded steel frame.



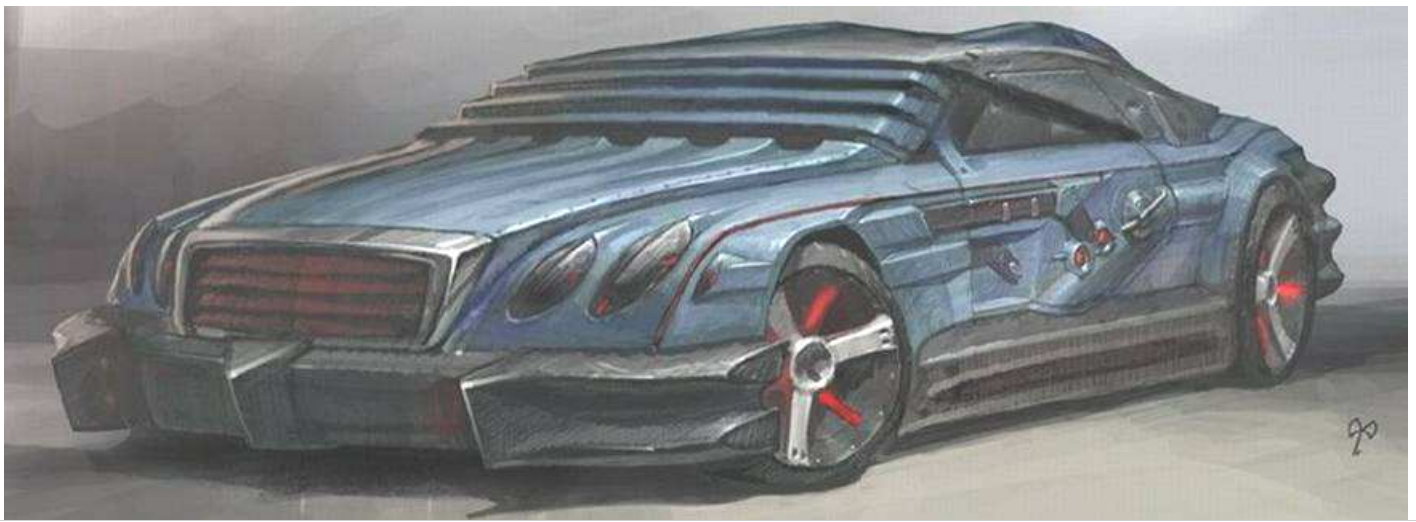

Top Speed:	160 mph	Acc/Decc:	25/30
Crew:	1	Range:	230mi
Passengers:	1	Cargo:	500KG
Maneuver:	0	SDP:	50
SP:	20	Type:	car
Mass:	1.5tons	Starting Bid:	1300EB

A highly modified and armored late model sports car. Low road clearance means you don't want to take it over any rough terrain, but with the speed and protection this vehicle is boasting why would you?

SPECIAL EQUIPMENT: steel plating over windows, radio, ram bar



Top Speed:	200 mph	Acc/Decc:	30/30
Crew:	1	Range:	200mi
Passengers:	1	Cargo:	500KG
Maneuver:	+2	SDP:	60
SP:	25	Type:	car
Mass:	1.4tons	Starting Bid:	2000EB

Another extremely fast, highly armored vehicle based on a late model performance car. The large abject in the back is actually a heavy steel armor plate that can be raised and lowered from the drivers seat to protect against pursuit attacks, but when not needed it can be out of the way so as not to decrease visibility.

SPECIAL EQUIPMENT: steel plating over windows, armored glass, adjustable heavy armor rear plate (SP:40)





Top Speed:	100 mph	Acc/Decc:	25/25
Crew:	1	Range:	240mi
Passengers:	1	Cargo:	700KG
Maneuver:	0	SDP:	50
SP:	20	Type:	car
Mass:	1.8tons	Starting Bid:	1100EB

It's not pretty, but it is pretty bad. This converted sedan is like a heavily armored thorn bush, and has enough get up and go to get you there quickly.

SPECIAL EQUIPMENT: steel plating over windows, ram bars, rear ram bars, spikes,



Top Speed:	210 mph	Acc/Decc:	32/30
Crew:	1	Range:	230mi
Passengers:	1	Cargo:	500KG
Maneuver:	-3	SDP:	70
SP:	18	Type:	car
Mass:	1.3tons	Starting Bid:	500EB

If this vehicle wasn't so damn fast it would be considered a crime to have modified such a classic beauty. It doesn't hold much, it handles like a dead elephant, but on the highway you will definitely leave everyone else behind.

SPECIAL EQUIPMENT: steel plating over rear wheels and body



Top Speed:	140 mph	Acc/Decc:	25/30
Crew:	1	Range:	230mi
Passengers:	1	Cargo:	500KG
Maneuver:	0	SDP:	50
SP:	20	Type:	car
Mass:	1.3tons	Starting Bid:	500EB

A heavily customized but otherwise unremarkable car.

SPECIAL EQUIPMENT:

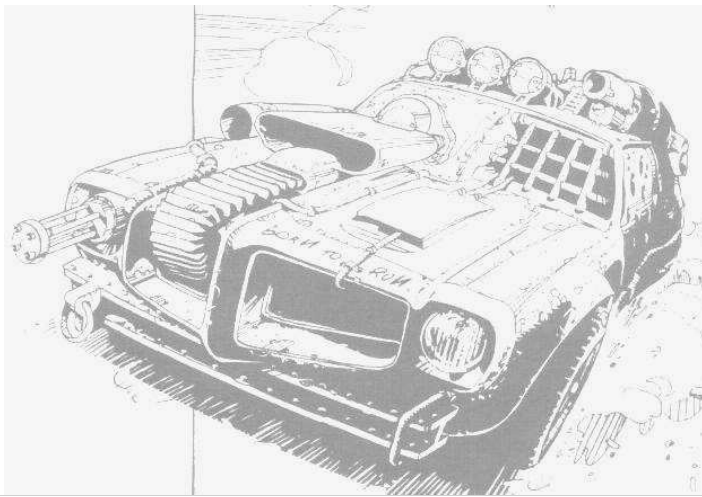

Top Speed:	150 mph	Acc/Decc:	25/30
Crew:	1	Range:	200mi
Passengers:	3	Cargo:	300KG
Maneuver:	+1	SDP:	50
SP:	20	Type:	car
Mass:	1.4tons	Starting Bid:	800EB

There is just something awe inspiring about a car with a minigun sticking out the front end and a huge blower on top.

SPECIAL EQUIPMENT: steel plating over windows, Light Bars, Searchlights, radio, forward mounted 5.56 minigun

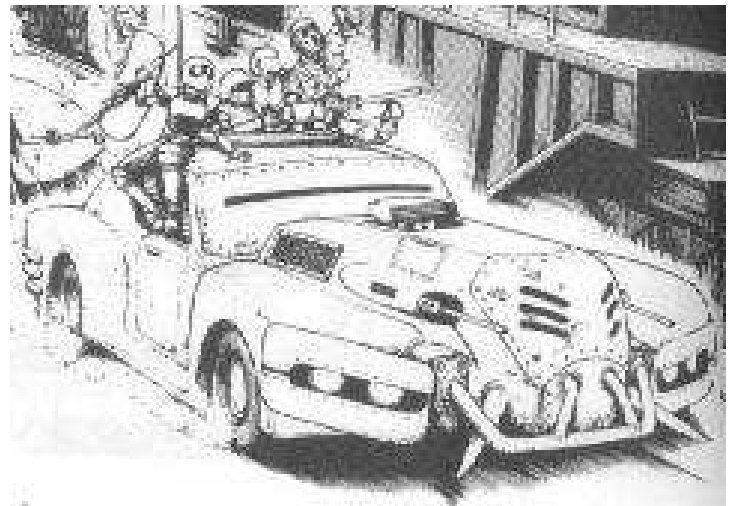

Top Speed:	140 mph	Acc/Decc:	15/40
Crew:	1	Range:	180mi
Passengers:	3	Cargo:	400KG
Maneuver:	-1	SDP:	70
SP:	25	Type:	Car
Mass:	2.1tons	Starting Bid:	1500EB

Another fine old classic turned into a road monster.

SPECIAL EQUIPMENT: steel plating over windows, ram bars, spikes, 5.56mm MG in turret mount on roof, dual forward facing 50cal Mgs.



Top Speed:	100 mph	Acc/Decc:	12/30
Crew:	1	Range:	180mi
Passengers:	6	Cargo:	700KG
Maneuver:	-1	SDP:	70
SP:	20	Type:	Car
Mass:	1.9tons	Starting Bid:	800EB

Roomy doesn't even begin to describe this vehicle. Powerful and tough, with enough armor to keep you feeling safe.

SPECIAL EQUIPMENT: steel plating over windows,

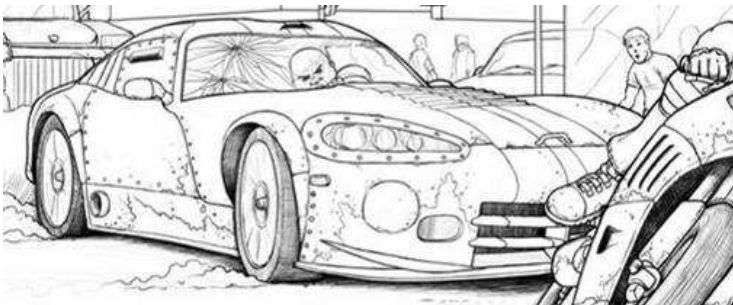

Top Speed:	180 mph	Acc/Decc:	30/40
Crew:	1	Range:	200mi
Passengers:	1	Cargo:	100KG
Maneuver:	+1	SDP:	50
SP:	15	Type:	Car
Mass:	1.6tons	Starting Bid:	3000EB

A nomad customized late 90's model Dodge viper..... you heathens never cease to amaze me with your mechanical blasphemy.

SPECIAL EQUIPMENT: civilian band radio, audio entertainment suite, armor plating over windows.

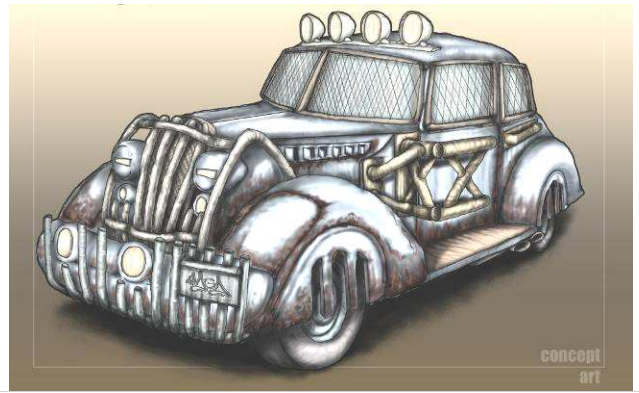

Top Speed:	90 mph	Acc/Decc:	15/20
Crew:	1	Range:	180mi
Passengers:	3	Cargo:	100KG
Maneuver:	-1	SDP:	50
SP:	15	Type:	Car
Mass:	1.1tons	Starting Bid:	600EB

Not as speedy, or as pretty as some of the vehicles here, but its well protected.

SPECIAL EQUIPMENT: steel mesh over windows, ram bar, impact bars, high power roof lights



Top Speed:	100 mph	Acc/Decc:	20/40
Crew:	1	Range:	230mi
Passengers:	3	Cargo:	300KG
Maneuver:	0	SDP:	50
SP:	10	Type:	Car
Mass:	1.2tons	Starting Bid:	400EB

We aren't quite sure what exactly the tubing or oversized mufflers accomplish, but we like the bubble dome.

SPECIAL EQUIPMENT: civilian band radio,



Top Speed:	140 mph	Acc/Decc:	20/40
Crew:	1	Range:	280mi
Passengers:	3	Cargo:	300KG
Maneuver:	0	SDP:	50
SP:	10	Type:	Car
Mass:	1.3tons	Starting Bid:	500EB

Don't ask us what that on the hood is or does, just know that this used to be a highway patrol cruiser back in the 90's and has since been so ever lovingly modified by nomads in their heathenistic fashion.

SPECIAL EQUIPMENT: police band radio, armor plating

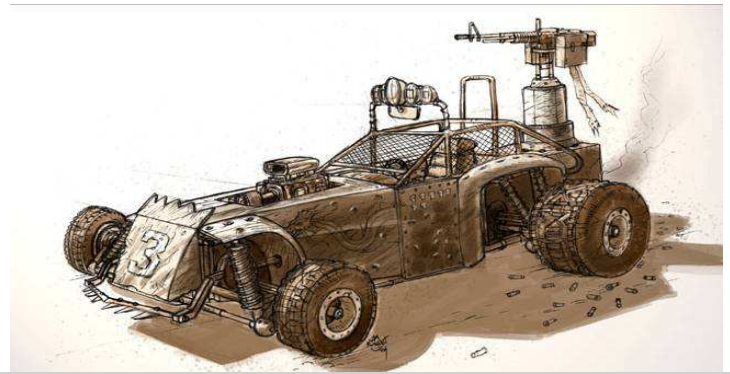

Top Speed:	80 mph	Acc/Decc:	18/20
Crew:	1	Range:	260mi
Passengers:	1	Cargo:	100KG
Maneuver:	0	SDP:	50
SP:	20	Type:	Car
Mass:	1.1tons	Starting Bid:	600EB

A very simple but surprisingly well performing buggy

SPECIAL EQUIPMENT: civilian band radio, off-road capable, Roof lamps, ram bar, armor plating, 7.62mm mg in swivel mount.

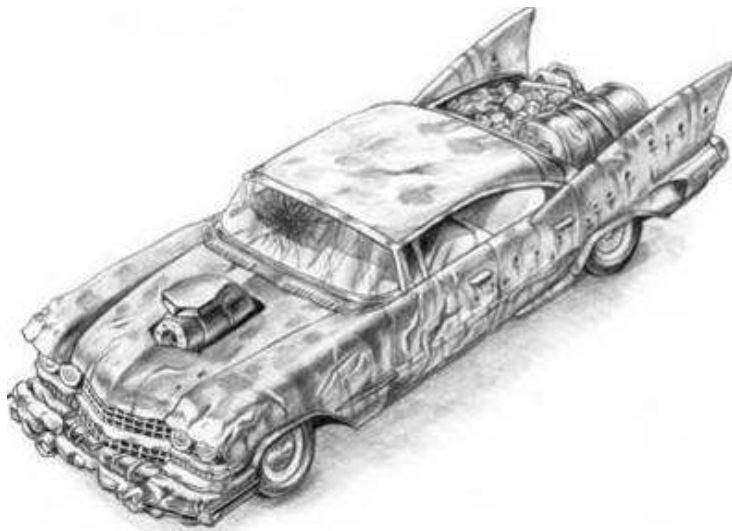

Top Speed:	120 mph	Acc/Decc:	20/40
Crew:	1	Range:	230mi
Passengers:	5	Cargo:	350KG
Maneuver:	0	SDP:	50
SP:	10	Type:	Car
Mass:	1.5tons	Starting Bid:	650EB

Yet another classic you fools have turned into a rolling bullet hole. Hell with it, I love this car, may buy it myself. Big, sturdy, powerful, fast. What more could you want.

SPECIAL EQUIPMENT: civilian band radio, ram bar, added fuel drum



Top Speed:	100 mph	Acc/Decc:	15/25
Crew:	1	Range:	200mi
Passengers:	3	Cargo:	40KG
Maneuver:	+2	SDP:	30
SP:	5	Type:	Car
Mass:	.6tons	Starting Bid:	400EB

Everyone loves a bug, but no one wants to be seen in one, at least no one with testicles and a penis. This one may end up changing your mind, its been boosted for quick get up and go and had spikes added for a little sideswipe mayhem. The girls do not come with the car, though they do love it so.

SPECIAL EQUIPMENT: side mounted spikes, personal water distillation unit, civilian band radio, audio entertainment suite,



Top Speed:	140 mph	Acc/Decc:	28/40
Crew:	1	Range:	280mi
Passengers:	3	Cargo:	100KG
Maneuver:	+1	SDP:	50
SP:	10	Type:	Car
Mass:	1.2tons	Starting Bid:	1500EB

Oh man, this one is a beauty, a pristine purple '69 Camero with supercharger and black flames. The owner said he found it in the garage of an abandoned house in Arkansas, and he doesn't want to be the one to mess it up. He also guarantees there is no bio-plague residue on it. Please, whoever buys this..... treat it with kid gloves ok, it would break my heart to see this ride come back mangled.

SPECIAL EQUIPMENT: civilian band radio, audio entertainment suite,

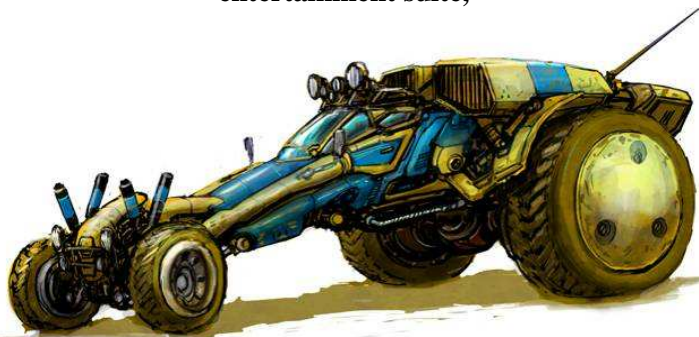

Top Speed:	100 mph	Acc/Decc:	20/25
Crew:	1	Range:	210mi
Passengers:	2	Cargo:	1000KG
Maneuver:	-3	SDP:	80
SP:	10	Type:	Car
Mass:	2.1tons	Starting Bid:	1000EB

No, we don't have any idea what it is either. We think it used to be a tractor.... we think. We do know it has plenty of cargo room and is off road capable, although it looks like it wouldn't take much to flip it over backwards, and we sure as hell wouldn't want to try a sharp turn in it. It does look neat though.

SPECIAL EQUIPMENT: off-road capable, Roof lamps, ram bar, personal water distillation kit, civilian band radio,



Top Speed:	150 mph	Acc/Decc:	26/35
Crew:	1	Range:	180mi
Passengers:	4	Cargo:	100KG
Maneuver:	0	SDP:	50
SP:	10	Type:	Car
Mass:	1.4tons	Starting Bid:	1100EB

It may be ugly, but it's a Charger, and its blower means it hauls ass like beast.

SPECIAL EQUIPMENT: civilian band radio,



Top Speed:	100 mph	Acc/Decc:	10/20
Crew:	1	Range:	160mi
Passengers:	5	Cargo:	100KG
Maneuver:	-1	SDP:	50
SP:	10	Type:	Car
Mass:	1.9tons	Starting Bid:	800EB

An armed pimp boat for sale.

SPECIAL EQUIPMENT: 2 hood mounted .50 cal machineguns



Top Speed:	60 mph	Acc/Decc:	16/25
Crew:	1	Range:	120mi
Passengers:	0	Cargo:	20KG
Maneuver:	+2	SDP:	50
SP:	10	Type:	Car
Mass:	.4tons	Starting Bid:	80EB

That may be the single most uncomfortable looking ride I have ever seen...

SPECIAL EQUIPMENT: off-road capable



Top Speed:	120 mph	Acc/Decc:	20/20
Crew:	1	Range:	240mi
Passengers:	5	Cargo:	700KG
Maneuver:	-1	SDP:	60
SP:	10	Type:	Car
Mass:	1.8tons	Starting Bid:	1000EB

I don't know where this came from, but it is quite possibly the ugliest thing I have ever seen. The guys who brought it in say they got it from some weird poser gang in Tennessee.

SPECIAL EQUIPMENT: real tiger fur seats, fully stocked wet bar, AC, solid gold trim, track lighting, mini fridge, 5 gallon water tank, pink shag upholstery.

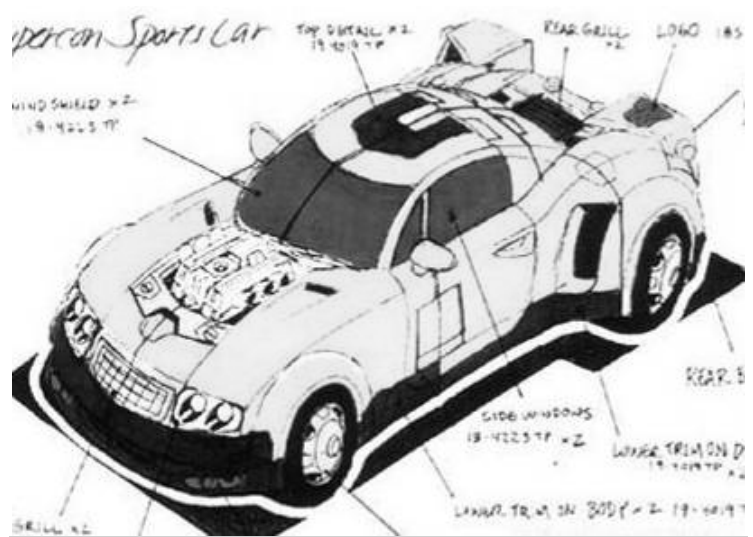

Top Speed:	180 mph	Acc/Decc:	28/35
Crew:	1	Range:	310mi
Passengers:	1	Cargo:	100KG
Maneuver:	+2	SDP:	40
SP:	10	Type:	Car
Mass:	.9tons	Starting Bid:	900EB

We are told this started out as a Porsche, but its obvious that it has since become something else entirely. What we can tell it is that it's very fast, and very maneuverable.

SPECIAL EQUIPMENT:



Top Speed:	160 mph	Acc/Decc:	28/40
Crew:	1	Range:	280mi
Passengers:	1	Cargo:	250KG
Maneuver:	0	SDP:	50
SP:	20	Type:	Car
Mass:	1.2tons	Starting Bid:	14,000EB

Word is, this was an experimental concept car from Chevy that was briefly tested by the Night City Police Department as a high speed interceptor, but was dropped in favor of the Tomcat. Apparently this vehicle was given by the highway patrol as a gift to the Stormriders for their help with a Raffin-Shiv problem outside of Barstow. It's a very pretty ride, and rumors are floating that only 4 were ever built.

SPECIAL EQUIPMENT: police band radio, armor plating, locking shotgun rack, onboard computer, spotlight, Satellite link.

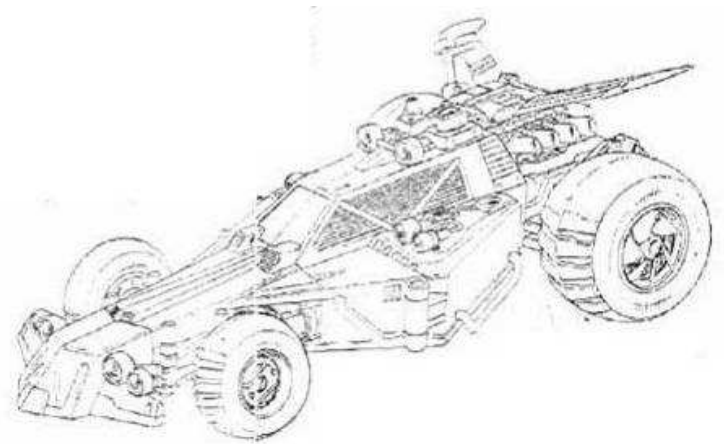

Top Speed:	140 mph	Acc/Decc:	20/30
Crew:	1	Range:	280mi
Passengers:	1	Cargo:	300KG
Maneuver:	+1	SDP:	40
SP:	10	Type:	Car
Mass:	.8 tons	Starting Bid:	500EB

Part Baja buggy, part drag racer, this car is at home in any terrains and incredibly fast.

SPECIAL EQUIPMENT: Off-road capable, ram bar, high power lamps.



Top Speed:	40 mph	Acc/Decc:	5/20
Crew:	1	Range:	340mi
Passengers:	3	Cargo:	100KG
Maneuver:	0	SDP:	20
SP:	10	Type:	Car
Mass:	.6 tons	Starting Bid:	200EB

We don't know why anyone would take the propeller from an old swamp boat and use it as the propulsion system for a car, but here you go.

SPECIAL EQUIPMENT:



Top Speed:	140 mph	Acc/Decc:	25/40
Crew:	1	Range:	300mi
Passengers:	3	Cargo:	300KG
Maneuver:	+1	SDP:	40
SP:	10	Type:	Car
Mass:	.7tons	Starting Bid:	300EB

God I hate the Raffin-Shiv, and I hate this car, I feel filthy just for having it on my auction block. This old Jaguar is covered in human flash and decorated with human bones. We never would have taken it except it was the only thing a debtor had to pay us with. I may buy it myself just to burn it. It is truly an abomination against everything decent in the world.

SPECIAL EQUIPMENT: blades on bumpers



Top Speed:	80 mph	Acc/Decc:	10/20
Crew:	1	Range:	300mi
Passengers:	3	Cargo:	400KG
Maneuver:	0	SDP:	40
SP:	10	Type:	Car
Mass:	1 tons	Starting Bid:	150EB

Just another ugly little nomad ride, good for anyone with a limited budget, but not much else. And hey, it comes with a free ladder.

SPECIAL EQUIPMENT: ram bar, ladder



Top Speed:	220 mph	Acc/Decc:	30/40
Crew:	1	Range:	250mi
Passengers:	1	Cargo:	100KG
Maneuver:	+2	SDP:	50
SP:	10	Type:	Car
Mass:	1.4tons	Starting Bid:	5000EB

We get some weird rides, A static lovingly trimmed this old Countach in neon and apparently decided to auction it here in return for safe passage and protection from the law. Gotta admit, it is pretty.

SPECIAL EQUIPMENT: digital dashboard, full entertainment suite, car phone



Top Speed:	120 mph	Acc/Decc:	20/40
Crew:	1	Range:	260mi
Passengers:	4	Cargo:	500KG
Maneuver:	0	SDP:	50
SP:	15	Type:	Car
Mass:	1.5tons	Starting Bid:	400EB

A very durable ride, armored enough to do the job. Perfect for escort, or anyone who knows the danger the road presents.

SPECIAL EQUIPMENT: ram bar, spikes, steel grid wheel protectors, armor plating, radio.



Top Speed:	180 mph	Acc/Decc:	30/40
Crew:	1	Range:	280mi
Passengers:	3	Cargo:	300KG
Maneuver:	+2	SDP:	50
SP:	20	Type:	Car
Mass:	1.5tons	Starting Bid:	900EB

Now this is one bitchin' 'Stang. Pure American muscle. If there is a nomad alive who would turn down this ride, I haven't met him.

SPECIAL EQUIPMENT: ram bar, armor plating, hi-power lights, searchlight, rear ram bar, spikes, radio, personal distillation kit,



Top Speed:	100 mph	Acc/Decc:	20/40
Crew:	1	Range:	280mi
Passengers:	3	Cargo:	300KG
Maneuver:	0	SDP:	55
SP:	15	Type:	Car
Mass:	1.4tons	Starting Bid:	500EB

Here we go, a solid nomad vehicle, convertible, but with plenty of personality without going overboard.

SPECIAL EQUIPMENT: ram bar, high power lights, searchlight, 5.56 mg in pintle mount, roll bar,



Top Speed:	100 mph	Acc/Decc:	20/30
Crew:	1	Range:	280mi
Passengers:	3	Cargo:	350KG
Maneuver:	+2	SDP:	65
SP:	25	Type:	Car
Mass:	2.2tons	Starting Bid:	5000EB

A serious ride for a serious road, this heavily customized army surplus vehicle is armed and armored for any situation.

SPECIAL EQUIPMENT: ram bar, Off-road Capable, high power lights, searchlight, .50 cal mg in pintle mount, roll bar, binoculars, 3 half gallon canteens, 4 man tent, 10 gallon gas can, 10 gallon water tank, 2 Kevlar helmets, weeks worth of rations, 2 large camo nets. Toolbox, eating/cooking utilities



Top Speed:	220 mph	Acc/Decc:	30/40
Crew:	1	Range:	280mi
Passengers:	3	Cargo:	300KG
Maneuver:	+3	SDP:	50
SP:	10	Type:	Car
Mass:	1.5tons	Starting Bid:	8000EB

Across between a European performance car and American muscle, this is one bad ass ride. Painted in urban camo, but it's not like it will ever be still enough to make use of it. We expect high bids for this one.

SPECIAL EQUIPMENT: full Audio entertainment suite, digital dash, driver side airbags, gps.

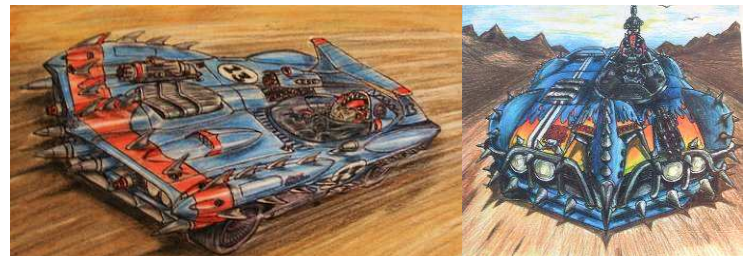

Top Speed:	200 mph	Acc/Decc:	25/40
Crew:	1	Range:	275mi
Passengers:	0	Cargo:	200KG
Maneuver:	0	SDP:	60
SP:	10	Type:	Car
Mass:	1.5tons	Starting Bid:	400EB

If you don't love speed, love spikes, but hate company, this is the ride for you.

SPECIAL EQUIPMENT: spikes... lots of spikes



Top Speed:	160 mph	Acc/Decc:	25/40
Crew:	1	Range:	290mi
Passengers:	0	Cargo:	100KG
Maneuver:	0	SDP:	45
SP:	10	Type:	Car
Mass:	1.2tons	Starting Bid:	400EB

Made by the same guy as the last car, from what looks like a Corvette body.

SPECIAL EQUIPMENT: more spikes



Top Speed:	140 mph	Acc/Decc:	20/40
Crew:	1	Range:	280mi
Passengers:	3	Cargo:	500KG
Maneuver:	+1	SDP:	60
SP:	15	Type:	Car
Mass:	1.5tons	Starting Bid:	900EB

Some rides are just too cool for school. This bit of Detroit muscle has been lifted and fully equipped for Baja style off-road duty, which means its fast, tough and can go just about anywhere.

SPECIAL EQUIPMENT: off-road capable, ram bar, x2 spotlights, roll cage, radio



Top Speed:	100 mph	Acc/Decc:	15/30
Crew:	1	Range:	250mi
Passengers:	3	Cargo:	400KG
Maneuver:	0	SDP:	50
SP:	20	Type:	Car
Mass:	1.2tons	Starting Bid:	300EB

This heavily armored ride ensures safe passage. It even has skirting around all 4 wheels for complete protection.

SPECIAL EQUIPMENT: armor plates



Top Speed:	120 mph	Acc/Decc:	20/35
Crew:	1	Range:	290mi
Passengers:	2	Cargo:	50KG
Maneuver:	+2	SDP:	50
SP:	20	Type:	Car
Mass:	1.4tons	Starting Bid:	800EB

One hell of a buggy...

SPECIAL EQUIPMENT: off-road capable, armor, ram bars, roll cage



Top Speed:	60 mph	Acc/Decc:	15/20
Crew:	1	Range:	300mi
Passengers:	3	Cargo:	100KG
Maneuver:	0	SDP:	35
SP:	15	Type:	Car
Mass:	.8tons	Starting Bid:	75EB

I don't know what this started out, probably just a frame and an engine, then the owners just kept sticking on hunks of scrap metal for aesthetics....

SPECIAL EQUIPMENT: ram bar



Top Speed:	160 mph	Acc/Decc:	28/35
Crew:	1	Range:	275mi
Passengers:	3	Cargo:	400KG
Maneuver:	0	SDP:	50
SP:	10	Type:	Car
Mass:	1.2tons	Starting Bid:	1700EB

It's almost a shame to sell this beauty of a hot rod to you guys, you are just gonna trash it first chance you get.

SPECIAL EQUIPMENT: blower



Top Speed:	110 mph	Acc/Decc:	20/40
Crew:	1	Range:	290mi
Passengers:	5	Cargo:	600KG
Maneuver:	-1	SDP:	60
SP:	10	Type:	Car
Mass:	1.6tons	Starting Bid:	1700EB

Again, this car is just too pretty for you assholes. This Chrysler is a work of art thanks to the Santiago Customizers.

SPECIAL EQUIPMENT: more spikes



Top Speed:	180 mph	Acc/Decc:	28/35
Crew:	1	Range:	300mi
Passengers:	3	Cargo:	400KG
Maneuver:	+1	SDP:	55
SP:	10	Type:	Car
Mass:	1.3tons	Starting Bid:	1600EB

A pristine '69 Camaro, lovingly restored, and beautiful. The best American muscle car ever built.

SPECIAL EQUIPMENT:

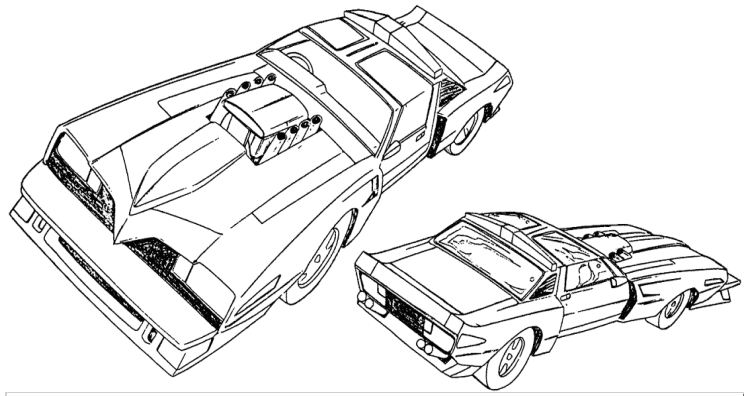

Top Speed:	165 mph	Acc/Decc:	28/35
Crew:	1	Range:	290mi
Passengers:	3	Cargo:	500KG
Maneuver:	+1	SDP:	50
SP:	10	Type:	Car
Mass:	1.4tons	Starting Bid:	1100EB

This AMC Javelin is in pristine restored condition, and is fast as hell. I know what is gonna end up happening to it, and you bastards should be ashamed of yourselves.

Top Speed:	150 mph	Acc/Decc:	23/30
Crew:	1	Range:	250mi
Passengers:	3	Cargo:	100KG
Maneuver:	-1	SDP:	45
SP:	10	Type:	Car
Mass:	1.4tons	Starting Bid:	300EB

This piece of nomad muscle was built from at least 4 different cars, now its something completely its own.

SPECIAL EQUIPMENT:

SPECIAL EQUIPMENT: full audio entertainment suite



Top Speed:	135 mph	Acc/Decc:	23/30
Crew:	1	Range:	290mi
Passengers:	3	Cargo:	100KG
Maneuver:	+1	SDP:	55
SP:	20	Type:	Car
Mass:	1.2tons	Starting Bid:	2500EB

The Stormriders apparently couldn't pay their bills, and a whole slew of their heavily armored rides are now up for auction. Damn shame, these machines are tough and balls to the wall, since they were built to hunt down and engage Raffen-Shiv I guess they better be.

SPECIAL EQUIPMENT: 5.56 triple mount MG (forward facing), heavy armor plating, ram bar.



Top Speed:	160 mph	Acc/Decc:	25/40
Crew:	1	Range:	290mi
Passengers:	0	Cargo:	100KG
Maneuver:	0	SDP:	55
SP:	10	Type:	Car
Mass:	1.2tons	Starting Bid:	400EB

Folks please, if you are gonna buy a muscle car, just to do what nomads do and turn you car into an armed and armored steel warrior, buy this car. This Mustang runs perfectly well, and has seen it's share of action, It's all stock, its just not very pretty. So if you are gonna turn your car into something mean and nasty, do it with this, as opposed to one of our pristine antique cars. Have a heart.

SPECIAL EQUIPMENT: winch



Top Speed:	250 mph	Acc/Decc:	38/45
Crew:	1	Range:	200mi
Passengers:	1	Cargo:	20KG
Maneuver:	-3	SDP:	50
SP:	10	Type:	Car
Mass:	1.9tons	Starting Bid:	1200EB

My daughter just likes to go fast, she promises to wear the bikini if the winner of this custom built dragster takes her for a ride.

SPECIAL EQUIPMENT: rear deploying parachute brakes



Top Speed:	160 mph	Acc/Decc:	23/30
Crew:	1	Range:	240mi
Passengers:	5	Cargo:	100KG
Maneuver:	-2	SDP:	45
SP:	10	Type:	Car
Mass:	1.1tons	Starting Bid:	400EB

A very low to the ground, but very fast, rat rod .

SPECIAL EQUIPMENT:



Top Speed:	180 mph	Acc/Decc:	28/40
Crew:	1	Range:	290mi
Passengers:	3	Cargo:	400KG
Maneuver:	+1	SDP:	55
SP:	30	Type:	Car
Mass:	1.4tons	Starting Bid:	4000EB

Another of the cars lost by the Stormriders, this one apparently belonged to their Warchief himself. Built on a 2008 Mustang frame, this may be the single baddest car I have ever seen. It's custom armor is capable of standing up to most assault rifles, it features self inflating run flat tires, and everything else you could need to wage war on the open road.

SPECIAL EQUIPMENT: Heavy armor plating, dual 5.56 miniguns with 100 round ammo hopper for each, front and rear bumpers reinforced for ramming, full audio entertainment suite, radio, airbags, armored window blinds, roll cage, self inflating run flat tires, cyberlink, AC, retracting wheel blades, personal distillation kit, tool box, gps



Top Speed:	125 mph/20mph	Acc/Decc:	25/35
Crew:	1	Range:	250mi
Passengers:	1	Cargo:	100KG
Maneuver:	0	SDP:	40
SP:	10	Type:	Car
Mass:	1 tons	Starting Bid:	700EB

Ok, this is a weird one, and I am not quite sure how to explain it. It's not a Nomad ride, and how it ended up in a nomads hands is questionable, but it's here now.

Apparently someone decided to James Bond out an old Nova. This car has been tricked out with rear launching flame throwers, front and back video display, forward firing 7.63mm machinguns, and weirdest of all, it features a self inflating rubber skirting and an aqua jet that actually allows the car to drive on water (though deflating it and shoving it back in its storage compartments takes a good two hours. Some people have too much money.

SPECIAL EQUIPMENT: concealed rear flamethrower, , concealed smoke dispensers, concealed 7.62 mg's x2, self inflating rubber skirt, aqua jet, gps.



Top Speed:	80 mph	Acc/Decc:	15/25
Crew:	1	Range:	320mi
Passengers:	4	Cargo:	400KG
Maneuver:	0	SDP:	40
SP:	15	Type:	Car
Mass:	.9 tons	Starting Bid:	200EB

It's not much to look at, but it will get you where you need to go, and can put up a little bit of a defense as well. A pretty typical nomad ride.

SPECIAL EQUIPMENT: ram bar, chain link over windshield, spikes, armor plating



Top Speed:	135 mph	Acc/Decc:	23/30
Crew:	1	Range:	290mi
Passengers:	0	Cargo:	200KG
Maneuver:	0	SDP:	45
SP:	15	Type:	Car
Mass:	1.3tons	Starting Bid:	450EB

As I have said, some nomad craftsmen are simply artists. This thing is molded from solid steel, which means not only is it a work of art, but it got pretty decent armor as well. It's not just for show either, it's got a V10 under that hood. All I know is, if this thing came barreling down the road at me, I think I would wet myself.

SPECIAL EQUIPMENT:



Top Speed:	80 mph	Acc/Decc:	15/20
Crew:	1	Range:	340mi
Passengers:	3	Cargo:	500KG
Maneuver:	0	SDP:	35
SP:	10	Type:	Car
Mass:	.6 tons	Starting Bid:	80EB

A nomad escort... what else needs to be said?

SPECIAL EQUIPMENT: family sized distillation kit



Top Speed:	160 mph	Acc/Decc:	25/40
Crew:	1	Range:	290mi
Passengers:	0	Cargo:	100KG
Maneuver:	0	SDP:	45
SP:	10	Type:	Car
Mass:	1.2tons	Starting Bid:	3000EB

Another bad ass ride from the Stormriders. Plenty of armor, and more than enough firepower. Man I really would have loved to let those guys keep their cars, considering the service they perform, but then again, it's not me they owe money too. They shouldn't have bet so heavy on their racer in the Tokyo Scramble.

SPECIAL EQUIPMENT: armor plating, personal distillation kit, radio, x7 5.56mm machineguns (6 forward irrear in fixed positions), reinforced front end for ramming



Top Speed:	120 mph	Acc/Decc:	25/30
Crew:	1	Range:	250mi
Passengers:	3	Cargo:	400KG
Maneuver:	+1	SDP:	45
SP:	10	Type:	Car
Mass:	1.4tons	Starting Bid:	1600EB

An old Camero outfitted for Baja style off-roading, and its in really fantastic shape, new paint even.

SPECIAL EQUIPMENT: off-road capable, radio, GPS,



Top Speed:	220 mph	Acc/Decc:	30/45
Crew:	1	Range:	290mi
Passengers:	0	Cargo:	100KG
Maneuver:	0	SDP:	50
SP:	15	Type:	Car
Mass:	1.4tons	Starting Bid:	4300EB

Fast, fast as hell, that's the only word really to describe this car. It's also lightly armored, so those vulnerable moments don't leave you a defenseless target.

SPECIAL EQUIPMENT: Radio, full audio entertainment suite, air bags, GPS.



Top Speed:	180mph	Acc/Decc:	32/40
Crew:	1	Range:	180mi
Passengers:	1	Cargo:	100KG
Maneuver:	-1	SDP:	45
SP:	10	Type:	Car
Mass:	1.7tons	Starting Bid:	5600EB

Powered by dual V-6's which separately power the right and left rear wheels, this car is a monument to the offball ideas in the nomad community and the sheer over the top mentality some of our boys have. Brand new, the builder just rolled this into the auction from his garage, the paint is still wet and there is not a scratch on her. Of course it gets like 4 miles to the gallon, but that's your problem.

SPECIAL EQUIPMENT:

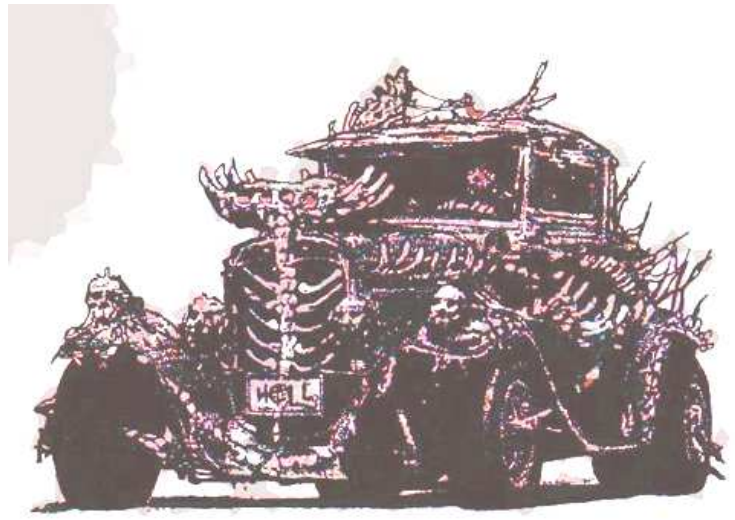

Top Speed:	160 mph	Acc/Decc:	25/40
Crew:	1	Range:	290mi
Passengers:	0	Cargo:	100KG
Maneuver:	0	SDP:	45
SP:	10	Type:	Car
Mass:	1.2tons	Starting Bid:	400EB

If Satan were a nomad, this would be his car. Taken from a Raffen-Shiv Warlord this thing is an abomination, and once again I wish I could refuse it, but everyone needs money. Decorated in human bones, many of them ground down to vicious spikes, presumably to both intimidate and repel boarders.

SPECIAL EQUIPMENT: bones spikes (will break off if hit by more than 10 lbs of pressure)



Top Speed:	160 mph	Acc/Decc:	25/40
Crew:	1	Range:	290mi
Passengers:	1	Cargo:	400KG
Maneuver:	0	SDP:	50
SP:	25	Type:	Car
Mass:	1.2tons	Starting Bid:	3500EB

Another of the Stormrider vehicles, man these things are monsters. This heavily armored 4 door features reinforced front and rear ends, and the passenger side has been replaced with a 20mm autocannon, talk about firepower.

SPECIAL EQUIPMENT: heavy armor plating, 20mm autocannon w 200 rounds, reinforced front and rear bumper for ramming, radio, personal distillation kit





Top Speed:	180 mph	Acc/Decc:	28/35
Crew:	1	Range:	280mi
Passengers:	3	Cargo:	500KG
Maneuver:	+1	SDP:	50
SP:	25	Type:	Car
Mass:	1.4tons	Starting Bid:	3000EB

Another super bad assault ride from the Stormriders... damn did they even get to keep the clothes on their backs. It looks like they hve had to seel every single one of their best vehicles in order to pay back the debt. This machine here is one of the best of the bunch, heavy armor, heavy firepower, and lots of mobility.

SPECIAL EQUIPMENT: Reinforced front and rear bumpers for ramming, heavy armor plating, dual .50 cal machineguns in fixed forward mount, radio, personal distillation kit.



Top Speed:	60 mph	Acc/Decc:	15/20
Crew:	1	Range:	390mi
Passengers:	1	Cargo:	600KG
Maneuver:	+2	SDP:	35
SP:	10	Type:	Car
Mass:	.7tons	Starting Bid:	150EB

A really basic nomad buggy, no frills, unless y ou count seats. But it does have extra fuel tanks for greater range.

SPECIAL EQUIPMENT: off-road capable, 5.56mm machinegun

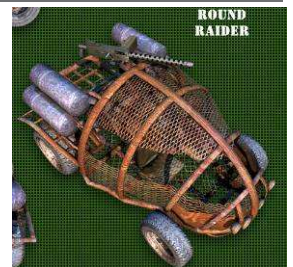



Top Speed:	110 mph	Acc/Decc:	18/25
Crew:	1	Range:	500mi
Passengers:	4	Cargo:	100KG
Maneuver:	0	SDP:	50
SP:	10	Type:	Car
Mass:	1.4tons	Starting Bid:	600EB

Extra fuel tanks and the machine gun make this vehicle worthwhile. I like the fins.

SPECIAL EQUIPMENT: .50 cal machinegun, extra fuel tanks.

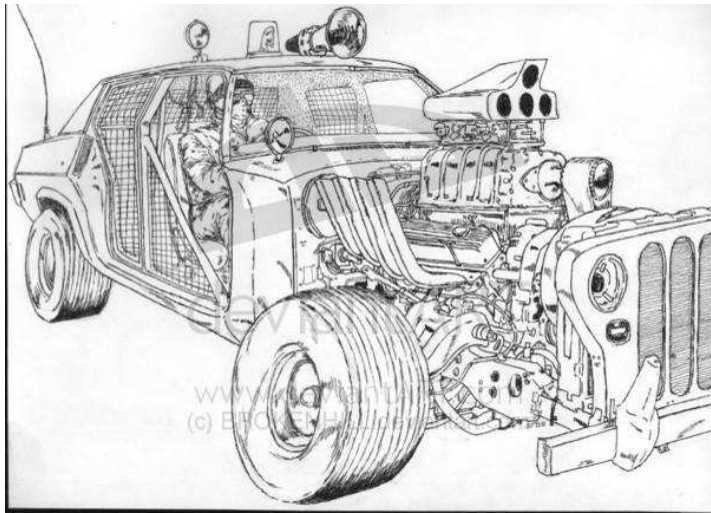

Top Speed:	130 mph	Acc/Decc:	15/30
Crew:	1	Range:	225mi
Passengers:	3	Cargo:	300KG
Maneuver:	0	SDP:	45
SP:	10	Type:	Car
Mass:	1.2tons	Starting Bid:	200EB

A much bigger engine than this car can take advantage of., but it does look pretty cool.

SPECIAL EQUIPMENT: ram bar, police flasher, loudspeaker/siren, radio.



Top Speed:	150 mph	Acc/Decc:	28/40
Crew:	1	Range:	290mi
Passengers:	1	Cargo:	200KG
Maneuver:	+1	SDP:	40
SP:	10	Type:	Car
Mass:	.8tons	Starting Bid:	500EB

Don't see many Opel GT's these days. It's a shame, they were good cars.

SPECIAL EQUIPMENT:



Top Speed:	100 mph	Acc/Decc:	15/40
Crew:	1	Range:	250mi
Passengers:	0	Cargo:	100KG
Maneuver:	0	SDP:	45
SP:	10	Type:	Car
Mass:	1.4tons	Starting Bid:	400EB

An old hearse, the wings are a nice touch.

SPECIAL EQUIPMENT: x2 .50 cal machineguns



Top Speed:	180 mph	Acc/Decc:	30/40
Crew:	1	Range:	290mi
Passengers:	1	Cargo:	100KG
Maneuver:	+3	SDP:	45
SP:	25	Type:	Car
Mass:	1.2tons	Starting Bid:	3400EB

This may just be overkill, but what a way to make use of a Porsche's rear engine design. The front side trunk means loads of room for weapons, you didn't need to carry anything anyway. Man, seeing what the Stormriders had, I am surprised they didn't just crawfish on the deal. It does my heart good to see honor so highly regarded.

SPECIAL EQUIPMENT: ram bars front and back, heavy armor plating, x4 TOW missiles, 4 shot HLAW, dual 5.56mm machineguns, dual 5 shot micro-missile launchers, x4 3-shot smoke/gas dispensers, roll cage, radio. Cyberlink, full audio entertainment system, GPS

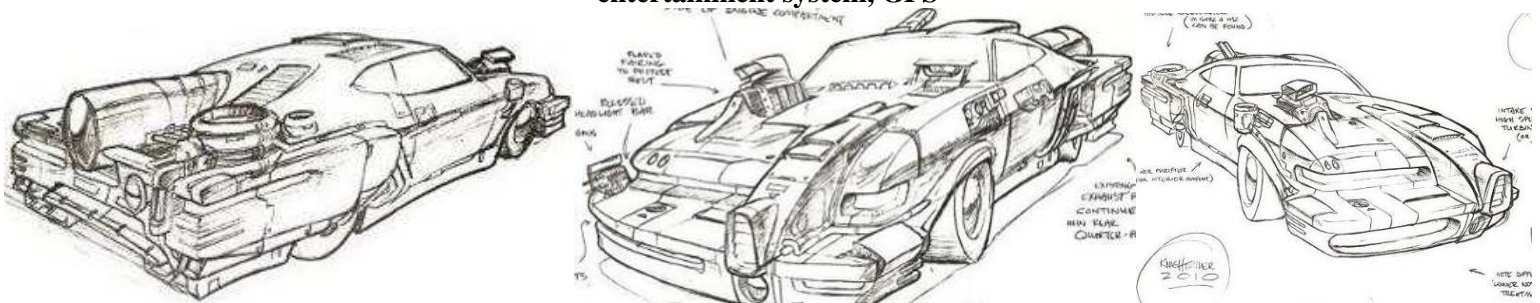

Top Speed:	100 mph	Acc/Decc:	20/30
Crew:	1	Range:	400mi
Passengers:	3	Cargo:	300KG
Maneuver:	0	SDP:	40
SP:	20	Type:	Car
Mass:	1 tons	Starting Bid:	8000EB

An experimental Meta-Corp. It runs on hydrogen and methane apparently, so all it needs for fuel is water and fecal matter. This vehicle is ideal for extremely hazardous environment, such as radioactive or chem/bio polluted areas.

SPECIAL EQUIPMENT: full audio/visual entertainment system, cyberlink, hydrogen/methane converter, armor plating, family sized distillation kit, on board portable well pump, satellite link, environmental seal, 2 hour air supply, rad/chem. Analyzer,

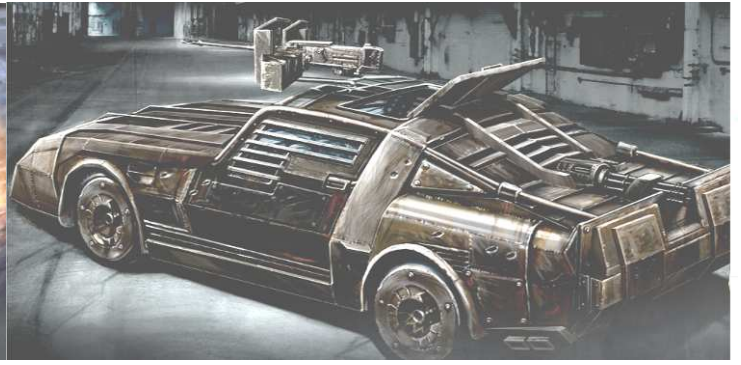

Top Speed:	150 mph	Acc/Decc:	25/40
Crew:	1	Range:	290mi
Passengers:	3	Cargo:	100KG
Maneuver:	0	SDP:	50
SP:	25	Type:	Car
Mass:	1.2tons	Starting Bid:	2300EB

This former Stormrider vehicle was once a Trans Am it would seem, now its incredibly heavily armored, and boasts weapons a bit more defensive in nature. The rear facing gatling gun is nice, but it eats up most of the storage space.

SPECIAL EQUIPMENT: Heavy armor plating, armor blinds over windows, radio, GPS, 50 cal machinegun in pintle mount, rear facing 5.56mm gatling cannon with 200 round ammo hopper, front/rear bumpers reinforced for ramming,



Top Speed:	100 mph	Acc/Decc:	15/25
Crew:	1	Range:	320mi
Passengers:	4	Cargo:	700KG
Maneuver:	0	SDP:	45
SP:	15	Type:	Car
Mass:	1.1tons	Starting Bid:	200EB

Get your groceries in this lightly armored station wagon, just the thing for the long haul or for small families.

SPECIAL EQUIPMENT: armor plating, family distillation kit



Top Speed:	60 mph	Acc/Decc:	10/20
Crew:	1	Range:	300mi
Passengers:	2	Cargo:	700KG
Maneuver:	+1	SDP:	45
SP:	15	Type:	Car
Mass:	.5tons	Starting Bid:	60EB

Customized for travel in sand or snow, this little car will get you where you don't want to go.

SPECIAL EQUIPMENT: armor plating, 5.56mm mg



Top Speed:	140 mph	Acc/Decc:	20/25
Crew:	1	Range:	265mi
Passengers:	4	Cargo:	400KG
Maneuver:	0	SDP:	45
SP:	15	Type:	Car
Mass:	1.3tons	Starting Bid:	400EB

This old Challenger is a true beauty, it's a shame what you guys are going to do to it.

SPECIAL EQUIPMENT:



Top Speed:	220 mph	Acc/Decc:	30/40
Crew:	1	Range:	280mi
Passengers:	1	Cargo:	250KG
Maneuver:	+1	SDP:	45
SP:	10	Type:	Car
Mass:	1.3tons	Starting Bid:	2200EB

I don't really know how a nomad can bring in a car this pretty, or part with it, but here we are. This custom built racer is now available to you.

SPECIAL EQUIPMENT:



Top Speed:	100 mph	Acc/Decc:	10/20
Crew:	1	Range:	320mi
Passengers:	4	Cargo:	400KG
Maneuver:	0	SDP:	45
SP:	15	Type:	Car
Mass:	.9tons	Starting Bid:	100EB

It runs, it's lightly armored. What else do you really need?

SPECIAL EQUIPMENT: armor plating, ram bar



Top Speed:	180 mph	Acc/Decc:	28/40
Crew:	1	Range:	290mi
Passengers:	3	Cargo:	400KG
Maneuver:	+1	SDP:	55
SP:	30	Type:	Car
Mass:	1.4tons	Starting Bid:	4000EB

It seems the Stormriders had 2 Mustangs, this one is just as bad as the first in terms of armor and speed, just with different armament.

SPECIAL EQUIPMENT: Heavy armor plating, x4 7.62mm cannons in fixed front mountings, 100 round ammo hopper for each, front and rear bumpers reinforced for ramming, full audio entertainment suite, radio, airbags, armored window blinds, roll cage, self inflating run flat tires, cyberlink, AC, personal distillation kit, tool box, gps



Top Speed:	150 mph	Acc/Decc:	25/40
Crew:	1	Range:	290mi
Passengers:	3	Cargo:	100KG
Maneuver:	0	SDP:	50
SP:	25	Type:	Car
Mass:	1.2tons	Starting Bid:	2800EB



And a second TA from the Stormriders, similarly armored and equipped as the first, it even has the same 5.56mm gatling in the back. Though instead of the .50, it has dual 7.62mm cannons on the roof in fixed position and a rocket launcher.

SPECIAL EQUIPMENT: heavy armor plating, ram bar, radio, GPS, dual 7.62mm cannons with 100rnds apiece, 5.56mm gatling in rear mount, 7-shot 2' rocket pod, wheel spikes, reinforced front/rear bumpers for ramming.

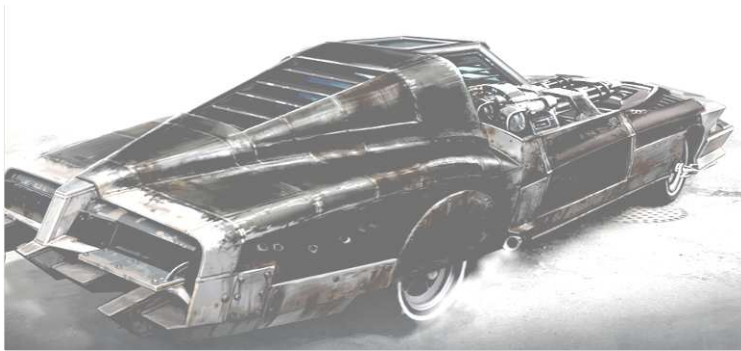

Top Speed:	120mph	Acc/Decc:	18/25
Crew:	1	Range:	260mi
Passengers:	1	Cargo:	600KG
Maneuver:	0	SDP:	55
SP:	25	Type:	Car
Mass:	.9tons	Starting Bid:	3100EB

The last of the Stormrider cars, equipped as the others with heavy armor, and armed with dual 5.56mm gatling guns that replace the passenger seat completely.

SPECIAL EQUIPMENT: heavy armor plating, ram bar, radio, GPS, dual 5.56mm gatling cannons in fixed forward mount, wheel spikes, reinforced front/rear bumpers for ramming.



Top Speed:	100 mph	Acc/Decc:	15/20
Crew:	1	Range:	260mi
Passengers:	3	Cargo:	400KG
Maneuver:	0	SDP:	45
SP:	10	Type:	Car
Mass:	1 tons	Starting Bid:	160EB

Just another Nomad ride, plenty of seating, but no roof.

SPECIAL EQUIPMENT: Ram bar, Roll bar



Top Speed:	200 mph	Acc/Decc:	28/40
Crew:	1	Range:	280mi
Passengers:	4	Cargo:	400KG
Maneuver:	+1	SDP:	45
SP:	20	Type:	Car
Mass:	1.4tons	Starting Bid:	850EB

One hell of a fast car, and tough as a mule, that's all that needs to be said I think. Fella who owned it liked to call it his "Stryker". A really nice bit is that the "sunroof" flips open and can serve as armor for the rear windshield.

SPECIAL EQUIPMENT: armor plating, hinged armored sunroof, spiked ram bar, personal distillation kit, radio



Top Speed:	80 mph	Acc/Decc:	15/20
Crew:	1	Range:	280mi
Passengers:	1	Cargo:	250KG
Maneuver:	+1	SDP:	35
SP:	10	Type:	Car
Mass:	.8tons	Starting Bid:	100EB

It's another cow skin draped car... you folks are weird.

SPECIAL EQUIPMENT:



Top Speed:	185 mph	Acc/Decc:	28/35
Crew:	1	Range:	280mi
Passengers:	3	Cargo:	500KG
Maneuver:	0	SDP:	45
SP:	20	Type:	Car
Mass:	1.4tons	Starting Bid:	800EB

Next time a static asks me what the difference is between a normal car and a nomad car, this is the car I am gonna point to.

SPECIAL EQUIPMENT: armor plating, ram bar, radio, roll cage,



Top Speed:	140 mph	Acc/Decc:	25/35
Crew:	1	Range:	260mi
Passengers:	3	Cargo:	350KG
Maneuver:	0	SDP:	45
SP:	15	Type:	Car
Mass:	1.1tons	Starting Bid:	500EB

The favorite muscle car of the seventies, nomad style.

SPECIAL EQUIPMENT: armor plating, ram bar



Top Speed:	115 mph	Acc/Decc:	20/30
Crew:	1	Range:	275mi
Passengers:	3	Cargo:	400KG
Maneuver:	0	SDP:	40
SP:	10	Type:	Car
Mass:	.9tons	Starting Bid:	200EB

The former owner of this car either really liked spikes, or really hated people jumping on his car.

SPECIAL EQUIPMENT: spikes



Top Speed:	130 mph	Acc/Decc:	20/35
Crew:	1	Range:	250mi
Passengers:	3	Cargo:	250KG
Maneuver:	0	SDP:	45
SP:	10	Type:	Car
Mass:	1.1tons	Starting Bid:	200EB

The former owner of this car either really liked spikes, or really hated people jumping on his car.

SPECIAL EQUIPMENT: ram bar



Top Speed:	90 mph	Acc/Decc:	15/25
Crew:	1	Range:	250mi
Passengers:	3	Cargo:	400KG
Maneuver:	0	SDP:	40
SP:	20	Type:	Car
Mass:	.8tons	Starting Bid:	200EB

Make do with what you have, that's what I always say.

SPECIAL EQUIPMENT: armor plating, front and rear ram bars, wheel spikes



Top Speed:	120 mph	Acc/Decc:	20/30
Crew:	1	Range:	250mi
Passengers:	3	Cargo:	350KG
Maneuver:	0	SDP:	45
SP:	10	Type:	Car
Mass:	1.2tons	Starting Bid:	200EB

It's not special, its not a speed demon, but it is pretty well armed.

SPECIAL EQUIPMENT: front and rear ram bars, .50 cal mg in pintle mount.



Top Speed:	100 mph	Acc/Decc:	15/25
Crew:	1	Range:	275mi
Passengers:	3	Cargo:	600KG
Maneuver:	0	SDP:	50
SP:	25	Type:	Car
Mass:	1.5tons	Starting Bid:	2500EB

A beast of a machine, extremely heavily armed, extremely heavily armored. Not very fast, but the giant searchlight is a nice touch.

SPECIAL EQUIPMENT: High power searchlight, x2 19 shot 2' rocket tubes, 5.56mm gatling, heavy armor plating, front/rear ram bars, family size distillation kit, armor blinds over windows



Top Speed:	60 mph	Acc/Decc:	10/20
Crew:	1	Range:	250mi
Passengers:	3	Cargo:	200KG
Maneuver:	0	SDP:	40
SP:	15	Type:	Car
Mass:	1.8tons	Starting Bid:	6700EB

A nomad rocket platform, capable of launching a total of 60 2'5" rockets, which means it can rain certain death on your enemies. Kinda makes up for how slow it is.

SPECIAL EQUIPMENT: armor plating, x3 20shot 2'5" in rocket launchers. Wheel spikes. Spikes.



Top Speed:	120 mph	Acc/Decc:	20/30
Crew:	1	Range:	300mi
Passengers:	3	Cargo:	200KG
Maneuver:	0	SDP:	40
SP:	20	Type:	Car
Mass:	1.3tons	Starting Bid:	700EB

Heavily armored and with the trunk converted into a turret space for the MG, this is a formidable vehicle. It's certainly seen it's share of fighting.

SPECIAL EQUIPMENT: armor plating, 7.62mm machinegun, armor blinds over windows, spotlights



Top Speed:	135 mph	Acc/Decc:	25/30
Crew:	1	Range:	300mi
Passengers:	4	Cargo:	600KG
Maneuver:	0	SDP:	40
SP:	20	Type:	Car
Mass:	1.2tons	Starting Bid:	300EB

Built for speed, and with enough armor to keep you feeling safe even when you count outrun your pursuers.

SPECIAL EQUIPMENT: armor plating, armor blinds over windows, front and rear reinforced for ramming

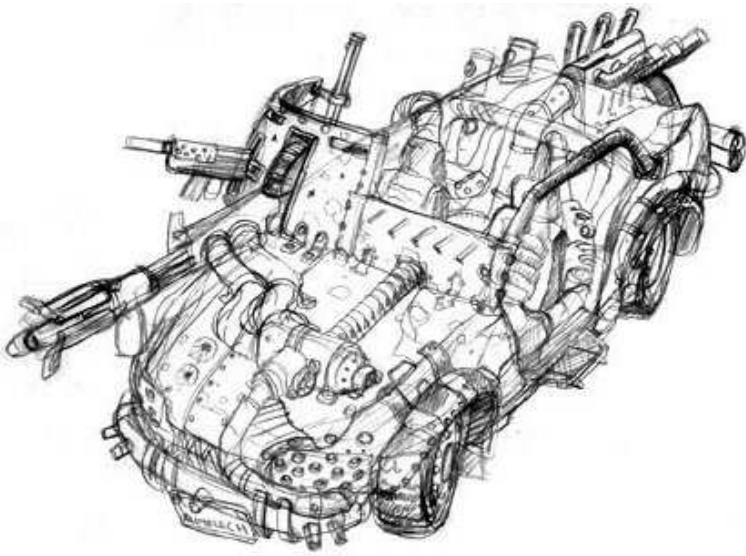

Top Speed:	100 mph	Acc/Decc:	15/20
Crew:	1	Range:	310mi
Passengers:	3	Cargo:	0KG
Maneuver:	0	SDP:	40
SP:	20	Type:	Car
Mass:	1.2 tons	Starting bid:	1000EB

Not sure what all mechanically has been done to it, but it offers plenty of protection and a little bang for your buck as well.

SPECIAL EQUIPMENT: Armor plating, Ramming prow, 7.62mm mg in armored turret, family sized distillation kit, drivers side roll bar.



Top Speed:	200 mph	Acc/Decc:	30/40
Crew:	1	Range:	200mi
Passengers:	2	Cargo:	500KG
Maneuver:	+1	SDP:	50
SP:	20	Type:	Car
Mass:	1.4tons	Starting Bid:	2000EB

Wow, the last MFP we had in here was heavily customized and beat to hell. This one is in cherry condition. It was good enough for Hi-Way for ten years before they decided to roll with the new Max Interceptors, and many of them still prefer and use these beasts of the road. You too can own the monster that made Hi-Way a force to be feared.

SPECIAL EQUIPMENT: civilian band radio,



Top Speed:	150 mph	Acc/Decc:	25/30
Crew:	1	Range:	250mi
Passengers:	1	Cargo:	300KG
Maneuver:	+1	SDP:	50
SP:	5	Type:	Car
Mass:	.9tons	Starting Bid:	400EB

The logic of attaching a jet engine to a dune buggy escapes me, but maybe you might find a use for it.

SPECIAL EQUIPMENT: off-road capable, hi-power lights

TRUCKS



Top Speed:	70 mph	Acc/Decc:	10/30
Crew:	1	Range:	500mi
Passengers:	20	Cargo:	2 tons
Maneuver:	-1	SDP:	300
SP:	40	Type:	Heavy Truck
Mass:	8tons	Starting Bid:	58,500EB

This former military APC is a truly unique design. The military only commissioned about 100 of them before the design was abandoned as too costly. Almost half the surviving models are in the hands of the nomad community now (estimated 28). The unconventional tri wheel design allows the vehicle to travel over almost any terrain, it is also fully amphibious, heavily armed and armored, and highly customizable. This model has been fitted with a top mounted VSAM's and on board computer.

SPECIAL EQUIPMENT: Off Road Capable, composite armor, forward facing turret mounted exterior 5.56mm machine guns x2, Dual VSAM turret, Side mounted .50 cal machineguns x2, full computer and cybermodem suite, military radio, full entertainment suite, climate control, Satellite linkage, 4 fold down beds, Rear cargo bay door (when open acts as a ramp), self sealing against chemical and biological attack, climate control, bathroom, shower, 50 gallon water supply, family sized distillation kit



Top Speed:	80 mph	Acc/Decc:	10/30
Crew:	1	Range:	420mi
Passengers:	24	Cargo:	1.5 tons
Maneuver:	-2	SDP:	60
SP:	10	Type:	Bus
Mass:	5tons	Starting Bid:	11,000EB

A nice, like new, safari bus, with tent support for sleeping on the roof during stops.

SPECIAL EQUIPMENT: civilian band radio bathroom,



Top Speed:	70 mph	Acc/Decc:	10/25
Crew:	1	Range:	500mi
Passengers:	6	Cargo:	2000KG
Maneuver:	-2	SDP:	50
SP:	20	Type:	Heavy Truck
Mass:	5tons	Starting Bid:	9000EB

A newly built buggy, not even broken in yet. Be this cars first owner and customize it to your hearts content.

SPECIAL EQUIPMENT: climate control, on board computer, gps, bathroom, shower, stove, microwave, fridge/freezer, sink, civilian band radio steel plating, 4 beds



Top Speed:	80 mph	Acc/Decc:	10/45
Crew:	1	Range:	300mi
Passengers:	4	Cargo:	5000KG
Maneuver:	-3	SDP:	50
SP:	10	Type:	Truck
Mass:	2tons	Starting Bid:	6000EB

A very old pickup, highly customized into the gypsy camper you see before you. Sleeps 4 comfortably. Better than a tent.

SPECIAL EQUIPMENT:



Top Speed:	60 mph	Acc/Decc:	10/25
Crew:	1	Range:	380mi
Passengers:	7	Cargo:	5000KG
Maneuver:	0	SDP:	50
SP:	20	Type:	Truck
Mass:	1.9tons	Starting Bid:	8500EB

This lightly armored antique APC was rescued from an abandoned museum and lives again on the road.

SPECIAL EQUIPMENT: Limited Off-road capable, military radio



Top Speed:	70 mph	Acc/Decc:	10/30
Crew:	1	Range:	300mi
Passengers:	1	Cargo:	4000KG
Maneuver:	0	SDP:	45
SP:	10	Type:	Truck
Mass:	1.5tons	Starting Bid:	1000EB

Our mechanics assure me this old girl still has plenty of life left in her.

SPECIAL EQUIPMENT: Off-road capable



Top Speed:	80 mph	Acc/Decc:	15/30
Crew:	1	Range:	350mi
Passengers:	20	Cargo:	3000KG
Maneuver:	-1	SDP:	100
SP:	20	Type:	Bus
Mass:	.9tons	Starting Bid:	10,000EB

A true off-road capable safari bus. Seats 20, and comes with removable armor plates for the windows.

SPECIAL EQUIPMENT: Off-road capable, ram bar, steel plating, civilian band radio toilet, 50 gallon water tank.



Top Speed:	80 mph	Acc/Decc:	10/25
Crew:	1	Range:	350mi
Passengers:	1	Cargo:	2000KG
Maneuver:	+2	SDP:	50
SP:	10	Type:	Truck
Mass:	1.2tons	Starting Bid:	600EB

Half jeep, half pickup. Old but reliable. Get it for a song.

SPECIAL EQUIPMENT: Off-road capable



Top Speed:	60 mph	Acc/Decc:	10/25
Crew:	1	Range:	250mi
Passengers:	1	Cargo:	15tons
Maneuver:	-2	SDP:	150
SP:	10	Type:	Truck
Mass:	10tons	Starting Bid:	9000EB

It may be old, it may be ugly, but this dump truck is still a work horse.

SPECIAL EQUIPMENT: limited Off-road capability



Top Speed:	80 mph	Acc/Decc:	10/25
Crew:	1	Range:	450mi
Passengers:	8	Cargo:	4000KG
Maneuver:	-2	SDP:	50
SP:	10	Type:	Truck
Mass:	2.5tons	Starting Bid:	11000EB

Another gypsy bus, perfect for the large family on the go.

SPECIAL EQUIPMENT: Limited Off-road capability, military radio



Top Speed:	80 mph	Acc/Decc:	15/35
Crew:	1	Range:	400mi
Passengers:	1	Cargo:	1000KG
Maneuver:	+1	SDP:	50
SP:	10	Type:	Truck
Mass:	1.2tons	Starting Bid:	1200EB

This old Tomcat still looks great and runs even better. Stylish and affordable, the perfect love nest for 2 nomads just starting out, or for anyone who wants to drive with a signature.

SPECIAL EQUIPMENT: Off-road capable



Top Speed:	80 mph	Acc/Decc:	10/25
Crew:	1	Range:	320mi
Passengers:	5	Cargo:	5 tons
Maneuver:	-2	SDP:	100
SP:	35	Type:	Truck
Mass:	12tons	Starting Bid:	45000EB

Some city, some where, is missing a brand new, never been used, garbage truck. And here it is. The garbage container has been completely refurbished, and turned into a comfortable (and stylish) living space. The rear still folds down for mass access or egress. Also the heavy steel used provides excellent armor. And the lifting forks on the front of the truck make excellent rams, as well as being able to lift most obstacles.

SPECIAL EQUIPMENT: Climate control, heavy fork lift, bathroom, shower, 50 gallon water tank, civilian band radio, full entertainment suite, 2 beds, kitchenette,



Top Speed:	80 mph	Acc/Decc:	10/30
Crew:	1	Range:	350mi
Passengers:	3	Cargo:	5000KG
Maneuver:	0	SDP:	60
SP:	10	Type:	Truck
Mass:	1.8tons	Starting Bid:	8000EB

Another former APC, pretty standard. Still very maneuverable and able to go anywhere.

SPECIAL EQUIPMENT: Off-road capable, civilian band radio, high power lamps,



Top Speed:	75 mph	Acc/Decc:	10/25
Crew:	1	Range:	300mi
Passengers:	1	Cargo:	3 tons
Maneuver:	-2	SDP:	50
SP:	10	Type:	Truck
Mass:	1.7tons	Starting Bid:	750EB

Stripped but newly restored, this old truck is aching for someone to turn it into something. Get it now dirt cheap.

SPECIAL EQUIPMENT: limited Off-road capability



Top Speed:	80 mph	Acc/Decc:	10/30
Crew:	1	Range:	320mi
Passengers:	1	Cargo:	4000KG
Maneuver:	-1	SDP:	50
SP:	10	Type:	Truck
Mass:	1.9tons	Starting Bid:	900EB

I often find it amazing anyone can get these old machines to move, yet the shop guys tell me this old truck will run longer then I will. Ugly yeah, but if your on a budget and have a load to haul, you can't go wrong.

SPECIAL EQUIPMENT:



Top Speed:	100 mph	Acc/Decc:	10/30
Crew:	1	Range:	340mi
Passengers:	1	Cargo:	3 tons
Maneuver:	0	SDP:	70
SP:	10	Type:	Truck
Mass:	1.7 tons	Starting Bid:	5000EB

Every large tribe (and some families) need a tow truck, and this one has proven itself again and again. An older model to be sure, and not the prettiest thing, but its a work horse.

SPECIAL EQUIPMENT: ram bar, tow winch, emergency flasher, high power beams,



Top Speed:	95 mph	Acc/Decc:	10/30
Crew:	1	Range:	325mi
Passengers:	1	Cargo:	5000KG
Maneuver:	-2	SDP:	80
SP:	10	Type:	Truck
Mass:	2.8tons	Starting Bid:	11,500EB

Can't afford to buy a camper, need to haul large loads but need more than just a pickup, this truck is the one for you. Ideal for a one or 2 man team on the long trek.

SPECIAL EQUIPMENT: Bed, fridge, hotplate,



Top Speed:	100 mph	Acc/Decc:	12/35
Crew:	1	Range:	350mi
Passengers:	3	Cargo:	600KG
Maneuver:	0	SDP:	50
SP:	10	Type:	Truck
Mass:	1.4tons	Starting Bid:	12000EB

Well, its basic, but its like new, which is remarkable for its age. It can also run on kerosene.

SPECIAL EQUIPMENT: Off-road capable



Top Speed:	110 mph	Acc/Decc:	15/35
Crew:	1	Range:	350mi
Passengers:	1	Cargo:	5000KG
Maneuver:	0	SDP:	60
SP:	10	Type:	Truck
Mass:	1.9tons	Starting Bid:	1000EB

Now this is one mean pickup. It's seen it's share of fighting on the road and lived to tell about it.

SPECIAL EQUIPMENT: limited Off-road capability, 4 wheel drive, high power lamps, ram bar,



Top Speed:	80 mph	Acc/Decc:	10/25
Crew:	1	Range:	300mi
Passengers:	1	Cargo:	200KG
Maneuver:	-2	SDP:	100
SP:	20	Type:	Truck
Mass:	2.3tons	Starting Bid:	35,000EB

This army surplus vehicle sports a high power generator capable of powering a medium sized hospital. A must have for any clan or large tribe.

SPECIAL EQUIPMENT: limited Off-road capability, tow winch, high power generator.



Top Speed:	90 mph	Acc/Decc:	10/30
Crew:	1	Range:	350mi
Passengers:	1+	Cargo:	6000KG
Maneuver:	-1	SDP:	70
SP:	10	Type:	Truck
Mass:	1.7tons	Starting Bid:	7000EB

While only basic right now, this large off road vehicle could serve you in a hundred different ways. As an ambulance, mobile home, classroom, kitchen. Turn it into anything you want.

SPECIAL EQUIPMENT: Off-road capable



Top Speed:	70 mph	Acc/Decc:	10/30
Crew:	1	Range:	375mi
Passengers:	4	Cargo:	2000KG
Maneuver:	-2	SDP:	50
SP:	10	Type:	Truck
Mass:	1.6tons	Starting Bid:	3500EB

Perfect for any family, this VW camper let you live in comfort. It may not be stylish, but it's affordable.

SPECIAL EQUIPMENT: 3 beds, kitchenette



Top Speed:	75 mph	Acc/Decc:	10/30
Crew:	1	Range:	450mi
Passengers:	3 (40)	Cargo:	5tons
Maneuver:	-2	SDP:	150
SP:	30	Type:	Heavy Truck
Mass:	15tons	Starting Bid:	13,000EB

This old amphibious troop mover is the ideal central vehicle for any clan or tribe. Highly armored with room for adding weapon mounts and anything else you could want. The large cargo bay can be used to haul troops, good, or redone to serve any need.

SPECIAL EQUIPMENT: Off-road capable, amphibious, military radio, 6 wheel drive,



Top Speed:	60 mph	Acc/Decc:	10/25
Crew:	1	Range:	350mi
Passengers:	60	Cargo:	6000KG
Maneuver:	-3	SDP:	50
SP:	20	Type:	Bus
Mass:	4tons	Starting Bid:	32,500EB

A double decker bus. If your clan or tribe can't think of a necessary use for this, then it just isn't big enough. The last owners used it as a mobile school.

SPECIAL EQUIPMENT:

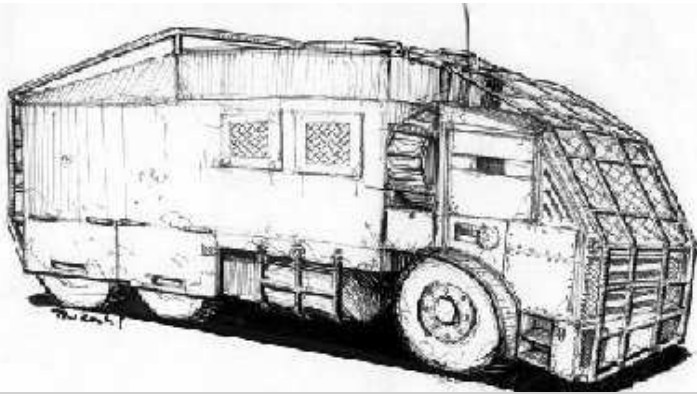

Top Speed:	100 mph	Acc/Decc:	15/30
Crew:	1	Range:	400mi
Passengers:	10	Cargo:	5 tons
Maneuver:	-2	SDP:	100
SP:	25	Type:	Heavy Truck
Mass:	14tons	Starting Bid:	22,000EB

An armored semi and trailer, retrofitted as a mobile living space. Perfect for any tribal or clan headman's personal vehicle

SPECIAL EQUIPMENT: steel plating, 2 beds, kitchenette, bathroom, shower, full entertainment suite, onboard computer and cybermodem. civilian band radio,



Top Speed:	100 mph	Acc/Decc:	10/30
Crew:	1	Range:	360mi
Passengers:	2	Cargo:	5000KG
Maneuver:	0 (-2 with camper)	SDP:	60
SP:	10	Type:	Truck
Mass:	2.6tons	Starting Bid:	6000EB

This bitch of an old truck comes with the camper shown.

SPECIAL EQUIPMENT: Plow, spikes, (trailer has a bed and kitchenette)



Top Speed:	85 mph	Acc/Decc:	10/30
Crew:	1	Range:	325mi
Passengers:	5	Cargo:	3000KG
Maneuver:	-2	SDP:	50
SP:	10	Type:	Truck
Mass:	2.4tons	Starting Bid:	800EB

Some nomads are just fucking nuts. I have no idea why anyone would want to ride around in a van that looks like a fish, but now you can. Inside its actually pretty conformable.

SPECIAL EQUIPMENT: bed,



Top Speed:	110 mph	Acc/Decc:	15/30
Crew:	1	Range:	400mi
Passengers:	4	Cargo:	8000KG
Maneuver:	0	SDP:	80
SP:	15	Type:	Truck
Mass:	2.5tons	Starting Bid:	2500EB

The only real modifications to this pickup are the armored shutters over the rear windows. Still its a powerful truck, and spacious.

SPECIAL EQUIPMENT: Off-road capable, 4 wheel drive, large tool box.



Top Speed:	120 mph	Acc/Decc:	15/30
Crew:	1	Range:	390mi
Passengers:	4	Cargo:	500KG
Maneuver:	-2	SDP:	80
SP:	15	Type:	Truck
Mass:	2.7tons	Starting Bid:	3000EB

What would this auction be without at least one monster truck, and this one is the perfect example of nomad sensibilities. Armed and armored.

SPECIAL EQUIPMENT: Off-road capable, ram bar, steel plating, 7.62mm machinegun on swivel turret.

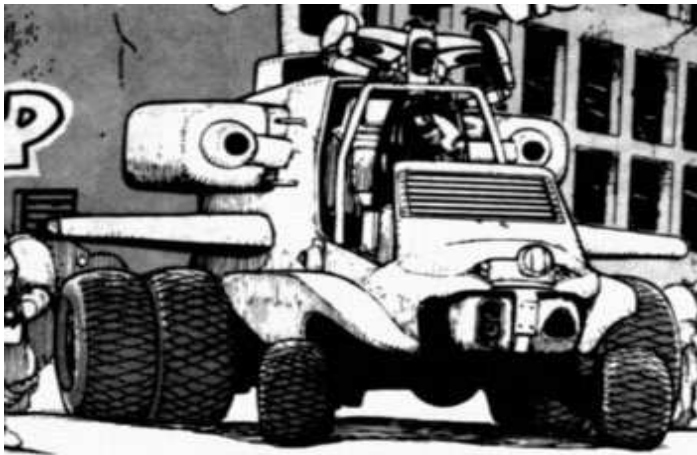

Top Speed:	140 mph	Acc/Decc:	25/45
Crew:	1	Range:	380mi
Passengers:	3	Cargo:	2000KG
Maneuver:	-3	SDP:	80
SP:	20	Type:	Truck
Mass:	3tons	Starting Bid:	8000EB

The ingenuity of nomads never ceases to amaze me. Here we have the frame of a military attack helicopter retrofitted as a very mean, very powerful truck.

SPECIAL EQUIPMENT: limited Off-road capability, civilian band radio, IR/THERMO equipped drivers helmet.



Top Speed:	80 mph	Acc/Decc:	10/30
Crew:	1	Range:	400mi
Passengers:	3	Cargo:	2000 gallons of fuel
Maneuver:	-2	SDP:	100
SP:	15	Type:	Truck
Mass:	8tons (fully loaded 14 tons)	Starting Bid:	20,000EB

A true nomad necessity, any clan, tribe or family traveling with more than ten vehicles needs this fuel tanker, to avoid having to stop in any areas where they may be violently unwelcome. Armored and equipped to repel boarders.

SPECIAL EQUIPMENT: steel plating, armor barricades on roof of trailer (SP: 30)



Top Speed:	60 mph	Acc/Decc:	10/30
Crew:	1	Range:	350mi
Passengers:	2 (20)	Cargo:	3tons
Maneuver:	-2	SDP:	150
SP:	20	Type:	Truck
Mass:	5tons	Starting Bid:	22,000EB

An amphibious troop/cargo hauler, armored for safety. Military Surplus. A must have.

SPECIAL EQUIPMENT: Off-road capable, amphibious, searchlight,



Top Speed:	110 mph	Acc/Decc:	20/25
Crew:	1	Range:	350mi
Passengers:	1	Cargo:	5000KG
Maneuver:	-1	SDP:	50
SP:	0	Type:	Truck
Mass:	1.9tons	Starting Bid:	1500EB

Totally hand built, this bare to the frame truck is fast, can go anywhere, and mean. Unfortunately it offers not protection at all.

SPECIAL EQUIPMENT: Off-road capable

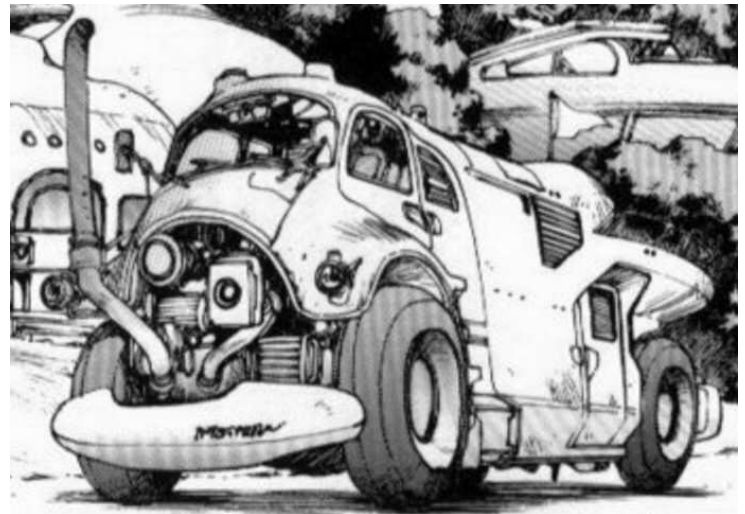

Top Speed:	120 mph	Acc/Decc:	10/30
Crew:	1	Range:	420mi
Passengers:	3	Cargo:	2000KG
Maneuver:	-1	SDP:	100
SP:	10	Type:	Truck
Mass:	6tons	Starting Bid:	35,000EB

This hand built RV is a work of art in the nomad community. Far more spacious inside than it looks, this vehicle offers more luxury than some of the most high priced manufactured RV's on the market.

SPECIAL EQUIPMENT: 3 beds, kitchenette, bathroom, shower, hot tub, full entertainment suite, civilian band radio, gps, onboard computer and cybermodem,



Top Speed:	50 mph	Acc/Decc:	10/35
Crew:	1	Range:	450mi
Passengers:	1	Cargo:	500KG
Maneuver:	+2	SDP:	50
SP:	15	Type:	Truck
Mass:	1.9tons	Starting Bid:	16,000EB

This hand built from scratch crawler is ideal for any long treks into the desert, or any hostile environment.

SPECIAL EQUIPMENT: Off-road capable, 6 wheel drive, civilian band radio



Top Speed:	100 mph	Acc/Decc:	10/30
Crew:	1	Range:	500mi
Passengers:	6	Cargo:	5000KG
Maneuver:	-2	SDP:	100
SP:	10	Type:	Truck
Mass:	12tons	Starting Bid:	60,000EB

Even nomads need entertainment. Though not many clans will be able to spend quite so much money on it. The trailer of this truck has been retrofitted with exterior video screens, on either side, allowing it to act as 2 makeshift movie theaters. It also boasts a full VR arcade inside the trailer, and is littered with lights and speakers allowing it to act as an outdoor dance club.

SPECIAL EQUIPMENT: VR arcade, 2 large video screens, cow catcher, Satellite link, cybermodem, full entertainment suite, concert hall sound system, disco light set up,



Top Speed:	70 mph	Acc/Decc:	10/25
Crew:	1	Range:	300mi
Passengers:	1	Cargo:	6000KG
Maneuver:	+2	SDP:	50
SP:	10	Type:	Truck
Mass:	1tons	Starting Bid:	100EB

This may be the ugliest thing I have ever seen that still runs..... but its cheap

SPECIAL EQUIPMENT: Off-road capable



Top Speed:	180 mph	Acc/Decc:	28/45
Crew:	1	Range:	400mi
Passengers:	3	Cargo:	800KG
Maneuver:	-1	SDP:	50
SP:	10	Type:	Truck
Mass:	1.9tons	Starting Bid:	1500EB

Take an SUV, mount 2 jet turbines from an old attack helicopter, and this is what you get. A truck that is built for speed. It's a little top heavy, so rollover is an issue, especially at high speed.

SPECIAL EQUIPMENT: high power lamps, cybernetic link, cybermodem.



Top Speed:	80 mph	Acc/Decc:	15/30
Crew:	1	Range:	450mi
Passengers:	40	Cargo:	5tons
maneuver:	-2	SDP:	100
SP:	30	Type:	Truck
Mass:	16tons	Starting Bid:	1000EB

Another large military surplus amphibious vehicle, customizable to your fondest desires.

SPECIAL EQUIPMENT: Off-road capable, amphibious, military radio.



Top Speed:	100 mph	Acc/Decc:	10/30
Crew:	1	Range:	350mi
Passengers:	1	Cargo:	2000KG
Maneuver:	0	SDP:	60
SP:	10	Type:	Truck
Mass:	1.6tons	Starting Bid:	1000EB

I love seeing these vintage vehicles in such good shape.....
to bad I know that whoever buys it is going to muck it up
beyond recognition.

SPECIAL EQUIPMENT: Off-road capable



Top Speed:	100 mph	Acc/Decc:	10/30
Crew:	1	Range:	450mi
Passengers:	3	Cargo:	40 tons
Maneuver:	-2	SDP:	100
SP:	30	Type:	Heavy Truck
Mass:	16tons	Starting Bid:	35,000EB

This truck has been heavily armed and armored. The
inside of the trailer was stripped bare, so feel free to
customize it however you wish.

SPECIAL EQUIPMENT: civilian band radio, dual .50 cal
machine gun in right side mounted ball turret, 2 forward
mounted 75mm recoilless cannons, steel plating.



Top Speed:	140 mph	Acc/Decc:	25/35
Crew:	1	Range:	350mi
Passengers:	1	Cargo:	1000KG
Maneuver:	+1	SDP:	50
SP:	10	Type:	Truck
Mass:	1.2tons	Starting Bid:	1100EB

This baja truck is fast as hell over any terrain. No frills,
but still a good deal.

SPECIAL EQUIPMENT: Off-road capable



Top Speed:	50 mph	Acc/Decc:	10/20
Crew:	1	Range:	350mi
Passengers:	2 (+?)	Cargo:	5tons
Maneuver:	+2	SDP:	100
SP:	10	Type:	Truck
Mass:	12tons	Starting Bid:	58,000EB

One of the odder vehicles we have seen. Stripped bare, but
fully customizable and large enough to suit any need.
Highly maneuverable..... just pray you never lose a tire.....
not sure how you would find a replacement.

SPECIAL EQUIPMENT: Off-road capable, all weather
drive.



Top Speed:	125 mph	Acc/Decc:	18/35
Crew:	1	Range:	400mi
Passengers:	3	Cargo:	500KG
Maneuver:	+2	SDP:	60
SP:	10	Type:	Truck
Mass:	1.2tons	Starting Bid:	1200EB

Another baja style safari truck..... I may bid on this one myself.

SPECIAL EQUIPMENT: Off-road capable



Top Speed:	70 mph	Acc/Decc:	10/20
Crew:	1	Range:	400mi
Passengers:	20	Cargo:	1ton
Maneuver:	-3	SDP:	50
SP:	20	Type:	Bus
Mass:	9tons	Starting Bid:	15,000EB

A standard old school bus converted to a double decker (though you have to hunch in the upper deck) and an observation tower on top. We know this used to belong to a large family before the Raffin Shiv brought it too us. The inside has been converted into a very comfortable living space.

SPECIAL EQUIPMENT: kitchenette, 6 beds, 2 family sized distillation units, water pump, exterior water hose, 2 50 gallon water tanks,



Top Speed:	60 mph	Acc/Decc:	10/15
Crew:	3	Range:	350mi
Passengers:	40	Cargo:	9000KG
Maneuver:	-4	SDP:	150
SP:	10	Type:	Truck
Mass:	12tons	Starting Bid:	20,000EB

Even the Raffin Shiv have artists. This monstrosity was captured recently, and judging from the number of Raffin in the audience today, they intend to get it back. This road train is actually faster than it looks, the wing sails are folded in at higher speeds, and the whole thing seems to have been built to inspire fear.

SPECIAL EQUIPMENT: Full kitchen, flame-thrower, 5 beds



Top Speed:	80 mph	Acc/Decc:	10/30
Crew:	1	Range:	450mi
Passengers:	5	Cargo:	5000KG
Maneuver:	-2	SDP:	80
SP:	10	Type:	Truck
Mass:	3tons	Starting Bid:	18,500EB

Oh yeah, travel in style with this pristine tour bus, converted into comfy living space.

SPECIAL EQUIPMENT: Limited Off-road capable, 2 beds, kitchenette, climate control,



Top Speed:	40 mph	Acc/Decc:	10/20
Crew:	1	Range:	550mi
Passengers:	6	Cargo:	2 tons
Maneuver:	-2	SDP:	150
SP:	20	Type:	Crawler
Mass:	19tons	Starting Bid:	40,000EB

This 1990's, pristine condition military crawler was brought to us by someone claiming he "found it.". If you really want to get away from it all, this is definitely the vehicle for you. The rear half is a living space, complete with 2 beds and a kitchenette. This thing climbs mountains for god sakes.

SPECIAL EQUIPMENT: Off-road capable, 2 beds, military radio, gps, kitchenette.



Top Speed:	70 mph	Acc/Decc:	10/25
Crew:	1	Range:	350mi
Passengers:	3	Cargo:	4000KG
Maneuver:	-2	SDP:	100
SP:	12	Type:	Truck
Mass:	6tons	Starting Bid:	7000EB

Nomads love safari buses, they can travel over trails and rough roads, they hold lots of people or cargo, and they are easily modified for any purpose.

SPECIAL EQUIPMENT: roll down armor shutters in the passenger compartment (SP:10)



Top Speed:	120 mph	Acc/Decc:	25/30
Crew:	1	Range:	380mi
Passengers:	2	Cargo:	800KG
Maneuver:	+2	SDP:	60
SP:	20	Type:	Truck
Mass:	1.9tons	Starting Bid:	6,000EB

This pair of old but pristine Caymans are being sold together, at the owners request. Held in a private collection for years, new laws in Night City are forcing him to sell them. They come as shown, and are a steal at any price, bidding is expected to run high.

SPECIAL EQUIPMENT: Off-road capable, 4 wheel drive, military radio, (grey has high power lamps, green has roof mounted .50 cal machinegun in a swivel turret) Limited amphibious capability, can continue to operate while 50 percent submerged



Top Speed:	75 mph	Acc/Decc:	10/25
Crew:	1	Range:	325mi
Passengers:	3	Cargo:	200KG
Maneuver:	0	SDP:	70
SP:	10	Type:	Truck
Mass:	1.9tons	Starting Bid:	4000EB

This old but pristine desert truck is perfect for the road or harsher environments, comes with everything shown. Apparently the seller was detained before he could come back to claim his abundance of gear.

SPECIAL EQUIPMENT: Off-road capable, .30cal machinegun, 5 gallon tank of kerosene, 3 lamps, large tent, 4 sleeping bags, large tool box, full trauma med kit, 6 spare 10 gallon gas tanks, fishing pole, tackle box, shovel, ax, pick, 5 blankets, emergency flare gun, 3 gas masks, 1 tarp, 2 weeks supply of food, 2 20 gallon water tanks, family sized distillation kit.



Top Speed:	120 mph	Acc/Decc:	20/35
Crew:	1	Range:	360mi
Passengers:	1	Cargo:	5000KG
Maneuver:	0	SDP:	60
SP:	10	Type:	Truck
Mass:	2.2tons	Starting Bid:	11000EB

A stripped and basic truck, converted for off road use.
Good buy.

SPECIAL EQUIPMENT: Off-road capable, ram bar



Top Speed:	140 mph	Acc/Decc:	15/30
Crew:	1	Range:	420mi
Passengers:	3	Cargo:	450KG
Maneuver:	0	SDP:	60
SP:	10	Type:	Truck
Mass:	2.2tons	Starting Bid:	1700EB

Another truck converted for rough off road use. The owners of this vehicle are throwing in full camping supplies.

SPECIAL EQUIPMENT: Off-road capable, large tent, 2 sleeping bags, inflatable raft, 4 blankets, tool kit, 2 personal distillation kits.



Top Speed:	100 mph	Acc/Decc:	12/20
Crew:	1	Range:	480mi
Passengers:	1	Cargo:	60 tons (trailer)
Maneuver:	-2	SDP:	90
SP:	15	Type:	Truck
Mass:	8tons	Starting Bid:	11,000EB

A light semi, perfect to haul any load, with steel plating added to provide extra protection.

SPECIAL EQUIPMENT: Steel Plating, civilian band radio,



Top Speed:	90 mph	Acc/Decc:	10/25
Crew:	1	Range:	420mi
Passengers:	1	Cargo:	8000KG
Maneuver:	0	SDP:	60
SP:	10	Type:	Truck
Mass:	2.1tons	Starting Bid:	900EB

This pickup is perfect for agricultural work or hauling supplies.

SPECIAL EQUIPMENT: Off-road capable,

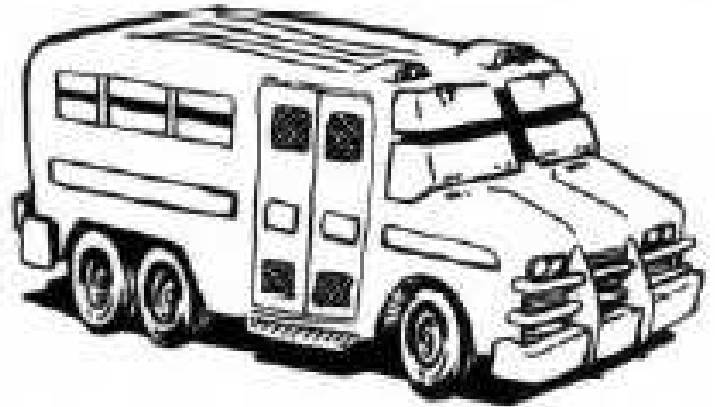

Top Speed:	80 mph	Acc/Decc:	10/25
Crew:	1	Range:	400mi
Passengers:	12	Cargo:	450KG
Maneuver:	-1	SDP:	80
SP:	10	Type:	Bus
Mass:	5tons	Starting Bid:	15,000EB

Just the thing for families or small tribes, this converted short bus is ideal for moving people, or if you remove the passenger seating, you can convert it to just about any use imaginable. From living space, to cargo transport.

SPECIAL EQUIPMENT: Ram bar, steel plating, civilian band radio,



Top Speed:	120 mph	Acc/Decc:	15/30
Crew:	1	Range:	450mi
Passengers:	1	Cargo:	450KG
Maneuver:	0	SDP:	60
SP:	10	Type:	Truck
Mass:	2.2tons	Starting Bid:	1200EB

A no frills, home built, baja buggy, able to cross any virtually any terrain.

SPECIAL EQUIPMENT: Off-road capable,

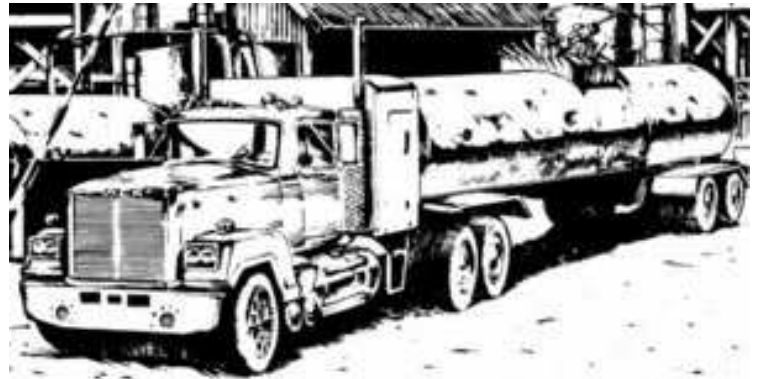

Top Speed:	90 mph	Acc/Decc:	10/25
Crew:	1	Range:	450mi
Passengers:	3	Cargo:	80 tons
Maneuver:	-2	SDP:	100
SP:	10	Type:	Heavy Truck
Mass:	16tons	Starting Bid:	17,000EB

Another fuel tanker, no bells no whistles.

SPECIAL EQUIPMENT: civilian band radio

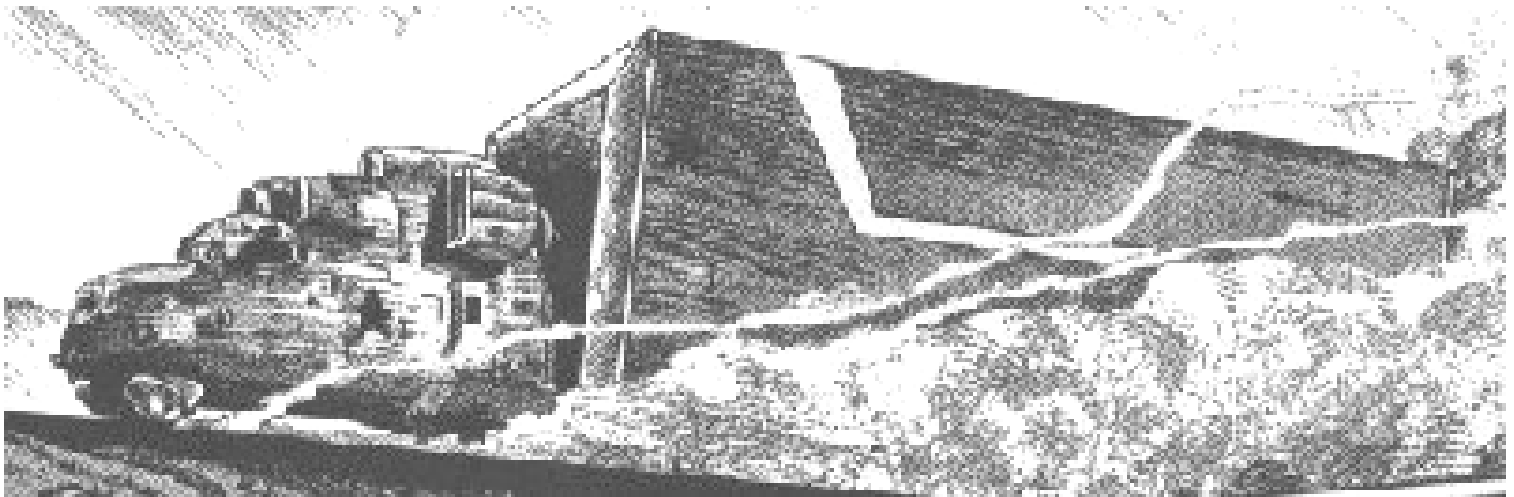

Top Speed:	140 mph	Acc/Decc:	20/25
Crew:	1	Range:	500mi
Passengers:	3	Cargo:	50tons
Maneuver:	-3	SDP:	150
SP:	25	Type:	Heavy Truck
Mass:	24tons	Starting Bid:	62,000EB

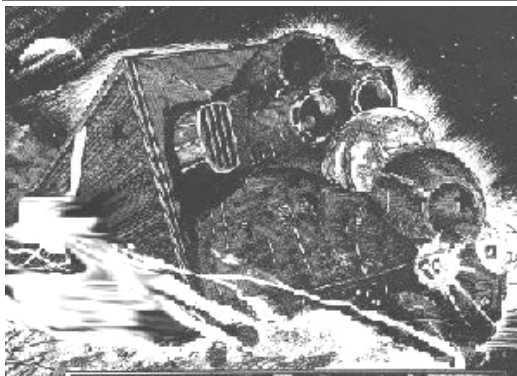

Now here is something you have probably never seen before. This truck was built from an old Hind helicopter. And its fast as hell and extremely well armored, including bulletproof glass (sp 15). The cargo/transport bay of the helicopter frame is intact, and has been converted into a comfortable living space. However, the high engine mountings make this vehicle a bit top heavy, so caution is advised.

SPECIAL EQUIPMENT: 2 fold down beds (bunk style), kitchenette, military radio, radar, gps,



Top Speed:	120 mph	Acc/Decc:	10/30
Crew:	1	Range:	400mi
Passengers:	4	Cargo:	50 tons
Maneuver:	-2	SDP:	110
SP:	15	Type:	Heavy Truck
Mass:	14tons	Starting Bid:	19.000EB

Obviously this truck has seen a lot of action, and is prepared to see a lot more. Armed and armored, this semi is ideal for the most inhospitable roads.

SPECIAL EQUIPMENT: Cow catcher, high power lamps, 2 trailer mounted turrets, civilian band radio,



Top Speed:	150 mph	Acc/Decc:	15/35
Crew:	1	Range:	420mi
Passengers:	4	Cargo:	3000KG
Maneuver:	0	SDP:	60
SP:	10	Type:	Truck
Mass:	2.4tons	Starting Bid:	1100EB

Another mean pickup, modified for speed.

SPECIAL EQUIPMENT: Off-road capable, ram bar, high power lamps



Top Speed:	100 mph	Acc/Decc:	12/25
Crew:	1	Range:	420mi
Passengers:	1	Cargo:	4000KG
Maneuver:	0	SDP:	60
SP:	10	Type:	Truck
Mass:	2tons	Starting Bid:	700EB

A light pickup, seen its share of action.

SPECIAL EQUIPMENT: plow, civilian band radio,

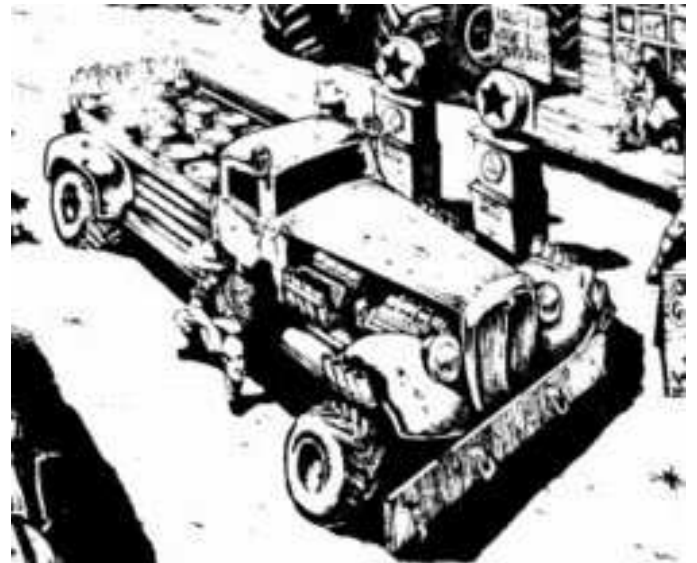

Top Speed:	160 mph	Acc/Decc:	20/30
Crew:	1	Range:	380mi
Passengers:	3	Cargo:	5000KG
Maneuver:	+1	SDP:	75
SP:	10	Type:	Truck
Mass:	3.2tons	Starting Bid:	9,000EB

Here's a novel idea, take an old truck, extend and widen the engine compartment, drop in a supercharged v-12, and give it off-road tires. Why did no one ever think of this before. Well, how about because its too long, and too low to the ground to be of much use off-road, and way too heavy. Still, on dirt roads or paved, this beast hauls ass, even if it sounds as though its going to rattle itself to death doing it.

SPECIAL EQUIPMENT: limited Off-road capable, ram bar, high power lamps,

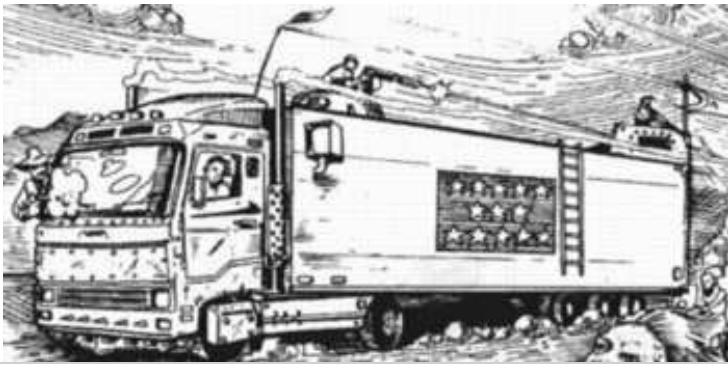

Top Speed:	120 mph	Acc/Decc:	10/30
Crew:	1	Range:	500mi
Passengers:	4	Cargo:	60 tons
Maneuver:	-2	SDP:	100
SP:	15	Type:	Heavy Truck
Mass:	13tons	Starting Bid:	26,000EB

Don't let your shipments be compromised, raiders, marauders, and hijackers are growing rampant in the badlands, this truck is armed well enough to fight them off.

SPECIAL EQUIPMENT: 2 trailer mounted turrets equipped with dual .50 cal Machineguns, civilian band radio,



Top Speed:	110 mph	Acc/Decc:	15/35
Crew:	1	Range:	450mi
Passengers:	1	Cargo:	4000KG
Maneuver:	0	SDP:	60
SP:	10	Type:	Truck
Mass:	2.2tons	Starting Bid:	1300EB

Go anywhere, get dirty. An excellent stripped off road pickup, just the thing for scout work.

SPECIAL EQUIPMENT: Off-road capable, high power lamps



Top Speed:	120 mph	Acc/Decc:	12/30
Crew:	1	Range:	480mi
Passengers:	2	Cargo:	4000KG
Maneuver:	0	SDP:	65
SP:	10	Type:	Truck
Mass:	2.3tons	Starting Bid:	1500EB

An off road pickup, in like new condition. Not sure about the yellow, but hey, you can always repaint it.

SPECIAL EQUIPMENT: Off-road capable, winch, ram bar,



Top Speed:	120 mph	Acc/Decc:	15/30
Crew:	1	Range:	420mi
Passengers:	2	Cargo:	400KG
Maneuver:	0	SDP:	60
SP:	10	Type:	Truck
Mass:	2.1tons	Starting Bid:	1250EB

Cut the top off an old pickup, trim the bed, and mount a machine gun, and you have this. Recently taken from a Raffin Shiv raider group.

SPECIAL EQUIPMENT: Off-road capable, .50 cal machinegun in swivel mount,



Top Speed:	100 mph	Acc/Decc:	12/25
Crew:	1	Range:	450mi
Passengers:	1	Cargo:	1000KG
Maneuver:	0	SDP:	60
SP:	10	Type:	Truck
Mass:	2tons	Starting Bid:	1800EB

And yet another stripped truck, baja modified. This one has been entered in several races, but now it can be yours.

SPECIAL EQUIPMENT: Off-road capable, ram bar, high power lamps,



Top Speed:	80 mph	Acc/Decc:	12/30
Crew:	1	Range:	480mi
Passengers:	1	Cargo:	8000KG
Maneuver:	0	SDP:	60
SP:	10	Type:	Truck
Mass:	2.4tons	Starting Bid:	1250EB

Don't you just love these old trucks, they last forever.

SPECIAL EQUIPMENT:



Top Speed:	80 mph	Acc/Decc:	10/20
Crew:	1	Range:	500mi
Passengers:	2	Cargo:	400KG
Maneuver:	0	SDP:	150
SP:	15	Type:	Heavy Truck
Mass:	9tons	Starting Bid:	57,000EB

Water, it's the most abundant resource on the planet, but finding any that's safe enough to drink can be difficult in the badlands. Let us answer the problem for you, this old military surplus truck is not only a high power water pump, but is also a filter, and can drill and process 200 gallons of potable water a day. This is a must have for large tribes.

SPECIAL EQUIPMENT: Off-road capable, industrial water pump and filter, military radio,



Top Speed:	100 mph	Acc/Decc:	15/25
Crew:	1	Range:	400mi
Passengers:	3	Cargo:	500KG
Maneuver:	0	SDP:	60
SP:	10	Type:	Truck
Mass:	2.2tons	Starting Bid:	1100EB

This light pickup has been converted for assault use, as you can tell by the many patches, it has seen its share of action and still come out on top.

SPECIAL EQUIPMENT: Off-road capable, spiked ram bar, .50 cal machinegun on swivel mount



Top Speed:	90 mph	Acc/Decc:	10/20
Crew:	1	Range:	420mi
Passengers:	4	Cargo:	450KG
Maneuver:	-2	SDP:	60
SP:	10	Type:	Truck
Mass:	8tons	Starting Bid:	21,000EB

Another scratch built nomad RV, room for the whole family.

SPECIAL EQUIPMENT: Off-road capable, 2 fold down double beds, kitchenette, exterior water hose, family sized distillation kit, civilian band radio,



Top Speed:	800 mph	Acc/Decc:	10/25
Crew:	1	Range:	450mi
Passengers:	1	Cargo:	2 tons
Maneuver:	0	SDP:	80
SP:	10	Type:	Truck
Mass:	4tons	Starting Bid:	2000EB

This very simple cargo truck can be yours for a steal if you bid fast.

SPECIAL EQUIPMENT: ram bar, spiked wheels, civilian band radio



Top Speed:	140 mph	Acc/Decc:	15/30
Crew:	1	Range:	450mi
Passengers:	4	Cargo:	500KG
Maneuver:	+1	SDP:	80
SP:	25	Type:	Truck
Mass:	2.8tons	Starting Bid:	8,000EB

Here we have what I think used to be a humvee, but it has been modified and armored so heavily, it's anyone's guess really.

SPECIAL EQUIPMENT: Off-road capable, retracting ram bar, 40mm auto gl, military radio, gps,



Top Speed:	120 mph	Acc/Decc:	15/30
Crew:	1	Range:	400mi
Passengers:	3	Cargo:	450KG
Maneuver:	+1	SDP:	60
SP:	20	Type:	Truck
Mass:	2.2tons	Starting Bid:	1200EB

A simple jeep/SUV hybrid, with armor plates added, a roof hatch, and a nice spotlight on a swivel mount.

SPECIAL EQUIPMENT: Off-road capable, civilian band radio, steel plating, swivel mounted spotlight, ram bar,



Top Speed:	140 mph	Acc/Decc:	10/30
Crew:	1	Range:	500mi
Passengers:	3	Cargo:	50 tons
Maneuver:	-2	SDP:	80
SP:	20	Type:	Truck
Mass:	10tons	Starting Bid:	13,000EB

Strip a semi down to the chassis, and rebuild it as needed, and this is what you have. Even with the armor its still lighter than most trucks, and a bit faster as well.

SPECIAL EQUIPMENT: steel plating, sleeping compartment, civilian band radio, high power lamps,



Top Speed:	150 mph	Acc/Decc:	15/30
Crew:	1	Range:	400mi
Passengers:	0	Cargo:	100KG
Maneuver:	-1	SDP:	75
SP:	0	Type:	Truck
Mass:	2.2tons	Starting Bid:	600EB

A really fast buggy, with a really large engine, no room for cargo, or anything else, but man, it hauls ass over any terrain.

SPECIAL EQUIPMENT: Off-road capable, ram bar,



Top Speed:	100 mph	Acc/Decc:	20/30
Crew:	1	Range:	450mi
Passengers:	3	Cargo:	400KG
Maneuver:	0	SDP:	65
SP:	15	Type:	Truck
Mass:	2.4tons	Starting Bid:	900EB

Here we have an old border patrol SUV, that has since been armored and armed.

SPECIAL EQUIPMENT: Off-road capable, ram bar, forward mounted flame thrower, siren lights, steel plating, police band radio



Top Speed:	100 mph	Acc/Decc:	15/25
Crew:	1	Range:	480mi
Passengers:	3	Cargo:	600KG
Maneuver:	-1	SDP:	75
SP:	15	Type:	Truck
Mass:	2tons	Starting Bid:	9000EB

Yes that is what it looks like, a humvee modified into an RV.

SPECIAL EQUIPMENT: Off-road capable, fold down bed, kitchenette, military radio



Top Speed:	60 mph	Acc/Decc:	15/30
Crew:	1	Range:	400mi
Passengers:	6	Cargo:	500KG
Maneuver:	-3	SDP:	60
SP:	10	Type:	Van
Mass:	2.5tons	Starting Bid:	500EB

Your guess is as good as mine.....

SPECIAL EQUIPMENT: um.....



Top Speed:	90 mph	Acc/Decc:	10/25
Crew:	1	Range:	450mi
Passengers:	3	Cargo:	60tons
Maneuver:	-2	SDP:	100
SP:	10	Type:	Heavy Truck
Mass:	12tons	Starting Bid:	17,000EB

A simple tractor trailer, and yes, it comes with the skulls, and yes they are real.

SPECIAL EQUIPMENT: do skulls count?



Top Speed:	80 mph	Acc/Decc:	10/20
Crew:	1	Range:	400mi
Passengers:	3	Cargo:	500KG
Maneuver:	-3	SDP:	60
SP:	10	Type:	Truck
Mass:	2.2tons	Starting Bid:	500EB

Save money on gas, use the power of the wind. This van has been modified with sails for travel across large flat expanses. Not sure what the cosmetic canvas around the van itself is for, we would suggest removing it.

SPECIAL EQUIPMENT: Off-road capable, ram bar, wind power alternative



Top Speed:	60 mph	Acc/Decc:	5/15
Crew:	1	Range:	380mi
Passengers:	1	Cargo:	5000KG
Maneuver:	0	SDP:	60
SP:	10	Type:	Truck
Mass:	2tons	Starting Bid:	600EB

Chop and strip a van, converting it into a flat bed cargo hauler, ad a giant plow to the front, and rubber tank treads, and you have this...

SPECIAL EQUIPMENT: Off-road capable, plow



Top Speed:	140 mph	Acc/Decc:	10/25
Crew:	1	Range:	500mi
Passengers:	9	Cargo:	400KG
Maneuver:	0	SDP:	60
SP:	10	Type:	Truck
Mass:	6tons	Starting Bid:	7000EB

This small safari bus goes anywhere, and is open for any conversions you feel necessary.

SPECIAL EQUIPMENT: Off-road capable, civilian band radio



Top Speed:	80 mph	Acc/Decc:	10/20
Crew:	1	Range:	420mi
Passengers:	30	Cargo:	1ton
Maneuver:	-2	SDP:	120
SP:	10	Type:	bus
Mass:	4tons	Starting Bid:	3500EB

This well used old safari bus is still in peak running shape, and comes with enough rice to feed an army. Use it to haul people or goods, or anything else you can think of.

SPECIAL EQUIPMENT: Limited off road capability, bicycle, rice supply (30 days for 30 people), civilian band radio



Top Speed:	50 mph	Acc/Decc:	15/30
Crew:	1	Range:	400mi
Passengers:	6 (40)	Cargo:	5tons
Maneuver:	-3	SDP:	200
SP:	25	Type:	Truck
Mass:	25tons	Starting Bid:	27,000EB

An old but very large military surplus M3 armored amphibious vehicle. Totally enclosed, and water tight, it is an excellent solution for moving large loads of people or cargo across the water and onto land. This vehicle is very wide, and not legal in most traffic conditions. It comes bare bones, so outfit it how you need.

SPECIAL EQUIPMENT: Amphibious, military radio



Top Speed:	60 mph	Acc/Decc:	12/20
Crew:	1	Range:	450mi
Passengers:	3	Cargo:	1.5tons
Maneuver:	-2	SDP:	90
SP:	15	Type:	Truck
Mass:	1.9tons	Starting Bid:	9000EB

Another bare bones old military surplus vehicle. Get this one as a bargain, lightweight, large cargo capacity, off road capable, what more could you ask for.

SPECIAL EQUIPMENT: off road capable, military radio,



Top Speed:	100 mph	Acc/Decc:	10/20
Crew:	1	Range:	600mi
Passengers:	5	Cargo:	120 tons
Maneuver:	-3	SDP:	100
SP:	10	Type:	Truck
Mass:	12 tons	Starting Bid:	47,000EB

A common sight in Australia, the road train has only been seen in the states since a few years after the collapse. With so much desolation caused by the abandonment of smaller towns, truckers making large hauls across the country needed to adopt some of the tactics used by our friends down under. Since 95 percent of the private trucking industry is made up of nomads, road trains are becoming more common on the lost highways of America. Driving one of these monsters is difficult, and requires a separate license and a lengthy, grueling and expensive training course. Many veteran Aussie drivers have come here, eager to exploit the new job market. Hauling 3-5 trailers doesn't just require an experienced and trained driver, it also requires a heavily modified truck. Extra fuel tanks are added, as well as addition air tanks, and the entire chassis is reinforced to handle the massive weight. Here we have a road train available to you, including 3 trailers.

SPECIAL EQUIPMENT: sleeping cabin, civilian band radio,



Top Speed:	85 mph	Acc/Decc:	15/25
Crew:	1	Range:	350mi
Passengers:	4	Cargo:	4000KG
Maneuver:	-1	SDP:	60
SP:	10	Type:	Truck
Mass:	2.1tons	Starting Bid:	1000EB

Take an antique sedan, cross it with an extended capacity pickup, and you have either the el camino from hell..... or this, we aren't sure which is uglier, but if making a statement through your vehicle is important to you, then by all means claim this now.

SPECIAL EQUIPMENT:



Top Speed:	80 mph	Acc/Decc:	10/25
Crew:	1	Range:	380mi
Passengers:	1	Cargo:	2000KG
Maneuver:	0	SDP:	50
SP:	10	Type:	Truck
Mass:	1.5tons	Starting Bid:	800EB

A truly antique pickup, completely rebuilt engine and transmission, and if its been around this long, you know its tough as hell.

SPECIAL EQUIPMENT:



Top Speed:	110 mph	Acc/Decc:	12/25
Crew:	1	Range:	500mi
Passengers:	4	Cargo:	60tons
Maneuver:	-2	SDP:	120
SP:	20	Type:	Heavy Truck
Mass:	15tons	Starting Bid:	50,000EB

Surplus military fuel transport rig, heavily armored.

SPECIAL EQUIPMENT: Steel plating over windows, military radio, sleeper compartment



Top Speed:	65 mph	Acc/Decc:	10/25
Crew:	1	Range:	380mi
Passengers:	4	Cargo:	1.5tons
Maneuver:	-2	SDP:	45
SP:	10	Type:	Truck
Mass:	2.2tons	Starting Bid:	1000EB

Well, its the chopped front of a bus, mounted to a cargo trailer. On the plus side, it's cheap

SPECIAL EQUIPMENT:



Top Speed:	100 mph	Acc/Decc:	15/30
Crew:	1	Range:	400mi
Passengers:	5	Cargo:	3000KG
Maneuver:	0	SDP:	60
SP:	15	Type:	Truck
Mass:	2tons	Starting Bid:	5000EB

This pickup has been heavily modified to serve as an ambulance. Lightly armored for protection in hazardous situations.

SPECIAL EQUIPMENT: steel plating, armored wheel covers,



Top Speed:	90 mph	Acc/Decc:	10/35
Crew:	1	Range:	360mi
Passengers:	2	Cargo:	7000KG
Maneuver:	-1	SDP:	60
SP:	10	Type:	Truck
Mass:	2.4tons	Starting Bid:	6500EB

This old cargo flatbed has been around since the stone age, and yet its still a beast, and relatively cheap. Grab this bargain today.

SPECIAL EQUIPMENT: cow catcher



Top Speed:	180 mph	Acc/Decc:	23/35
Crew:	1	Range:	500mi
Passengers:	4	Cargo:	2tons
Maneuver:	-2	SDP:	140
SP:	25	Type:	Heavy Truck
Mass:	10tons	Starting Bid:	80,000EB

We call it the Blockade Runner. Built to be the fastest heavy truck imaginable, and armored extensively, this trucks sole purpose is to smash through roadblocks and any other obstacles that get in its way. Built here by my two boys and their team of mechanics, this truck is brand new and ready for whoever is willing to shell out the money.

SPECIAL EQUIPMENT: Armor plating, reinforced frame, cow catcher, nitrous boost,



Top Speed:	120 mph	Acc/Decc:	25/35
Crew:	1	Range:	360mi
Passengers:	1	Cargo:	6500KG
Maneuver:	0	SDP:	65
SP:	10	Type:	Truck
Mass:	2.5tons	Starting Bid:	11000EB

Now here is a true nomad vehicle, stripped and customized to be unrecognizable from whatever was used as its base, and loaded down with any and everything you could need to survive. Fully off-road capable.

SPECIAL EQUIPMENT: Off-road capable, Ram Bar, this truck comes with so much stuff left on it from its previous owner, we could not begin to list it all, so we will say that we guarantee it contains all the supplies a nomad would ever need for daily life, and we will throw in a years supply of rations.



Top Speed:	80 mph	Acc/Decc:	15/25
Crew:	1	Range:	460mi
Passengers:	1	Cargo:	400KG
Maneuver:	0	SDP:	40
SP:	5	Type:	Truck
Mass:	1.1tons	Starting Bid:	6000EB

Once a truck, now totally stripped to the frame, this dune driver can be had for an incredibly low starting bid.

SPECIAL EQUIPMENT: Off road capable



Top Speed:	100 mph	Acc/Decc:	15/30
Crew:	1	Range:	500mi
Passengers:	3	Cargo:	22tons
Maneuver:	-2	SDP:	100
SP:	30	Type:	Truck
Mass:	19tons	Starting Bid:	40,000EB

Yet another military surplus fuel transport, heavily armored.

SPECIAL EQUIPMENT: Off road capable, military radio,



Top Speed:	100 mph	Acc/Decc:	15/35
Crew:	1	Range:	400mi
Passengers:	3	Cargo:	1 ton
Maneuver:	-1	SDP:	80
SP:	25	Type:	Truck
Mass:	5tons	Starting Bid:	22,000EB

Built from scratch and heavily armored, this truck is perfect for hauling precious commodities through dangerous territory. Fold down benches in the back allow it to transport up to 20 people in safety and comfort.

SPECIAL EQUIPMENT: Off-road capable, civilian band radio,



Top Speed:	80 mph	Acc/Decc:	10/30
Crew:	1	Range:	420mi
Passengers:	1	Cargo:	2tons
Maneuver:	-1	SDP:	60
SP:	10	Type:	Truck
Mass:	2.5tons	Starting Bid:	18,000EB

A simple cargo hauler in like new condition.

SPECIAL EQUIPMENT: Off road capable, high power lamps,



Top Speed:	120 mph	Acc/Decc:	15/35
Crew:	1	Range:	500mi
Passengers:	3	Cargo:	65 tons
Maneuver:	-2	SDP:	140
SP:	25	Type:	Heavy Truck
Mass:	15tons	Starting Bid:	45,000EB

This truck, dubbed Dead Reckoning, is the last line of home built heavy armor transport vehicles. Break through barricades, fend off road pirates, and in short be as intimidating as possible in this behemoth. Comes with trailer personally retrofitted for personal living, though it can handle any trailer attacked.

SPECIAL EQUIPMENT: cow catcher, armor plating, military radio, dual 6 shot 2.75" rocket pods, sleeping compartment. Trailer has been equipped with fold down sleeping space for 4 and 1 king sized bed, kitchenette with fridge and microwave, shower and toilet, sliding armor "doors" run the length of the trailer as well.



Top Speed:	140 mph	Acc/Decc:	17/35
Crew:	1	Range:	450mi
Passengers:	4	Cargo:	40 tons
Maneuver:	-2	SDP:	125
SP:	10	Type:	Heavy Truck
Mass:	18tons	Starting Bid:	29,000EB

Custom built for speed by the last of the old school truck racers, this puppy will haul anything, and moves fast enough to escape most threats.

SPECIAL EQUIPMENT: civilian band radio, sleeping compartment



Top Speed:	75 mph	Acc/Decc:	10/30
Crew:	1	Range:	400mi
Passengers:	5	Cargo:	4000KG
Maneuver:	-2	SDP:	60
SP:	10	Type:	Truck
Mass:	5tons	Starting Bid:	14,000EB

These old RV's are like cockroaches, almost impossible to kill.

SPECIAL EQUIPMENT: sleeping space for 5, kitchenette with fridge and microwave, toilet, civilian band radio.



Top Speed:	60 mph	Acc/Decc:	15/35
Crew:	1	Range:	600mi
Passengers:	2	Cargo:	4tons
Maneuver:	-3	SDP:	200
SP:	25	Type:	Heavy Truck
Mass:	23tons	Starting Bid:	20,000EB

This vehicle come to us from Alaska, and was apparently used to haul goods across frozen ice fields. How it got down here is anyone's guess. It's too wide for most roads, and too heavy and big for much offroad use, but we have to admit, it does look mean as hell. Maybe you can come up with a use for it.

SPECIAL EQUIPMENT: cow catcher, off-road capable (kinda)



Top Speed:	120 mph	Acc/Decc:	15/35
Crew:	1	Range:	420mi
Passengers:	5	Cargo:	6000KG
Maneuver:	0	SDP:	75
SP:	20	Type:	Truck
Mass:	3.1tons	Starting Bid:	14,000EB

Even larger than a humvee, this hand built all terrain truck is ideal for traversing any surface, from forest to desert sands.

SPECIAL EQUIPMENT: front mounted winch, off road capability, civilian band radio, light armor plating



Top Speed:	75 mph	Acc/Decc:	10/25
Crew:	1	Range:	375mi
Passengers:	12	Cargo:	5000KG
Maneuver:	-2	SDP:	80
SP:	10	Type:	Truck
Mass:	5tons	Starting Bid:	9000EB

If it could talk, this bus could tell some stories. Built as transportation, living space, and stage for a group of touring nomad musicians, it has everything an entertainer could need. The front half of the bus serves as the living space, the middle as a changing room/toilet, and the rear as instrument/cargo storage. The cloth tarp overhead is retracted by winch like a sail when the bus is moving

SPECIAL EQUIPMENT: Look out tower, civilian band radio, toilet



Top Speed:	80 mph	Acc/Decc:	12/25
Crew:	1	Range:	400mi
Passengers:	4	Cargo:	4tons
Maneuver:	-2	SDP:	75
SP:	10	Type:	Truck
Mass:	12tons	Starting Bid:	19,000EB

Once military, now an all terrain cargo hauler.

SPECIAL EQUIPMENT: off-road capable, high power lamps, civilian band radio,



Top Speed:	100 mph	Acc/Decc:	25/35
Crew:	1	Range:	360mi
Passengers:	3	Cargo:	2000KG
Maneuver:	+1	SDP:	55
SP:	10	Type:	Truck
Mass:	4tons	Starting Bid:	6000EB

Scratch built desert survival truck, go anywhere in this baby, but remember to remove the gun before entering civilization.

SPECIAL EQUIPMENT: Off road capable, .50 cal machine gun, ram bar, Family sized distillation kit, 50 gallon water tank, x2 10 gallon gas tanks



Top Speed:	80 mph	Acc/Decc:	10/25
Crew:	1	Range:	410mi
Passengers:	5	Cargo:	3500KG
Maneuver:	-1	SDP:	60
SP:	10	Type:	Truck
Mass:	2.2tons	Starting Bid:	9500EB

Ever wanted an off road RV, well here's your chance.

SPECIAL EQUIPMENT: Off road capable, civilian band radio, double bed, microwave, fridge, front mounted winch.



Top Speed:	80 mph	Acc/Decc:	12/25
Crew:	1	Range:	380mi
Passengers:	9	Cargo:	1500KG
Maneuver:	+1	SDP:	65
SP:	25	Type:	Truck
Mass:	3tons	Starting Bid:	15,000EB

Yeah it looks like the incestuous offspring of a truck and a jeep, but this former military APC is ideal for the small family on the go, or anyone who wants to get away from it all.

SPECIAL EQUIPMENT: Off-road capable, military radio



Top Speed:	100 mph	Acc/Decc:	15/30
Crew:	1	Range:	450mi
Passengers:	7	Cargo:	8000KG
Maneuver:	0	SDP:	70
SP:	30	Type:	Truck
Mass:	12tons	Starting Bid:	20,000EB

An old armored car, what once protected other peoples money, can now protect what's important to you.

SPECIAL EQUIPMENT: Ram bar, off-road capable, police band radio, armor plating, gun ports.



Top Speed:	80 mph	Acc/Decc:	10/25
Crew:	1	Range:	420mi
Passengers:	5	Cargo:	500KG
Maneuver:	-1	SDP:	60
SP:	15	Type:	Truck
Mass:	6tons	Starting Bid:	18,000EB

This former military ambulance is now the perfect camping vehicle. Its winch operated raising roof allows access to an upper sleeping compartment, without sacrificing mobility or room. The lower half has been converted into a kitchen and living space.

SPECIAL EQUIPMENT: Off-road capable, large sleeping "tent", civilian band radio, living space, kitchenette, 4 spare 20 gallon gas cans,

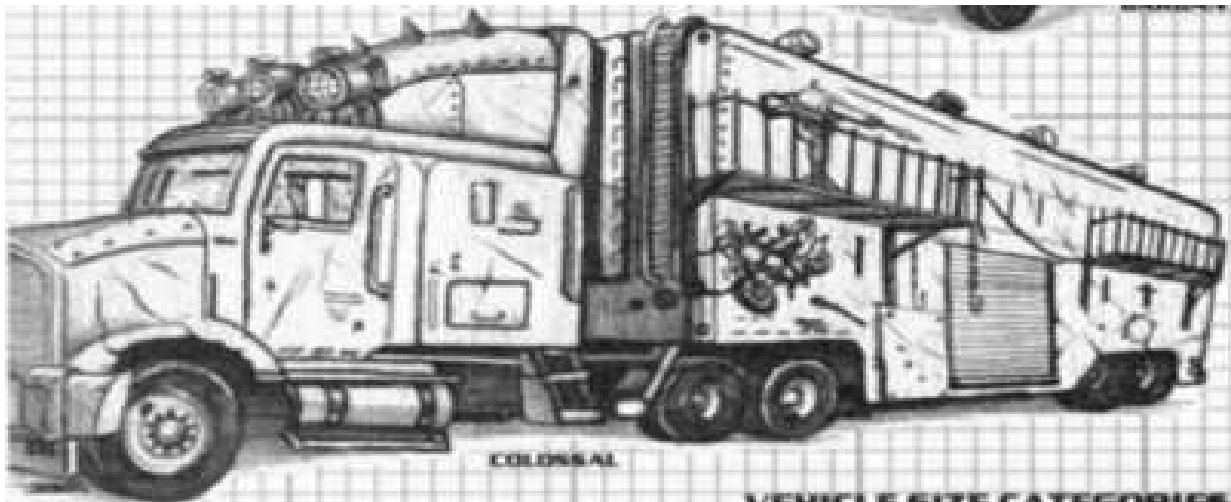

Top Speed:	120 mph	Acc/Decc:	15/35
Crew:	1	Range:	450mi
Passengers:	25	Cargo:	80tons
Maneuver:	-2	SDP:	110
SP:	20	Type:	Heavy Truck
Mass:	22tons	Starting Bid:	41,000EB

This rig has been armored, armed and equipped to serve as a command vehicle. The balconies welded to the sides of the trailer, and the added large shutter doors are particularly nice touches

SPECIAL EQUIPMENT: Civilian band radio, high power lamps, emergency motorcycle, .50cal machine gun (x2), ram bar, steel plating,



Top Speed:	75 mph	Acc/Decc:	12/30
Crew:	1	Range:	380mi
Passengers:	1	Cargo:	4000KG
Maneuver:	-1	SDP:	65
SP:	15	Type:	Truck
Mass:	4tons	Starting Bid:	11000EB

An old delivery truck, with steel plating liberally added, and a 7.62mm machinegun mounted in front of the passenger seat. A shame the only armor left for the driver was some hanging chains.

SPECIAL EQUIPMENT: steel plating, 7.63mm mg



Top Speed:	70 mph	Acc/Decc:	10/15
Crew:	1	Range:	350mi
Passengers:	2	Cargo:	5000KG
Maneuver:	-1	SDP:	50
SP:	10	Type:	Truck
Mass:	2tons	Starting Bid:	300EB

Straight out of the Beverly Hillbillies, we are almost giving this abortion of a truck away. Yes that is plywood.

SPECIAL EQUIPMENT:



Top Speed:	120 mph	Acc/Decc:	15/30
Crew:	1	Range:	400mi
Passengers:	2	Cargo:	5000KG
Maneuver:	0	SDP:	60
SP:	10	Type:	Truck
Mass:	2.2tons	Starting Bid:	1200EB

Everyone wants a mean as hell pickup, don't be afraid to admit it.

SPECIAL EQUIPMENT: off-road capable, ram bar, high power lamps, civilian band radio,



Top Speed:	100 mph	Acc/Decc:	20/30
Crew:	1	Range:	380mi
Passengers:	4	Cargo:	2000KG
Maneuver:	0	SDP:	80
SP:	10	Type:	Truck
Mass:	3.2tons	Starting Bid:	12,000EB

The large balloon tired, independent suspension, and grenade launcher make this a vehicle any nomad would be proud to own.

SPECIAL EQUIPMENT: Off-road capable, gps, 40mm auto gl, forward mounted winch.



Top Speed:	60 mph	Acc/Decc:	15/35
Crew:	1	Range:	300mi
Passengers:	8	Cargo:	1000KG
Maneuver:	-1	SDP:	90
SP:	10	Type:	Truck
Mass:	4.2tons	Starting Bid:	15,000EB

It's a monster truck, and an assault platform. Recently captured from the Raffin Shiv, we aren't sure what anyone sane would use this vehicle for, but we are selling it anyway.

SPECIAL EQUIPMENT: Off-road capable, 7.62mm machinegun (x2), forward mounted flame thrower,



Top Speed:	80 mph	Acc/Decc:	10/25
Crew:	1	Range:	360mi
Passengers:	1	Cargo:	3000KG
Maneuver:	-1	SDP:	60
SP:	10	Type:	Truck
Mass:	1.6tons	Starting Bid:	500EB

An old pickup, modified for off-road use.

SPECIAL EQUIPMENT: Off-road capable



Top Speed:	80 mph	Acc/Decc:	10/15
Crew:	1	Range:	360mi
Passengers:	1	Cargo:	3500KG
Maneuver:	-1	SDP:	50
SP:	10	Type:	Truck
Mass:	1.5tons	Starting Bid:	400EB

Oh look, another old pickup modified for off-road use, a flatbed this time.

SPECIAL EQUIPMENT: Off-road capable



Top Speed:	120 mph	Acc/Decc:	25/25
Crew:	1	Range:	390mi
Passengers:	2	Cargo:	1000KG
Maneuver:	-1	SDP:	60
SP:	20	Type:	Truck
Mass:	2tons	Starting Bid:	1100EB

Well, if you want a pickup specifically built for assault, look no further. Spiked cow catcher, armor plating over the windows, and a 12 shot 2.75" rocket launcher.

SPECIAL EQUIPMENT: cow catcher, spikes, high power lamps, 12 shot 2.75" rocket launcher, steel plating.



Top Speed:	100 mph	Acc/Decc:	15/30
Crew:	1	Range:	400mi
Passengers:	1	Cargo:	5000KG
Maneuver:	0	SDP:	60
SP:	10	Type:	Truck
Mass:	1.9tons	Starting Bid:	600EB

Here's one for the ladies.

SPECIAL EQUIPMENT: Off-road capable, high power lamps, ram bar, front mounted winch, civilian band radio.



Top Speed:	80 mph	Acc/Decc:	10/25
Crew:	1	Range:	350mi
Passengers:	1	Cargo:	400KG
Maneuver:	0	SDP:	60
SP:	10	Type:	Truck
Mass:	1.4tons	Starting Bid:	5000EB

Literally go anywhere. The huge balloon tired allow this vehicle to travel over any terrain, even water, although over water the speed reduces to 5mph.

SPECIAL EQUIPMENT: Off road capable, amphibious,



Top Speed:	100 mph	Acc/Decc:	20/25
Crew:	1	Range:	375mi
Passengers:	1	Cargo:	2000KG
Maneuver:	-1	SDP:	60
SP:	10	Type:	Truck
Mass:	1.6tons	Starting Bid:	800EB

This chopped SUV was taken from a Raffen Shiv assault, it is lightweight, heavily armed, and as you can see from the restraint crosses, highly sadistic. The mannequins came with the vehicle, so they are yours as well if you buy it.

SPECIAL EQUIPMENT: Off-road capable, .50cal machinguns on swivel mounts x2, 2 30 gallon spare gas tanks, 2 40 gallon water tanks.



Top Speed:	110 mph	Acc/Decc:	25/35
Crew:	1	Range:	450mi
Passengers:	2	Cargo:	400KG
Maneuver:	+1	SDP:	65
SP:	15	Type:	Truck
Mass:	1.6tons	Starting Bid:	1100EB

This hand built armored jeep is everything a nomad could want, lightly armored, heavily armed, and fully off road capable.

SPECIAL EQUIPMENT: Off road capability, 20mm autocannon in roof turret, military radio,



Top Speed:	80 mph	Acc/Decc:	10/30
Crew:	1	Range:	400mi
Passengers:	1	Cargo:	2000KG
Maneuver:	0	SDP:	80
SP:	25	Type:	Truck
Mass:	1.9tons	Starting Bid:	600EB

The owner called it the Hun, and its easy to see why. Heavily armored, and spacious enough to live in while at the same time being imposing enough to keep most people away.

SPECIAL EQUIPMENT: Off road capability, Roof mounted 7.62mm machinegun



Top Speed:	100 mph	Acc/Decc:	12/30
Crew:	1	Range:	350mi
Passengers:	1	Cargo:	3000KG
Maneuver:	0	SDP:	60
SP:	10	Type:	Truck
Mass:	2.1tons	Starting Bid:	1100EB

Ever had someone jump on your car..... well never worry about that again, part porcupine, part camper truck, this ride will stop all borders, and make anyone who thinks about sideswiping you extremely sorry.

SPECIAL EQUIPMENT: spikes, steel plating, wheel covers, roof mounted spotlight on swivel mount.



Top Speed:	140 mph	Acc/Decc:	28/35
Crew:	1	Range:	300mi
Passengers:	1	Cargo:	4000KG
Maneuver:	0	SDP:	60
SP:	20	Type:	Truck
Mass:	2.4tons	Starting Bid:	1000EB

Not all nomad rides are ugly, some are sleek and beautiful. This pickup for example, while not able to go offroad at all, is so sublimely stylish, that I will be extremely surprised if one of the statics in the bidding pool doesn't take it home.

SPECIAL EQUIPMENT: steel plating, front wheel covers, ram bar,



Top Speed:	110 mph	Acc/Decc:	20/30
Crew:	1	Range:	400mi
Passengers:	3	Cargo:	50 tons
Maneuver:	-2	SDP:	140
SP:	20	Type:	Heavy Truck
Mass:	15tons	Starting Bid:	20,000EB

From the same artist as the truck before, this totally custom semi would be the ideal frontis piece for any corporation who needs something to show off for high profile deliveries. Alternatively, anyone who wants to drive a work of art would be more than advised to place a bid.

SPECIAL EQUIPMENT: cowcatcher, sleeper cabin, microwave, fridge, full audio/visual entertainment suite, civilian band radio, steel plating



Top Speed:	100 mph	Acc/Decc:	10/30
Crew:	1	Range:	550mi
Passengers:	1	Cargo:	75 tons
Maneuver:	-2	SDP:	110
SP:	10	Type:	Truck
Mass:	11tons	Starting Bid:	18,000EB

A nomad hauler of first degree, no installed weapons, and not much protection for the driver, but still a nice choice. That heavy duty cowcatcher is sure to brush aside any obstacle, and the railed platform on top of the trailer can be used for either extra cargo, or for armed guards.

SPECIAL EQUIPMENT: Cowcatcher, ram bar, civilian band radio



Top Speed:	150 mph	Acc/Decc:	25/35
Crew:	1	Range:	320mi
Passengers:	4	Cargo:	400KG
Maneuver:	-2	SDP:	80
SP:	15	Type:	Van
Mass:	4.8tons	Starting Bid:	6000EB



An aircraft body mounted to a van chassis, with souped up 12 cylinder engine. This vehicle might actually be too fast for its own good, especially considering how top heavy it is. Still, it's one of a kind, and it's heavily armed, so its a good purchase.

SPECIAL EQUIPMENT: limited Off road capability, loudspeaker, civilian band radio, 30.cal machinegun forward mounted x2, twin .30 cal machineguns in roof mounted ball turret,



Top Speed:	80 mph	Acc/Decc:	10/25
Crew:	1	Range:	300mi
Passengers:	1	Cargo:	8000KG
Maneuver:	-2	SDP:	70
SP:	25	Type:	Truck
Mass:	9tons	Starting Bid:	15,0000EB

The former owners of this delivery truck believed you could never have enough protection. Well, now you can feel the same way.

SPECIAL EQUIPMENT: Heavy duty ram bar, steel plating, wheel covers, top mounted 40mm autogl, 5.56mm assault rifles in side view slits (x4), civilian radio,



Top Speed:	100 mph	Acc/Decc:	20/30
Crew:	1	Range:	350mi
Passengers:	1	Cargo:	5000KG
Maneuver:	0	SDP:	60
SP:	10	Type:	Truck
Mass:	2.1tons	Starting Bid:	900EB

You gotta love these pickups, climbing a mountain was never so easy.

SPECIAL EQUIPMENT: Off road capable



Top Speed:	110 mph	Acc/Decc:	12/30
Crew:	1	Range:	500mi
Passengers:	0	Cargo:	60 tons
Maneuver:	-2	SDP:	140
SP:	20	Type:	Truck
Mass:	11tons	Starting Bid:	17,000EB

This one man armored Heavy truck is perfect for those who like the solitude of the road but want to feel protected.

SPECIAL EQUIPMENT: Spikes, ram bar, gps, civilian band radio,



Top Speed:	90 mph	Acc/Decc:	10/25
Crew:	1	Range:	450mi
Passengers:	1	Cargo:	7000KG
Maneuver:	0	SDP:	60
SP:	15	Type:	Truck
Mass:	3tons	Starting Bid:	3000EB

This truck is just the thing for a family on the go, scavenger work, or anything else you can think of. Lightly armored and plenty of room make it quite a bargain indeed.

SPECIAL EQUIPMENT: high power lamps, ram bar, steel plating



Top Speed:	110 mph	Acc/Decc:	15/35
Crew:	1	Range:	350mi
Passengers:	1	Cargo:	5000KG
Maneuver:	0	SDP:	60
SP:	10	Type:	Truck
Mass:	1.9tons	Starting Bid:	1000EB

Another heavily armed delivery truck.

SPECIAL EQUIPMENT: 40mm autogl in roof turret, dual 5.56mm cannons in side ports. One is left wondering how much cargo one can carry if he needs room for at least 3 people to man the weapons in back.



Top Speed:	120 mph	Acc/Decc:	20/30
Crew:	1	Range:	400mi
Passengers:	1	Cargo:	4000KG
Maneuver:	0	SDP:	60
SP:	10	Type:	Truck
Mass:	2tons	Starting Bid:	1600EB

Oh yeah, defend the family, assault your enemies, or start your own militia with this heavily armed SUV.

SPECIAL EQUIPMENT: Off road capable, ram bar, .50 cal machinegun in roof mounted swivel mount, 2 front mounted .30 cal machineguns, military radio,



Top Speed:	100 mph	Acc/Decc:	12/30
Crew:	1	Range:	350mi
Passengers:	7	Cargo:	3000KG
Maneuver:	-1	SDP:	60
SP:	10	Type:	Truck
Mass:	2.2tons	Starting Bid:	1200EB

Slap a ball turret on top of a van, this is what you get.

SPECIAL EQUIPMENT: civilian band radio, twin .50cal machineguns in roof mounted ball turret



Top Speed:	80 mph	Acc/Decc:	10/20
Crew:	1	Range:	300mi
Passengers:	6	Cargo:	5000KG
Maneuver:	-3	SDP:	60
SP:	10	Type:	Truck
Mass:	4tons	Starting Bid:	10,000EB

One of the funkiest vehicles I have ever seen that I would still drive. Houseboat or RV, its both, and its double decker.

SPECIAL EQUIPMENT: amphibious, 2 bedrooms, kitchenette, lavatory with shower, civilian band radio,



Top Speed:	80 mph	Acc/Decc:	10/30
Crew:	1	Range:	320mi
Passengers:	3	Cargo:	2000KG
Maneuver:	-1	SDP:	60
SP:	10	Type:	Truck
Mass:	1.7tons	Starting Bid:	300EB

It's not pretty, doesn't come with any extras at all, but its roomy, and cheap.

SPECIAL EQUIPMENT:



Top Speed:	110 mph	Acc/Decc:	12/25
Crew:	1	Range:	350mi
Passengers:	1	Cargo:	3000KG
Maneuver:	-1	SDP:	60
SP:	10	Type:	Truck
Mass:	1.9tons	Starting Bid:	300EB

U-G-L-Y, but like the previous vehicle, spacious and cheap.

SPECIAL EQUIPMENT:



Top Speed:	100 mph	Acc/Decc:	12/25
Crew:	1	Range:	380mi
Passengers:	1	Cargo:	5000KG
Maneuver:	-1	SDP:	60
SP:	15	Type:	Truck
Mass:	1.9tons	Starting Bid:	400EB

An economy van someone slapped some steel plating on. Not much to look at, but its starting cheap, so if your on a budget this is for you.

SPECIAL EQUIPMENT: steel plating



Top Speed:	120 mph	Acc/Decc:	25/35
Crew:	1	Range:	400mi
Passengers:	1	Cargo:	200KG
Maneuver:	+1	SDP:	50
SP:	15	Type:	Truck
Mass:	1.5tons	Starting Bid:	900EB

This is a very nice, a lightly armed and armored dune hopper. Looks good too.

SPECIAL EQUIPMENT: Off road capable, high power lamps, ram bar, .50cal machinegun in swivel mount,



Top Speed:	100 mph	Acc/Decc:	15/30
Crew:	1	Range:	400mi
Passengers:	1	Cargo:	300KG
Maneuver:	+1	SDP:	50
SP:	15	Type:	Truck
Mass:	1.7tons	Starting Bid:	1900EB

A very simple jeep someone has stripped and armored.

SPECIAL EQUIPMENT: Off road capable, .50cal machinegun in swivel mount, civilian band radio,



Top Speed:	120 mph	Acc/Decc:	15/30
Crew:	1	Range:	380mi
Passengers:	1	Cargo:	600KG
Maneuver:	0	SDP:	60
SP:	20	Type:	Truck
Mass:	2.2tons	Starting Bid:	1000EB

This SUV has been professionally armored, and is ideal for anyone who needs protection on the road, nomads and statics alike.

SPECIAL EQUIPMENT: off road capable, hi-power lamps, ram bar, winch, police flashers, military radio,



Top Speed:	100 mph	Acc/Decc:	15/30
Crew:	1	Range:	350mi
Passengers:	3	Cargo:	5000KG
Maneuver:	0	SDP:	60
SP:	10	Type:	Truck
Mass:	2.2tons	Starting Bid:	900EB

You gotta love these pickups, climbing a mountain was never so easy.

SPECIAL EQUIPMENT: High Power Lamps, ram bar,



Top Speed:	80 mph	Acc/Decc:	15/25
Crew:	1	Range:	340mi
Passengers:	1	Cargo:	8000KG
Maneuver:	-2	SDP:	60
SP:	25	Type:	Truck
Mass:	9tons	Starting Bid:	23,000EB

This heavily armored shuttle bus was used to great effect escaping last years food riots at the waco reservation.

SPECIAL EQUIPMENT: Cow catcher, steel plating, wheel covers, high power lamps, barbed wire skirting, , civilian radio,



Top Speed:	150 mph	Acc/Decc:	25/30
Crew:	1	Range:	350mi
Passengers:	1	Cargo:	5000KG
Maneuver:	0	SDP:	60
SP:	10	Type:	Truck
Mass:	2.1tons	Starting Bid:	900EB

Off-road or on the street, this truck says just one thing, intimidation.

SPECIAL EQUIPMENT: Off road capable, ram bar, roll cage,



Top Speed:	90 mph	Acc/Decc:	20/25
Crew:	1	Range:	280mi
Passengers:	4	Cargo:	5000KG
Maneuver:	-1	SDP:	70
SP:	25	Type:	Truck
Mass:	4tons	Starting Bid:	5900EB

Well, there it is, someone turned an old military hummer into a monster truck. The vehicle that could already go anywhere can now go anywhere else as well.

SPECIAL EQUIPMENT: Off road capable, ram bar, roll cage, Light bar,



			28/35
Crew:	1	Range:	300mi
Passengers:	1	Cargo:	4000KG
Maneuver:	0	SDP:	60
SP:	20	Type:	Truck
Mass:	2.4tons	Starting Bid:	4000EB

Another piece of nomad art in the form of a vehicle, intimidating, scary, and beautiful.

SPECIAL EQUIPMENT: ram bar, spikes



Top Speed:	80 mph	Acc/Decc:	15/20
Crew:	1	Range:	350mi
Passengers:	1	Cargo:	5000KG
Maneuver:	0	SDP:	60
SP:	10	Type:	Truck
Mass:	2.1tons	Starting Bid:	500EB

An old van, possibly police surplus, with a ram bar added for extra protection.

SPECIAL EQUIPMENT: Off road capable, ram bar, roll cage,



Top Speed:	110 mph	Acc/Decc:	25/25
Crew:	1	Range:	300mi
Passengers:	3	Cargo:	3000KG
Maneuver:	+1	SDP:	60
SP:	25	Type:	Truck
Mass:	2.5tons	Starting Bid:	1900EB

A heavily armored Jeep/suv.

SPECIAL EQUIPMENT: Off road capable, ram bar, roll cage, Armor plating



Top Speed:	110 mph	Acc/Decc:	25/35
Crew:	1	Range:	300mi
Passengers:	3	Cargo:	5000KG
Maneuver:	-1	SDP:	70
SP:	30	Type:	Truck
Mass:	3.6tons	Starting Bid:	11,500EB

This may be the toughest, baddest looking truck we have ever seen and bidding is expected to go high. It's a heavy tow truck modified for the nomad lifestyle with enough armor to survive machinegun fire and a 5.56mm gatling cannon mounted for offense. This truck speaks volumes about power, protections, and just plain brutality.

SPECIAL EQUIPMENT: Limited Off road capable, ram bar, roll cage, 5.56mm Minigun, Tow capable, steel plating over windows, armor plating

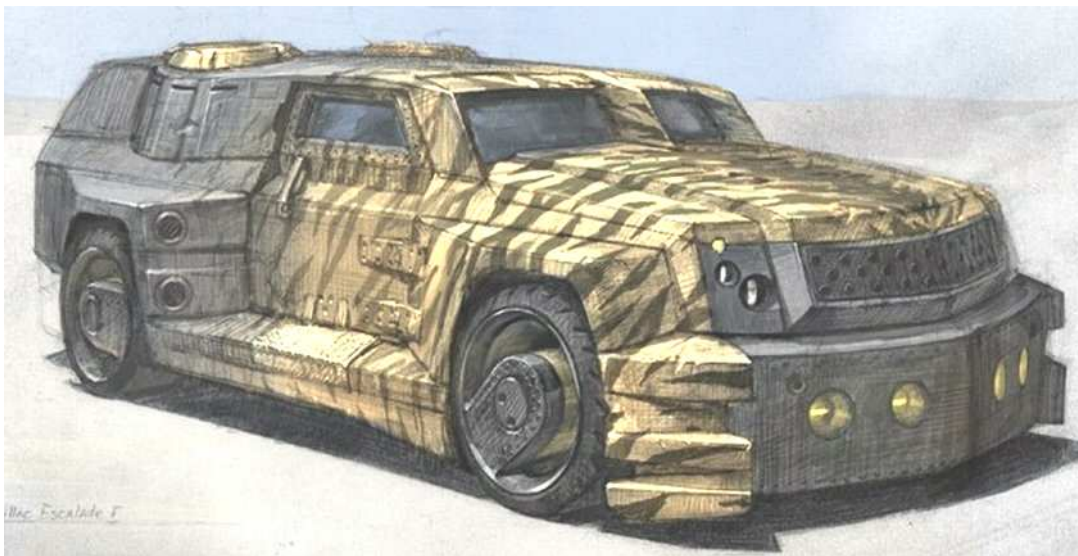

Top Speed:	100 mph	Acc/Decc:	25/35
Crew:	1	Range:	250mi
Passengers:	5	Cargo:	4500KG
Maneuver:	0	SDP:	65
SP:	25	Type:	Truck
Mass:	2.7tons	Starting Bid:	9000EB

Take a late model luxury SUV and slap on enough armor plating to start your own scrap yard, but do it with enough style to make a gangsta jealous and this is the vehicle you end up with. The hatches above the rear seats open and act as turrets during hostile situations.

SPECIAL EQUIPMENT: heavy armor plating, bulletproof glass, ram bar.



Top Speed:	80 mph	Acc/Decc:	15/25
Crew:	1	Range:	250mi
Passengers:	1	Cargo:	100KG
Maneuver:	+1	SDP:	60
SP:	15	Type:	Truck
Mass:	1.7tons	Starting Bid:	1000EB

This may be the biggest dunebuggy that was ever built...

SPECIAL EQUIPMENT: Off-road capable

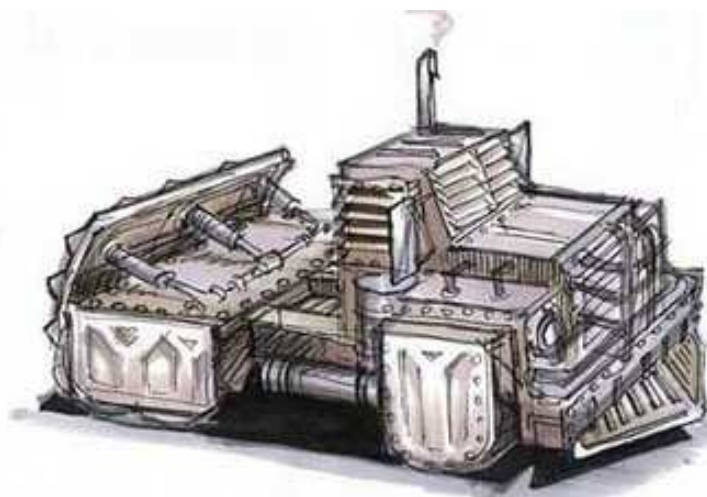

Top Speed:	100 mph	Acc/Decc:	18/25
Crew:	1	Range:	250mi
Passengers:	7	Cargo:	10,000KG
Maneuver:	0	SDP:	100
SP:	30	Type:	Truck
Mass:	1.8tons	Starting Bid:	7500EB

This old semi has been given heavy armor plating all around, including a retractable read heavy plate for when the vehicle is not towing a trailer.

SPECIAL EQUIPMENT: cattle catcher, ram bar

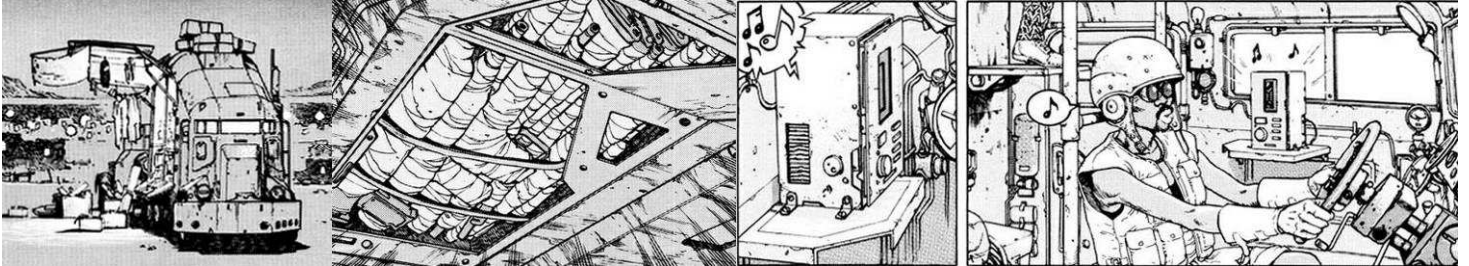
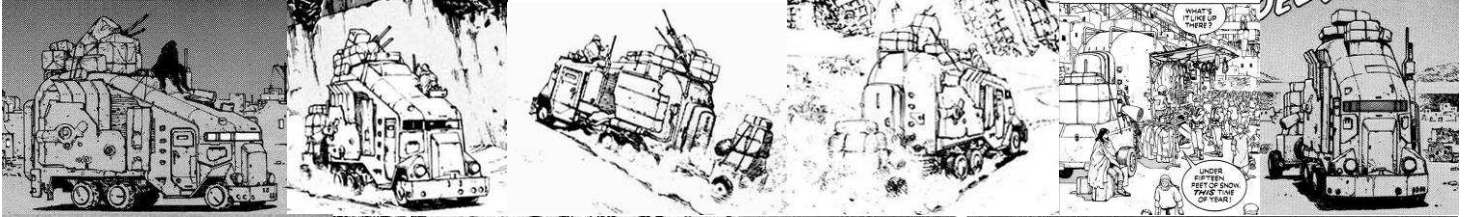
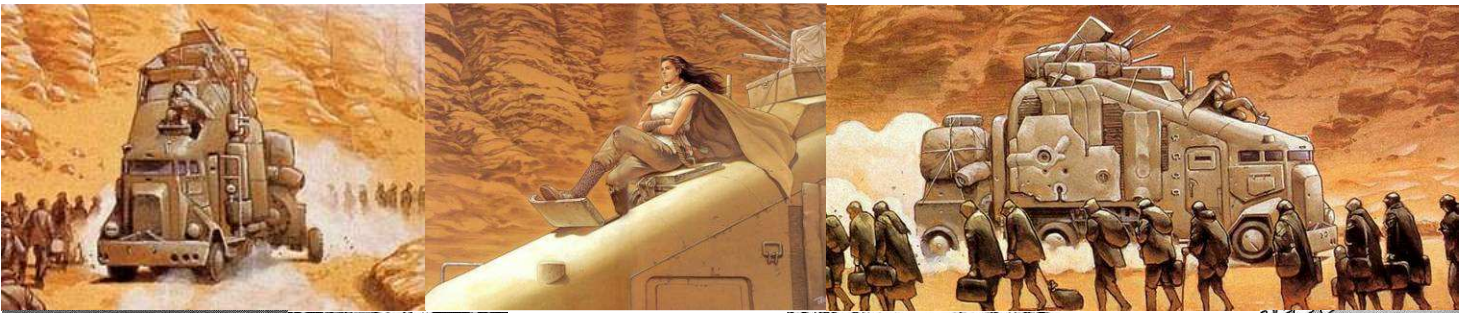

Top Speed:	80 mph	Acc/Decc:	15/25
Crew:	1	Range:	250mi
Passengers:	5	Cargo:	9000KG
Maneuver:	-2	SDP:	80
SP:	20	Type:	Truck
Mass:	2.1tons	Starting Bid:	9000EB

This large scratchbuilt armored truck is perfect for smuggling, or just for the family on the go. Roomy, with plenty of nooks and crannies for easily concealed goods. We will even throw in the small trailer for additional cargo.

SPECIAL EQUIPMENT: Military radio, family sized water distillation kits, kitchenette,

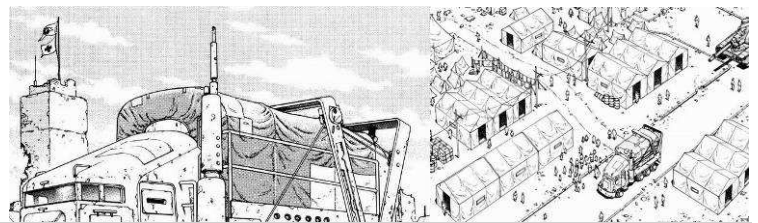
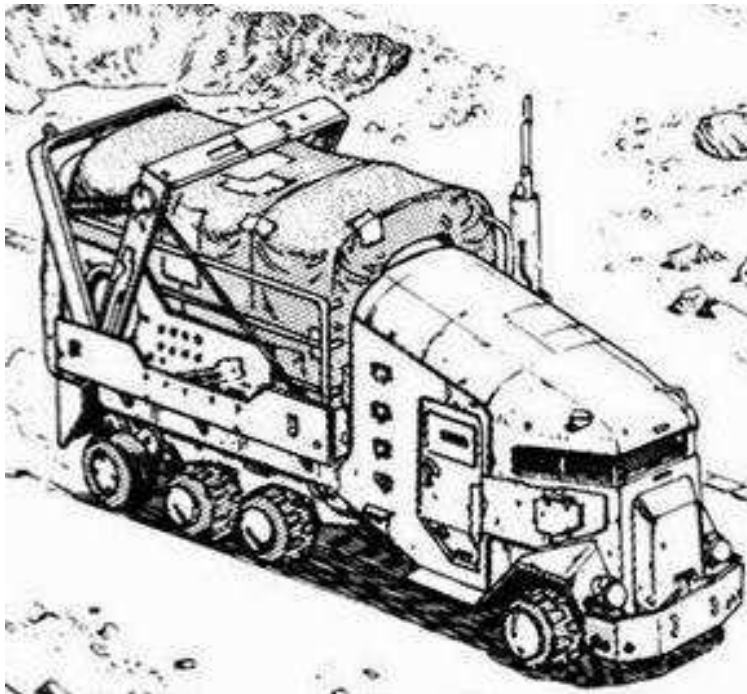

Top Speed:	80 mph	Acc/Decc:	15/25
Crew:	1	Range:	250mi
Passengers:	7	Cargo:	6000KG
Maneuver:	-2	SDP:	70
SP:	20	Type:	Truck
Mass:	2.2tons	Starting Bid:	7500EB

Built by the same group, on what appears to be the same chassis as the above vehicle, this truck is a little roomier though doesn't offer quite as much cargo capability or protection for the passenger compartment.

SPECIAL EQUIPMENT:

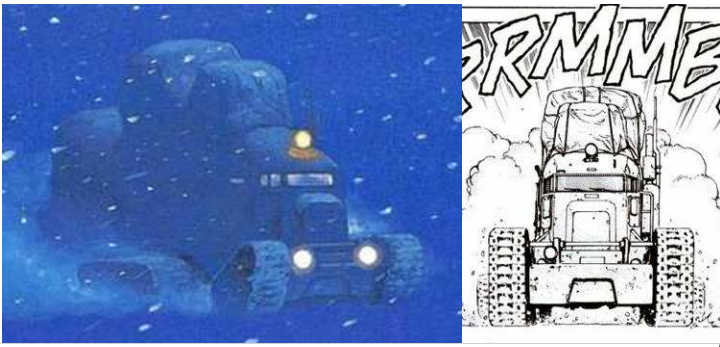

Top Speed:	60 mph	Acc/Decc:	10/25
Crew:	1	Range:	250mi
Passengers:	8	Cargo:	8000KG
Maneuver:	-1	SDP:	80
SP:	25	Type:	Truck
Mass:	2.5tons	Starting Bid:	5000EB

Another large armored nomad truck, ideally suited for cold climate or desert due to its tracked propulsion.

SPECIAL EQUIPMENT: Off-road capable, climate control,

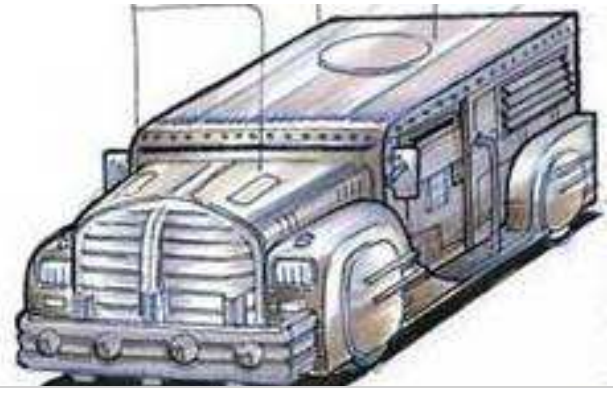

Top Speed:	120 mph	Acc/Decc:	15/25
Crew:	1	Range:	250mi
Passengers:	7	Cargo:	2000KG
Maneuver:	0	SDP:	60
SP:	25	Type:	Truck
Mass:	1.9tons	Starting Bid:	2000EB

Another extremely heavily armored truck, with ample cargo room. If feeling safe and secure behind the wheel is important to you, then this is the vehicle you should choose.

SPECIAL EQUIPMENT: ram bar, top mounted hatch



Top Speed:	80 mph	Acc/Decc:	18/25
Crew:	1	Range:	250mi
Passengers:	18	Cargo:	5000KG
Maneuver:	0	SDP:	60
SP:	20	Type:	Truck
Mass:	2tons	Starting Bid:	4200EB

This nomad converted bus makes the perfect transport vehicle for both passengers and cargo. And since its a more modern vehicle and non military vehicle, finding parts for it won't be quite as difficult. The inside seating is capable of folding into cots, or fodling down flat for more storage room.

SPECIAL EQUIPMENT:

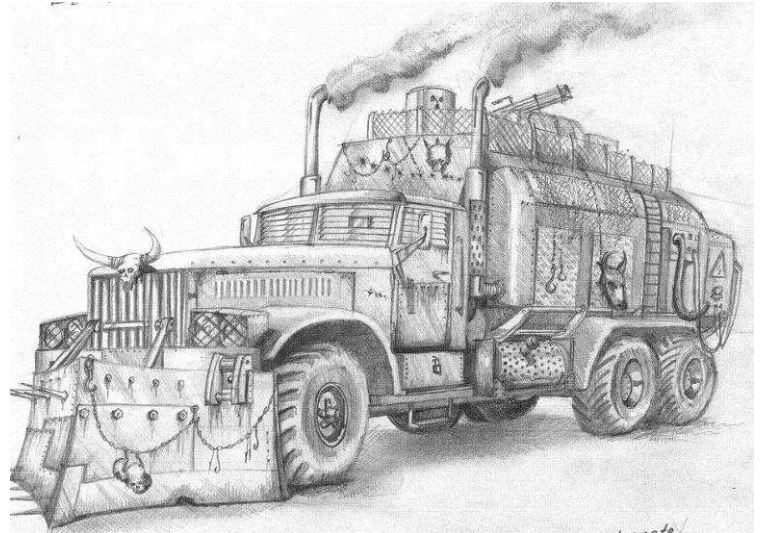

Top Speed:	110 mph	Acc/Decc:	10/30
Crew:	1	Range:	500mi
Passengers:	10	Cargo:	75 tons
Maneuver:	-2	SDP:	110
SP:	25	Type:	Truck
Mass:	14tons	Starting Bid:	12,000EB

Another large nomad truck converted to serve as mobile home and headmans vehicle. This one is obviously a Raffen Shiv vehicle.

SPECIAL EQUIPMENT: Cowcatcher, ram bar, civilian band radio armor plates on windows, kitchen, 6fold down bunks, armor plating, rooftop turret. family sized water distillation kit, exterior faucet/shower, 50 gallon water tank.



Top Speed:	120 mph	Acc/Decc:	15/30
Crew:	1	Range:	550mi
Passengers:	1	Cargo:	75 tons
Maneuver:	-2	SDP:	110
SP:	25	Type:	Truck
Mass:	11tons	Starting Bid:	25,000EB

Another Raffen truck, apparently this one was on of their fuel supply trucks, but was captured recently and is now being sold here on the market. The fuel has been claimed, but the trailer is sold with the truck.

SPECIAL EQUIPMENT: Cowcatcher, radio, personal distillation kit, fuel tanker trailer, spikes, heavy armor plating



Burbap
www.burbap.com

Top Speed:	80 mph	Acc/Decc:	10/30
Crew:	1	Range:	300mi
Passengers:	5	Cargo:	600kg
Maneuver:	-1	SDP:	60
SP:	20	Type:	Truck
Mass:	1.1tons	Starting Bid:	600EB

A simple but affordable van with great gas mileage and plenty of protection.

SPECIAL EQUIPMENT: ram bar, armor plating, armor plating over windows and wheel wells,



Top Speed:	100 mph	Acc/Decc:	10/30
Crew:	1	Range:	550mi
Passengers:	2	Cargo:	75 tons
Maneuver:	-1	SDP:	100
SP:	25	Type:	Truck
Mass:	11tons	Starting Bid:	18,000EB

We think this was originally at least one bus, but we aren't sure. One thing is for sure, if you have a large family and like to travel together, this is definately the ride for you.

SPECIAL EQUIPMENT: wheel spikes, lots of armor plating, roof turrets, military radio, family sized distillation kit, 60 gallon water tank, kitchen, 10 fold down bunks.



Top Speed:	80 mph	Acc/Decc:	10/20
Crew:	1	Range:	300mi
Passengers:	4	Cargo:	9000KG
Maneuver:	0	SDP:	70
SP:	15	Type:	Truck
Mass:	1.7tons	Starting Bid:	700EB

She's ugly and old, but she runs forever and hauls like a mule.

SPECIAL EQUIPMENT: 14mm mg on roof mount



Top Speed:	70 mph	Acc/Decc:	10/20
Crew:	1	Range:	300mi
Passengers:	10	Cargo:	20 tons
Maneuver:	-2	SDP:	80
SP:	25	Type:	Truck
Mass:	12tons	Starting Bid:	12,000EB

A small cargo hauler, armed for defense. Perfect to move your supplies in safety.

SPECIAL EQUIPMENT: ram bar, military band radio, armor plating, rooftop turret. family sized water distillation kit, Turrewt mounted .50 cal mg, turret mounted 7.62mm mg, 50 gallon water tank.



Top Speed:	120 mph	Acc/Decc:	15/30
Crew:	1	Range:	300mi
Passengers:	8	Cargo:	1000KG
Maneuver:	0	SDP:	70
SP:	20	Type:	Truck
Mass:	1.9tons	Starting Bid:	2700EB

This is a scratchbuilt nomad SUV..... pretty isn't it. While it is useless off-road, it is highly armored and plenty roomy.

SPECIAL EQUIPMENT: ram bar, armor plating over wheel wells, long range radio



Top Speed:	120 mph	Acc/Decc:	20/30
Crew:	1	Range:	400mi
Passengers:	5	Cargo:	50 tons (trailer)
Maneuver:	-2	SDP:	140
SP:	25	Type:	Heavy Truck
Mass:	15tons	Starting Bid:	20,000EB

I crap myself just looking at this, those Raffen Shiv are sick twisted puppies.

SPECIAL EQUIPMENT: cowcatcher, military band radio, steel plating, spikes, 2 side mounted .50 cal mgs, turret mounted harpoon launcher (8d6) and cable winch



Top Speed:	100 mph	Acc/Decc:	20/30
Crew:	1	Range:	400mi
Passengers:	3	Cargo:	50 tons
Maneuver:	-2	SDP:	140
SP:	20	Type:	Heavy Truck
Mass:	15tons	Starting Bid:	20,000EB

Not even dented yet, this truck can get your haul through dangerous stretches of road and still look professional.

SPECIAL EQUIPMENT: sleeper cabin, microwave, fridge, full audio/visual entertainment suite, civilian band radio, steel plating, 2 ball turret mounted dual .50 cal mgs,



Top Speed:	50 mph	Acc/Decc:	5/10
Crew:	1	Range:	300mi
Passengers:	8	Cargo:	4000KG
Maneuver:	-2	SDP:	40
SP:	5	Type:	Truck
Mass:	1.9tons	Starting Bid:	400EB

Get along little doggie...

SPECIAL EQUIPMENT: off-road capable

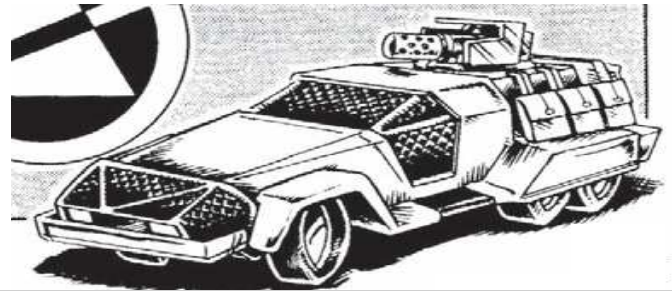

Top Speed:	80 mph	Acc/Decc:	15/20
Crew:	1	Range:	300mi
Passengers:	4	Cargo:	800KG
Maneuver:	-1	SDP:	50
SP:	20	Type:	Truck
Mass:	1.3tons	Starting Bid:	700EB

A stripped bare mid-size pickup that was then wrapped in steel plating and fencing. It offers pretty good protection for the price.

SPECIAL EQUIPMENT: flamethrower on roof mount, steel plating, ram bar,

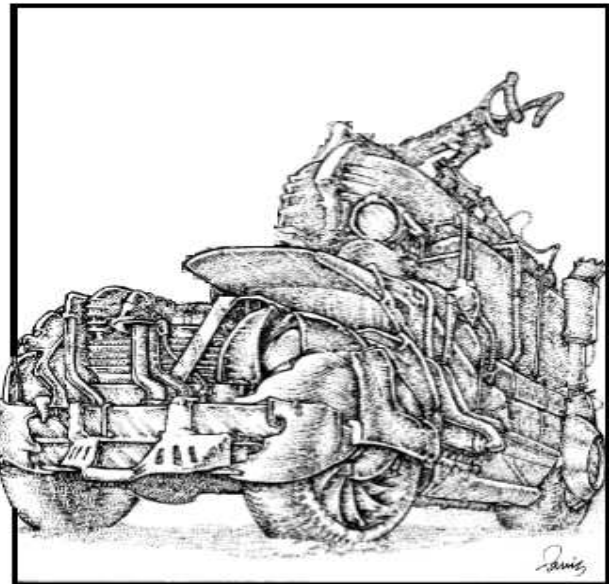

Top Speed:	80 mph	Acc/Decc:	10/20
Crew:	1	Range:	300mi
Passengers:	4	Cargo:	1000KG
Maneuver:	-1	SDP:	80
SP:	15	Type:	Truck
Mass:	1.7tons	Starting Bid:	500EB

We think this started off as a pickup with a camper shell, not sure all what has happened to it, but we can see they have added a turret on the roof, and steel plating, and turned the back into a cozy little living area complete with wood burning stove.

SPECIAL EQUIPMENT: 7.62mm mg on roof mount, steel plating, bed, stove, 50 gallon water tank, personal distillation kit.



Top Speed:	120 mph	Acc/Decc:	10/30
Crew:	1	Range:	550mi
Passengers:	1	Cargo:	75 tons
Maneuver:	-2	SDP:	120
SP:	40	Type:	Truck
Mass:	11tons	Starting Bid:	28,000EB



This nomad truck has seen some heavy duty and is ready for anything the road throws at it, the weapons have been stripped but it's a pretty easy thing to add your own. This truck will support an entire family, maybe more if they eat and sleep in shifts, ideal for living the long haul.



SPECIAL EQUIPMENT: Cowcatcher, ram bar, military band radio, steel plating, family size distillation kit, full kitchen, water pump, sleeping space for 6 (2 in cab, 4 in trailer), roof lights, steel shutters over windows,



Top Speed:	50 mph	Acc/Decc:	5/10
Crew:	7	Range:	400mi
Passengers:	40	Cargo:	400tons
Maneuver:	-4	SDP:	500
SP:	100	Type:	INDUSTRIAL TRUCK
Mass:	320tons	Starting Bid:	20,000,000EB

We have never seen anything like this, and we are damn sure neither have you. It is true testament to the ingenuity and skill of the nomad community. A 320 ton heavy dump truck, transformed into a modified mobile command center for an entire tribe. Tough enough to withstand almost any assault, armed enough to take out any enemy, able to travel off road, and large enough to turn any foe into a quivering mass of terror stricken jelly. The word punknaught does not even begin to describe this monstrosity. Rest assured, that if your clan purchases it, and you turn it in the direction of any metropolitan area within 100 miles that the Air Force, Army, Marines, and National Guard will stage a full assault on you. Heck if you are near the coast the Navy may join as well.

SPECIAL EQUIPMENT: Off-road capable, searchlights, high power lamps (360 around truck), 6 ball turreted dual .50cal machinguns, 6 .50 caliber machine guns on swivel mounts, 2 quad mounted 20mm autocannons, 40mm autogl, 120mm mortar, quad mounted VSAM, military radio, satellite link, full computer and cybermodem suite, full bathroom and shower, 100 gallon water supply, puncture proof tires, office, council room, 4 bedrooms, large storage room, bottom opening hatch with vehicle gantry, 4 escape hatches, water pump, gps navigation, climate control,



Top Speed:	60 mph	Acc/Decc:	18/25
Crew:	1	Range:	280mi
Passengers:	4	Cargo:	400KG
Maneuver:	0	SDP:	40
SP:	10	Type:	Truck
Mass:	1.4tons	Starting Bid:	400EB

Technically this should be in the car section, but it's high enough and monster enough, that it was placed in with the trucks.

SPECIAL EQUIPMENT: Off-road capable

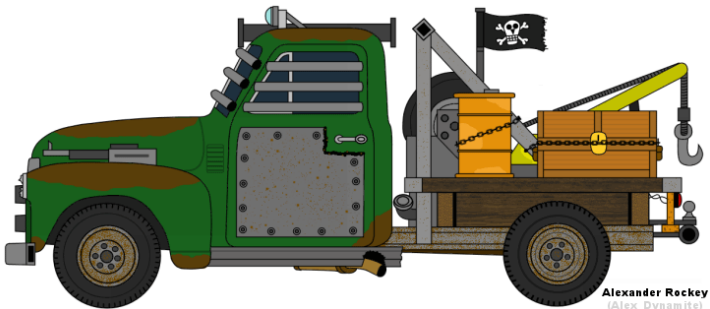

Top Speed:	80 mph	Acc/Decc:	15/20
Crew:	1	Range:	250mi
Passengers:	2	Cargo:	300KG
Maneuver:	-1	SDP:	50
SP:	20	Type:	Truck
Mass:	1.7tons	Starting Bid:	900EB

A decent hauler, a necessity for any group bigger than a small family.

SPECIAL EQUIPMENT: armor shutters on windows, steel plating, tow rig, winch, 50 gallon fuel drum.



Top Speed:	100 mph	Acc/Decc:	15/20
Crew:	1	Range:	300mi
Passengers:	2	Cargo:	800KG
Maneuver:	0	SDP:	30
SP:	10	Type:	Truck
Mass:	1.5tons	Starting Bid:	200EB

A very basic, very well used pickup, with a very low starting bid.

SPECIAL EQUIPMENT: steel plating, bed tent cover



Top Speed:	80 mph	Acc/Decc:	15/20
Crew:	1	Range:	280mi
Passengers:	10	Cargo:	800KG
Maneuver:	-2	SDP:	70
SP:	10	Type:	Truck
Mass:	1.3tons	Starting Bid:	3700EB

An old school bus, converted into a hippy mobile home.

SPECIAL EQUIPMENT: family distillation kit, wood burning stove, toilet, sink with 10 gallon water tank, water pump, 4 beds, radio,



Top Speed:	120 mph	Acc/Decc:	15/30
Crew:	1	Range:	300mi
Passengers:	4	Cargo:	1000KG
Maneuver:	0	SDP:	65
SP:	30	Type:	Truck
Mass:	2tons	Starting Bid:	2800EB

Another extremely heavily armored scratchbuilt SUV, if your families safety is important to you, you can't really go wrong with this.

SPECIAL EQUIPMENT: ram bar, Heavy armor plating, armor plating over wheel wells, long range radio, family sized distillation kit, satellite link



Top Speed:	60 mph	Acc/Decc:	10/20
Crew:	1	Range:	200mi
Passengers:	10	Cargo:	1000KG
Maneuver:	-2	SDP:	50
SP:	35	Type:	Truck
Mass:	2.1tons	Starting Bid:	1500EB

This short bus isn't armed, but it's armored tougher than most tanks.

SPECIAL EQUIPMENT: heavy armor plating, ram bar

Top Speed:	100 mph	Acc/Decc:	20/20
Crew:	1	Range:	275mi
Passengers:	6	Cargo:	600KG
Maneuver:	-1	SDP:	50
SP:	15	Type:	Truck
Mass:	1.7tons	Starting Bid:	1100EB

Who doesn't love a kick ass custom van?

SPECIAL EQUIPMENT: ram bar, radio, hi power lights



Top Speed:	120 mph	Acc/Decc:	20/30
Crew:	1	Range:	250mi
Passengers:	2	Cargo:	800KG
Maneuver:	0	SDP:	65
SP:	10	Type:	Truck
Mass:	1.6tons	Starting Bid:	500EB

A like new raised pickup, almost too pretty to sell to you heathens.

SPECIAL EQUIPMENT: off-road capable, hi-power lights



Top Speed:	100 mph	Acc/Decc:	15/20
Crew:	1	Range:	300mi
Passengers:	2	Cargo:	1000KG
Maneuver:	-1	SDP:	50
SP:	20	Type:	Truck
Mass:	1.7tons	Starting Bid:	700EB

A decent hauler, a necessity for any group bigger than a small family.

SPECIAL EQUIPMENT: ram bar, armor plating, radio



Top Speed:	75 mph	Acc/Decc:	10/20
Crew:	1	Range:	300mi
Passengers:	5	Cargo:	500KG
Maneuver:	-3	SDP:	50
SP:	25	Type:	Heavy Truck
Mass:	4tons	Starting Bid:	3500EB

Built to clear roads in Chicago by the Aldecaldos, this beast is one mean machine. It's giant plow front makes it somewhat difficult to see what's in front of you, but most of the time if something is too stupid to get out of your way then you don't need to shed a tear over it.

SPECIAL EQUIPMENT: limited off-road capable, extra large plow, armor plating, radio, small galley, 2 bunks



Top Speed:	100 mph	Acc/Decc:	15/20
Crew:	1	Range:	250mi
Passengers:	5	Cargo:	800KG
Maneuver:	0	SDP:	60
SP:	10	Type:	Truck
Mass:	1.4tons	Starting Bid:	400EB

An old pick up with roll bars and a reinforced oversized bumper.

SPECIAL EQUIPMENT: roll bars, ram bar



Top Speed:	60 mph	Acc/Decc:	10/15
Crew:	1	Range:	250mi
Passengers:	4	Cargo:	300KG
Maneuver:	-1	SDP:	70
SP:	10	Type:	Truck
Mass:	1.7tons	Starting Bid:	200EB

If its got 4 wheels and an engine, nomad ingenuity can get it running and keep it going.

SPECIAL EQUIPMENT:



Top Speed:	100 mph	Acc/Decc:	10/20
Crew:	1	Range:	500mi
Passengers:	1	Cargo:	60 tons
Maneuver:	-2	SDP:	100
SP:	15	Type:	Heavy Truck
Mass:	13tons	Starting Bid:	8,000EB

A big truck, inexpensive even with the pretty paint job.

SPECIAL EQUIPMENT: ram bar, radio



Top Speed:	80 mph	Acc/Decc:	10/30
Crew:	1	Range:	400mi
Passengers:	2	Cargo:	4 tons
Maneuver:	-1	SDP:	85
SP:	250	Type:	Truck
Mass:	6tons	Starting Bid:	6500EB

This cargo hauler offers plenty of protection for the driver and passengers, and an armored shield with platform for anyone to mount a forward facing weapon on for defense.

SPECIAL EQUIPMENT: limited off-road heavy armor plating, winch, radio, personal distillation kit,



Top Speed:	120 mph	Acc/Decc:	20/30
Crew:	1	Range:	250mi
Passengers:	4	Cargo:	800KG
Maneuver:	0	SDP:	65
SP:	10	Type:	Van
Mass:	1.6tons	Starting Bid:	2300EB

A decent van for

SPECIAL EQUIPMENT: 5.56mm cannon in pintle mount x2, ram bar, armor plating, radio, family size dilation kit



Top Speed:	60 mph	Acc/Decc:	10/15
Crew:	1	Range:	250mi
Passengers:	8	Cargo:	800KG
Maneuver:	+1	SDP:	125
SP:	20	Type:	Heavy Truck
Mass:	3tons	Starting Bid:	9500EB

An armored personell carrier equipped for any terrain.

SPECIAL EQUIPMENT: off-road capable, hi-power lights, armor plating, ram bar, rubber tread, long range radio, family distillation kit, small galley, toilet.



Top Speed:	65 mph	Acc/Decc:	10/15
Crew:	1	Range:	280mi
Passengers:	9	Cargo:	700KG
Maneuver:	-3	SDP:	65
SP:	15	Type:	Truck
Mass:	2.5tons	Starting Bid:	1400EB

An extremely modified bus, outfitted for a large family.

SPECIAL EQUIPMENT: 8 single bunks, 1 2 person bunk, bathroom, galley, AC, light armor plating, radio

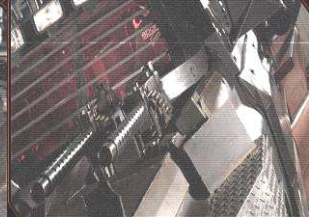

Top Speed:	150 mph	Acc/Decc:	25/35
Crew:	1	Range:	350mi
Passengers:	2	Cargo:	100KG
Maneuver:	0	SDP:	65
SP:	30	Type:	Truck
Mass:	2.5tons	Starting Bid:	25,700EB

A Stormriders equipped dodge ram, man this is one mean truck Lowered for better speed, and armored to hell, what really makes this a monster is that it is positively bristling with weapons. The trucks bed has been converted to ammo storage for the miniguns, holding 500 rounds each.

SPECIAL EQUIPMENT: heavy armor plating, removable cow-catcher, roll cage, armor shutters over windows, x2 7.62mm miniguns in fixed forward mounts, x2 dual 20mm machinguns in fixed forward mounts, hi power lights, radio, personal distillation kit, hard top bed cover, x16 gas/smoke dispensers, reinforced f/r for ramming



Top Speed:	100 mph	Acc/Decc:	10/30
Crew:	1	Range:	300mi
Passengers:	10	Cargo:	1 ton
Maneuver:	+1	SDP:	115
SP:	30	Type:	Truck
Mass:	6 tons	Starting Bid:	15,000EB

An extremely armored personel hauler.

SPECIAL EQUIPMENT: off-road capable, radio, ram bar, armor plating, winch, tow hook



Top Speed:	80 mph	Acc/Decc:	10/20
Crew:	1	Range:	250mi
Passengers:	30	Cargo:	2000KG
Maneuver:	-3	SDP:	100
SP:	15	Type:	Heavy Truck
Mass:	5tons	Starting Bid:	8500EB

This bus is being sold by the Maelstrom street gang from Night City.

SPECIAL EQUIPMENT: armor plating, ram bar with spikes, 5.56mm machinegun on pintle roof mount



Top Speed:	80 mph	Acc/Decc:	10/20
Crew:	1	Range:	250mi
Passengers:	30	Cargo:	800KG
Maneuver:	-2	SDP:	85
SP:	20	Type:	Heavy Truck
Mass:	3tons	Starting Bid:	6500EB

Another bus being sold by Maelstrom. It seems after Carnival the heat was a bit to high for them to hold on to these.

SPECIAL EQUIPMENT: cow catcher, armor plating, x2 7.62mm machineguns in roof turret, spikes, wheel blades



Top Speed:	75 mph	Acc/Decc:	20/30
Crew:	1	Range:	250mi
Passengers:	4	Cargo:	20 tons
Maneuver:	-1	SDP:	100
SP:	25	Type:	Heavy Truck
Mass:	6tons	Starting Bid:	9,000EB

Not sure what exactly this started out as, but now it can haul a semi trailer, bust through an armored road block, and is pretty darn comfy inside with lots of storage space.

SPECIAL EQUIPMENT: heavy armor plating, radio, roof flashers, loudspeaker, radio, reinforced front end for ramming



Top Speed:	100 mph	Acc/Decc:	20/30
Crew:	1	Range:	350mi
Passengers:	2	Cargo:	800KG
Maneuver:	0	SDP:	65
SP:	10	Type:	Truck
Mass:	1.5tons	Starting Bid:	300EB

Just a simple pickup with a little bit of fiddling for better off-road duty.

SPECIAL EQUIPMENT: off-road capable, ram bar, hi-power lights, winch, roll cage,



Top Speed:	80 mph	Acc/Decc:	15/25
Crew:	1	Range:	250mi
Passengers:	2	Cargo:	900KG
Maneuver:	0	SDP:	65
SP:	10	Type:	Truck
Mass:	1.43tons	Starting Bid:	400EB

A very well used old pickup, taken from the Raffen-Shiv.

SPECIAL EQUIPMENT: 4mm grenade launcher in roof pintle mount, 4 shot harpoon launcher in bed pintle mount.



Top Speed:	100 mph	Acc/Decc:	15/20
Crew:	1	Range:	250mi
Passengers:	2	Cargo:	20 tons
Maneuver:	-1	SDP:	120
SP:	20	Type:	Truck
Mass:	6tons	Starting Bid:	12,000EB

Ugly, but large and sturdy.

SPECIAL EQUIPMENT: ram bar, emergency flashers, radio, hi-power lights



Top Speed:	90 mph	Acc/Decc:	15/20
Crew:	2	Range:	300mi
Passengers:	10	Cargo:	800KG
Maneuver:	-2	SDP:	100
SP:	30	Type:	Heavy Truck
Mass:	5tons	Starting Bid:	22,000EB

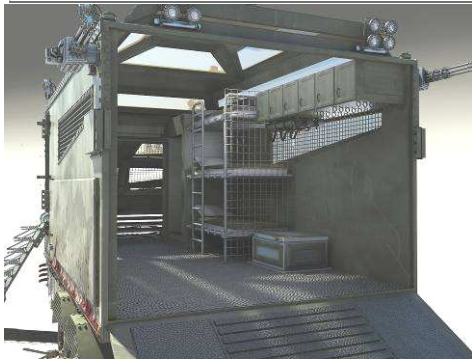

This very heavily armored vehicle once belonged to a riot squad somewhere or other, since then it has seen some hard use, and several modifications. In addition to being extremely protected, it also boasts a virtual arsenal, enabling it to tackle virtually anything that gets in its way. All the weapons are controlled from the gunners seat via remote operation, the weapons can only be controlled one at a time.

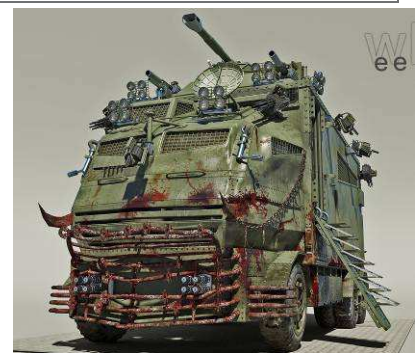

SPECIAL EQUIPMENT: ram bar, spikes, satellite link, police band radio, 3 bunks, full surround high power lights, x2 40mm Auto Grenade Launchers, 75mm cannon, x4 5.56mm miniguns, 24-shot VSAM, x5 10 gauge rotary drum shotguns, x8 smoke/flare dispensers.



Top Speed:	120 mph	Acc/Decc:	20/30
Crew:	1	Range:	300mi
Passengers:	3	Cargo:	500KG
Maneuver:	0	SDP:	55
SP:	10	Type:	Truck
Mass:	1.4tons	Starting Bid:	500EB

A very capable and highly customized off-road vehicle.

SPECIAL EQUIPMENT: off-road capable, hi-power lights, roll cage, ram bar,

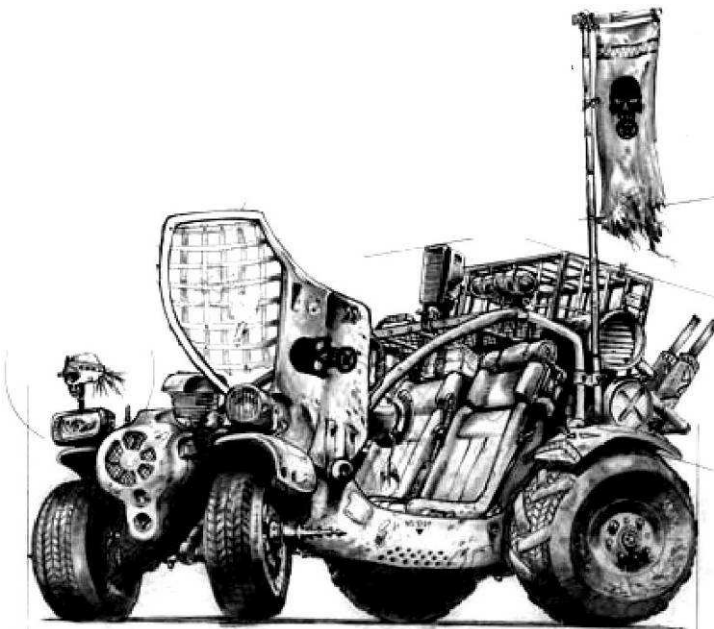

Top Speed:	80 mph	Acc/Decc:	25/25
Crew:	1	Range:	280mi
Passengers:	1	Cargo:	600KG
Maneuver:	+1	SDP:	65
SP:	15	Type:	Truck
Mass:	1.6tons	Starting Bid:	700EB

Apparently the Raffen-Shiv used this for make-shift prisoner transport, as it has a 2-man cage built onto the back of it. The cage can be used for storage, and this is otherwise a pretty decent off-road vehicle, it's even lightly armored.

SPECIAL EQUIPMENT: off-road capable, hi-power lights, cage, radio, wheel spikes

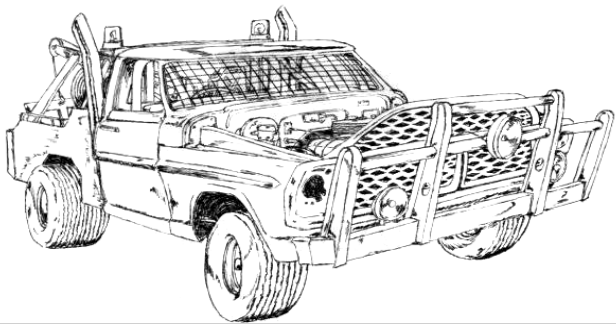

Top Speed:	100 mph	Acc/Decc:	10/20
Crew:	1	Range:	275mi
Passengers:	1	Cargo:	400KG
Maneuver:	0	SDP:	60
SP:	10	Type:	Truck
Mass:	1.6tons	Starting Bid:	800EB

It's beat to hell, but it's also a pretty affordable tow truck.

SPECIAL EQUIPMENT: Tow rig, hi-power lights, ram bar, fencing over windshield, emergency flashers.

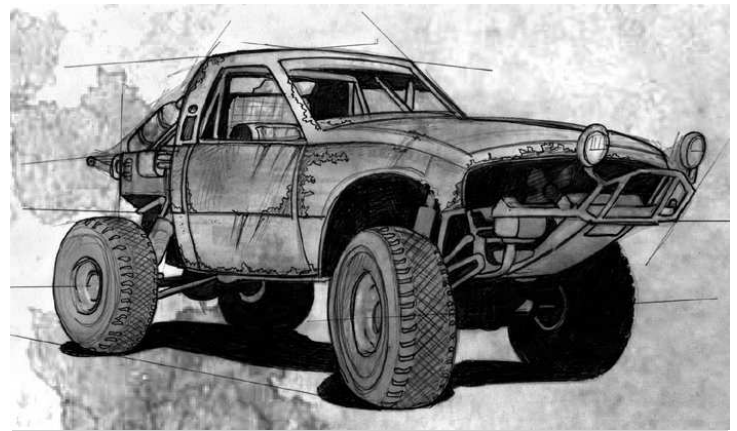

Top Speed:	120 mph	Acc/Decc:	20/30
Crew:	1	Range:	300mi
Passengers:	2	Cargo:	40KG
Maneuver:	+1	SDP:	50
SP:	10	Type:	Truck
Mass:	1.1tons	Starting Bid:	200EB

I am not sure how much utility is involved in taking off the bed of a pickup, but this vehicle is available to you as is. I will say its very maneuverable off-road, and the brush-guard helps a bit.

SPECIAL EQUIPMENT: off-road capable, ram bar.



Top Speed:	140 mph	Acc/Decc:	25/30
Crew:	1	Range:	250mi
Passengers:	0	Cargo:	800KG
Maneuver:	0	SDP:	65
SP:	20	Type:	Truck
Mass:	1.6tons	Starting Bid:	500EB

Built on the chassis of an F-150 into something completely unique. If you are into the solitary life on the road, and want plenty of protection, speed, and cargo room this is the vehicle for you.

SPECIAL EQUIPMENT: off-road capable, armor plating, radio, ram bar, winch

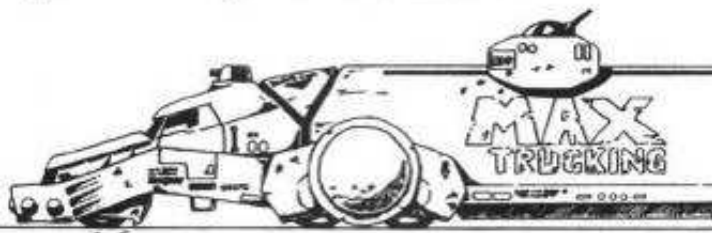

Top Speed:	150 mph	Acc/Decc:	20/30
Crew:	1	Range:	250mi
Passengers:	4	Cargo:	15 tons
Maneuver:	+1	SDP:	145
SP:	25	Type:	Truck
Mass:	15 tons	Starting Bid:	45,000EB

I miss Max, he built this truck from scratch, and billed it as the fastest cargo hauler on the road. I don't know if that's exactly true, but this thing is indeed fast, surprisingly highly armored and armored as well. To bad Max didn't watch where he was relieving himself. Rattlesnake bit him right in the no-no spot, and he died trying to convince his crew to suck the poison out.

SPECIAL EQUIPMENT: heavy armor plating, hi-power lights 20mm auto cannon in roof mounted turret on trailer, heavy ram bar. 40mm auto grenade launcher in truck turret.



Top Speed:	100 mph	Acc/Decc:	15/20
Crew:	1	Range:	300mi
Passengers:	2	Cargo:	600KG
Maneuver:	0	SDP:	65
SP:	10	Type:	Truck
Mass:	1.5tons	Starting Bid:	400EB

A simple escort vehicle, low end on firepower and armor, but not everyone can be the Stormriders.

SPECIAL EQUIPMENT: off-road capable, ram bar, roll bar, 5.56mm machinegun in pintle mount



Top Speed:	50 mph	Acc/Decc:	10/15
Crew:	1	Range:	200mi
Passengers:	10	Cargo:	1000KG
Maneuver:	-3	SDP:	105
SP:	10	Type:	Truck
Mass:	6tons	Starting Bid:	20,000EB

This custom built 2-story RV has all the comforts of home, including a full back porch, that's just crazy. The porch folds up when not in use.

SPECIAL EQUIPMENT: full bathroom, master bedroom, full kitchen, 8 bunks, computer and satellite link,



Top Speed:	120 mph	Acc/Decc:	15/20
Crew:	1	Range:	250mi
Passengers:	5	Cargo:	500KG
Maneuver:	0	SDP:	65
SP:	20	Type:	Truck
Mass:	1.6tons	Starting Bid:	500EB

Looks like they slapped the armor equivalent of a camper shell on the bed of this pickup.

SPECIAL EQUIPMENT: armor plating, ram bar

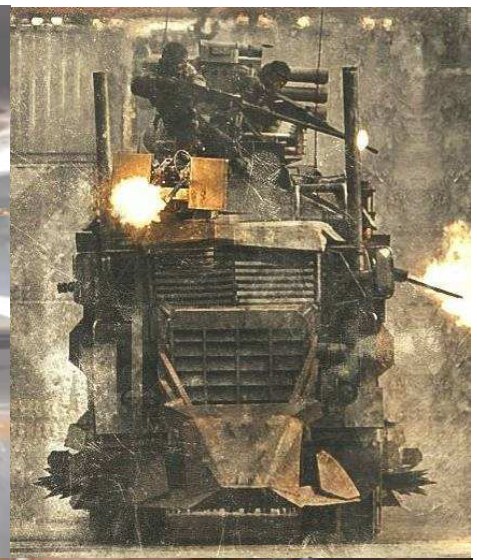

Top Speed:	120 mph	Acc/Decc:	10/30
Crew:	1	Range:	550mi
Passengers:	1	Cargo:	75 tons
Maneuver:	-2	SDP:	120
SP:	30	Type:	Truck
Mass:	11tons	Starting Bid:	65,000EB

Once upon a time this was a fuel tanker. The Stormriders apparently value a weapons platform more than mobile fuel storage though, and came up with this absolute monster. They started by cutting out sections of the fuel trailer and reinforcing it structurally. Then they added armor plating to absolutely everything that wouldn't interfere with vehicle operation. Then they added that enormous cowcatcher. Finally they must have raided an old army base or something, because they threw on every heavy weapon they could get their hands on, including the complete turret from an old tank and an anti-aircraft missiles launcher. This truck is rolling death, and the Stormriders must hate losing it.

SPECIAL EQUIPMENT: Cowcatcher, ram bar, military band radio, steel plating, family size distillation kit, full kitchen, water pump, sleeping space for 6 (2 in cab, 4 in trailer), roof lights, steel shutters over windows, x2 .50cal Machineguns in armored turrets, 105mm cannon in armored turret, dual 20mm AA cannon in armored turret, x2 7.62mm Machineguns in pintle mounts, wheel spikes, 10-shot VSAM, x8 smoke/flare projectors, x2 flamethrowers





Top Speed:	80 mph	Acc/Decc:	10/20
Crew:	1	Range:	250mi
Passengers:	4	Cargo:	400KG
Maneuver:	-1	SDP:	65
SP:	20	Type:	Truck
Mass:	1.6tons	Starting Bid:	400EB

A little slow and top heavy, but otherwise this scratchbuilt armored SUV is a pretty decent vehicle.

SPECIAL EQUIPMENT: off-road capable, winch, armor plating, cow catcher,

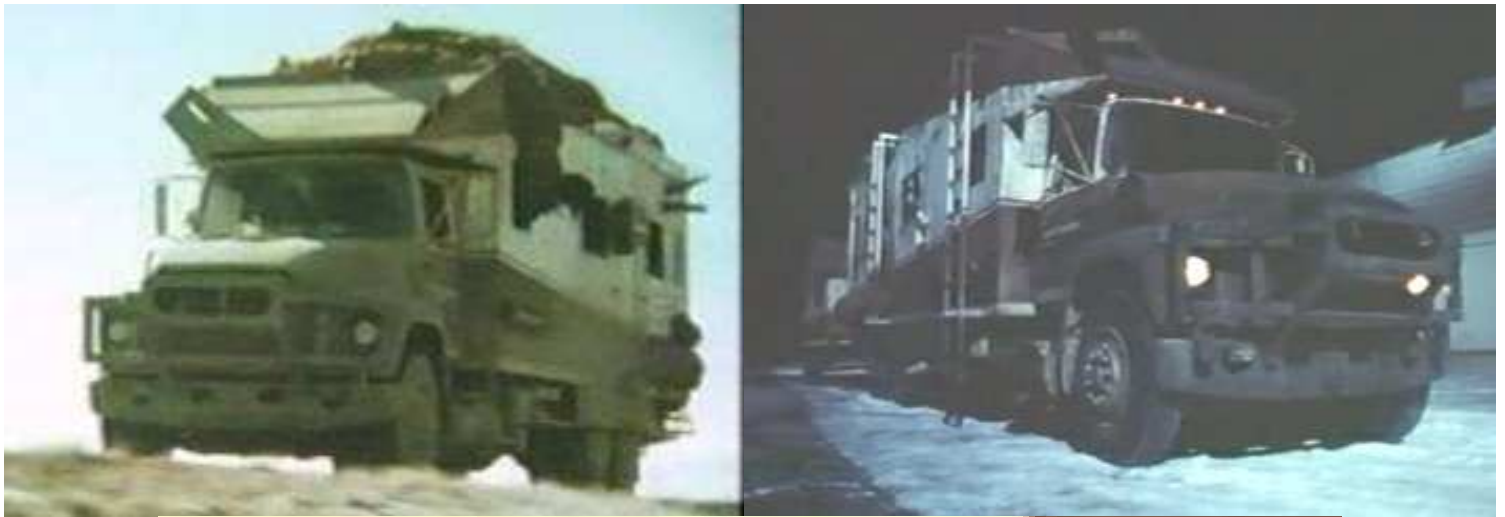

Top Speed:	100 mph	Acc/Decc:	15/25
Crew:	1	Range:	250mi
Passengers:	15	Cargo:	800KG
Maneuver:	-1	SDP:	80
SP:	20	Type:	Heavy Truck
Mass:	7 tons	Starting Bid:	28,000EB

If you are in it for the long haul and have a large family or crew, this is the vehicle for you. Armored and comfortable. Or you could just fill it with cargo.

SPECIAL EQUIPMENT: armor plating, bathroom, galley, radio, 8 bunks, small trailer (100kg) Family sized distillation kit



Top Speed:	80 mph	Acc/Decc:	10/15
Crew:	1	Range:	250mi
Passengers:	5	Cargo:	800KG
Maneuver:	-2	SDP:	115
SP:	30	Type:	Heavy Truck
Mass:	9 tons	Starting Bid:	30,00EB

The most heavily armored mobile home I have ever seen.

SPECIAL EQUIPMENT: limited off-road capability, 4 bunks, ram bar, hi-power lights, winch, heavy armor plating, AC, galley, bathroom, family sized distillation kit, radio, satellite link



Top Speed:	100 mph	Acc/Decc:	15/25
Crew:	1	Range:	250mi
Passengers:	20	Cargo:	2000KG
Maneuver:	-2	SDP:	80
SP:	20	Type:	Bus
Mass:	6 tons	Starting Bid:	21,000EB

Starting bid for each of these busses is he same, and they are virtually identical as far as extras, options, and performance goes. (stats given are for either bus)

SPECIAL EQUIPMENT: armor plating, bathroom, galley, radio, 8 bunks, armor shutters or plates for windows, ram bar, satellite link, 20 gallon water tank, x2 50 gallon fuel drums, x2 family sized distillation kits, 4 4-man tents, 20 sleeping bags, 1 10-man tent, 200 ft rope, axe, shovel, machete, weeks worth of rations for 20 people

BOATS



Top Speed:	85mph	Acc/Decc:	20/30
Crew:	1	Range:	75mi
Passengers:	2	Cargo:	100kg
Maneuver:	+2	SDP:	40
SP:	15	Type:	watercraft
Mass:	132KG	Starting Bid:	12,000 eb

A large personal watercraft, heavily modified.

SPECIAL EQUIPMENT: none, dual 5.56mm gatling guns.



Top Speed:	65mph	Acc/Decc:	25/35
Crew:	1	Range:	80mi
Passengers:	1	Cargo:	0kg
Maneuver:	+3	SDP:	40
SP:	10	Type:	watercraft
Mass:	145KG	Starting Bid:	1000 eb

You almost never see these anymore. An original Kawasaki Wetbike. It's a collectors item, and I would advise any Static boat collector in the audience to place his bid for it now, as this puppy is in pristine condition. I am purposely starting the bid high so none of you reprobates can trash it.

SPECIAL EQUIPMENT: none



Top Speed:	wind powered	Acc/Decc:	windpowered
Crew:	1	Range:	unlimited
Passengers:	4	Cargo:	3000kg
Maneuver:	+2	SDP:	120
SP:	40	Type:	watercraft
Mass:	5 tons	Starting Bid:	10,000 eb

A hand built catamaran, very fast. Perfect for those who wish to be one with the sea.

SPECIAL EQUIPMENT: Harpoon gun,



Top Speed:	30mph	Acc/Decc:	12/12
Crew:	1	Range:	100mi
Passengers:	1	Cargo:	2000kg
Maneuver:	0	SDP:	50
SP:	10	Type:	watercraft
Mass:	1 tons	Cost:	1,000 eb

A small skiff, perfect for whatever use you put it too. This one belonged to a river scavenger and comes with everything shown.

SPECIAL EQUIPMENT: 2 tents, 3 50 gallon drums of fuel, cooking utensils, large toolbox, tarp, 2 weeks supply of rations, 4 blankets, rain gear, 2 full sets of scuba gear, 2 wet suits, 7.62mm machinegun in swivel mount.

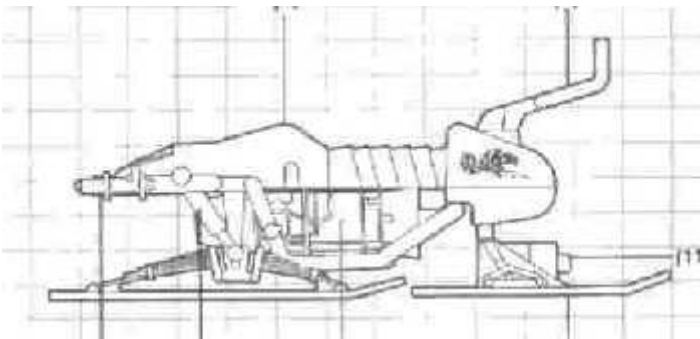

Top Speed:	80mph	Acc/Decc:	25/30
Crew:	1	Range:	80mi
Passengers:	0	Cargo:	0kg
Maneuver:	+1	SDP:	40
SP:	10	Type:	watercraft
Mass:	92KG	Starting Bid:	900 eb

Nomad aquatic engineering at its finest, the vehicle operates equally well on both water and ice/snow.

SPECIAL EQUIPMENT: none



Top Speed:	75mph	Acc/Decc:	35/15
Crew:	1	Range:	120mi
Passengers:	1	Cargo:	40kg
Maneuver:	+3	SDP:	80
SP:	40	Type:	watercraft
Mass:	.75 tons	Starting Bid:	15,000 eb

We normally don't get in state of the art military vehicles, but this Cottonmouth can be yours today. Most of the special equipment has been stripped, but the radio and weapons remain.

SPECIAL EQUIPMENT: military radio, 2 20mm cannons, dual barreled 5.56mm MG in turret,



Top Speed:	40mph	Acc/Decc:	15/15
Crew:	1	Range:	100mi
Passengers:	0	Cargo:	50kg
Maneuver:	-2	SDP:	30
SP:	10	Type:	watercraft
Mass:	.7 tons	Starting Bid:	900 eb

This catamaran style single person swamp boat is faster than it looks.

SPECIAL EQUIPMENT:



Top Speed:	90mph	Acc/Decc:	20/30
Crew:	1	Range:	80mi
Passengers:	1	Cargo:	0kg
Maneuver:	+3	SDP:	40
SP:	10	Type:	watercraft
Mass:	120KG	Starting Bid:	700 eb

This souped up waverunner is fast and powerful enough to pull a skier, and was last used by pirates raiding from Lost Angeles.

SPECIAL EQUIPMENT: netting to attach gear for easy access



Top Speed:	35mph	Acc/Decc:	15/15
Crew:	1	Range:	120mi
Passengers:	2	Cargo:	100kg
Maneuver:	-2	SDP:	30
SP:	10	Type:	watercraft
Mass:	.8 tons	Starting Bid:	2000 eb

A swamp boat modified for duty on salt or fresh water.

SPECIAL EQUIPMENT:

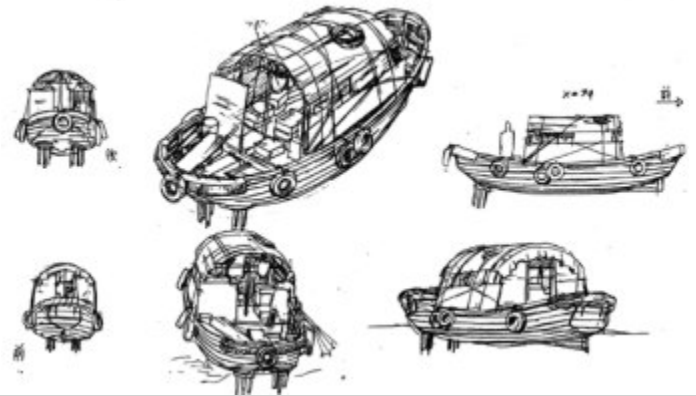

Top Speed:	20mph	Acc/Decc:	5/15
Crew:	1	Range:	100mi
Passengers:	5	Cargo:	1000kg
Maneuver:	-1	SDP:	50
SP:	10	Type:	watercraft
Mass:	1.2 tons	Cost:	1200 eb

It's small, slow, and ugly, but we are selling it cheap

SPECIAL EQUIPMENT: everything you see, which is just about everything you could ever want or need for fishing.

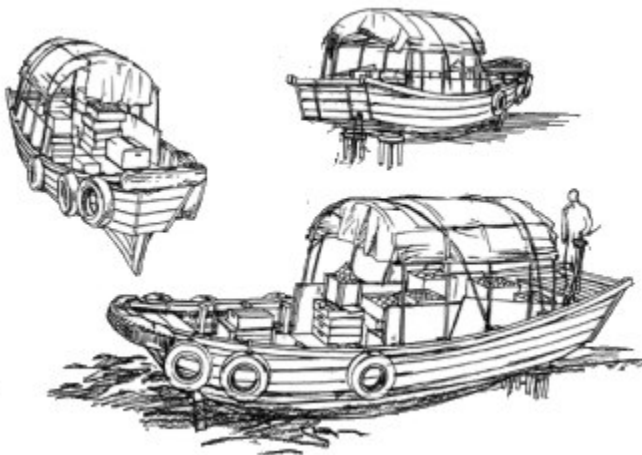

Top Speed:	35mph	Acc/Decc:	10/10
Crew:	1	Range:	140mi
Passengers:	8	Cargo:	1200kg
Maneuver:	0	SDP:	50
SP:	10	Type:	watercraft
Mass:	1.8 tons	Starting Bid:	2800 eb

These asian style fishing boats are becoming more and more popular with aquatic nomads, mostly due to the large asian population inherent in the community.

SPECIAL EQUIPMENT:



Top Speed:	95mph	Acc/Decc:	25/35
Crew:	1	Range:	80mi
Passengers:	0	Cargo:	0kg
Maneuver:	+3	SDP:	40
SP:	10	Type:	watercraft
Mass:	115KG	Starting Bid:	1000 eb

This jet ski has been tweaked hard to be as fast as almost anything on the market today. A true favorite amongst river raiders due to its maneuverability, speed, and size.

SPECIAL EQUIPMENT: none



Top Speed:	30 mph	Acc/Decc:	5/5
Crew:	50 (minimum)	Range:	5400mi
Passengers:	5000	Cargo:	0
Maneuver:	-5	SDP:	8000
SP:	300	Type:	Aircraft Carrier
Mass:	263,000 TONS	Starting Bid:	50,000,000eb

Yes, that's right, now your nation, or corporation, or military, can own its own aircraft carrier. This decommissioned French carrier was serving as a naval museum when it was the target of an Algerian terrorist attack. The vessel was then sold for scrap, but on its way to the scrap yards it was caught in a storm and sunk. The vessel was written off as a loss, then an enterprising group of Thelas salvagers recovered it and brought it here. Repairs have been underway to make it seaworthy again, and now its available to the highest bidder.

SPECIAL EQUIPMENT: the vessel has been absolutely stripped of everything that wasn't welded to it, you will have to re-equip it yourself.



Top Speed:	20mph	Acc/Decc:	5/5
Crew:	2	Range:	100mi
Passengers:	2	Cargo:	25tons
Maneuver:	-2	SDP:	80
SP:	10	Type:	watercraft
Mass:	16 tons	Starting Bid:	15,000 eb

This very powerful river salvage boat can haul up just about anything, or tow anything back to shore.

SPECIAL EQUIPMENT: crane, sonar, civilian band radio, scuba gear for one



Top Speed:	30mph	Acc/Decc:	10/10
Crew:	1	Range:	80mi
Passengers:	3	Cargo:	100kg
Maneuver:	-2	SDP:	30
SP:	3	Type:	watercraft
Mass:	400kg	Starting Bid:	200 eb

This inflatable hull swamp boat is cheap and has many uses, don't let it get away.

SPECIAL EQUIPMENT:

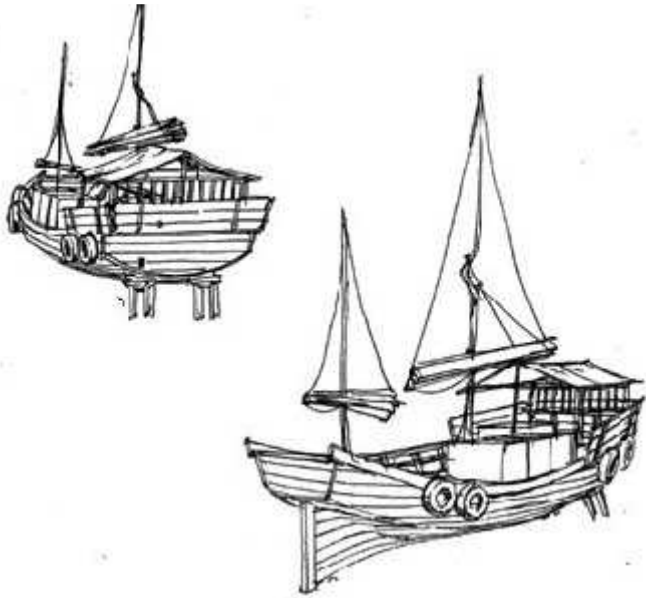

Top Speed:	wind powered	Acc/Decc:	windpowered
Crew:	1	Range:	unlimited
Passengers:	10	Cargo:	1ton
Maneuver:	-2	SDP:	120
SP:	10	Type:	watercraft
Mass:	6 tons	Starting Bid:	12,000 eb

A chinese junk, a growing site in the waters off Night City. Live in it, work on it, use it however you choose.

SPECIAL EQUIPMENT: engine (30mph)



Top Speed:	140mph	Acc/Decc:	20/40
Crew:	1	Range:	100mi
Passengers:	0	Cargo:	60kg
Maneuver:	+1	SDP:	40
SP:	10	Type:	watercraft
Mass:	2.2 tons	Starting Bid:	5,000 eb

An old racing boat, still seaworthy and in excellent condition.

SPECIAL EQUIPMENT:



Top Speed:	40mph	Acc/Decc:	10/10
Crew:	5	Range:	800mi
Passengers:	20	Cargo:	100tons
Maneuver:	-3	SDP:	200
SP:	25	Type:	watercraft
Mass:	62 tons	Starting Bid:	180,000 eb

This industrial fishing boat has been converted to serve as flagship for a large tribe, bids expected to run high on this one.

SPECIAL EQUIPMENT: Radar, Sonar, long range military radio, full kitchen, medical facility, laundry, main sleeping area for 20, and individual quarters for captain and crew, 5 .50 cal machineguns on swivel mounts, 2 40mm autogls. and one 7.62mm vulcan, 10 depth charges,



Top Speed:	45mph	Acc/Decc:	15/15
Crew:	1	Range:	140mi
Passengers:	4	Cargo:	2000kg
Maneuver:	+1	SDP:	50
SP:	10	Type:	watercraft
Mass:	5 tons	Starting Bid:	11,000 eb

A fast and armed converted cruiser, just the thing for riding escort or offensive duty.

SPECIAL EQUIPMENT: .50cal machinegun on swivel mount.



Top Speed:	75mph	Acc/Decc:	20/30
Crew:	1	Range:	80mi
Passengers:	1	Cargo:	0kg
Maneuver:	+3	SDP:	40
SP:	10	Type:	watercraft
Mass:	125KG	Cost:	200 eb

Ok you heathens, you wanted a wetbike, well you can bid on this one.

SPECIAL EQUIPMENT: none

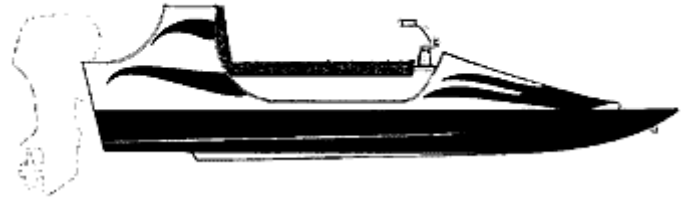
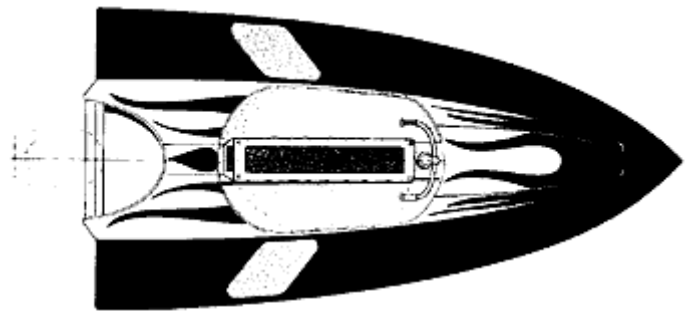

Top Speed:	55mph	Acc/Decc:	20/25
Crew:	1	Range:	80mi
Passengers:	2	Cargo:	0kg
Maneuver:	+2	SDP:	40
SP:	10	Type:	watercraft
Mass:	132KG	Cost:	600 eb

Cross a waverunner with a boat, and you get this..... not quite as fast, but more stable.

SPECIAL EQUIPMENT: none



Top Speed:	95mph	Acc/Decc:	25/30
Crew:	1	Range:	90mi
Passengers:	0	Cargo:	0kg
Maneuver:	+3	SDP:	40
SP:	10	Type:	watercraft
Mass:	130KG	Cost:	1000 eb

I love these souped up jet ski's, nothing comparable even comes close to their speed and maneuverability.

SPECIAL EQUIPMENT: none



Top Speed:	45mph	Acc/Decc:	10/10
Crew:	1	Range:	600mi
Passengers:	20	Cargo:	20 tons
Maneuver:	+1	SDP:	120
SP:	10	Type:	watercraft
Mass:	25 tons	Starting Bid:	41,000 eb

A large fishing boat, with everything you could ever need.

SPECIAL EQUIPMENT: dual mounted .50cal machineguns on turret, captains cabin, full kitchen, sleeping quarters, lounge area, cargo hold, 2 fishing hoists, crane, full bathroom, with shower and bathtub. (gm's be generous within reason with the supplies on board)

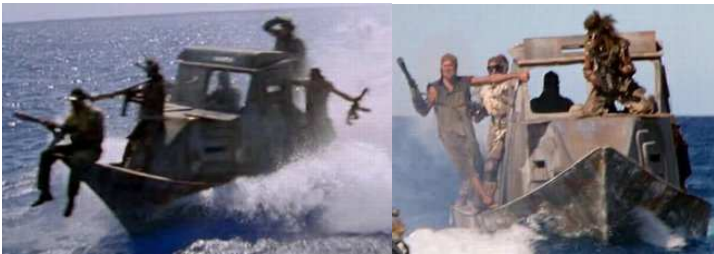

Top Speed:	75mph	Acc/Decc:	15/15
Crew:	1	Range:	200mi
Passengers:	4	Cargo:	4000kg
Maneuver:	+1	SDP:	80
SP:	20	Type:	watercraft
Mass:	1 tons	Starting Bid:	17,000 eb

A Built from the water up, this nomad speedboat hauls ass over the waves.

SPECIAL EQUIPMENT: sleeper cabin, steel plating



Top Speed:	70mph	Acc/Decc:	10/15
Crew:	1	Range:	200mi
Passengers:	2	Cargo:	4000kg
Maneuver:	0	SDP:	05
SP:	20	Type:	watercraft
Mass:	1 tons	Starting Bid:	15,000 eb

Take a ski boat, add armor plating and reinforce the hull, then add 2 gigantic 18ga. driven ramming prows to the front of it, and you have this, a pirates idea of a kamikaze. The idea is, drive it really fast towards the hull of a large boat, the shells in the prows go off on impact driving the prows into the hull causing major damage and hopefully sinking the enemy vessel. Just pray if you are the one driving that the prows detach like they are supposed to, or you are in a heap of trouble.

SPECIAL EQUIPMENT: ramming prows, steel plating

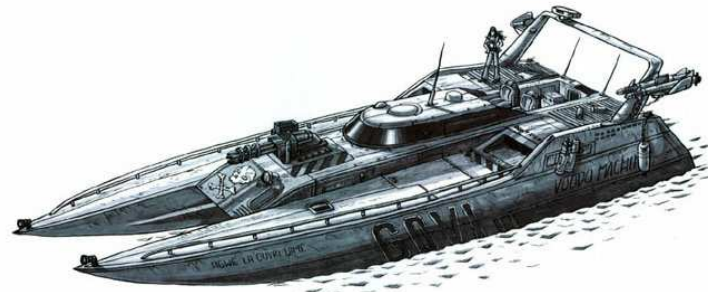

Top Speed:	140mph	Acc/Decc:	22/45
Crew:	1	Range:	230mi
Passengers:	7	Cargo:	2000kg
Maneuver:	0	SDP:	50
SP:	20	Type:	watercraft
Mass:	1.2 tons	Starting Bid:	25,000 eb

The baddest boat I have ever seen, captured from pirates it would make an ideal outrider boat, smuggling fast mover, or even just a personal craft. And as you can see, she is more than capable of defending herself.

SPECIAL EQUIPMENT: 7.62mm gatling, 2 2" torpedoes, radar, sonar, long range radio, hidden smuggling hold, steel plating



Top Speed:	80mph	Acc/Decc:	18/18
Crew:	1	Range:	200mi
Passengers:	4	Cargo:	600kg
Maneuver:	+1	SDP:	40
SP:	15	Type:	watercraft
Mass:	.8 tons	Starting Bid:	5,000 eb

A lightweight, fast, and agile speedboat with decent armor and heavy armament. Ideal for escort and intercept duties, or perhaps small scale smuggling.

SPECIAL EQUIPMENT: armor plating, 5.56mm gatling, radio

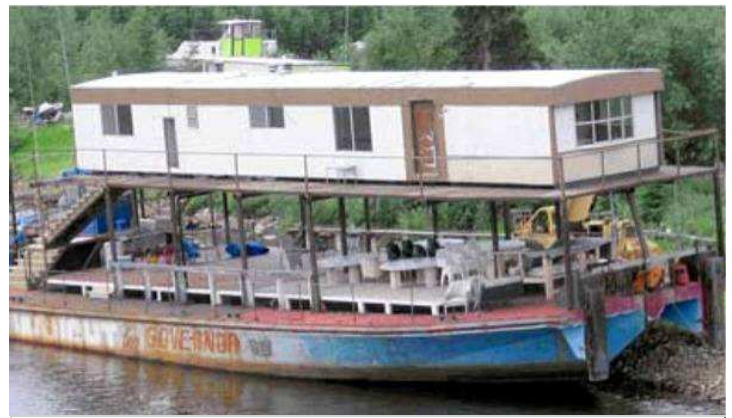

Top Speed:	20mph	Acc/Decc:	5/5
Crew:	1	Range:	300mi
Passengers:	45	Cargo:	2000kg
Maneuver:	-3	SDP:	50
SP:	20	Type:	watercraft
Mass:	8 tons	Starting Bid:	20,000 eb

The former owners of this vessel used it as both a floating home, and restaurant servicing an entire fishing community. Aquatic nomad families and tribes interested can use it as such, or even as a command/community meeting vessel.

SPECIAL EQUIPMENT: Large fully stocked kitchen with 2 weeks of food, full bathroom, x 6 family sized distillation kits, tables and chair for 30, pa/music system, home area: full kitchen, 1 full 1 half bathroom, 2 bedrooms, living room,



Top Speed:	120mph	Acc/Decc:	20/30
Crew:	1	Range:	180mi
Passengers:	2	Cargo:	100kg
Maneuver:	0	SDP:	40
SP:	10	Type:	watercraft
Mass:	1.1 tons	Starting Bid:	7,000 eb

A very very fast boat, not much for armor, but its got a 7.62mm MG in a turret mount for defense. A perfect blockade runner or intercept vessel.

SPECIAL EQUIPMENT: 5.56mm machinegun in turret mount, radio

AIRCRAFT



Top Speed:	550mph	Acc/Decc:	40/30
Crew:	1	Range:	800 mi
Passengers:	1	Cargo:	200 KG
Maneuver:	+1	SDP:	60
SP:	15	Type:	AV
Mass:	1.6 tons	Starting Bid:	40,000 EB

This sleek and versatile 2 man AV was handbuilt here in the nomad market. It's fast and maneuverable, but what you would do with it is unclear.

SPECIAL EQUIPMENT: radar, civilian band radio



Top Speed:	80mph	Acc/Decc:	20/30
Crew:	1	Range:	400 mi
Passengers:	0	Cargo:	0 KG
Maneuver:	+3	SDP:	30
SP:	10	Type:	AV
Mass:	250kg	Cost:	8,000 EB

This small, lightweight, but highly maneuverable one man AV can be yours today, totally hand built from scratch. With the AV you will also get a detailed copy of the blueprints so you can make your own.

SPECIAL EQUIPMENT: 5.56mm machinegun



Top Speed:	50mph	Acc/Decc:	15/15
Crew:	1	Range:	200 mi
Passengers:	1	Cargo:	200 KG
Maneuver:	-1	SDP:	60
SP:	5	Type:	Helicopter
Mass:	500kg	Starting Bid	500 EB

Yes its ugly, and yes it works. This is quite possibly the strangest helicopter design I have ever seen.

SPECIAL EQUIPMENT: none



Top Speed:	600mph	Acc/Decc:	30/30
Crew:	1	Range:	800 mi
Passengers:	0	Cargo:	200 KG
Maneuver:	+3	SDP:	70
SP:	15	Type:	aircraft
Mass:	3 tons	Starting Bid:	46,000 EB

Hand built by a former air show stunt pilot, this plane is one of the fastest prop driven aircraft I have ever seen, and one of the most maneuverable. It is also armed with making it just the thing for stunt work, and air support/assault

SPECIAL EQUIPMENT: radar, radio, twin .50cal machineguns, (able to carry 500lb payload, or extra fuel)



Top Speed:	250mph	Acc/Decc:	25/25
Crew:	1	Range:	500 mi
Passengers:	1	Cargo:	2000 KG
Maneuver:	+1	SDP:	50
SP:	10	Type:	aircraft
Mass:	.6 tons	Starting Bid:	9,000 EB

This hand built plane was originally made to serve as a forward scout vehicle, but the tribe has since upgraded so now this is available to the highest bidder.

SPECIAL EQUIPMENT: radio



Top Speed:	350mph	Acc/Decc:	30/20
Crew:	1	Range:	500 mi
Passengers:	1	Cargo:	200 KG
Maneuver:	+3	SDP:	60
SP:	10	Type:	aircraft
Mass:	1.7 tons	Starting Bid:	20,000 EB

You will note that almost all of the aircraft we are selling is handbuilt, this is no exception.

SPECIAL EQUIPMENT: radar, radio

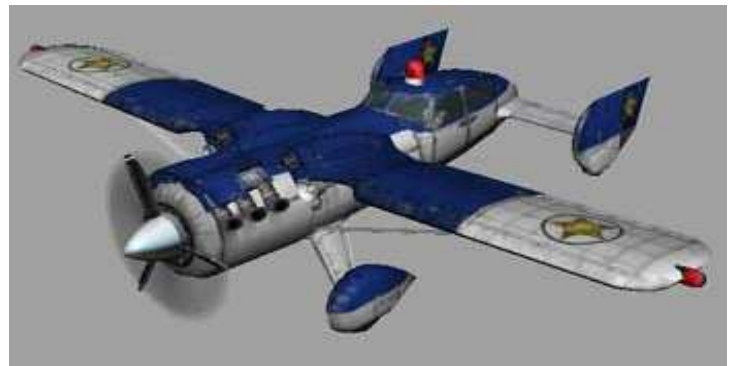

Top Speed:	350mph	Acc/Decc:	30/20
Crew:	1	Range:	750 mi
Passengers:	1	Cargo:	200 KG
Maneuver:	+2	SDP:	60
SP:	10	Type:	aircraft
Mass:	.9 tons	Starting Bid:	20,000 EB

I swear, some of those Hi-Way guys are really nomads at heart. This plane was built by a Hi-Way pilot, when he died of heart failure, his wife, as per instructions left in his will, brought it here to sell. Lets see if we can help the little lady out.

SPECIAL EQUIPMENT: radar, radio



Top Speed:	600mph	Acc/Decc:	50/30
Crew:	1	Range:	700 mi
Passengers:	0	Cargo:	100 KG
Maneuver:	+1	SDP:	60
SP:	15	Type:	aircraft
Mass:	6.4 tons	Starting Bid:	46,000 EB

Even though this plane is a completely original design, couldn't you just see it tearing up the sky's over europe in WW2? Those big engine put out a lot of thrust, and this plane can be a beast to fly, but their is no doubting its performance.

SPECIAL EQUIPMENT: radar, radio, 6 nose mounted .30caliber machineguns



Top Speed:	150mph	Acc/Decc:	40/30
Crew:	1	Range:	300 mi
Passengers:	0	Cargo:	0 KG
Maneuver:	+3	SDP:	60
SP:	10	Type:	aircraft
Mass:	200 lbs	Starting Bid:	15,000 EB

You simply have to love Technomancers. This one man, flying wing, is quite possibly the most fun flying device we have ever seen. But be warned, it is for experienced pilots only, and never try to land it on an uneven surface, or on pavement. We suggest a nice grassy, or desert field, or perhaps water as it does float. Steering is done entirely by body movement, much like a hang glider. Oh, and important to note, it glides easily when the power is shut odd due to its extremely light weight ceramic and aluminum design, the landing struts are titanium.

SPECIAL EQUIPMENT: Storage space for 2 long barreled rifles,



Top Speed:	400mph	Acc/Decc:	40/35
Crew:	1	Range:	600 mi
Passengers:	0	Cargo:	0 KG
Maneuver:	+4	SDP:	80
SP:	10	Type:	aircraft
Mass:	.9 tons	Starting Bid:	40,000 EB

The single most maneuverable plane I have ever seen. The dual props propel it through turns so tight they have to be seen to be believed.

SPECIAL EQUIPMENT: radio

Top Speed:	300mph	Acc/Decc:	30/30
Crew:	1	Range:	800 mi
Passengers:	3	Cargo:	1000 KG
Maneuver:	0	SDP:	60
SP:	20	Type:	AV
Mass:	6.5 tons	Starting Bid:	60,000 EB

Built from scratch using parts from junked military AV's, this aerodyne is a beast. It doesn't come armed, however you should have no problem equipping it with whatever you wish.

SPECIAL EQUIPMENT: Military Radio, radar, ejection seats, and the ability to hold 2000lbs of weaponry,



Top Speed:	500mph	Acc/Decc:	30/30
Crew:	1	Range:	900 mi
Passengers:	2	Cargo:	100 KG
Maneuver:	+2	SDP:	60
SP:	20	Type:	Airplane
Mass:	5 tons	Starting Bid:	52,000 EB

This crossbreed of airplane and aerodyne technologies resulted in a vehicle that flies like a plane, but takes off and lands, and even hovers at slow speed like an AV. It's not as fast as an old Harrier, nor can it carry as many weapons, but it outperforms it in every other way.

SPECIAL EQUIPMENT: Military Radio, ejection seats, HUD, Radar, 20mm autocannon,

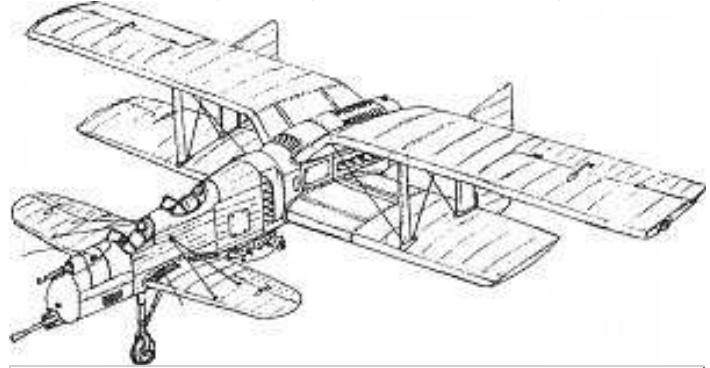

Top Speed:	300mph	Acc/Decc:	20/20
Crew:	2	Range:	800 mi
Passengers:	10	Cargo:	1000 KG
Maneuver:	-1	SDP:	70
SP:	10	Type:	Airplane
Mass:	4 tons	Starting Bid:	60,000 EB

A jet propelled cargo/bomber. Nomads are an ingenious lot, and this biplanes design is a throwback to the golden age of flight. This is one of many designs by the Airlords, recovered from their base camp after they met their unfortunate end at the hands of Militech.

SPECIAL EQUIPMENT: Military Radio, radar, forward mounted 20mm autocannon, 500 lbs of munitions



Top Speed:	80mph	Acc/Decc:	10/10
Crew:	1	Range:	800 mi
Passengers:	0	Cargo:	0 KG
Maneuver:	0	SDP:	30
SP:	0	Type:	Ultralight
Mass:	500kg	Starting Bid:	800 EB

A simple aerodyne, perfect if you are on a budget but need an eye in the sky

SPECIAL EQUIPMENT:

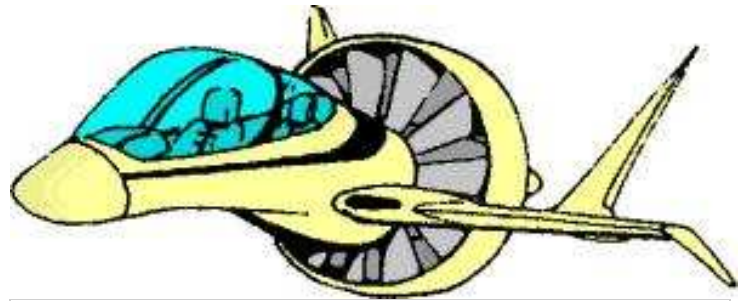

Top Speed:	250mph	Acc/Decc:	30/30
Crew:	1	Range:	400 mi
Passengers:	1	Cargo:	20 KG
Maneuver:	+2	SDP:	40
SP:	10	Type:	Airplane
Mass:	.3 tons	Starting Bid:	10,000 EB

This 2 seater stunt plane is the perfect scout vehicle, and its small size allows it to be stored in the back of a van.

SPECIAL EQUIPMENT: smoke canisters (red, white, blue)



Top Speed:	550mph	Acc/Decc:	30/30
Crew:	2	Range:	700 mi
Passengers:	0	Cargo:	10 KG
Maneuver:	+3	SDP:	60
SP:	15	Type:	Airplane
Mass:	3 tons	Starting Bid:	50,000 EB

The Airlords were the largest and most famous of all the sky pirates. Their daring raids and aerial acrobatics earned them renown as some of the most skilled pilots in the world. This is their leaders personal aircraft, highly maneuverable and faster than anything else in the tribe. The night before Militechs ambush, this plane was stolen by the informant within the Airlords. The few scattered survivors tracked him down and killed him, but were unable to retake the plane. Now it is here, a piece of history available to the highest bidder. Due to the historical significance and high profile of the plane, we are starting bids at 50 thousand, but expect it to go for much much more.

SPECIAL EQUIPMENT: Military Radio, radar, rear mounted dual .50 cal autocannon turret, forward facing .50 cal machinegun x4 and the ability to hold 4000lbs of weaponry,



Top Speed:	40mph	Acc/Decc:	10/10
Crew:	3	Range:	4000 mi
Passengers:	15	Cargo:	10 tons
Maneuver:	-4	SDP:	30
SP:	10	Type:	Dirigible
Mass:	25 tons	Starting Bid:	80,000 EB

Designed and commissioned by the Airlords, this was to serve as a mobile headquarters, so they would never have to stop moving, and so their leaders would be safe from ground attack. However it wasn't completed till after the Militech ambush, so now it's going to whoever can pay the most. It features a full bedroom, plus sleeping quarters for the crew, and additional sleeping quarters for any passengers, and a lounge area/briefing room. In an emergency the additional sleeping quarters can be jettisoned and will descend safely via automatic parachute.

SPECIAL EQUIPMENT: Military Radio, radar, satellite linkage, full entertainment suite, cybermodem, 20 parachutes, drop harness for 2 planes, full kitchen, full bath and shower,

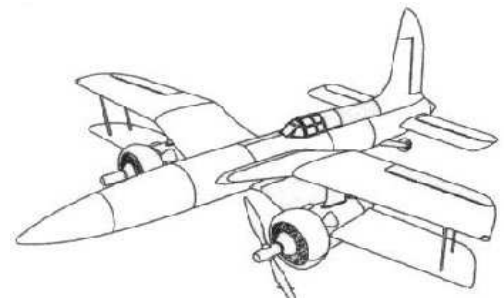

Top Speed:	450mph	Acc/Decc:	30/30
Crew:	1	Range:	800 mi
Passengers:	0	Cargo:	100 KG
Maneuver:	+2	SDP:	60
SP:	10	Type:	Airplane
Mass:	4 tons	Starting Bid:	30,000 EB

One of the few surviving planes from the Airlords, grounded at the time of attack. The biplane design is quite eye-catching.

SPECIAL EQUIPMENT: Military Radio, 20mm autocannon,

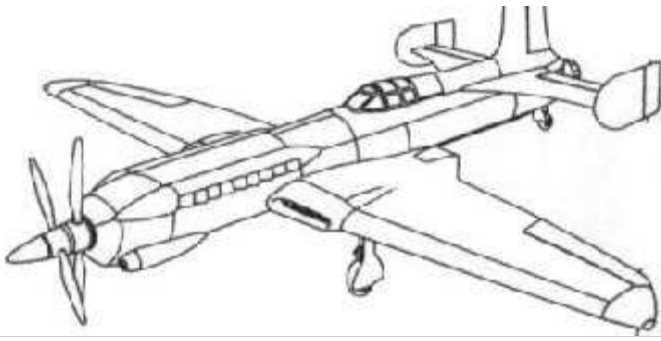

Top Speed:	475mph	Acc/Decc:	30/30
Crew:	1	Range:	750 mi
Passengers:	1	Cargo:	50 KG
Maneuver:	+1	SDP:	70
SP:	10	Type:	Airplane
Mass:	4.5 tons	Starting Bid:	35,000 EB

One of the few surviving planes from the Airlords, grounded at the time of attack. The dual props give it excellent stability and speed.

SPECIAL EQUIPMENT: Military Radio, 20mm autocannon x2, ability to carry 1000 lbs of ordinance,

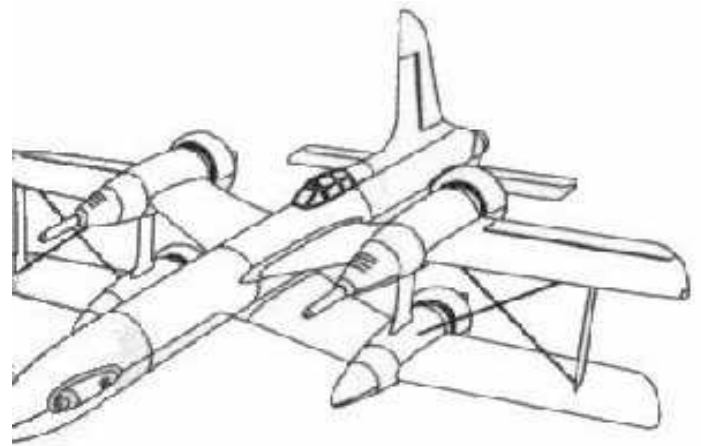

Top Speed:	525mph	Acc/Decc:	30/30
Crew:	1	Range:	500 mi
Passengers:	0	Cargo:	300 KG
Maneuver:	+2	SDP:	60
SP:	10	Type:	Airplane
Mass:	6 tons	Starting Bid:	38,000 EB

One of the few surviving planes from the Airlords, grounded at the time of attack. This jet-propelled biplane is the best example of the Airlords engineering prowess.

SPECIAL EQUIPMENT: Military Radio, 20mm autocannon x2,

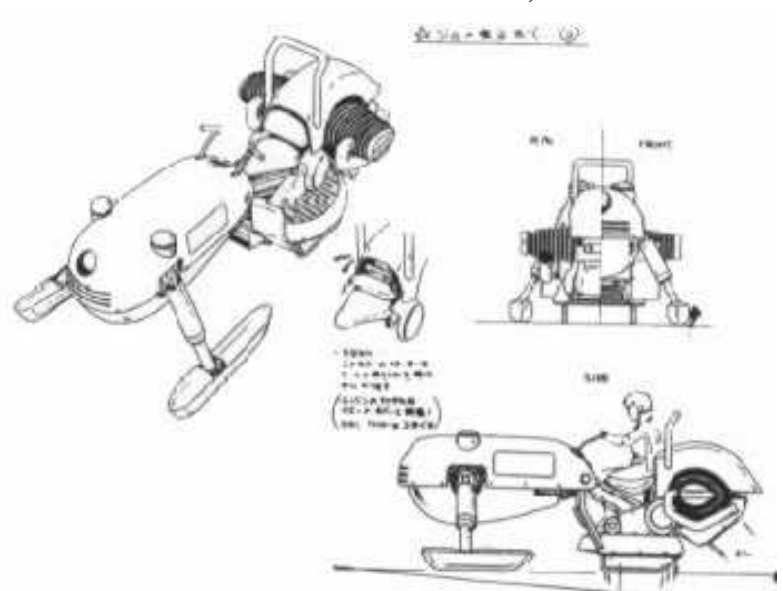
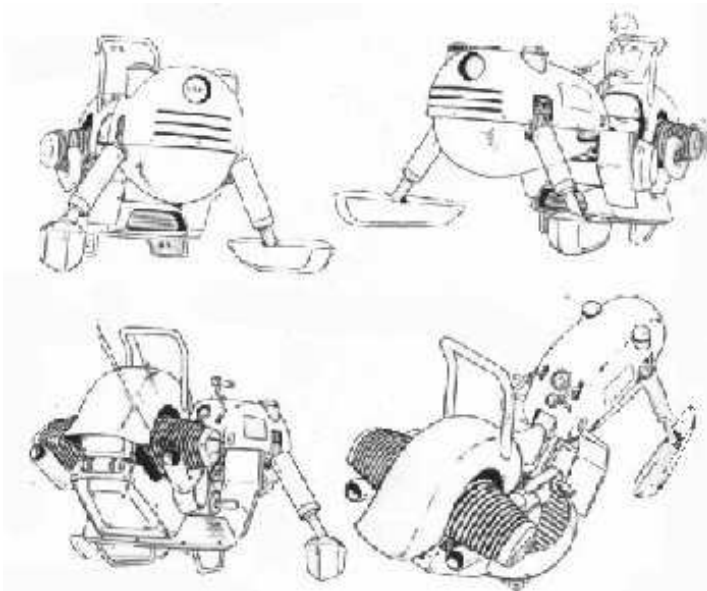

Top Speed:	150mph	Acc/Decc:	20/20
Crew:	1	Range:	300 mi
Passengers:	0	Cargo:	0 KG
Maneuver:	-1	SDP:	40
SP:	10	Type:	AV
Mass:	.4 tons	Starting Bid:	14,000 EB

AV bikes are fun as hell, and far more versatile than any bike, the only problem is they make more noise, and in case of engine failure..... well its best not to dwell on that. This handbuilt AVbike is guaranteed to suit your needs however, so bid on it today.

SPECIAL EQUIPMENT: civilian band radio,

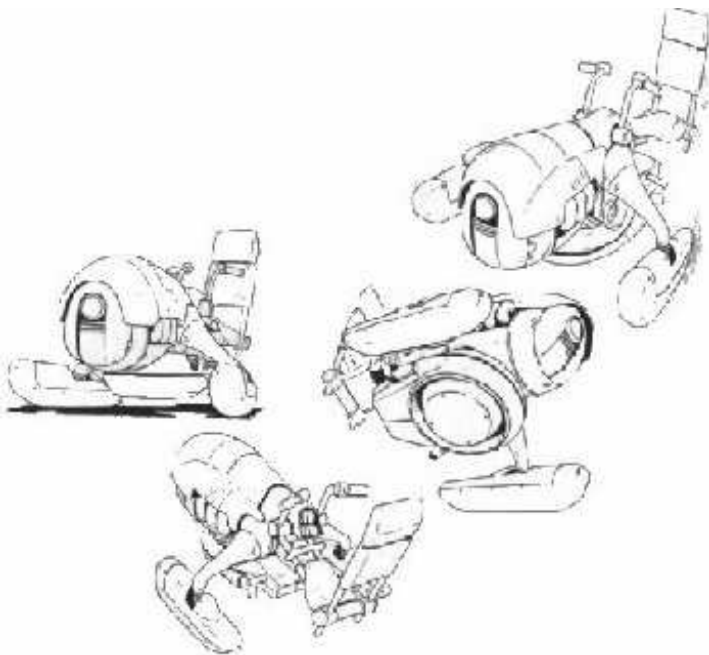

Top Speed:	180mph	Acc/Decc:	20/20
Crew:	1	Range:	250 mi
Passengers:	0	Cargo:	0 KG
Maneuver:	-2	SDP:	40
SP:	10	Type:	AV
Mass:	.5 tons	Starting Bid:	15,000 EB

Another AVbike, this one a little faster, but less responsive. Little better balanced too.

SPECIAL EQUIPMENT:

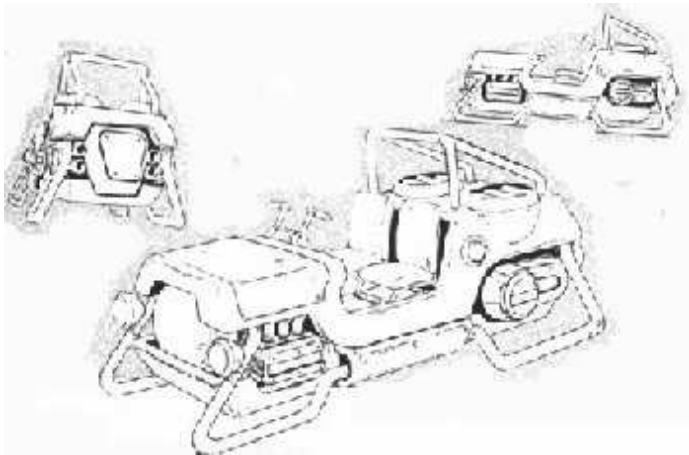

Top Speed:	100mph	Acc/Decc:	10/10
Crew:	1	Range:	400 mi
Passengers:	1	Cargo:	100 KG
Maneuver:	-2	SDP:	50
SP:	10	Type:	AV
Mass:	.8 tons	Starting Bid:	10,000 EB

A very light jeep style AV, with an incredibly low starting bid, the owner wants to get rid of it.

SPECIAL EQUIPMENT:

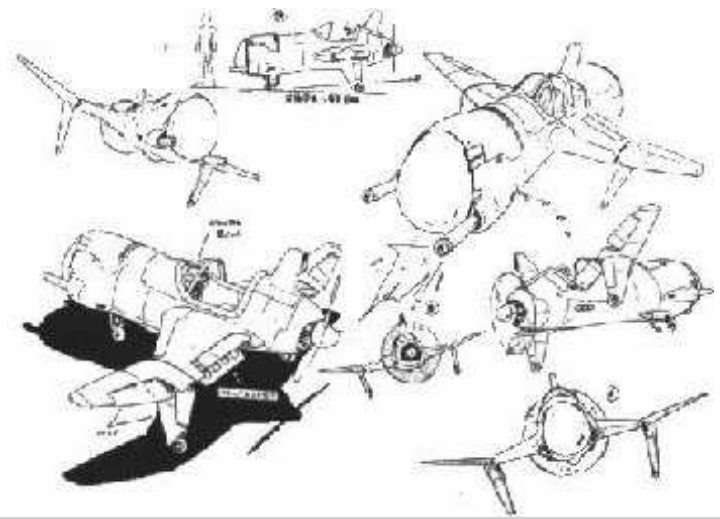

Top Speed:	450mph	Acc/Decc:	25/25
Crew:	1	Range:	400 mi
Passengers:	0	Cargo:	50 KG
Maneuver:	+3	SDP:	60
SP:	10	Type:	Airplane
Mass:	4 tons	Starting Bid:	22,000 EB

A very small, but fast, stunt plane, the wings fold for easy transportation.

SPECIAL EQUIPMENT: civilian band radio, .50cal autocannon x2,



Top Speed:	300mph	Acc/Decc:	25/25
Crew:	1	Range:	800 mi
Passengers:	3	Cargo:	3000 KG
Maneuver:	+1	SDP:	50
SP:	10	Type:	aircraft
Mass:	1.4 tons	Starting Bid:	19,000 EB

This seaplane is one of the hardest working machines alive, it has safely supported 4 pilots careers and only crashed once.

SPECIAL EQUIPMENT: radio

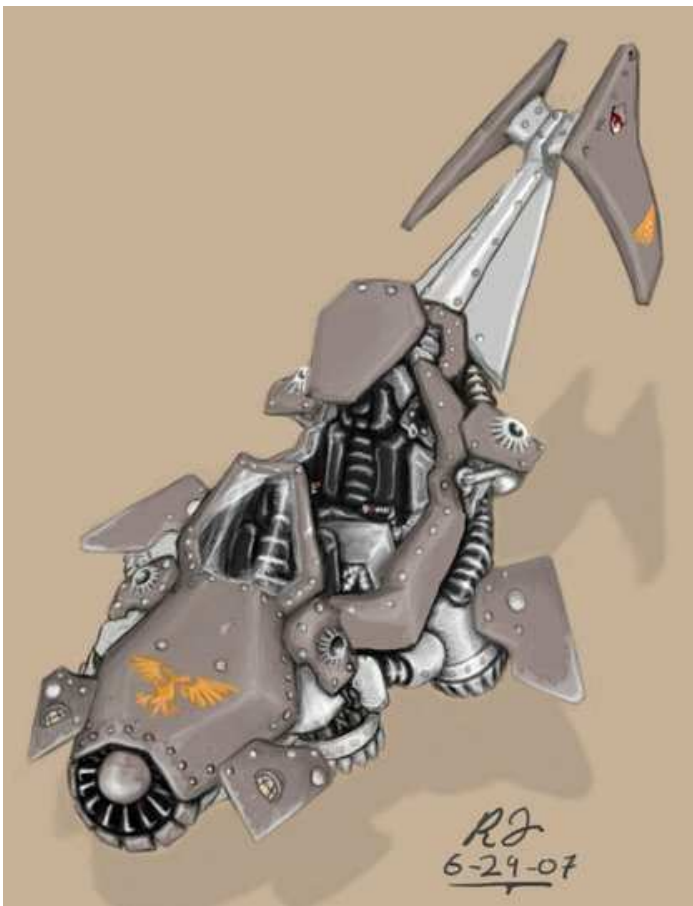

Top Speed:	200mph	Acc/Decc:	10/10
Crew:	1	Range:	300 mi
Passengers:	1	Cargo:	30 KG
Maneuver:	+1	SDP:	40
SP:	10	Type:	Airplane
Mass:	.4 tons	Starting Bid:	12,000 EB

A hand built 2-seater AV-bike, makes for a great scouting or outrider platform.

SPECIAL EQUIPMENT: Military Radio, ejection seats, HUD, Radar, 20mm autocannon,



Top Speed:	520mph	Acc/Decc:	30/30
Crew:	1	Range:	600 mi
Passengers:	1	Cargo:	50 KG
Maneuver:	+2	SDP:	90
SP:	25	Type:	Airplane
Mass:	5 tons	Starting Bid:	45,000 EB

Another cross between AV and airplane, this one a bit more militaristic in nature. It comes from a group of air-pirates and was apparently hand built.

SPECIAL EQUIPMENT: Military Radio, ejection seats, HUD, Radar, x2 20mm autocannon, x2 7.62mm miniguns, space for 4 pod mounted weapons.

OTHER VEHICLES



AT Exploration Vehicle
circa 2033

Top Speed:	50 mph	Acc/Decc:	10/25
Crew:	1	Range:	2000mi
Passengers:	9	Cargo:	1 ton
Maneuver:	-3	SDP:	200
SP:	15	Type:	Heavy Machinery
Mass:	26tons	Starting Bid:	5,000,000EB

Originally this vehicle served as an arctic research platform in antarctica. But it was abandoned when it was caught on a broken ice shelf. It was salvaged, repaired and brought here to be purchased by the highest bidder. It has a sleeping compartment for 4 (the crew slept in shifts), a full kitchen, full bathroom with shower, and a plethora of scientific equipment.

SPECIAL EQUIPMENT: Off road capable, sleeping compartment, full kitchen, 6 month supply of food, 100 gallon water supply, industrial water distillation kit, water pump, latrine with shower/sink/toilet, computer bay (full satellite link, cybermodem, 4 high power research computers), full lab, medical bay, small lounge for dining/recreation (seats 6), military radio, gps, full audio/visual entertainment suite, high power lamps, vehicle bay able to comfortably store 1 jeep sized vehicle, retractable launch ramp, 2 8 man inflatable rafts, flare launcher,



Top Speed:	60 mph	Acc/Decc:	10/10
Crew:	1	Range:	400mi
Passengers:	6	Cargo:	400KG
Maneuver:	+2	SDP:	350
SP:	80	Type:	Tank
Mass:	19tons	Starting Bid:	60,000EB

This APC has been converted for nomad living, all weaponry and computer systems have been stripped, but it still has the original military radio.

SPECIAL EQUIPMENT: Off road capable, military radio.

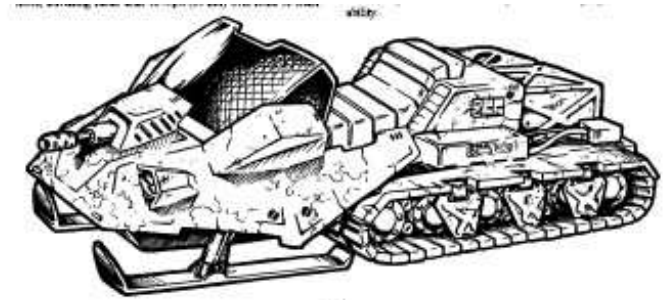

Top Speed:	120 mph	Acc/Decc:	20/40
Crew:	1	Range:	280mi
Passengers:	0	Cargo:	80KG
Maneuver:	0	SDP:	55
SP:	10	Type:	Snowmobile
Mass:	140kg	Starting bid:	700EB

This snowmobile tops out at 120 and has a built in nose mounted 5.56mm machinegun..... do I need to say anything else?

SPECIAL EQUIPMENT: 5.56mm cannon



Top Speed:	50 mph	Acc/Decc:	10/10
Crew:	1	Range:	450mi
Passengers:	4	Cargo:	800KG
Maneuver:	+2	SDP:	380
SP:	200	Type:	Tank
Mass:	24tons	Starting Bid:	90,000EB

We have a tank available today. Good lord, what are you guys doing out there? As you can tell by looking, this old surplus tank has been highly customized. I don't know what anyone would need a tank for, and please don't tell me, but if you do buy this, get it as far away from here as possible please.

SPECIAL EQUIPMENT: Off road capable, military radio, 7.62mm cannon, 75mm cannon, VSAM, Smoke launchers, high power lamps, lawn chairs, yard umbrella,



Top Speed:	70 mph	Acc/Decc:	20/30
Crew:	1	Range:	250mi
Passengers:	1	Cargo:	80KG
Maneuver:	-2	SDP:	35
SP:	5	Type:	Snowmobile
Mass:	110kg	Starting bid:	400EB

Someone turned a street bike into a high speed snowmobile now that's ingenuity.

SPECIAL EQUIPMENT:



POWERED ARMOR SPECIFICATIONS			
SUIT NAME:	?	MANUFACTURER:	?
TOTAL WEIGHT:	965 KG	SIB/DFB:	+1/+2
CHASSIS TYPE:	VODYANDI STR: 37	CHASSIS CAP./CARRY:	1750/ 525KG
PUNCH:	4D10	STARTING BID:	115,000EB
KICK:	6D10	TROOPER SIZE:	VARIES
CRUSH:	5D10	TOUGHNESS MOD:	-9

HEAD	R & L ARMS	R. & L. LEGS	TORSO
SP: 50	SP: 50	SP: 50	SP: 50
SDP: 12	SDP: 12	SDP: 25	SDP: 37
<u>INTERNAL SDP</u>	<u>INTERNAL SDP</u>	<u>INTERNAL SDP</u>	<u>INTERNAL SDP</u>
FULL HUD SDP10	14.5MM HEAVY MG 35	RELOAD FOR 14.5MM X4	ESCAPE HATCH
MILITARY RADIO SDP 10	RELOAD FOR 14.5MM	EXTRA POWER CELLS	RUSSIAN ARMS QUIKFIX SDP 15
FULL AUDIO/VISUAL SUITE SDP15	RELOAD FOR 14,5MM		4 HOURS LIFE SUPPORT/SELF SEAL
RADAR			SPOTLIGHT SDP10
<u>EXTERNAL SDP</u>	<u>EXTERNAL SDP</u>	<u>EXTERNAL SDP</u>	<u>EXTERNAL SDP</u>
EQUIPMENT CARRIED			

Built from the ground up on a scrapped russian ACPA chassis smuggled from africa, this is a true paragon of nomad design and style. In other words, works like a dream, ugly as sin. It would appear that instead of trying to fabricate true armor plating, they just welded whatever scrap they could get to wherever would fit. Still owning your own heavy ACPA would give you an edge over any enemy, so bid on it, win it, feel safer.



POWERED ARMOR SPECIFICATIONS			
SUIT NAME:	?	MANUFACTURER:	?
TOTAL WEIGHT:	320 KG	SIB/DFB:	+4/+3
CHASSIS TYPE:	GUNSLINGER STR :25	CHASSIS CAP./CARRY:	1250/375KG
PUNCH:	3D10	STARTING BID:	2000EB
KICK:	5D10	TROOPER SIZE:	VARIES
CRUSH:	4D10	TOUGHNESS MOD:	-6

HEAD	R & L ARMS	R. & L. LEGS	TORSO
SP: 30	SP: 30	SP: 30	SP: 30
SDP: 6	SDP: 6	SDP: 13	SDP: 19
<u>INTERNAL SDP</u>	<u>INTERNAL SDP</u>	<u>INTERNAL SDP</u>	<u>INTERNAL SDP</u>
MILITECH VRI HIGH BOOST CC3 SDP10			MILITECH REPEATER
FULL AUDIO/VISUAL SUITE			MILITARY RADIO, LASER COMM
COMMLINK SDP 5			
<u>EXTERNAL SDP</u>	<u>EXTERNAL SDP</u>	<u>EXTERNAL SDP</u>	<u>EXTERNAL SDP</u>
EQUIPMENT CARRIED			

An arabian style custom hardsuit. It has seen a lot of hard use, but still has plenty of miles on it and plenty of free space for further customization..



POWERED ARMOR SPECIFICATIONS			
SUIT NAME:	?	MANUFACTURER:	?
TOTAL WEIGHT:	340 KG	SIB/DFB:	-3/0
CHASSIS TYPE:	SHINOBI STR :27	CHASSIS CAP./CARRY:	1200/ 400KG
PUNCH:	3D10	STARTING BID:	2800eB
KICK:	5D10	TROOPER SIZE:	MEDIUM
CRUSH:	4D10	TOUGHNESS MOD:	-7

HEAD	R & L ARMS	R. & L. LEGS	TORSO
SP: 30	SP: 30	SP: 30	SP: 30
SDP: 6	SDP: 6	SDP: 12	SDP: 19
<u>INTERNAL SDP</u>	<u>INTERNAL SDP</u>	<u>INTERNAL SDP</u>	<u>INTERNAL SDP</u>
ENHANCED OPERATURE BASED CONTROL SDP10			ADVANCED CONTROL LOW BOOST
ARASAKA MONITOR SDP10			
<u>EXTERNAL SDP</u>	<u>EXTERNAL SDP</u>	<u>EXTERNAL SDP</u>	<u>EXTERNAL SDP</u>
COMM LINK SDP 5	VARIES	VARIES	TSUNAMI 25MM GRENADE LAUNCHER SDP 25
	RETRACTIBLE BLADED WEAPON SDP 20		

EQUIPMENT CARRIED

Here we have another oddity here in the nomad community, as if the ACPA earlier wasn't enough, here we have a Hardsuit built from scratch and salvage on a shinobi chassis. As you can see its kept it's owner alive through some tough times, but like all great men, gambling has broken him down and he must now sell this fine machine to pay back his debts.

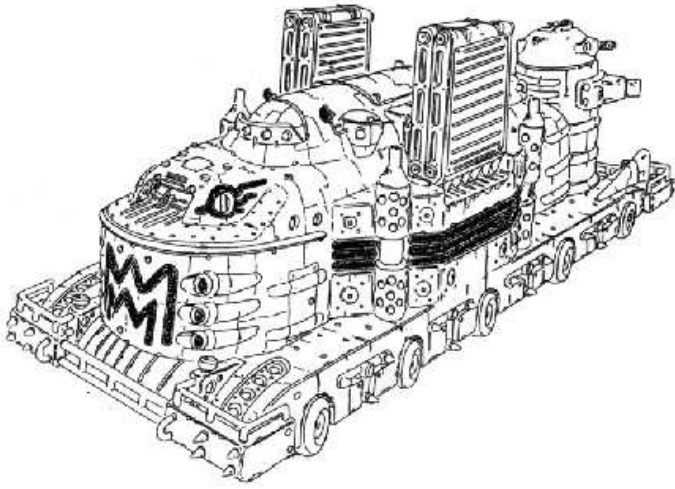

Top Speed:	40 mph	Acc/Decc:	10/10
Crew:	8	Range:	200mi
Passengers:	29	Cargo:	3 tons
Maneuver:	-5	SDP:	200
SP:	45	Type:	PUNKNAUGHT
Mass:	26tons	Starting Bid:	200,000EB

This Punknaught was the only vehicle to escape the Combat Zone during the Carnival. Created by the Maelstrom who probably had no real intention of trying to escape, they just wanted to kill cops and anyone else that got in their way. It is powered by a Trauma Team AV-8's engines that was downed in the combat zone two months before the Canrival started, so construction of this must have taken place well prior to the Carnival.

The punknaught was disabled and all 44 Maelstrom gangers shot down in a flurry of ACPA weapons fire two blocks outside the combat zone. Afterwards the city hired us to haul it away. Now we have repaired it and are offering it up for sale. Hopefully a museum will buy it, but you never know. Its armored like you wouldn't believe, and heavily armed as well. It features folding boarding ramps on each side than can extend up to 24 feet. The downside to the vehicle, and its a big downside, is that it has an abysmal turning radius. which is probably why it crashed through the Carnival Barrier in the first place. It can't turn on anything smaller than a 4 lane road intersection.

SPECIAL EQUIPMENT: Heavy steel armor plating, spikes, ram bar, 4 40mm auto gl's in turret mounts, Hand made 60mm cannon, 20 foot extending bridges x2, several pop up turret hatches.



Top Speed:	160 mph	Acc/Decc:	5/15
Crew:	4	Range:	400mi
Passengers:	200	Cargo:	600tons
Maneuver:	n/a	SDP:	600
SP:	40	Type:	CYCLE
Mass:	290 tons	Starting bid:	2,000,000 EB

The only nomad owned and operated passenger train has lost its owner, when the train was boarded by unknown assailants, everyone on board was killed. We located the next of kin after finding the carnage, but they don't have the time or money to operate something of this scale, they however wished it to remain in wanderer hands. So here you are folks, only nomads may bid.

SPECIAL EQUIPMENT: Nomad built steam engine, dining car, 2 sleeper cabins, 4 passenger cabins, 5 flatbed cargo cars, caboose.

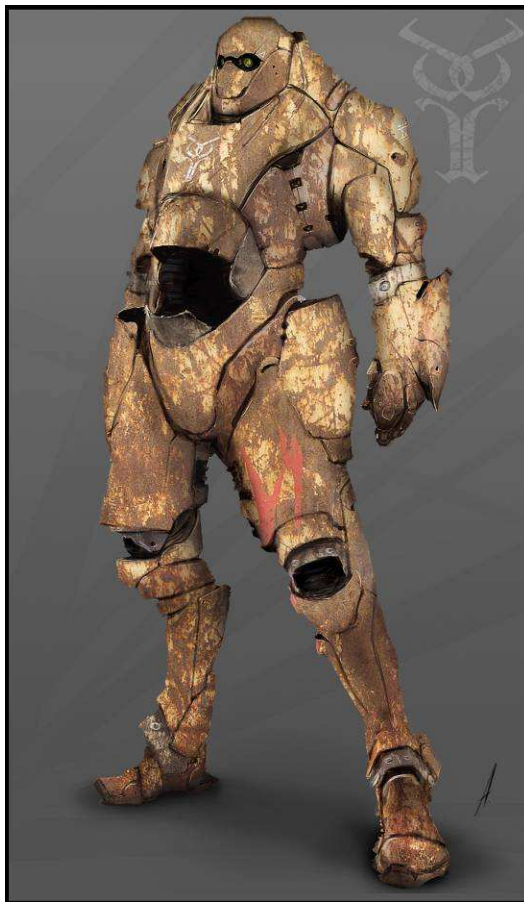

POWERED ARMOR SPECIFICATIONS			
SUIT NAME:	?	MANUFACTURER:	?
TOTAL WEIGHT:	360 KG	SIB/DFB:	-3/0
CHASSIS TYPE:	? STR :27	CHASSIS CAP./CARRY:	1200/ 400KG
PUNCH:	3D10	STARTING BID:	2800EB
KICK:	5D10	TROOPER SIZE:	MEDIUM
CRUSH:	4D10	TOUGHNESS MOD:	-7

HEAD	R & L ARMS	R. & L. LEGS	TORSO
SP: 30	SP: 30	SP: 30	SP: 30
SDP: 6	SDP: 6	SDP: 12	SDP: 19
<u>INTERNAL SDP</u>	<u>INTERNAL SDP</u>	<u>INTERNAL SDP</u>	<u>INTERNAL SDP</u>
ENHANCED APERATURE BASED CONTROL SDP10		AMMO FOR SMG'S	ADVANCED CONTROL LOW BOOST
<u>EXTERNAL SDP</u>	<u>EXTERNAL SDP</u>	<u>EXTERNAL SDP</u>	<u>EXTERNAL SDP</u>
COMM LINK SDP 5	VARIES	VARIES	
	9MM SMGS SDP 20		
EQUIPMENT CARRIED			

Another hand built Hardsuit, this one seems to have seen quite a bit of use, and we recommend replacing the stomach shell. Other than its beat up looks and the missing shell piece, which was most likely how the previous owner lost the suit, this is a damn fine piece of armor.

NOMAD VEHICLE OPTIONS

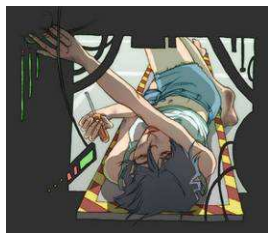
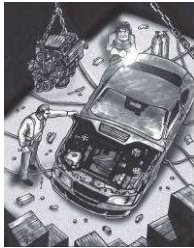

As most of you know, nomads are a bit eccentric. This is doubly so when it comes to modifying and customizing their vehicles. Here at Wandering Joe's we do our best to facilitate such requests. While we can never be prepared for anything, and we have had some truly odd and unique requests, we have been able to give a basic price list of the modifications we perform on a more common basis.



Trailer Hitch - 20eb (allows your vehicle to tow a trailer)

Spikes - 10 eb apiece (solid steel pikes, mostly cosmetic, though they are useful to keep vehicles and people away, add 5 points of damage in collision)

Chain Link - 1eb sq. ft. (often used to replace windshields or attached to body as an easy cargo foundation)

Barbed Wire - 1eb per 5 feet (often used in strategic places to keep raiders from jumping on your vehicle)

Hydraulics - 200eb (popular among low-rider enthusiasts)

Wheel Covers - 25-200eb (covers for the real wheels to make them harder to shoot out, price ranges from steel plating to custom built and molded to match your car sp:15)

Plate Steel Armor - 25eb sq.ft. (simple plate steel welded or hinged to your vehicle for added protection, often used to cover windows SP:20 to specific location)

High Power Lamps - 30eb per lamp (the extremely bright lights you see mounted to the roll bars of trucks)

Ramming Bar - 100eb (really just an oversized reinforced bumper, it helps minimize damage to your vehicle if you hit something)

Plow - 2000eb (attached to the front of a vehicle, it allows you to use your vehicle to clear snow from the road, hydraulically raises and lowers for times when its not needed, can be used as a cow catcher)

Cow Catcher - 600eb (like a monster crash bar, it juts from the front of your vehicle in a v-shape to push obstacles out of the way)

Search Light - 50eb (like you see on any police vehicle, this provides high power illumination in any direction)

Nitrous Oxide Injection - 350eb (gives a 30% boost, rounding down, to speed and acceleration of a vehicle for 5 seconds, usable once, then tanks must be refilled. Multiple tanks can be installed, and used one at a time. This mod is slightly dangerous, any damage that penetrates the area nitrous is stored has a 25% chance of causing the tank to explode for 4d10 exp damage. Can only be used for high performance vehicles)

Supercharger - 3000eb (can be added to virtually any vehicle and adds 25% to the vehicles top speed and acceleration, extended use damages the engine, for every 10 seconds used there is a 10% chance of engine failure)

Roll Bar/Cage - 1000eb (reinforces your vehicle to prevent you from being crushed in the event of a roll over)

Armor Shutters - 200eb (used to cover flat windows, they retract when not in use. SP:10)

Winch - 350eb (usually added to the front of the vehicle, these motor driven

winches have 50 meters of cable)

Monster Truck Package - 15,000eb (can be used on virtually any 4 wheeled vehicle, it adds a giant tires and suspension, giving your vehicle massive off-road capability and ground clearance, also makes your vehicle extremely top heavy and prone to roll overs giving a -2 to the vehicles maneuverability)

Bladed / Sythe wheel covers - 20 eb per wheel (perfect for slicing the tires of other vehicles, or destroying their side paneling, and god help anyone who gets caught in them.)

Retractable tyre slashers - 200 eb per wheel (Do the same thing as the bladed wheel cover, but they retract for concealability)

Retractable rear bullet proof screen - 600eb (an SP:20 sheet of steel plate is hidden below the back window, and raises and lowers for those times you need that extra protection)

Ejector seat - 14,000eb (Either a last ditch escape plan, or a not so friendly way to get rid of unwanted passengers, roof panel jettisoned just before the seat is fired)

Oil Slick Ejector - 50eb (Create a little road hazard for pursuers, Diff + 15 hazard for a 10 meter spread)

Caltrops - 80eb (A bit more aggressive a diversion, Diff +20 to avoid, failed roll means 1d4 tires take immediate 20 points damage)

Smoke Screen - 150eb (Obscure the vision of pursuers, Diff +12 hazard)

Revolving number plates - 400eb (your liscence plates flip at the touch of a switch for when you ahve to make a clean getaway, not much good to most nomads, but handy for everyone else who runs on the other side of the law)

Concealed Weapon Holsters - 10 - 100eb depending on concealability (nomads love stashing holdouts all over their vehicles, from Machetes under the hood, to handguns in the seat cushions.)

Spiked Tires - 300eb (these tires give a +4 to maneuvering and control rolls on ice, for an additional 600eb they can be made retractable)

Glove box security compartment with fingerprint lock - 200eb (a little hightech, and expensive for most Nomads, its still useful if you have to keep something valuable safe, 5 inch wide, by 2 inches deep, lock is Diff 25)

Self-sealing and re-inflating tires - 500eb per tire (While most nomads would love these, few can afford it)

A cable cutting device - 100eb (Wires, ropes cables, and fencing are all encountered as obstacles by nomads, now you can take care of the problem without leaving your car, assuming the cable is accessible by the cutter)

Panoramic Telescopes - 200eb (Some nomads have there vehicles so covered in armor plating that this is the only way they can get a good look at whats going on around them)

Written By Deric Bernier, Images from Deric Bernier, Mad Max, The Road Warrior, Mad Max Beyond Thunderdome, Warriors of the 21st Century, Spacehunter, Battletruck, No Escape, Dawn Of The Dead, Land Of The Dead, Stryker, Babylon AD, Exterminators of the Year 3000, Damnation Alley, Metalstorm: The Destruction of Jared Synn, Warriors of the Lost World, Transformers, Death Race 2000, Deathrace, Warhammer, Neon City, Akira, Tank Girl, Dragon Staff, Final Fantasy, Tempus Fugitive, Dragon Chiang, Nausicaa, Porco Russo, Windaria, Red Skies, Waterworld, Ghost in the Shell, GITS: Stand Alone Complex, GITS: Innocence, The Fifth Element, Ghost Rider, The Postman, The New Barbarians, Back To The Future 2, Car Warriors, GI Joe, Mad Police, Corvette Summer, Gunn, Mercenaries, Survivors, Chronicles of Riddick, Savage Tales, Fallout, Book of Eli, The Road, Atomic Highway, Star Wars, Appleseed, Ride To Hell, Truck Battles, Buckaroo Banzai, Solar Babies, Spy Hunter, Genesis Climber Mospeada, Urban Warriors, Exterminators 3000, Burning Man, Urban Warriors, Cyberpunk 2020, Deadlands: Hell On Earth, Rifts, Gurps, Macho Women With Guns, Warlands, Metro 2033, Mekton, Rathike Zone, Tekken, Cyberspace, Road Warrior Weekend, Road War, Street Fighter, D20 Future, D20 Apocalypse, Road Avenger, Redline, Dark Future, Doomsday, C.O.P.S., Dethkillers, A.P.B., Serenity, Firefly, Massive Black, Twilight 2000, The Lawless Land, Yo Tan, Dimitrys, Knightwatch, Horrified Survivor, WarmGunMod, Aleks, Salemburn, Avonius, Avalonfilth, Wildlifehoodoo, Skam4, Superhawkins, Nickykcin, Scruffyronin, Poibuts, Archipelo, Maria William, Adonhis, A. Baldasseroni, Britnerfmgogul, Udoncrew, Arthytheo, Luis Royo, Richard Daborn, Fuchsiart, El Pinoy, Chonastock, Joe Clucher, Ghostronix, Psychofish, Polaris Pirate, Storm X, januszwyrzykowski, Brokenhill, Bokuman, The Vigil, Tariq12, Lazeedog, Idomuchris, Remichan, TimurMutsaev, Joe Leder, Johan Bergstrom, madmaxmovies.com, Humvee driver, Laurent, Barry Harker, and various other unknown films, anime, comics, artists, and car customizers.

For more of the best Cyberpunk 2020 goodness available, go to

DATAFORTRESS 2.0.2.0

<http://datafortress2020.110mb.com/>

To e-mail the author:

droc@mc2k.com

