

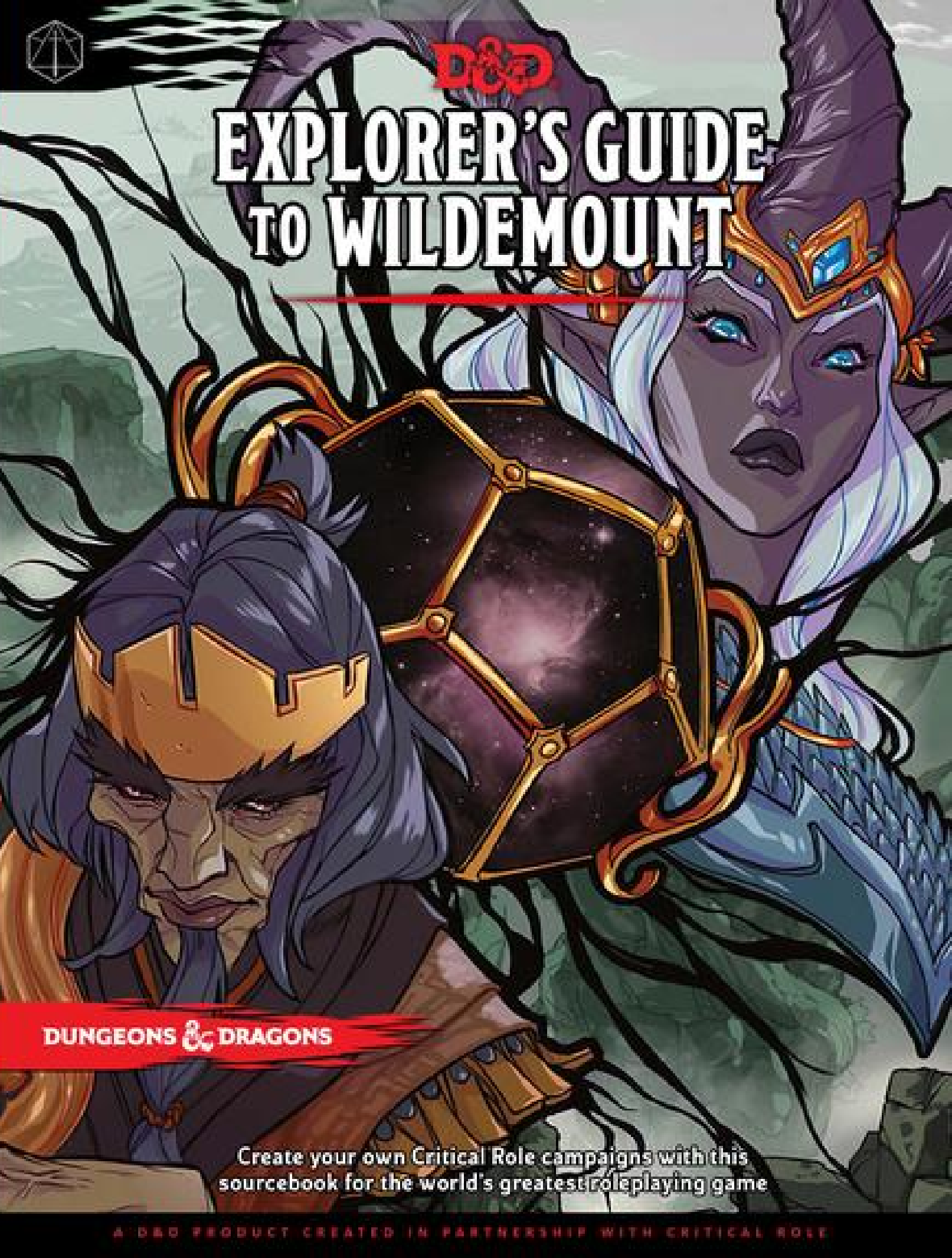

**D&D**

# EXPLORER'S GUIDE TO WILDEMOUNT



**DUNGEONS & DRAGONS**

Create your own Critical Role campaigns with this sourcebook for the world's greatest roleplaying game

A D&D PRODUCT CREATED IN PARTNERSHIP WITH CRITICAL ROLE

# EXPLORER'S GUIDE TO **WILDEMOUNT**

---





# CREDITS

**Lead Writer:** Matthew Mercer

**Writers:** James J. Haeck, James Introcaso, Chris Lockey

**Developers:** Jeremy Crawford, Dan Dillon, Ben Petrisor, Kate Welch

**Managing Editor:** Christopher Perkins

**Editors:** Scott Fitzgerald Gray, Hannah Rose, F. Wesley Schneider

**Art Director:** Kate Irwin

**Graphic Designers:** Trish Yochum, Trystan Falcone

**Cover Illustrator:** Karl Kerschl

**Interior Illustrators:** Even Amundsen, Jonah Baumann, Mark

Behm, Eric Belisle, Dan Bittencourt, Zoltan Boros, Wesley Burt, Clint Cearley, Jedd Chevrier, Chippy, David René Christensen, CoupleOfKooks, Joma Cueto, Alayna Danner, Kent Davis, Nikki Dawes, Axel Defois, Olga Drebas, Lars Grant-West, Julian Kok, Linda Lithen, Jessica Mahon, Andrew Mar, Marcela Medeiros, Robson Michel, Goñi Montes, Irina Nordsol, Stephen Oakley, Robin Olausson, Claudio Pozas, Livia Prima, Jenn Ravenna, Nick Robles, Caio E Santos, David Sladek, Brian Valeza, Anna Veltkamp, Richard Whitters, Shawn Wood, Zuzanna Wuzyk, Anna Zee

**Cartographer:** Deven Rue

**Producers:** Bill Benham, Lea Heleotis, Dan Tovar

**Product Engineer:** Cynda Callaway

**Imaging Technicians:** Sven Bolen, Carmen Cheung, Kevin Yee

**Art Administrator:** David Gershman

**Prepress Specialist:** Jefferson Dunlap

**Franchise & Global Brand Strategy:** Nathan Stewart

**Director of Licensing & Publishing:** Liz Schuh

**Licensing Manager:** Hilary Ross

**Marketing and Communications:** Bart Carroll, Pelham Greene, Chris Lindsay, Shauna Narciso, Emi Tanji, Greg Tito, Anna Vo

**D&D IP Development:** Adam Lee, Ari Levitch, Mike Mearls, Richard Whitters, Shawn Wood

**Brand Manager:** Shelly Mazzanoble

**Playtest Coordinator:** Bill Benham

**Critical Role Team:** Laura Bailey, Taliesin Jaffe, Ashley Johnson, Liam O'Brien, Marisha Ray, Sam Riegel, Rachel Romero, Ben Van Der Fluit, Travis Willingham

**Special Thanks:** Ashly Burch, Mica Burton, Matt Colville, Tanya DePass, Brian Foster, Will Friedle, Todd Kenreck, Matthew Key, Sumalee Montano, Brennan Lee Mulligan, Khary Payton, Brittany Walloch, Deborah Ann Woll

Thanks to the many, many groups of playtesters who helped us get the character options and adventures into their final form. We couldn't have made this book without you!



## ON THE COVER

Illustrator Karl Kerschl captures the stern visages of two sovereigns with a *Luxon beacon* between them. Bright Queen Leylas Kryn of the Kryn Dynasty and King Bertrand Dwendal of the Dwendalian Empire have never seen eye to eye—and their conflict will shape the futures and destinies of all life on the war-torn continent of Wildemount.

*Disclaimer: The continent of Wildemount and all peoples within are fictional and primarily exist to invite you and your friends into a world of exploration, imagination, and deep emotional catharsis through epic struggles and victories. We advise you to embrace failure as much as success, sadness as much as joy, and to remain vigilant when taking care of pets or animals you acquire on your adventures. Wizards of the Coast and Critical Role are not responsible for any mental trauma suffered by animal companions or domesticated fey creatures resulting from persistent danger and deadly challenges, nor are we responsible for whatever lack of passive Perception might lead to a failure to notice the animals' rapid escape.*

620C7270000001 EN

ISBN: 978-0-7869-6691-2

First Printing: March 2020

CE

9 8 7 6 5 4 3 2 1

DUNGEONS & DRAGONS, D&D, Wizards of the Coast, the dragon ampersand, *Player's Handbook*, *Monster Manual*, *Dungeon Master's Guide*, all other Wizards of the Coast product names, and their respective logos are trademarks of Wizards of the Coast in the USA and other countries. The world of Exandria, its groups of individuals, its elements, its distinctive characters, and its locations are the sole property of Critical Role. All rights reserved. All other characters and their distinctive likenesses are property of Wizards of the Coast. The materials described in this statement are protected under the copyright laws of the United States of America and around the world under international intellectual property treaties. Any reproduction or unauthorized use of the materials contained herein or artwork contained herein is prohibited without the express written permission of Wizards of the Coast or Critical Role as applicable.

Printed in the USA. ©2020 Wizards of the Coast LLC, PO Box 707, Renton, WA 98057-0707, USA. Manufactured by Hasbro SA, Rue Emile-Boéchat 31, 2800 Delémont, CH.

Represented by Hasbro Europe, 4 The Square, Stockley Park, Uxbridge, Middlesex, UB11 1ET, UK.

# CONTENTS

<b>Preface</b> .....	4	Humans .....	164	Gearkeeper Construct.....	290
<b>Welcome to Wildemount</b> .....	5	Aarakocra .....	165	Gloomstalker.....	291
A New D&D Setting.....	5	Aasimar .....	166	Horizonback Tortoise.....	292
Nations of Wildemount .....	5	Dragonborn .....	168	Husk Zombie .....	293
What's in This Book?.....	6	Firbolgs .....	169	Merrow Shallowpriest .....	294
War!.....	6	Genasi .....	170	Moorbounders.....	295
Calendar and Time.....	8	Gnomes .....	173	Nergaliid (Devil Toad).....	296
Moons of Exandria.....	9	Goblinkin .....	173	Sahuagin Warlock of Uk'otoa.....	297
Daily Life in Wildemount.....	9	Goliaths .....	175	Sea Fury .....	298
<b>Ch. 1: Story of Wildemount</b> .....	11	Half-Elves.....	176	Shadowghast .....	299
History of Wildemount.....	11	Kenku.....	176	Swavain Basilisk .....	300
Wildemount after the Calamity.....	14	Orcs and Half-Orcs.....	177	Udaak .....	301
Pantheon of Exandria.....	20	Tabaxi .....	178	<b>Glossary</b> .....	302
Prime Deities.....	20	Tieflings.....	179	<b>Index</b> .....	304
Betrayal Gods.....	26	Turtles.....	180	<b>Maps</b>	
Lesser Idols.....	30	Hollow One .....	181	Continent of Wildemount .....	7
<b>Ch. 2: Factions and Societies</b> .....	35	Subclasses .....	182	Map 3.1: Menagerie Coast.....	61
Dwendalian Empire.....	35	Fighter: Echo Knight.....	183	Map 3.2: Port Damali .....	73
Kryn Dynasty .....	38	Wizard: Chronurgy Magic .....	184	Map 3.3: Marrow Valley.....	79
Cerberus Assembly.....	41	Wizard: Graviturgy Magic.....	185	Map 3.4: Zemni Fields.....	97
Clovis Concord.....	43	Dunamancy Spells.....	186	Map 3.5: Rexxentrum .....	105
The Myriad.....	45	Heroic Chronicle.....	190	Map 3.6: Greying Wildlands .....	111
Children of Malice.....	46	Backgrounds.....	200	Map 3.7: Eiselcross .....	123
Diarchy of Uthodurn .....	48	Grinner.....	200	Map 3.8: Wastes of Xhorhas.....	137
Tribes of Shadycreek Run .....	50	Volstrucker Agent .....	202	Map 3.9: Rosohna.....	143
Library of the Cobalt Soul.....	52	Adapting Backgrounds .....	203	Map 3.10: Blightshore .....	150
Scars of Scale and Tooth.....	53	<b>Ch. 5: Adventures in Wildemount</b> .....	205	Map 5.1: Palma Flora.....	209
Claret Orders.....	54	Using These Adventures.....	205	Map 5.2: <i>Wavechaser</i> .....	210
Golden Grin .....	56	Tide of Retribution .....	206	Map 5.3: Ruined Palma Flora .....	215
The Revelry .....	56	Dangerous Designs.....	217	Map 5.4: Lower Hupperdook.....	219
<b>Ch. 3: Wildemount Gazetteer</b> .....	59	Frozen Sick.....	235	Map 5.5: Ironlot Streets.....	220
Menagerie Coast.....	59	Unwelcome Spirits.....	250	Map 5.6: Nima Cinnarid's House.....	224
Marrow Valley .....	78	<b>Ch. 6: Wildemount Treasures</b> .....	265	Map 5.7: Silver Falls Cavern.....	227
Zemni Fields.....	95	Magic Items of Wildemount.....	265	Map 5.8: Stahlmast's Lair.....	229
Greying Wildlands .....	111	Vestiges of Divergence .....	270	Map 5.9: Croaker Cave.....	239
Eiselcross .....	121	Arms of the Betrayers .....	274	Map 5.10: Salsvault.....	245
Wastes of Xhorhas .....	132	<b>Ch. 7: Wildemount Bestiary</b> .....	281	Map 5.11: Brokenveil Marsh.....	254
Blightshore.....	149	Stat Blocks by Creature Type.....	281	Map 5.12: Fort Venture .....	259
Distant Lands of Exandria .....	158	Wildemount NPCs .....	281		
<b>Ch. 4: Character Options</b> .....	161	Aeorian Hunters .....	282		
Races.....	161	Blood Hunter .....	284		
Dwarves .....	162	Core Spawn .....	285		
Elves.....	162	Frost Giant Zombie.....	288		
Halfings.....	164	Frost Worm.....	289		





# Imagination is a strange & wonderful thing.

Imagination drives innovation and inspires communal creation. For this geeky theater kid, imagination was my solace.

Since before my granny began reading me to sleep with *The Lord of the Rings* and Piers Anthony at the age of seven, I found myself simultaneously lost in, and empowered by, imagination. From playing make-believe with my brother in our rainy, Florida yard as children, to mowing through video game RPG after RPG, I found myself drawn into stories, especially those I could shape alongside my friends. It wasn't until I was introduced to DUNGEONS & DRAGONS during my freshman year of high school that I found an experience that entwined everything I loved about storytelling, collaboration, theater, and creativity. I began building worlds for my friends to play in and filling notebooks with strange ideas, quirky NPCs, and mediocre story threads (hey, everyone has to start somewhere). I had found my favorite pastime, one that continues to lift me up and shape who I am today.

All these years later, through a magical series of circumstances, a group of gaming friends and I began streaming our home game of D&D on the internet under the name *Critical Role*, expecting little to no interest after spending nearly a decade in web media being told anything longer than five minutes has little value to the "ADHD generation." These myths were rapidly proven wrong, and our home game swelled into a community, then into an unanticipated phenomenon that has become something so deeply wonderful and important to me, and it seems, many others across the world.

It is through the original campaign following the exploits of the adventuring party Vox Machina, with myself helming the narrative as the Dungeon Master, that I began crafting the continent of Tal'Dorei and the world of Exandria for my friends to explore. Expanding this world with each heroic venture my friends took on, each unique facet of their characters' stories enriching this realm that otherwise existed entirely in my head, Exandria began to grow and mature, feeling at times like it was taking on a life of its own. By the end of that journey, as the heroes of Vox Machina completed their majestic tale, we all knew we had created something special. However, that was but the first of many tales we wanted to weave.

A second campaign began shortly thereafter, this time taking place in the neighboring continent of Wildemount, a land bound by dark history, political struggle, and dangerous secrets simmering beneath the surface of everyday life. Now knowing the complexity my players were willing to engage with, I developed Wildemount on a scale and level of intricacy I had not previously attempted. I excitedly watched as this region of Exandria took shape, and it was here the Mighty Nein (as they came to be called) began their adventures, which they currently continue to the day of my writing this foreword. Wildemount expanded into a vast, complex, and delightful setting that I continued to grow more and more proud of. Then the incredible opportunity arose to collaborate with Wizards of the Coast to bring this setting to you in printed form.

I have been nothing short of humbled and ecstatic at this chance to be a part of something so important to me. It has been a profound honor to bring our world into the D&D multiverse and invite you to come play and create in it. Exandria continues to be one of my proudest achievements, with Wildemount my most accomplished aspect of this world to date. This continent is ripe with adventure and mystery. To work with such talented people to make this campaign sourcebook a reality is a joy I never thought I'd get to experience. Wildemount began with *Critical Role*, but this book is an invitation for you and your friends to make this world your own.

I invite you all to come to Wildemount. Wander the dangerous valleys of Western Wynandir, sail up and down the Menagerie Coast, brave the wastes of Xhorhas's scarred lands, and explore the ancient secrets in the regions beyond these war-embroiled realms. Follow the paths of the Mighty Nein or blaze your own trail. This is your Wildemount now.

Matthew Mercer,  
Dungeon Master of *Critical Role*



# WELCOME TO WILDEMOUNT

**T**WO ARMIES CLASH ON A FOG-SHROUDED battlefield, heralded by the sound of trumpets and drums on one side, and by an eerie, chirping whistle like countless thousands of wailing crickets on the other. A raven, its ebon feathers spattered with blood, alights on one of the fallen corpses and gently raps its beak on the soldier's helmet. The raven looks up, curious, and flies into the sky. A land embroiled in war expands beneath it, and yet, within the shroud of conflict, the raven sees twinkling pockets of light.

*The raven sees souls that shine bright with courage, kindness, and determination. It sees souls lustrous with greed, fear, and anger. And most of all, it sees souls radiating with a desire to discover their place in the world. The raven sees Wildemount.*

## A NEW D&D SETTING

Wildemount is a new setting for your DUNGEONS & DRAGONS campaign, originally created by Matthew Mercer as the setting for the second campaign of the hit series *Critical Role*. Though it's just one continent in the larger world of Exandria, Wildemount is teeming with varied cultures, locales, peoples, and monsters. It is home to both avatars of evil and paragons of good, but it is defined by the common people who exist in between these two ideals.

This book is for D&D players and Dungeon Masters of all experience levels. It is for newcomers and for hardcore fans of *Critical Role* alike. If you've watched every episode of *Critical Role* to date, this book will still contain surprises for you, as there are corners of Wildemount that even the Mighty Nein weren't able to explore in their adventures.

If you're a Dungeon Master, this book will help you create a D&D campaign set in a land of war, intrigue, and swashbuckling adventure. You could set your campaign entirely within one of Wildemount's four regions, or you could follow the example set by *Critical Role* and create a campaign with a constantly evolving tone as the adventurers journey across the continent. You will also find brand-new monsters and introductory adventures that can help you start a campaign in any of Wildemount's four regions.

If you're a player, this book contains new options that will help your character fit in perfectly with this strange new land. You can use the heroic chronicle system to create a backstory that firmly roots your character in the lands of Wildemount. You'll also find new subclasses as well as new magic items that will help you attain greater and greater power as you travel the continent.

## NATIONS OF WILDEMOUNT

Wildemount's various regions are described in greater detail in chapter 3. Here's a quick overview of the major civilizations of Wildemount.

### DWENDALIAN EMPIRE

*The raven soars over a massive city, sprawling outward from a somber, monolithic palace. Soldiers and war machines pour from the city, stretching across the land like innumerable grasping arms, greedily encircling the continent. The raven notes this hungry behemoth and alters course.*

The Dwendalian Empire is a young, ambitious state borne from decades of strife in Western Wynandir—the heartland of Wildemount. Its austere lands are dotted with tiny villages, ruins of ancient civilizations, and pockets of uncharted wilderness.

Campaigns set in the Dwendalian Empire are bound to involve elements of war and political intrigue. The empire is at war with the Kryn Dynasty, a nation of surface-dwelling drow which occupies Eastern Wynandir and the wastes of Xhorhas. This war allows various Dwendalian factions, such as the power-hungry Cerberus Assembly, to vie for political dominance.

### CLOVIS CONCORD

*Westward flies the herald of the Raven Queen. It bursts through the clouds above the western mountains and emerges into a land blessed by sun. A sea of lush jungle stretches out beneath the raven, until eventually green gives way to golden sand, and then to a boundless, sapphire sea. Ships swarm on that sea like a cloud of gnats, engulfed by flames and the sound of cannon fire. They fight for freedom.*



The Clovis Concord is a republic of city-states lining the Menagerie Coast, the westernmost shore of Wildemount. This tropical region is rich with history and known for a lively, free-spirited culture that contrasts sharply with Wildemount's other, politically narrow-minded nations.

Campaigns set on the Menagerie Coast are often nautical, exploring the conflict between the law of the Clovis Concord and the chaos of the Revelry pirates. They can also investigate the jungles that line the coast and the ancient ruins hidden within their verdant boughs.

## TRIBES OF SHADYCREEK RUN

---

*The raven, battered by ice and snow, sees petty warlords lead bands of slavers across the snowfields and understands that no law but power rules the north. It sees smugglers and thieves flee beyond the grasp of civilization and into the unknown. It sees the vast, roiling wilderness act with a fell will of its own, claiming the lives of those who dare attempt to grasp power beyond their ken. They fight for survival, glory, and greed.*

The Tribes of Shadycreek Run are a fragmented coalition of thieves, slavers, and scoundrels who managed to amass power in the frigid backwater of Shadycreek Run. While they struggle to enrich themselves through crime, however, they fail to realize that malign, primordial powers are creeping into the north underneath their noses.

Campaigns set in the Biting North often involve morally gray characters butting heads with equally amoral organizations in a struggle to survive—and then explode into chaos as forces beyond mortal imagination make all these petty conflicts seem insignificant by comparison.

## KRYN DYNASTY

---

*Finally, the raven flies east. It sees beings that would be slain on sight in the other civilized nations of Wildemount, walking side-by-side with humans and gray-skinned elves. The raven sees that these people have a light within them—and it sees that, far to the east, there is a mighty fortress that contains a light unseen since the dawning of the world. Here, they fight for the revelation of the end of the world.*

The Kryn Dynasty is an empire made up of dark elves (drow) and other humanoids typically considered to be monsters by the other nations of Wildemount, such as minotaurs, goblinkin, and gnolls. The Kryn Dynasty rules over the wastes of Xhorhas, a land once blighted by the rule of the Betrayer Gods when immortals still walked the land. The Kryn safeguard a secret; if your players haven't seen any of *Critical Role*, revealing this secret could mark the turning point of a campaign.

A campaign set in Xhorhas will doubtless involve the war between the Kryn Dynasty and the Dwendalian Empire, but it can also include traditional dungeon crawls, political intrigue within the courts of the dynasty, or even wilderness exploration that could unearth secrets lost since the fall of the Betrayer Gods.

## WHAT'S IN THIS BOOK?

Chapter 1 of this book introduces the big ideas you'll need to know before creating a campaign in Wildemount: its history and its gods.

Chapter 2 presents the major political players that shape daily life in Wildemount: its factions and societies. Depending on the choices made by your party of adventurers, these organizations might become their allies or their enemies. Some characters might begin play with a history of involvement with one of these factions, and several backgrounds are included later on to represent this allegiance.

Chapter 3 contains the Wildemount gazetteer, which details the cities and points of interest in each of the continent's regions. The gazetteer includes NPCs, background information, and even plot hooks that you can use as the seeds of your own adventures. It also gives a brief overview of the other lands of Exandria beyond Wildemount.

Chapter 4 is for players first and foremost; combined with the *Player's Handbook*, it contains everything you need to create a character for a Wildemount campaign.

The final chapters of this book, chapters 5 through 7, give DMs starting adventures they can use to kick off their campaigns as well as new magic items and monsters to include in adventures of their own design.

## WAR!

The continent of Wildemount is a powder keg about to explode. Tensions between the Dwendalian Empire and the Kryn Dynasty have just erupted into open war, and everyone in Wildemount, including the adventurers, must contend with the fallout of the conflict between the continent's two imperial superpowers.

## THE WAR OF ASH AND LIGHT

---

The war is only as important as you make it. If you place either the battles of the war or their consequences front and center, the war will be of chief concern to your players. If you keep the war and its consequences distant, then the characters will be free to interact with or ignore the war as they see fit. With a little bit of creative tweaking of the setting, you could create a Wildemount campaign where the war has been called off or never even happened!

If you want the war to be an important part of your campaign, you need to give your players a reason for their characters to care about it. The easiest way to get buy-in from your players is to discuss out-of-character how big of a factor they want war to be in this campaign. You can even dial the importance of the war up and down over the course of the campaign, depending on how you and your players feel over time.

## BRING IT ON!

If you and your players find war to be dramatic and compelling, urge your players to create characters with strong ties to the conflict. For example, patriotic (or even jingoistic) characters will always fight for king or





CONTINENT OF WILDEMOUNT

queen and country. Likewise, greedy characters will fight for profit and glory. Once they've given you their reasons, turn those motivations into plot points in your campaign.

### IN THE BACKGROUND

The adventurers don't have to be active combatants for the war to affect their lives. See below for a list of adventure options that touch on the consequences of war without directly involving mass warfare.

### NO WAR, PLEASE

If you want the war to be completely absent, simply dial the timeline back by a year, or even just a few months. All the political tensions between the Dwendalian Empire and the Kryn Dynasty still exist, but now they're just simmering instead of at a full boil.

## ADVENTURING OPTIONS

Not all campaigns set in Wildemount need to deal with the war directly. That is, the characters aren't expected to conscript with one army or another, or even serve as mercenaries. The effects of war are far-reaching and multifarious, and loose-cannon adventurers are the perfect people to get involved in the countless conflicts sparked by war. These schemes could include:

**Crime.** In times of war, criminals and smugglers take advantage of lax law enforcement. Petty criminals and

crime syndicates like the Myriad will need help moving illicit goods in and out of Dwendalian and Xhorhasian cities, and Revelry pirates will need loyal crew members to raid unprotected towns.

**Disaster.** When a town is destroyed by advancing armies, or by a landslide caused by artillery, the common folk need help escaping. This could involve escorting noncombatants through no-man's-land to a nearby town, or carving out a new settlement from the wilds.

**Law.** When officers of the law are conscripted as soldiers, local lawmasters suddenly find themselves in need of mercenary aid. Lawful characters might find great adventure in flushing criminals out of cities and busting their wilderness hideaways.

**Military.** Obviously, characters can choose to join up with one of the sides in this conflict to embark on missions and take orders from a commanding officer. This is a good option if you want to run an episodic campaign, where most game sessions begin with a stated mission that the players must accomplish and ends with a reward and another mission.

**Upheaval.** The explosions of artillery and the pounding of boots against the plains can spook monsters, and invasions can cause even powerful monsters such as giants and dragons to flee their lairs. Whenever an upheaval occurs, soldiers and commoners alike find their lives in danger—and only adventurers can deal with the threat.



**Trade.** Like the crime syndicates, opportunistic traders know that war is a chance to become rich. Adventurers are the perfect pawns for trade barons looking to sell high-value goods, especially if they have to cross dangerous land to reach their buyers.

## HOW TO RUN A WAR CAMPAIGN

If there's one thing D&D adventurers hate, it's being told what to do, but serving in an army is all about following orders. It's up to the Dungeon Master to make sure the characters are aware of what they're getting into if they decide to enlist. Similarly, if you force your players to join a military unit and then discover that the characters actually want to go on self-directed adventures without a commanding officer ordering them around, you and your players should talk out-of-game to figure out a way to turn the campaign around.

Since D&D is primarily a game about a small group of characters going on adventures alone, it can be difficult to simulate massive battles using D&D combat rules. Because of this, it's generally best to keep the characters away from mass battles. However, huge conflicts with thousands of combatants are a cornerstone of epic fantasy, and your players might be disappointed if your war campaign doesn't have at least one climactic battle.

To solve this problem, you can break down your mass combat into manageable chunks. Find a significant location that the characters can either defend or conquer with minimal reinforcements, like an overrun citadel. Then, have the major battle proceed in waves that guide the characters from one cinematic encounter to another. You can think of these encounters like rooms in a dungeon; some rooms have multiple doors that the characters can choose from, while others only have a single passage.

For example, after capturing the ruined fortress, the characters learn that a garrison of soldiers has arrived to help hold onto the fort, and the characters are needed elsewhere on the battlefield. You could present them with just a single urgent target, such as an enemy warlord, or you could offer them options, such as three different allied battalions under attack.

If you need to depict a lot of both allied and hostile NPCs battling in the same encounter as the players, you can simplify the encounter by ignoring dice rolls entirely

### WHEN DOES THIS BOOK TAKE PLACE?

This book is set in a certain moment in the history of Wildemount, and thus setting a campaign in a different era—or even in a different decade—could make some information in the gazetteer invalid. The present year is 835 PD (“Post-Divergence”). The history of Wildemount is described in more detail in chapter 1.

From a real-world perspective, this book is set at a certain point during the adventures of the Mighty Nein in *Critical Role's* second campaign. Thus, the point at which the adventures you create using this book diverge from canon is at episode 50 of campaign 2. That's okay! Look at it another way: by creating your own Wildemount adventures, you are boldly creating your own canon, from which all the events of *Critical Role* diverge into myth and rumor.

and deciding when a creature dies based on your own instinct. This can work once in a while, but try to avoid doing this all the time, since seeing you simply decide the result of combat without dice can damage the believability of your game world.

## CALENDAR AND TIME

Keeping track of time using the Exandrian calendar can make your game world seem more realistic. It can also allow you to align game sessions with important in-game dates, such as holidays. A monster attack on a rural village is a horrible and thrilling event, but the stakes are much higher if that monster attacks on the day of the Harvest's Close festival, causing previously joyful commoners to grab their children and flee to safety.

The Exandrian calendar year is divided into 328 days, grouped into seven-day weeks over the course of eleven months. This calendar was originally established by the elves in an ancient age, and their names for the months and days of the week have stood the test of time.

The names of the seven days of the week are Miresen, Grissen, Whelsen, Conthsen, Folsen, Yulisen, and Da'leysen. Each day is 24 hours long.

### EXANDRIAN CALENDAR

Month	Days	Holidays
Horisal	29	New Dawn (1st), Hillsgold (27th)
Misuthar	30	Day of Challenging (7th)
Dualahei	30	Renewal Festival (13th), Wild's Grandeur (20th)
Thunsheer	31	Harvest's Rise (11th), Merryfrond's Day (31st)
Unndilar	28	Deep Solace (8th), Zenith (26th)
Brussendar	31	Artisan's Faire (15th), Elvendawn (20th)
Sydenstar	32	Highsummer (7th), Morn of Largesse (14th)
Fessuran	29	Harvest's Close (3rd)
Quen'pillar	27	Hazel Festival (10th), Civilization's Dawn (22nd)
Cuersaar	29	Night of Ascension (13th)
Duscar	32	Barren Eve (2nd), Embertide (5th)

## SEASONS

Wildemount is a chilly continent—with the exception of the sunny, tropical Menagerie Coast—and each of the regions experiences the passing of the seasons differently.

Western Wynandir suffers from dismal, rainy springs and bitter winters. The Menagerie Coast enjoys a long, balmy summer, but must endure a vicious, typhoon-rich winter. The Biting North is always blanketed by snow, but temperatures drop to deadly lows in the winter, then let up for a rainy, relatively mild summer. Finally, Eastern Wynandir enjoys level, temperate weather all year long across its lowland regions, save for the cutting winds that rip across the plains in spring and autumn.



## HOLIDAYS

---

The different nations of Wildemount celebrate different holidays, though some of the gods' holy days are consistent across the land. Notably, the Dwendalian Empire has banned the worship of certain gods within its borders, and thus only celebrates the holidays of legal gods. These holy days are listed in chapter 1 of this book, along with the gods they celebrate.

Holidays unrelated to the gods celebrated across the continent in some form include the following:

**Zenith.** Summer begins at high noon on the 26th of Undilar and is celebrated with games, displays of magic, and black powder fireworks.

**Harvest's Close.** Autumn begins on the 3rd of Fessuran and is typically celebrated with feasting in rural regions and with carnivals in the cities.

**Barren Eve.** Winter's longest night, the 2nd of Duscar, is a day of mourning for those lost in war. Come victory or ruin in the war between the Dwendalians and the Kryn, countless candles will be lit on the next Barren Eve.

## MOONS OF EXANDRIA

Exandria has two known moons that orbit the planet. Catha, the larger and closer of the moons, is the herald of night travel and shines a bright white when visible in the sky. Catha is considered to be intrinsically tied to Sehanine, the Moon Weaver, and is regarded by some as a creation of the Moon Weaver to watch over the just and hide those who require obfuscation. Ruidus, the second moon of Exandria, is much smaller and farther away. With a slower rotation around the world and dark red-brown coloring, Ruidus is often difficult to see among the stars of the night sky and nearly impossible to spot during the day. Little is known of Ruidis, though older cultures and texts speak of it as an omen of ill tidings, or even a remnant of a Betrayer God plot left abandoned and unrealized.

## DAILY LIFE IN WILDEMOUNT

Certain aspects of daily life in Wildemount remain the same across nearly all cultures. Any character native to Wildemount would be familiar with their nation's currency, languages, and relationship to technology.

### CURRENCY

---

The nations of Wildemount all mint their own coins, and though some slight regional differences exist between currencies, all regions readily accept gold, silver, and copper coins. Spending money of Dwendalian mint in the Kryn Dynasty might turn heads, but a gold coin is still a gold coin.

Platinum and electrum coins are rarely minted by modern nations, but enough of both of these currencies survived the Age of Arcanum that both are considered valid tender across the land.

## LANGUAGES

---

All the typical languages found in the *Player's Handbook* and the *Monster Manual* are fair game in Wildemount. While Common is used across the continent and typically associated with human empires, it is not the language that most humans spoke in Wildemount before the rise of Dwendalian Empire three centuries ago.

This setting has three languages unique to the human cultures of Wildemount: Zemnian, Marquesian, and Naush. A human character can learn one of these languages instead of a skill or tool proficiency granted by their background, class, or variant racial traits. Each of these languages is described below:

**Zemnian.** This ancient language was spoken by the people of Zemniaz in the Age of Arcanum. That ancient culture has long since crumbled, but its language and its people live on in the Dwendalian Empire. Many ancient scrolls were written in Zemnian, but it is a language now largely spoken by farmers, as Common is the default language of the empire.

**Marquesian.** The Menagerie Coast was settled by colonists from the arid land of Marquet, and their language now holds an unusual position in the Clovis Concord. It is the language of high society, as many Clovis elite are descended from Marquesians, but it is also the language of piracy, since countless lower-class Marquesians defected from the Concord and formed the Revelry pirates.

**Naush.** Originally spoken by the Ki'Nau islanders native to the Menagerie Coast, Naush is a thriving language within the multicultural cities of the Clovis Concord. Even sailors who only speak Common incorporate dozens of Naush words into their nautical jargon.

## TECHNOLOGY

---

The level of technology in Wildemount is generally consistent with the technologies found in the *Player's Handbook*. However, Dwendalian scientists in Hupperdook and Concordian tinkerers in Port Zoon have made incredible advances in black powder technology. Cannons, mobile war engines, and even handheld pistols and muskets have begun to be used as weapons of war.

Black powder weapons are not common, nor are they available to the general public. Only military engineers and special regiments within the Dwendalian armies and the Concordian navy have access to these powerful weapons, though some aspects of these designs are now finding their way into the Xhorhasian military. Statistics for weapons such as black powder barrels, pistols, and rifles are provided in chapter 9 of the *Dungeon Master's Guide*. All items listed as "Renaissance Items" on the Firearms and Explosives tables exist in some form in Wildemount. Since these items can't be purchased in a normal store, characters can only obtain them through theft, military service, or a quest of your own devising.





A MONK OF THE COBALT SOUL SHEDS LIGHT ON WILDEMOUNT'S PAST FOR A BAND OF YOUNG ADVENTURERS.



## Chapter 1

# STORY OF WILDEMOUNT

**B**ORN FROM NOTHING, THERE WAS SOMETHING. Light, then thought, then life and fire. We who are born of the will of the gods keep these records to preserve their deeds, their design, and their lessons. We who live by our own will shall keep these records to know where we walk and where not to tread. We who look to our inevitable end keep these records to teach those who succeed our footsteps how to be better than we could.

—Archivist Adia Shu of the Cobalt Soul

## HISTORY OF WILDEMOUNT

The continent of Wildemount has undergone many ages of discovery, conflict, and renewal. These bygone eras are more than ancient history. Whether the people of Wildemount know it or not, the struggles they face in their daily lives were set in motion by the turbulent events of past ages. This section explores this history and the major figures whose actions shaped the physical and cultural landscape of Wildemount.

## MYTH OF EXANDRIA

Life ever seeks to understand its inception. Every civilization has its own interpretation of where its story began. Even within the world of Exandria, different cultures have creation myths that eventually converge with recorded history, but there is no universally accepted story. Even so, the ancient city of Vasselheim on the distant continent of Othanzia is largely considered to be the oldest surviving city, having endured a terrible war that wiped out most of civilization nearly a thousand years ago. Vasselheim houses the earliest known temples to the gods, as well as the earliest known records of history that survived this catastrophic war.

The most widely accepted tale of the world's origins is the myth of the Founding. This is the interpretation held and embraced within most of Wildemount, as well as the vast lands of Exandria as a whole.

## THE FOUNDING

Long ago, this world was one of tumultuous and chaotic forces, naught but unbridled fires and churning, jagged

rock. Through the ashen skies of Creation Primordial, the gods came from beyond the ether, new and formless. Looking on this roiling realm, they saw potential for great beauty, great strength, and the chance to learn their own place in creation.

Thus, divine hands birthed the First Children, the elves, who embodied beauty and grace, to walk the verdant Green and know the music of the Blue. A second creation was wrought: the dwarves, a hearty people intent on taming the land, filled with the craft and invention of the divinity beyond the ashen void. A third people were given life: the humans, endowed with hearts of passion that burned as brightly as their spans of life were short, and infused with the need to celebrate and laugh.

Other creations followed as the many races of Exandria were given form from the boundless inspiration of the protean gods. These Children of Creation walked the land and, as their knowledge grew, attempted to build on it. But the land was fierce and treacherous, and the children were dashed on the rocks and consumed by the elements. Sorrow filled the hearts of the gods as these first races struggled against a land that did not want them, and the children looked to their creators for guidance and protection. Thus, the gods gave to them gifts, lending their own power to their children to create and shape the world around them; these were the first divine magics.

With these magics, the various peoples learned to bend the angry earth to their will: to temper the flames that burst through the ground, to tame the floods that threatened their abundance, and to turn seedling into fruit and beast into meal. Language became commonplace, culture was born, and governance replaced anarchy. The protean creators, the divinity beyond the ashen skies, saw progress and saw that it was good, yet fragile and in need of guardians.

Thus were born the First Protectors: the Dragons Metallic of Exandria, who safeguarded the gentler races. The realm grew quieter, the people multiplied, and new beings were given form and life. As culture grew, and the people further understood the world around them, they also looked up to their creators and gave them worship, gave them form, gave them title and purpose.

But this realm did not wish to be tamed. Quaking cliffs roared in defiance. Seas swelled and swallowed. Flames erupted from the land. Beneath the elements,



unknown to the Creators beyond the ashen skies, lived ancient beings who had already claimed this world as their home: the Primordials. These great elemental titans that once dwelt deep within the world now rose from their unseen domain to sunder the land once more. The gods watched as their children, their joy, were flung against the broken rocks or fed to formless terrors unleashed by the destruction. Demonic entities spilled from the umbra of the Abyss to feast on the carnage, called forth by the violence and released to pick the carrion clean.

Some gods were so full of grief and anger that they wished to leave this world behind and start anew. They tried to convince their divine kindred to join with the Primordials, allowing chaos to reclaim the realm. Other gods wished to remain and subdue the Primordials, to tame the land for the sake of their creations. Thus was created a divide among the gods. Celestial sentinels once dedicated to battling the chaotic forces of the Abyss now fell to hate and tyranny, forging new hells under a fallen angel now claiming lordship over all the realms of sulfur and brimstone.

The Creators that remained, wishing to salvage their home, their creations, and their realized selves, were forced to take up arms and learn to protect that which they valued most. They organized their followers and taught them how to draw from the powers of creation on their own: to build, to change, and to destroy, all without the aid of divine power. Mortals learned to defend themselves through practices such as alchemy or by bending the very fabrics of existence, though on a smaller scale than that of their creators.

This gift was the knowledge of arcane magic, which the good children used to drive away their traitorous kin, banish the turned Creators to their own prison-like planes, and ultimately destroy the Primordials, scattering the chaotic elements to their own planes of existence. The world was at peace for the first time since its creation, and the first real civilization took root and grew into a grand city called Vasselheim. The Cradle of Creation. The Dawn City.

Culture developed anew, the races ventured forth to discover and explore their own lands, and great music filled the air to give a name to this world once and for all: Exandria.

## AGE OF ARCANUM

Over time, some of the people of Exandria grew arrogant. Seeing their arcane gifts as proof that the gods held no sway over their fate, a belief developed that, with enough understanding, they too could become as powerful as the gods. Many began to shun faith in favor of their own pursuits. Though this hurt and surprised the Creators, they understood the willfulness of their children and endured out of love and hope for redemption.

Great kingdoms sprung up across Exandria. Castles were built in a day, accelerated by the arcanists' newfound power. Erudite cities hovered and drifted through the skies, shifting under the direction of scholarly magi to wherever their interests took them. Even though magic could be used to complete the most difficult tasks with hitherto unknown speed, magic-users strove

always to innovate. As mages practiced and perfected their powers of creation, they soon unlocked the secrets of life itself, giving birth to wondrous, dangerous new creatures and power. Powerful archmages such as Vecna the Whispered One and Halas Lutagran began to carve their paths into history during this era of unbridled magical experimentation.

The advent of the arcane seemed to be the key to a bountiful age of plenty but also proved to threaten it, as prosperity soon gave way to greed. Petty squabbles erupted over resources and wealth among the elite, while the rumor of immortality through perfected arcanum began to drive the greatest mages wild with a lust for unending power. One mortal mage, her name either lost or struck from history, crafted now-forbidden rites to challenge the God of Death, felling him and taking his place among the pantheon, making her the first and only mortal to ascend to godhood. The archmage Vespian Chloras was inspired by this display. Driven by his hunger, he sought the guidance and power of the banished gods, rending open the gates of their prisons and releasing the betrayers into the mortal world.

During their imprisonment, these gods of hatred and despair twisted their prison into their own image, spawning unthinkable horrors that lived only to transform peace into suffering, and righteousness into arrogance and greed. The Nine Hells and the Abyss began to push their way into Creation. The Betrayer Gods and their hateful children discovered a world unspoiled, save for the avarice of mortals. The urge to ruin was now replaced with the desire to dominate, and the Betrayer Gods began by turning on the mage who freed them, making Archmage Vespian their first thrall. This corrupted divinity sought out the remnants of their offspring, scattered across the world, and created a mighty and terrible new kingdom on the plains of Xhorhas, at the far end of the world from Vasselheim—Ghor Dranas.

In this land of evil, where the twisted power of the lower planes seeped into Exandria, the lords of darkness tainted the minds of mortals, hungrily welcoming those who had lost their way, and offering great promises and boons to hearts easily swayed. These poisonous seeds found fertile ground in the hearts of mortals obsessed with the unlimited power of the arcane. With a legion of the damned behind them, the Betrayer Gods soon made their presence known to the world with an assault on Vasselheim itself.

Though much of the city was reduced to rubble, Vasselheim weathered the initial assault, saved by the intervention of the Prime Deities themselves, who descended to trade blows with their former brethren. The battle between divinity and mortals, between heroes and demons, raged ceaselessly for twenty days and nights until the dark forces, their surprise attack thwarted, were finally forced to retreat.

Evil was repulsed momentarily, but with the revelation of such a terrible foe, a dangerous arcane arms race began. Trust was shattered indefinitely: if mortals could fall under the sway of the Betrayer Gods, who was an ally? If ruin like this could be unleashed under the watchful eyes of the gods, how were they relevant? Not trusting any but themselves, the self-interested and





THE CALAMITY

singular humans reformed their instruments of celebration into instruments of incredible power—artifacts that could be wielded by worthy heroes. The dwarves' fascination with rock and earth turned toward isolation as they burrowed deeper into the mountains, using their divine gifts to animate legions of autonomous golems to protect their ancestral halls. Elves used their understanding of creation's beauty and intricacies to weave spells of unimaginable destructive force, the likes of which Exandria had never seen before.

For the first time since the Primordials were destroyed, the focus of magic was warfare. The gods themselves agreed to join their children on the field of battle, descending from the heavens to take up arms once more for the war now referred to as the Calamity.

## THE CALAMITY

The battlefields of the catastrophic showdowns of the Calamity were scattered across Exandria, but it was Wynandir that suffered the full destructive powers of the gods. Divided by the Ashkeeper Peaks, the fields of Wynandir were once home to several powerful ruling houses, squabbling over their own goals before being drawn into either side of the conflict of the gods, or abstaining for their own reasons. The immensity of power wielded by the Prime Deities and Betrayer Gods was enough to wound the landscape for eons, and the irresponsible use of arcane knowledge developed by the mortals ensured the ruin of their own legacy.

Little record remains of the terrible war, but its effects are still felt today. The sheer magnitude of the energies unleashed in the ensuing battles by gods and mortals alike was enough to fray the boundaries holding back the elemental chaos, spilling unbridled destruction into the world. It completely rearranged the known flow of magical ley energy across Exandria. The dark kingdom of Ghor Dranas was reduced to ash, but the conflict devastated Exandria's peoples, razing entire cities and inspiring in many a desire to flee from this plane of existence entirely. So great was the loss of life during the war that historians believe no more than a third of Exandria's population survived, leaving only one remaining bastion of civilization: the Dawn City, Vasselheim.

The world entered a long, dark period of regrowth. The Betrayer Gods were banished once more to their realms of deception and hate, but the threat of their return weighed heavily on the world. The Prime Deities felt that their involvement in mortal conflict was to blame for the cataclysmic damage inflicted on Exandria. They knew that while the divine gateways were left open, the prison planes that held the banished Betrayers would remain imperfect and temporary.

Thus, hoping to ensure that such ruin would not befall Exandria again, they left their children to fend for themselves. The Creators returned to their own realms, dragging both Betrayer and abomination with them and sealing the pathways to the mortal realm behind them with the Divine Gate. Only in this way could they prevent their corrupted brethren from physically returning



to the material plane. Sadly, for the Prime Deities, this action also carried with it a self-imposed sentence of exile. The Creators would henceforth never be allowed to visit their creation.

The disappearance of the gods is known by many names: the Second Spark for those who study the arcane, and the Penance for those who seek closeness to their gods. The most common name for this time of warfare and divine separation is the Divergence, and it marked the end of the Age of Arcanum.

Much time has passed since, and the world has been reborn once again. The gods still influence and guide from beyond the Divine Gate, bestowing knowledge and power on their worshipers, but the path of mortals is now their own to make. New cities, kingdoms, and cultures have retaken the world, building over the ashes of the old. New songs fill the air, and the hope of a brighter future drives people day after day, while buried ruins and ancient relics remind all people of a darker time of mistakes that should never be repeated.

## WILDEMOUNT AFTER THE CALAMITY

In the wake of the vast destruction of the Calamity and the exile of the pantheon in the Divergence, the survivors began to emerge from the ash and shadows to reclaim and rebuild Exandria. Across the continents, many took the pieces of their cultures and sought a place to forge a new age. This tome focuses on the rebirth of the deeply scarred land now known as Wildemount, the site of the most terrible conflicts of the Calamity, where the echoes of those deadly battles linger to this day.

### IN THE WAKE OF THE GODS

After the Calamity, the lands of Wildemount became wild and perilous, filled with monstrosities and beasts that prowled its broken fields and shattered mountains. The land's new denizens reclaimed the newly untamed realm, hunting any mortals not clever enough to hide. The masterless creations of the Betrayer Gods ruled their own territories, establishing themselves as a new pantheon.

As the dust settled, surviving mortals grasped at what they could from their bygone lives and hid away in fear of what would come next. Those of faith dealt with their sense of failure and abandonment, while enlightened scribes mourned the loss of their research and the great magical secrets that had enabled the previous age to rise to such prominence.

Others picked up what they could from the ruins and chose to start anew, hoping that their descendants would learn from their mistakes. Over those early centuries, the scattered survivors fought back the terrors that stalked the abandoned lands of Wildemount, continuing to endure and build new societies, civilizations that eventually reclaimed Wildemount and brought the world to this modern age.

## WESTERN WYNANDIR

The lands of Western Wynandir were the epicenter of the Calamity's destruction. Rocky ranges of mountains were sundered, entire landscapes burned, and hovering seats of power crashed down from the sky, their floating cities consumed beneath the hungry earth.

### GRIMGOLIR

The dwarven clan of Grimgol that once helped hold the center of the Ashkeeper Peaks was nearly wiped out during the Calamity. The surviving families and warriors burrowed deep beneath the surface of Exandria to wait out the chaos. Collapsing nearly every established tunnel used in the wars above, the clan found themselves cut off from the rest of Exandria. For centuries, the dwarves of Clan Grimgol endured the darkness alone, defending against the dregs of the Betrayer Gods' forces and adapting themselves into a hardy and stalwart people.

Half-remembered tales and myths of their forgotten history, mingled with worship of Moradin, began to stir an eagerness to return to their ancestral home and build anew. With new purpose, they carved their way back toward the surface, only to find the mountains of their home reduced to dust and pebbles.

Not easily dissuaded, the dwarves returned to the surface for the first time in generations, finding the once-ruined world now recovering with renewed life and color. The resilient clan made their way north along the Brokenveil Bluffs and found a massive mountain to house their new city. They built their stronghold into this monolith among the Dunrock Mountains, and gave their new home the name of Grimgolir.

### RISE OF THE JULOUS DOMINION

In the Marrow Valley, the numerous decades following the Divergence left the landscape blackened and inhospitable. The remaining people struggled for food and shelter as they wandered the rocky hills for centuries, avoiding the colder weather of the north. Nomadic sects of humans and halflings defended themselves against the hungry beasts and lingering evils threatening their homesteads, and fought with each other over fertile land.

Small civilizations began to form amid the chaos, but it wasn't until the central township of Zadash was established as a safe outpost that the unification of the Marrow Valley began. Helmed by the Julous family, supposedly of noble blood from before the Calamity, a guarded community with an organized military force was built in the center of the valley around four hundred years ago. It became both a haven for the struggling masses and a center for agricultural expansion.

Increasing their strength with each generation, this movement guided by the Julous family became known as the Julous Dominion, stretching across the south end of Western Wynandir. Not all agreed to join the Julous Dominion, however. Some outliers rejected the Julous interests, founding their own village of Kamordah on the boiling earth of the hills in the southwest Marrow Valley. In time, the people of Kamordah came to worship a





A FLOATING CITY FROM A BYGONE AGE

being of primordial fire that lives beneath the mountains and speaks to them in dreams and visions.

#### FOUNDING OF THE DWENDALIAN EMPIRE

In the frigid fields north of the Marrow Valley, the survivors of the Arcanum city of Zemniaz scraped by in the snow for centuries, clutching their surviving scrolls and fragments of cultural history. They established the dour outposts of Icehaven and Yrossa, but it wasn't until the Zemnian people wandered east to the Pearlbow Wilderness that they found fields that were fertile enough to nurture a new society.

Founded atop the ruins of an ancient temple to the Dawn Father, the city of REXXENTRUM rose to become the hub of Zemnian culture. Now that the Zemnian people no longer had to struggle for survival amid the harsh elements, their leaders argued over how to establish a centralized government. Some wished for a republic, while others sought a theocracy under the priests that shepherded the people into this new age. Eckhardt Dwendal, a well-respected merchant and tremendous force behind the development of REXXENTRUM, wished to institute a monarchy and place his son Manfred on the throne. Debate spun wildly for over three years, while Eckhardt privately made deals with the heads of the emerging guilds, using promises or blackmail to secure their cooperation. With the resounding support of the flourishing guild heads, the throne was established. In the year 539 of the post-Divergence era, Manfred became the first emperor of the Dwendalian Empire.

#### THE MARROW WAR

It wasn't long before the expanding borders of the Dwendalian Empire began to push up against the growing Julous Dominion. An agreement was brokered to avoid conflict as long as favorable trade could be established and maintained. Even so, the resource-rich center of Western Wynandir was split between the two states, with both factions eager to discover the other's weaknesses. Rumors of the discovery of a massive platinum mine within the Julous Dominion further increased the empire's desire to conquer their neighbor.

At this time, religious leaders throughout the Dwendalian Empire rebelled against the emperor's religious restrictions. After his coronation, Emperor Manfred Dwendal enacted laws limiting worship and prayer to subjects concerning the power, profit, and expansion of the empire. In the year 544 PD, internal strife and insurgent action turned bloody when the zealous leaders of varying faiths attempted, and failed, to usurp the throne for their council. An angered Emperor Manfred Dwendal had the rebellious priests executed—an event that came to be known as the Admonition.

The emperor spoke of abolishing all worship within his boundaries. This caused further uproar among the populace, but then Emperor Manfred's spies discovered that the seeds of the uprising had been sown by Julous interests. Publicly exposing the plot, the emperor outlawed only select faiths that he felt threatened civilized life. He redirected much of the people's fury by also proclaiming the Julous Dominion an enemy of the



empire later that year and declaring war on the neighboring nation.

Meanwhile, the Julous Dominion was dealing with the refusal of the outlying villages near Kamordah to accept their rule in this time of brewing hostility. They eventually drove the independent villagers back into the Cyrios Mountains, just in time to hear the horns of war blaring from the empire to the north. The violent conflict known as the Marrow War lasted over sixteen months and cost the lives of many soldiers and innocents on both sides of the Marrow Valley.

The Julous Dominion lacked the unified military force of the empire. When a major military push left the capital city of Zadash occupied by the empire, Baron Inock Julous and Baroness Tessandra Julous met with Emperor Manfred to negotiate a peace. During this meeting, the baron and baroness were unceremoniously executed. Their bodies were displayed publicly along with the narrative that they had attempted an assassination on the emperor during the peace talks. Disheartened and bereft of leadership, the Julous Dominion immediately came to an end, as did the war.

To prove his benevolence to the people of the newly conquered Julous Dominion, and to help avoid future uprisings, Emperor Manfred declared that all citizens of the dominion would keep their lands and homesteads. No soldiers would stand trial or be punished for their previous allegiance. Life would continue as it had, except for the implementation of imperial taxes, laws, and oversight across the valley under the new emperor. Outlawed religious iconography was destroyed, crops and goods were redistributed according to the needs of the empire, and life slowly returned to normal for the Zennian people.

### A KING IS CROWNED

With citizens of the former Julous Dominion tense beneath their new rule and a growing sentiment of frustration with imperial leadership building, Emperor Manfred sought a way to reform the nation under his banner. The propagandist minds who fought the social war with the Julous Dominion recommended a shift in public image and title, one that could command more respect within Western Wynandir while casting aside the oppressive connotations of the title of emperor. Still riding high on the victory against the Dominion, Emperor Manfred harkened back to the halcyon lore of the Age of Arcanum, recalling the beloved kings and queens of old. It was decided that the people would no longer have an emperor, but a king. Crowning himself the first of the line of Dwendalian kings, King Manfred insisted on maintaining the now-ominous national title of the Dwendalian Empire, famously proclaiming, "I am the Dwendalian king to my people, beloved and open to their wishes. To our enemies, we remain resolute and unstoppable. We are the Dwendalian Empire."

### THE EVE OF CRIMSON MIDNIGHT

Not a quarter century after the Marrow War ended and the line of kings was established, a smaller, internal conflict rocked the capital city of REXXENTRUM. A number of noble houses with a strong history of studying arcane

pursuits began to compete with other high-born magic practitioners from the Julous Dominion. Throughout the lands of the newly expanded empire, these houses escalated their subterfuge and espionage against one another, until the rivalry finally erupted into an all-out magical conflict in the streets of the capital itself.

The events of the Eve of Crimson Midnight destroyed numerous buildings and maimed a number of innocents caught in the crossfire. The struggle ended with all involved shackled and brought before the king. After days of deliberation, an agreement was drawn up that would absolve those involved of the usual punishment in exchange for direct subservience to the Crown and the goals of the empire. Establishing themselves as the Cerberus Assembly, this council of mages became a powerful tool for the empire to maintain its position as the dominant force of Wildemount.

### MODERN DWENDALIAN EMPIRE

For three hundred years, the empire has expanded and prospered under the rule of the Dwendalian line of kings. King Alfwin Dwendal increased the empire's military power by establishing the stronghold of Blade-garden and assimilating Grimgolir into the empire, seeking to hold back the savage creatures of Xhorhas. King Theoderich Dwendal's benevolent nature brokered the partnership with the Clovis Concord of the Menagerie Coast without bloodshed and ushered in new opportunities for trade with the rest of Exandria. King Willamar Dwendal established the initial prominence of House Truscan and granted them oversight of the Truscan Vale, to the displeasure of the other noble houses.

Other kings have come and gone, but few have made as immediate and lasting a mark as King Bertrand Dwendal. On assuming the throne in 790 PD, King Bertrand immediately demonstrated his love of spectacle and social manipulation by instituting town criers across the empire to disseminate Crown-approved messages. With the aid of Master Ikithon Trent of the Cerberus Assembly, he captured the imagination of the masses with well-crafted tales of his deeds, proclaimed by the criers in every town square.

Seeking to bury any dissent against the Crown, King Dwendal began to use the empire's spy network to seek out sources of unrest in the public and punish those who sowed thoughts of rebellion. Public holidays and celebrations were given greater funding to quell the masses and distract the people from the increase in taxation implemented across the valley. This allowed King Bertrand Dwendal to rise in popularity while also ruling with a far more ruthless and self-serving agenda than most kings before him.

King Bertrand maintains the isolationist world view of his predecessors, even in times of need. By ignoring political alliances from distant nations, preventing the construction of any skyship docks within the empire, and ignoring calls for aid—such as the fight against the rising threat of Vecna two decades before—the King believes he has made the empire stronger than it's ever been.

However, the king's focus on isolationism fades as tensions with Xhorhas grow. Worry about his legacy mingles with the new and deadly threat of the Kryn



Dynasty, now emboldened and pushing into his kingdom with strange magics and dangerous warriors. He mistrusts the very Cerberus Assembly that grants him so much influence and arcane might to combat the ever-darker world that barks at the borders of the empire. Public approval of his rule wanes with growing economic disparity, and the whisper of Myriad power returning under his nose only heightens his paranoia.

When the Kryn orchestrated an attack on the Halls of Erudition in Zadash, the Cerberus Assembly pushed for a display of military power to rally the people and bring unity to the national identity of the empire. The king declared war on the Kryn Dynasty and the people of Xhorhas, embroiling the region in this new full-scale conflict, with the hope that, as history has proven, people are easier to unite against a common enemy.

## THE MENAGERIE COAST

While destruction came to the farthest reaches of the world during the divine conflicts of the Calamity, the islands of the Lucidian Ocean off the western coast of Wildemount thought they might fare better than most. But though they were far removed from the central fury of the magics unleashed in the final battles, the region's civilizations were instead wiped out by massive floods. Immense tidal surges left the coast drowned and empty, the islands consumed by the raging ocean, leaving behind only the most accomplished of sailors. Eventually, the waters settled once more, and nature swiftly reclaimed the lands with lush green jungles.

## THE KI'NAU

The few scattered survivors of the floods found shelter among the higher jungles of the Swavain Islands, gifted with the bounty of a more plentiful and tropical environment. These seafaring people rebuilt among the islands and took the name Ki'Nau, meaning "the Water Children" in their language of Naush. Though the terrible floods of the Calamity had passed, the deadly seas and flourishing horrors of the wilds were still a persistent threat to the Ki'Nau. Each generation struggled to survive the elements that sunk their boats and the predators of the jungles and ocean depths.

Over time, an older mind began to call from the waters and entered their dreams. This powerful being, a leviathan creation abandoned by his creator Zehir in the Divergence, called himself Uk'otoa. He spoke of his divinity and promised protection to the Ki'Nau people in exchange for their worship. The Ki'Nau accepted the persuasive entity as an ally and protector, allowing Uk'otoa to rise up as the guardian of the islands and help the Ki'Nau become a proud society of warriors, establishing dominance over the region for centuries.

## THE MARQUESIAN ALLIANCE

Around the year 400 PD, an exploration vessel from the distant land of Marquet was nearing the end of its provisions when it reached the Swavain Islands. Discovered and captured by the ever-watchful Ki'Nau, the desperate explorers made trade offerings of foreign gold, spices, and fine silks. This diplomatic approach won over the

UK'OTOA ASSAULTS UNWELCOME SHIPS ON THE LUCIDIAN OCEAN.





leaders of the Ki’Nau, and an alliance was made with the Marquesian travelers to return with trade goods and establish a Marquesian outpost, which was to be named Damali.

During this time, a cruel seafaring culture called the Vukan discovered the Ki’Nau and coveted their lush homesteads and rich, sea-gathered jewelry. These Vukan began a series of coordinated assaults on the Ki’Nau, killing and kidnapping a number of them under the shadow of night. The Marquesian guilds who had sent the exploration ship agreed to offer naval support to combat these attacks, but it was Uk’otoa whose fury ultimately annihilated the Vukan at their home villages and erased them from Exandria.

Having lost a portion of their fleet in these fights, the surviving Marquesian naval ships remained to build small settlements along the coast to aid in their trade with the Ki’Nau. The Ki’Nau leader Tauan kept a tentative peace with the foreign sailors, but Uk’otoa wanted to dominate the new arrivals who refused to renounce their old gods and bow to him. These tensions came to a head when a secret sect of Marquesian worshipers of the Cloaked Serpent Zehir were given a task by their enraged god from beyond the Divine Gate: to destroy Uk’otoa for his insolence. With the aid of a powerful cult leader within an archeological guild known as the Allegiance of Allsight, a series of temples built to Uk’otoa were corrupted with Zehir’s influence and used to seal Uk’otoa deep beneath the rock of the ocean floor, robbing the Ki’Nau of their patron.

### BIRTH OF THE CLOVIS CONCORD

At this time, the city of Ank’Harel in Marquet had just named the mysterious J’mou Sa Ord as their new emperor. In the transition, the Marquesian colonists now living along the coast demanded independence from Marquet to begin building their own society and identity alongside the Ki’Nau. Ord eventually accepted the request, and the emancipated Marquesians allied themselves with the Ki’Nau to build a new civilization. Over the following centuries, numerous port towns sprung up and grew into city states, trade routes expanded along what is now known as the Menagerie Coast, and the emerging guilds consolidated enough power to become the region’s ruling class: the Clovis Concord.

The concord works together to keep the surrounding Lucidian Ocean under their watch and rule, setting trade laws and guiding the fortunes of those who sail on the open waters. The blend of cultures that forms the Menagerie Coast creates a diverse community where the arts are lauded and coin is king. However, the shadow of the Myriad syndicate continues to infiltrate the streets, while the pirate alliance known as the Revelry has risen to harry the trade routes and rebel against the concord. Tensions are further escalated by the threat of expanding war to the northeast between the Dwendalian Empire and the Kryn Dynasty.

## THE GREYING WILDLANDS

The fierce powers released in the conflicts of the Calamity tore through the heavily forested region now known as the Greying Wildlands, setting ablaze a slow-burning

arcane forest fire that smoldered for nearly a century, burning through the hearty trees of the region like a plague of embers. The northern realm was left desolate, ashes and dirt blown into dust and sand as the chill northern winds transformed the rolling hills into a desert of ice and pebbles. Fleeing remnants of the Grimgol dwarves delved into the snow-hooded Flotket Alps, many freezing to death in the wind-battered valleys before finding safety in the natural caverns hiding deep in the mountain range. Within these icy depths, the dwarves cultivated fiery hearths and brought warmth to the heart of the mountain, establishing the new dwarven city of Uthodurn.

### MOLAESMYR

Amid the charred remains of the burning forest that filled the sky with smoke for over a hundred years, one section of the woods defied the flames and held against the embers that battered it. This small patch of idyllic green endured, a sanctuary for the surviving wood elves that held fast and hoped for a miracle. Sensing that the blessings of Melora and Corellon had kept the heart of this forest alive until the fires burned out, the elves began to build a new home among the ancient trees and groves.

This region became the Veluthil Forest, and from this verdant sanctuary, the elves would build the stunningly beautiful city of Molaesmyr. From the surrounding ashes, the fey magics of Veluthil brought forth new life and leaf, expanding the boundaries of the forest over centuries to eventually reclaim much of the Wildlands. Druidic forces and powerful fey enchantments were laid throughout the twisting paths of the forest to protect the elves of Molaesmyr as they expanded their towering city, the central trees reaching magically enhanced heights as homes and halls extended high into the boughs. The elven city stood as the height of reborn civilization on Wildemount.

### THE CORRUPTION

It is still unclear what triggered the event. Whether some knowledge-hungry researcher or arrogant sorcerer was delving in forgotten vaults between the planes, or some terrible power lying dormant beneath the forest was awakened, the source of the corruption is unknown. What is known is that in the year 585 PD, suddenly and without warning, a wave of purple-gray shadow rapidly crept from the center of Molaesmyr to engulf the entire city.

Many elves choked and died on toxic fumes, while others were twisted and driven mad, transforming into terrifying fey abominations. Trees bent and warped, leaves withered and turned a sickly purple, and strange, unknown bramble growths reclaimed the forest floor. This corruption slowly spread throughout the entire Veluthil Forest, decimating the home of the elves. Some survivors fled as fast as they could to the northwest, across the Frigid Depths, eventually settling the township of Bysaes Tyl in the Pearlbow Wilderness. Others escaped to the northeast, seeking refuge in the Flotket Alps, freezing in the snowy mountains until they stumbled on the dwarves of Uthodurn.





IN THE RUINS OF GHOR DRANAS, DROW FACE THE SUN FOR THE FIRST TIME.

Taking pity on the survivors, the dwarves took in the elven refugees and offered them a home. This act of kindness changed the course of Uthodurn's history, eventually forming a unique union of dwarven and elven culture that has endured for nearly three centuries. Craftsmanship within Uthodurn is second to none, but nothing is traded beyond the borders of the city, aside from the odd stolen artifact. Small excavation parties are often sent to the corrupted Veluthil Forest—now called the Savalirwood—to search the ruins of Molaesmyr, attempting to piece together what caused the corruption and determine if the forest can be recovered.

Unfortunately, a township of criminals and outlaws has sprung up on the southern edge of the Savalirwood, just beyond the Dwendalian Empire. In addition to the dangerous denizens of this wretched thicket, which is known as Shadycreek Run, there are numerous raiders and thieves seeking relics from the ruins of the forest, escalating conflict throughout the region.

## EASTERN WYNANDIR

The once thickly forested landscape of Xhorhas was the site of the final battleground of the Calamity. It was subjugated to such intense destruction at the hands of the warring gods that when the dust of the Divergence cleared, Eastern Wynandir was naught but a cracked, ashen wasteland. Ghor Dranas, the citadel of the Betrayer Gods, lay broken, cursed, and abandoned, while lingering demons and monstrosities fled to the surrounding jagged cliffs and blackened marshlands.

Discarded abominations seeped from beneath the ruined earth of Xhorhas's eastern shores, climbing past the Penumbra Range where the forgotten creations of the Betrayers were locked away.

Throughout this wasteland, scattered bands of aimless men, beasts, and goblin kin battled for shelter and sustenance. These tribes were confined to their desolate home by the Ki'Nau leviathan who guarded the waters past the southern shores and the surviving dwarves of Grimgolir, who prevented any Xhorhasians from moving farther west. The nomadic, warring clans fought against the harsh conditions of the valley for centuries, only able to develop small bastions of civilization within the harsh wilderness.

## THE KRYN DYNASTY

Beneath the ruins of Ghor Dranas, a group of scavenging drow turned from Lolth, their primary deity for centuries, finding renewed faith in an esoteric entity they called the Luxon. Guided by the light of their new deity, the drow survived their ascent from deep within the Underdark and reclaimed the halls of Ghor Dranas for themselves, naming their new home Rosohna, or "Re-birth." The leading house of Kryn helped build a new nation of dark elves who sought the surface as part of their worship, and slowly began to reach out to the nearby nomads to unite under the light of the Luxon.

As the first nation of post-Calamity Xhorhas, the Kryn Dynasty worked to expand its reach throughout the wasteland and bring unity to the ravaging hordes.



Dormant evils continued to rise from beneath the marshes and badlands of Xhorhas, spreading chaos and battling with the warriors who called the desolate valley their home. The struggle to convert the denizens of Eastern Wynandir to the light of the Luxon continues to this day, while the agents of Lolth seek to spite and destroy her once-chosen for their arrogance.

Meanwhile, the dragonborn have begun to reach out to Exandria's sprawling political world, wishing to exchange knowledge and trade their gold and jewels for powerful magics to better their standing.

## DRACONIA

After the Calamity, a shard of the destroyed dragonkin city of Kethesk came to rest within the southern Dreemoth Ravine. The surviving dragonborn took advantage of the ravine's defensible layout to build a new city and made an alliance with the cave-dwelling, indiginous dragonborn they called ravenites, beginning the reformation of civilized dragonborn society.

With the ravenites as a labor force, the dragonborn harvested the massive brumestone crystals that had once held their city aloft, and the new city of Draconia began to take shape as a series of floating islands within the heart of the chasm. Calling themselves draconbloods, they spent hundreds of years slowly reconstructing their nation in seclusion, focusing entirely on their own enlightenment and pursuits. They eventually enslaved the ravenites to mine the ravine's gold and gemstones, and to ensure draconblood dominance in the region, leaving their minds free to focus on internal politics and arcane advancement.

## THE CHROMA CONCLAVE

In the year 815 PD, an unexpected assault on Draconia came in the form of a group of ancient chromatic dragons calling themselves the Chroma Conclave. The mighty city of Draconia was immediately destroyed and left to crumble in the Dreemoth Ravine. A powerful white dragon called Vorugal, the Frigid Doom, claimed the ravine as its new domain, while the rest of the dragons sought conquest elsewhere in Exandria. These events shook the nations of Wildemount, sending the Clovis Concord and the Dwendalian Empire into a state of alert, while the Kryn Dynasty temporarily withdrew to Rosohna, fearing another attack.

As time passed, Vorugal and the entire Chroma Conclave were slain and the danger seemed to have dissipated. With Draconia sundered, the no-longer enslaved ravenites greatly outnumbered their previous masters; they claimed their freedom and punished the surviving draconbloods. A handful of draconian nobles fled to the Menagerie Coast or the Dwendalian Empire to seek asylum, leaving the ravenites to rebuild Wildemount dragonborn society on the ruins of their oppressors.

## THE WAR OF THE ASH AND LIGHT

In the past century, the Dwendalian Empire has clashed with the Kryn Dynasty. Small skirmishes and slain soldiers on both sides deter expansion beyond the Ashkeeper Peaks, with each faction keeping a close eye on the other.

Recently, the empire's interest in growing Kryn influence has led to increasing curiosity about the source of the Kryn's mysterious arcane capabilities. Dwendalian spies successfully stole two of four artifacts known as "beacons," which seemed to be powerful sources of the unique magical energy called *dunamis*. The Bright Queen Leylas Kryn began an initiative to steal back the beacons and assault Dwendalian strongholds until these sacred relics are returned. Now, in 835 PD, the resulting skirmishes have escalated into all-out war. A fifth beacon has been recently uncovered by the Cerberus Assembly, and the violence threatens to grow past the Ashkeeper Peaks and embroil other denizens of Wildemount in the conflict.

## PANTHEON OF EXANDRIA

The Divine Gate, established during the Divergence, is a powerful barrier between the Material Plane and the divine realms. The Divine Gate sealed away both the Betrayer Gods and the Prime Deities within their respective domains in hopes of salvaging the new age and preventing another Calamity. If the Divine Gate were to be destroyed by the unanimous effort of the Prime Deities, all powers would be unleashed, threatening *armageddon*. Thus, the gods patiently watch their creations from beyond the veil, lending what small power they can send through the gate to aid the goals of their faithful. In the absence of the gods, lesser entities seek to gain power and influence, making pacts with mortals and offering their own gifts in exchange for favor, worship, or deeds done in their name.

The following gods, patrons, and titles are recommended as the existing pantheon, but they are only a recommendation. You are welcome to alter, supplement, or completely change the gods in your Wildemount campaign to fit your needs. The domains and pacts listed are the likely choices for clerics, warlocks, and followers of each entity, but these are not the only options, and many other domains can be attributed to your preferred deity. Talk with your DM about how best to dress your domain or pact choice to fit within the philosophies and commandments of your patron deity.

## PRIME DEITIES

The circle of Prime Deities includes the leaders and luminary creators that battled the Primordials and instigated the Founding, forging the mortal races of Exandria. They represent a spectrum of light, protection, love, death, and all other facets of freedom and life in the world. While some gods may disagree and squabble, they exist in a subtle alliance to maintain the sanctity of life and their respective creations.

### AVANDRA, THE CHANGE BRINGER

Also known as "She Who Makes the Path," Avandra champions freedom, travel, trade, and adventure across the lands. Her will heralds open frontiers, and her call beckons her followers to discover that which awaits them beyond the known. There are few urban temples dedicated to the Change Bringer, but her shrines are often found along well-traveled roads and off the beaten



path. Her worship is common among merchants, free spirits, and adventurers, and tavern cheers celebrate her as a bringer of luck and fortune.

Avandra calls no domain in the planes her residence, instead eternally wandering through the Outer Planes where serenity can be found, distantly watching over the potential of mortals.

**Depiction.** The Change Bringer is often depicted as a young woman of dark complexion and long, light brown hair that cascades to form the road left behind her. Most art shows her in constant motion, ever leading into the unknown.

**Holy Day.** Avandra's holy day, called New Dawn, takes place on the first day of the first month, when the old year gives way to the new. On the Menagerie Coast, people celebrate by having a feast on the shore at dusk to watch the sunset. They feast and discuss their hopes for the new year until the sun rises.

#### COMMANDMENTS OF AVANDRA

- Luck favors the bold. Your fate is your own to grasp, and to do so is to have the Change Bringer behind you.
- Change is inevitable. The righteous can ensure that such change is for the better.
- Rise against tyranny. Fight for the freedom of yourself and others when you can, and inspire others to fight when you cannot.

#### PRIME DEITIES

Deity	Alignment	Province	Suggested Domains	Common Symbol
Avandra	CG	Change, freedom, luck	Nature, Trickery	Woman's profile embossed on a gold coin or pendant
Bahamut	LG	Honor, justice	Life, Order,* War	Silver dragon's head in profile
Corellon	CG	Art, beauty, elves	Arcana,** Light	Two crescent moons facing each other atop a four-pointed star
Erathis	LN	Civilization, law, peace	Knowledge, Order*	Double-headed axe inset with a pattern of scales
Ioun	N	Knowledge, learning, teaching	Arcana,** Knowledge	Pair of open eyes crowned with a third open eye
Kord	CN	Battle, competition, storms	Tempest, War	Four bolts of lightning radiating from the center of a shield
Melora	N	Seas, wilderness	Life, Nature, Tempest	Wreath of grass and grain affixed to a crook
Moradin	LG	Craft, creation	Forge,** Knowledge, War	Hammer with ends carved in the likeness of dwarven heads
Pelor	NG	Healing, sun	Life, Light, Nature	Bright, eight-pointed star
Raei	NG	Atonement, compassion	Life, Light	Humanoid, feminine phoenix
The Raven Queen	LN	Death, fate, winter	Death, Grave***	White, humanoid mask framed in black feathers
Sehanine	CG	Illusion, moonlight, night	Arcana,** Nature, Trickery	Crescent moon turned upward, strung like a bow

\* The Order domain appears in *Guildmaster's Guide to Ravnica*.

\*\* The Arcana domain appears in *Sword Coast Adventurer's Guide*.

\*\*\* The Forge and Grave domains appear in *Xanathar's Guide to Everything*.

#### BAHAMUT, THE PLATINUM DRAGON

The pillar of justice, protection, nobility, and honor, Bahamut is a beacon to paladins of order and good, and is revered by most metallic dragons as the first of their kind. The crest of the Platinum Dragon adorns many halls of high leadership and justice, invoking his will in all matters of justice. To follow him is to look after those who cannot look after themselves.

When not wandering the Outer Planes, Bahamut resides within his magnificent, glittering palace of gold, platinum, and mithril hidden among the winds of the Seven Heavens of Celestia.

**Depiction.** The Platinum Dragon is often seen emblazoned on shields and armor, both functional and decorative, in the form of a brilliant dragon head in profile. Temples and works of art depict a massive, glittering dragon with vibrant platinum scales and seemingly endless wingspan.

**Holy Day.** Bahamut's holy day is called Embertide, and is celebrated on the fifth day of Duscar. This is a day of remembrance, solemnity, and respect for those who have fallen in the defense of others.

#### COMMANDMENTS OF BAHAMUT

- Stand as a paragon of honor and justice.
- Smite evil wherever it is found, yet show compassion to those who have strayed from the path of righteousness.
- Defend the weak, bring freedom to the persecuted, and protect the ideals of justice and order.





AVANDRA,  
THE CHANGE BRINGER



BAHAMUT,  
THE PLATINUM DRAGON



CORELLON,  
THE ARCH HEART



ERATHIS,  
THE LAW BEARER

## CORELLON, THE ARCH HEART

Guardian of spring, beauty, and the arts, Corellon is the patron of arcane magic and the fey. The Founding inspired them to wander the twisted lands, seeding them with the first arcane magics and raising the most ancient of forests. It was by the Arch Heart's hand that the first elves wandered from the Feywild, and for this reason they are considered the Mother and Father of all elves. Those who seek art in all their work, whether magical or mundane, often worship at the altar of Corellon. They loathe the Spider Queen and her priestesses for leading the drow astray.

Corellon watches the business of mortals and gods from within the palace of Crescent Grove in the beautiful realm of Arborea, surrounded by towering white trees and pillars of marble.

**Depiction.** Most modern tapestries and tomes depict the Arch Heart as an elven being of impossible grace and beauty, androgynous and alluring, framed by long, wavy, golden hair. They were the inspiration for many early elven art pieces, and elements of their visage or symbol are included in most elven architecture.

**Holy Day.** Corellon's holy day is called Elvendawn, or Midsummer. It is celebrated on the twentieth day of the sixth month, and commemorates the elves' first emergence from the Feywild. Though the Dwendalian Empire doesn't promote the worship of the Arch Heart, the elves of Bysaes Tyl quietly celebrate in private by opening small doors to the Feywild and having a little more wine than usual.

## COMMANDMENTS OF CORELLON

- Create, inspire, and find beauty in all that you do.
- Follow the echoes of lost magics, forgotten sites, and ancient art, for within these lie the Arch Heart's first works.
- Combat the followers of Lolth wherever they might be.

## ERATHIS, THE LAW BEARER

The inspiration behind many great inventions, the creation of vast cities, and law and order within society, Erathis claims dominion over civilization. Judges and rulers pay respect at her temples, which are central structures in many cities across Exandria. Peace and order through structure and law guides the will of her devout followers. The Law Bearer has a tempestuous romance with Melora the Wild Mother, a furious love that is tempered only when civilization and nature are in balance.

Erathis resides within the glorious divine metropolis of Hestavar, the Bright City. This glowing oasis coasts through the Astral Plane, as the Law Bearer watches over the denizens bathed in the endless daytime that illuminates the busy streets.

**Depiction.** Erathis is shown in most texts and statues as a hooded, armored woman sitting atop a throne of pillars. Her face is generally obscured or depicted without expression, giving her presence an impartial yet imposing nature.

**Holy Day.** The Law Bearer's holy day is Civilization's Dawn, which is celebrated on the autumnal equinox, usually the twenty-second day of the ninth month. In the Dwendalian Empire, people celebrate by having feasts



in honor of the laws of the Dwendal bloodline. One seat at every table is left open for the king, who eats in spirit with the people he rules.

#### COMMANDMENTS OF ERATHIS

- Utilize the company and aid of others. The efforts of the individual often pale against the capabilities of the community.
- Strive to tame the wilds in the name of civilization, and defend the points of light and order against the chaos of darkness.
- Uphold and revere the spirit of invention. Create new settlements, build where inspiration strikes, and expand the edicts of the Law Bearer.

#### IOUN, THE KNOWING MENTOR

Revered by seers, sages, and teachers of all walks of life, Ioun guided the growth of civilization throughout the Age of Arcanum like sunlight guides the branches of a tree. Grievously wounded by the Chained Oblivion during the Calamity, her followers are now hunted by agents of her ancient foes as she recovers. Her devout now worship in private, spreading knowledge, philosophy, and lore anonymously through traceless channels.

Ioun sits among the infinite library that fills the hidden realm of the Endless Athenaeum, her celestial servants cataloging all known things as she inspires those who pray for her insight and guidance.

**Depiction.** Common representations show the Knowing Mentor as a graying, mature woman with a welcoming, matronly smile, swathed in billowing robes and scarves that fan into books and scrolls. Some colloquially refer to Ioun as the Knowing Mistress, revering her as a headmistress of knowledge among the gods.

**Holy Day.** Ioun has no public holy day, for her public worship was shattered during the Calamity, and she has since fallen into half-remembered myth. Only in the monasteries of the Cobalt Soul has the Knowing Mentor's faith been resurrected—though her worship by the intellectuals of the city bears little resemblance to that of the knowledge-seekers of old.

#### COMMANDMENTS OF IOUN

- Unmask those who would destroy Ioun. Learn their secrets and unveil them to the world.
- Uphold and teach the importance of reason, perception, and truth in guiding one's emotions and path.
- Condemn those who lie without moral cause, for evil folk gain power when their followers obscure the truth. Never stoop to the level of selfish liars.

#### KORD, THE STORM LORD

Where thunder booms and conflict rises, prayers to the Storm Lord are shouted into the maelstrom. Reveling in all tests of strength, Kord blesses those who prove themselves on the battlefield. Worshiped by athletes and warriors all across Exandria, he exalts those whose force of spirit and desire for victory call his attention. He brings tumultuous storms over land and sea, and those who wish for clearer skies offer their praises and prayers to appease him.

Kord dwells among the roving settlements and battlefields within the rugged and glorious realm of Ysgard,

where struggle, victory, and celebration shape the landscape and those who reside there.

**Depiction.** Within his temples, Kord is shown as a quintessential warrior, often nude with a beard and short, curled hair. As the epitome of muscle and strength, most art depicts the Storm Lord in a stance of dominance, and perhaps wrestling a terrible beast.

**Holy Day.** Kord's holy day is the Day of Challenging, which is celebrated on the seventh day of the second month. The Day of Challenging is one of the most raucous holidays in Port Damali, and thousands of spectators attend the annual Gods brawl held in the Temple of Kord to root for their favored deity's champion, particularly the chosen champions of the Storm Lord and the All-Hammer.

#### COMMANDMENTS OF KORD

- Bravery above all. There is no glory in cowardice.
- Strength is the path to greatness, but greatness is the responsible use of strength.
- The glory of the Storm Lord lives through your own glory on the battlefield.

#### MELORA, THE WILD MOTHER

The realm of Melora extends to wherever the seas shift and the land grows wild. As the keeper of the wilderness, Melora represents the wild creatures of nature, the rush of the angry rapids, and the heat-heavy stillness of the desert. Elves worship her, as do hunters, accepting her guidance to exist harmoniously within savage lands. Those seeking safe passage across dangerous waters pray to her to guide them.

Followers of the Raven Queen also show respect to the Wild Mother as the caretaker of what remains when the Matron of Death's work is done. Those of Ki'Nau descent often make offerings to Melora, considering her a collective entity that represents their ancient nature gods within a singular feminine form. Druids of Melora the Wild Mother and clerics of her lover, Erathis the Law Bearer, work together to preserve the balance of nature and civilization. However, worship of Melora was outlawed in the Dwendalian Empire, causing disagreement between clerics of Erathis within Western Wynandir, where many blame poor weather and natural disasters on the ire of their deity's partner.

Eschewing a permanent realm, Melora prefers to wander the planes to oversee natural life. She is often found among the unearthly beauty of Arvandor's infinite expanse of deep woods, hunting unnatural things that corrupt the wilds.

**Depiction.** Immortalized through wooden reliefs and carved idols in hidden, overgrown groves and rural shrines, the Wild Mother is shown as a beautiful woman with green skin nearly swallowed by a wild, tangled wreath of hair, leaves, and vines that dwarf her lithe form.

**Holy Day.** Melora's holy day is Wild's Grandeur, which is celebrated on the vernal equinox, usually the twentieth day of the third month. The people of the Menagerie Coast set aside this day to sail for no reason other than the pleasure of observing the natural beauty of their surroundings. Those who still partake in elements of



Ki'Nau culture take this day to appreciate the fruits and foods granted by the sea, leaving offerings of delicacies and small handmade crafts at temporary altars of twisted roots and grasses.

#### COMMANDMENTS OF MELORA

- Protect the untamed wilderness from exploitation and destruction.
- Slay abominations and other mockeries of nature.
- Embrace and respect the savage nature of the world. Exist in harmony with it.

#### MORADIN, THE ALL-HAMMER

Moradin is worshiped by smiths, artisans, and miners alike, granting inspiration in exchange for respect and prayer. He shaped the mountains from the chaos of the Founding, and stands as the patron protector of home and family. The devotion to the All-Hammer is strongest in dwarven communities, and many temples to Moradin mark the center of a mighty dwarven stronghold.

Moradin lords over the soul forges within the massive tunneled mansion of Erackinor, deep beneath the slopes of Solania on the plane of Celestia.

**Depiction.** Many guild halls and workshops contain images of Moradin, a faceless, stout dwarven being of immense strength, hunched over a flaming heart clasped within his massive hands.

**Holy Day.** Moradin's holy day is Deep Solace, which is celebrated on the eighteenth day of the fifth month. Especially devout followers of the All-Hammer spend the day in isolation, meditating on the meaning of family and how they may be better mothers, fathers, siblings, and children. The dwarven community in Grimgolir celebrates with a full day of feasting and drinking.

#### COMMANDMENTS OF MORADIN

- Remain stoic and tenacious in the face of catastrophe.
- Uphold and promote loyalty to your family, loyalty to your clan, and loyalty to your people.
- Legacy is paramount. To create something that lasts is to change the world for the better.

#### PELOR, THE DAWN FATHER

Pelor rules over sun and summer, his vigil encircling the ages as the keeper of time. As lord of agriculture and harbinger of the harvest, he is worshiped by farmers and most common folk, and his priests are welcomed in many lands. Supporter of the needy and destroyer of evil, the Dawn Father is often the patron of paladins and rangers who follow a similar creed. He is also known for his defeat of the Chained Oblivion and is revered by those who hunt aberrations.

Pelor is often found within the Fortress of the Sun, a shining, golden citadel that brings vibrant life to the limitless orchards of the Blessed Fields of Elysium.

**Depictions.** Tapestries of old match early texts describing Pelor as a paternal figure in silver and gold armor, his head a beacon of light and fire so bright that his face can barely be seen. Many statues in holy places use the head as a brazier, lit with each dawn and extinguished at dusk.

**Holy Day.** Pelor's holy day is called Highsummer, and takes place on the fifteenth day of the seventh month.

While other parts of Exandria feast, the Dwendalian Empire uses this day as an opportunity to enlist more soldiers in its army. The military holds great feasts and hands out toy soldiers and other propaganda, encouraging people to enlist and help fight against the evil that threatens the king.

#### COMMANDMENTS OF PELOR

- Be ever vigilant for evil. People are quick to forget the lessons of the past.
- Help relieve the suffering of the innocent.
- Deliver the light of Pelor where darkness dwells, with kindness, compassion, and mercy.

#### RAEI, THE EVERLIGHT

God of atonement and compassion, Raei spreads the message of understanding and optimism in even the darkest of places. She believes that the corrupt can be redeemed, a mindset that led to a betrayal by the Lord of the Nine Hells, who decimated her followers during the Calamity. This misplaced trust caused many priests to strike her name from historical records, leaving her title and faith scattered to obscurity for much of the recent age. Only recently has her faith been rediscovered and her temples returned to prominence. The Everlight's followers are often rural healers and community philosophers, offering a voice of reason and empathy in angry and cynical times.

Raei guides her people from within her temple beside the crystal beaches of the Island of Renewal, a hidden sanctuary of flame alongside the Blessed Fields of Elysium.

**Depiction.** Those who bring the Everlight's words back to the light unearth her image from ruined temples, or create new art to inspire others with her message. Raei is represented as a beautiful, strong woman with dark skin and light hair, rising betwixt a set of angelic ivory wings.

**Holy Day.** The Everlight's holy day has been long forgotten, and her followers have yet to decide when her festival should be held and what the festivities should be. The debate has gone on for years, and no great miracles have yet been performed to unify the squabbling clerics.

#### COMMANDMENTS OF RAEI

- Lead with mercy, patience, and compassion. Inspire others to unite in fellowship.
- Aid those who are without guidance. Heal those who are without hope.
- Those who are beyond redemption, who revel in slaughter and remorseless evil, must be dispatched with swift justice.

#### THE RAVEN QUEEN, MATRON OF DEATH

Master of the skein of fate and the mistress of winter, the Raven Queen is the god of death. Her gaze follows and marks the end of each mortal life, watching over the border between life and death and ensuring the natural transition is undefiled. Many funerals ask her blessing to protect the deceased from the terrible curse of undeath. Those who study ancient lore believe that the Matron of Death was once mortal herself and is the only known



mortal to have ascended to godhood. Her rise instantly obliterated the previous, now-forgotten god of death, and the other gods quickly and fearfully destroyed the secrets to the rites of ascension.

The Raven Queen tugs at the threads of fate from her stronghold of black ice within the frozen realm of Letherna, nestled in a frigid corner of the Shadowfell.

**Depiction.** Few existing visual depictions of the Raven Queen exist; many temples merely use the raven as a symbol of her blessing. The few illustrations of her portray a tall, pale woman wrapped in dangling black linens, with her face obscured by a white porcelain mask and her onyx-black hair straight and neverending.

**Holy Day.** The Raven Queen's holy day is called the Night of Ascension, celebrating her apotheosis. The actual date of her rise to divinity is unclear, but the Night of Ascension is celebrated on the thirteenth day of the tenth month. What was once a night of cheery celebration of the dead in the Dwendalian Empire has recently become an occasion to burn effigies and decry the Kryn Dynasty for their unnatural relationship with death.

#### COMMANDMENTS OF THE RAVEN QUEEN

- Death is the natural end of life. There is no pity for those who have fallen.
- The path of Fate is sacrosanct. Those who pridefully attempt to cast off their destiny must be punished.
- Undeath is an atrocity. Those who would pervert the transition of the soul must be brought down.

#### SEHANINE, THE MOON WEAVER

Sehanine is the god of moonlight and the autumn season, as well as the patron of illusions and misdirection. Widely worshiped in halfling and elven cultures, she is considered to be the deity of love, protecting the trysts of lovers with shadows of her own making. Those who work in darkness and trickery often ask for her blessing.

Sehanine is found among the verdant tangles of the realm of Arborea, watching over the elven courts, or wandering among the colorful fields of the Feywild.

**Depiction.** The Moon Weaver's depictions are as numerous as the myths and stories of her meddling with the unions of mortals. She is most often painted as a young girl with light-blue skin and white hair, her body and limbs merely wavy silk strands of silver moonlight that caress and create the edges of the shadows around her.

**Holy Day.** Sehanine has no holy day but is celebrated by the elves on the night of the decade's largest full moon. Elven astronomers track the moon's phases and how it grows closer and farther to Exandria to predict these days with great accuracy. Many haughty elves use this festival as an excuse to be sly and mischievous, while younger elves use costumes and illusions to prank their peers. Some elves of Bysaes Tyl hold a secret festival in the Pearlbow Wilderness during the full moon, since the Dwendalian Empire doesn't allow worship of the Moon Weaver.

IOUN,  
THE KNOWING MENTOR



KORD,  
THE STORM LORD



MELORA,  
THE WILD MOTHER



MORADIN,  
THE ALL-HAMMER





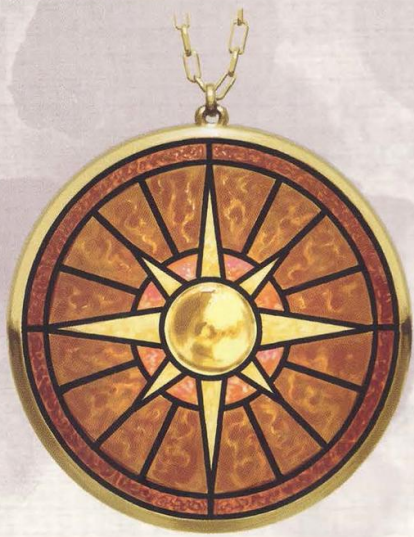

PELOR,  
THE DAWN FATHER

RAEI,  
THE EVERLIGHT



THE RAVEN QUEEN,  
MATRON OF DEATH



SEHANINE,  
THE MOON WEAVER



### COMMANDMENTS OF SEHANINE

- Seize your own destiny by pursuing your passions.
- Let the shadows protect you from the burning light of fanatical good and the absolute darkness of evil.
- Walk unbridled and untethered, forging new memories and experiences.

### BETRAYER GODS

The Betrayer Gods are the deities who strayed from the ideals of the Founding and embraced the destructive chaos of the Primordials or grew selfish of their own creations. The Betrayer Gods rarely work together, since they see each other as threats to their own plots and goals. This very weakness allowed the Prime Deities to defeat and banish them, ending the Calamity.

#### ASMODEUS, THE LORD OF THE NINE HELLS

The devil god of the Hells is the master of tyranny and domination. His words are honeyed and carefully crafted, soothing and corrupting the mortal heart. Asmodeus rules his domain with an iron fist, and the punishments awaiting those that cross him are the basis of nightmares. Evil entities pay him tribute alongside his devils, and many warlocks are drawn to his power.

Asmodeus lords over his fiendish hordes from within his fortress of Nalsheem, nestled in the depths of Nesus, the ninth and deepest of the Nine Hells.

**Depiction.** A twisted image of the celestial blood that once bore him, the Lord of the Nine Hells is revealed in many tomes and murals as a handsome humanoid with deep, red skin and long, black hair. Two curling horns rise from his brow, and his lips bear an eternal, knowing grin.

**Enemies.** Asmodeus's enemies are numerous, even among the Betrayer Gods, many of whom only follow the archdevil for fear of his immense power. His arch-nemesis is Avandra, the Change Bringer, whose mischief and cunning has vexed him throughout the eons. It was she who defeated him in the Calamity by tricking his fiendish armies into attacking one another. The Devil Lord's greatest triumph during the Calamity was fooling and betraying the Everlight and slaughtering all her followers in one fell stroke—an act that has united the followers of Raei and Avandra in a bond of unbreakable fellowship ever since.

### COMMANDMENTS OF ASMODEUS

- Assert dominance and power over others. Show your strength of will in the image of the Asmodeus.
- Repay cruelty done unto you with further evil. If others show you kindness, exploit it.
- As you ascend to power, do not pity or show mercy to those you climb over to get there. Compassion is for the weak.

#### BANE, THE STRIFE EMPEROR

Blood-drenched armies of brutal warriors oft crush their foes in the name of Bane, the evil patron of war and conquest. To serve his will is to accept the call to conflict, seeking lesser people to break and subjugate. Warmongering nations and goblinoid tribes worship the Strife Emperor as they strike out at the world to bend it



beneath them. Bane twists all living things to his iron will, forcing even nature itself to bow to his whims.

Bane plots his conquest of the planes from within the bastion of Banehold, towering among the blood-soaked battlefields of Acheron.

**Depiction.** Bane is often depicted as a brutish, ogre-like man clad from head to toe in jagged black armor. Heads dangle from his belt, and the shadows that obscure his helmeted face do not hide his yellow eyes.

**Enemies.** The Strife Emperor's greatest enemy is Melora, who defeated him at Rifemist during the Calamity. The Strife Emperor grew his armies by corrupting noble creatures into monsters and destroying the wilds to fuel his terrible engines of conflict, and the two deities clashed many times during the war before his defeat at Beysfal Plateau.

#### COMMANDMENTS OF BANE

- Fear is your ally. Conquer your fear and inspire it in your foes.
- Disorder and rebellion are to be punished severely.
- Combat is the greatest gift, and perfecting your skills to master it is the greatest pursuit.

#### GRUUMSH, THE RUINER

Gruumsh commands hordes of barbaric marauders to destroy, pillage, and slaughter for the sheer joy of it. Orderless and without honor, the creeds of the evil hordemaster urge savage creatures to devour the world around them, giving in to the chaotic and selfish nature of the predator. A number of violent clans of humanoids and beasts across Xhorhas pay homage to Gruumsh, asking him to bless their hunts and gift them with spoils worth ruining.

Gruumsh rules the barren plains of Nishrek in the chaotic realm of Acheron, where he stokes the fury of his twisted armies and prepares to wage a violent war across the planes.

**Depiction.** Primitive clay representations in barbaric communities of his followers show the Ruiner as a hulking,

bulbous behemoth of an orc. His missing eye has shifted, and the prominent eye is now centered in his face, like a nightmarish cyclops.

**Enemies.** Corellon shot out Gruumsh's right eye during the Calamity, and the god of slaughter longs for the day he can return the favor twofold. Those who serve the Ruiner are sometimes hypnotized by his hateful rage from across the Divine Gate and fall into a strange bloodlust, longing to slaughter elves and those who worship magic at the altar of the Arch Heart.

#### COMMANDMENTS OF GRUUMSH

- Ruin. Conquer. Kill.
- The weak exist to be crushed by the strong. Be the strong.
- There are no emotions but fury and joy. The rest are weakness.

#### LOLTH, THE SPIDER QUEEN

The evil god of deceit, shadows, and spiders, Lolth weaves a complicated web of schemes and treachery through her worshipers, deceiving allies and enemies alike to gain power. It is said that the Spider Queen can see through the eyes of all spiders, and that she is truly all-knowing. Lolth's worship is entwined with the society of dark elves across much of Exandria, but she has lost her influence in Wildemount since the Calamity, when her drow rejected her in favor of the ancient entity known as the Luxon. This slight has drawn her venomous hatred, and she now seeks vengeance against those who betrayed her.

Lolth sends forth her corrupting poisons and whispers from her realm of the Demonweb, which is tethered to the Abyss and home to her many spider children.

**Depiction.** Many Lolthite icons and idols show an alluring woman with dark purple skin and silver hair, her abdomen swelling into the terrifying body of a monstrous spider.

**Enemies.** Lolth holds a searing grudge against Kord, the Storm Lord, for with one throw of his mighty thunderspear he impaled her against a cliffside, leaving

#### BETRAYER GODS

Deity	Alignment	Province	Suggested Domains	Common Symbol
Asmodeus	LE	God of the Nine Hells	Trickery, War	Crown of spiked onyx and curved horns
Bane	LE	Conquest, tyranny	Forge,* Order,** War	Flail of chains, each ending in shackles
Gruumsh	CE	Slaughter, warfare	Death, Tempest, War	Single, unblinking eye that bleeds
Lolth	CE	Deceit, spiders	Knowledge, Trickery	Jeweled spider
Tharizdun	CE	Darkness, destruction	Death, Grave,* Trickery	Crooked, seven-pointed star made of chains
Tiamat	LE	Dragon god of evil	Order,** Trickery, War	Taloned dragon claw
Torog	NE	Enslavement, torture	Death, Trickery	Three pale arms clawing from a dark void
Vecna	NE	Necromancy, secrets	Arcana,*** Death, Grave,* Knowledge	Desiccated hand with an eye in the palm
Zehir	CE	Assassins, poison, snakes	Nature, Trickery	Coiled serpent

\* The Forge and Grave domains appear in *Xanathar's Guide to Everything*.

\*\* The Order domain appears in *Guildmaster's Guide to Ravnica*.

\*\*\* The Arcana domain appears in *Sword Coast Adventurer's Guide*.



her drow armies leaderless during the Calamity. Lolth and Gruumsh also share a burning hatred for Corellon, whom she claims drove her children below the earth, and Lolth often manipulates Gruumsh's followers into attacking her enemies so that the drow may remain safe. While Lolth cannot sense the will or power of the Luxon, the entity that is now worshiped by the dark elves of Xhorhas, she is bent entirely toward the destruction of its followers and their memory.

#### COMMANDMENTS OF LOLTH

- It is better to be loved than feared, but you may certainly try to be both.
- Misdirection, slander, and shadowed steps have more function than direct conflict.
- Death to the elves who live under the sun, and death to all their allies!

#### THARIZDUN, THE CHAINED OBLIVION

It is darkness unending, less like a god and more like another world. Life and death do not exist within Tharizdun, only utter destruction and madness. Even the other Betrayer Gods treat this mad god with caution. In its endless imprisonment, Tharizdun dreams the infinite depths of the Abyss into reality, along with all its demonic legions. The Prime Deities had thought it locked away during the Founding until it nearly returned to ruin the world during the conflicts of the Calamity.

Now, its chaotic mind has fallen into more frightful dreams, imagining nightmarish aberrations into existence deep beneath Exandria. The Chained Oblivion's demented cultists work without word from their twisted patron, awaiting the Epoch of Ends, when its freedom will be attained and all beings shall be consumed in deathlessness unending.

Tharizdun is believed to be chained in the deepest pits of the Abyss, bound by divine shackles that slowly weaken, leaking its madness into the planes.

**Depiction.** Few visual attempts to depict Tharizdun exist, but the texts speak of a creature of rolling, hungry ink and darkness, a spreading cloud of lightless destruction born from a thousand ravenous mouths. Current references show the nightmare constrained by chains of gold and black, barely keeping the dark at bay.

**Enemies.** The few remaining followers of Ioun are dedicated to ensuring that Tharizdun is never again unchained. Ioun led the charge against the all-consuming destroyer god's reemergence, and her bravery allowed the other Prime Deities to shackle their enemy, though the victory nearly cost her immortal life. Some say Ioun can only be fully restored if the Chained Oblivion is destroyed for good.

#### COMMANDMENTS OF THARIZDUN

- Offer and siphon power to Tharizdun until his liberation comes.
- Uncover, restore, and exalt forgotten shrines and relics in his honor.
- Ruin and raze the realms to prepare for the Epoch of Ends.

#### TIAMAT, THE SCALED TYRANT

The evil queen of dragons is a fearsome god of greed, envy, and hoarded wealth. While chromatic dragons are her foremost worshipers, Tiamat accepts the worship of any who crave wealth. All chromatic dragons have a fearful reverence for their tyrannical queen, but many dragons of near-deific power and ambition chafe under her rule.

Tiamat remains imprisoned in Avernus, the first of the Nine Hells, influencing the souls of chromatic dragons across the planes and seeking the means to free herself.

**Depiction.** Most representations of Tiamat exist as warnings within sanctuaries of the Platinum Dragon Bahamut. She is shown as a drake of frightful size, with massive leathery wings spreading clouds of poisonous mist, while she shouts from five vicious dragon heads, each one a chromatic color of her evil children.

**Enemies.** The Scaled Tyrant's hatred for Bahamut is as old as the Founding, and her cults are ever hunted by his justice. For centuries, the zealous paladins of Bahamut have limited her worship to the chromatic dragons, but a rise in cult activity in the underbelly of Dwendalian society has priests of the Platinum Dragon on edge.

#### COMMANDMENTS OF TIAMAT

- Amass wealth, but spend little. The gold—and the power that comes with it—is sufficient reward in itself.
- Do not forgive nor forget an indignity to yourself. Let no affront go unpunished.
- Take what you covet. Those without the strength to defend their dominion are not worthy to have one.

#### TOROG, THE CRAWLING KING

The dark god of the endless tunnels and caverns beneath Exandria, Torog is the patron of torturers, slavers, and jailers across the realms. His violent tears carved the pathways under the world, and his realm of imprisonment is a network of deadly caves and manacles from which few return. Creatures that wander the desolation of Carceri often construct prisons in his image. Those who rob others of their freedom offer prayers to him in cellars and other subterranean domains, and many creatures who live in the darkness below worship him and seek his guidance.

Torog remains banished within an unknown sliver of the Far Realm that now borders the deepest pits of the Underdark, where the boundaries between worlds grow thin and birth terrible abominations bent on subjugation.

**Depiction.** The Crawling King is rendered as a swollen, malformed worm that slithers through the dark below, with a screaming, hairless human head at the helm and three arms carving through the lightless rock.

**Enemies.** Pelor and Raei defeated Torog during the Calamity by luring their nemesis above ground. Pelor pierced Torog's tenebrous body with ten thousand lances of sunlight, and the Everlight imprisoned him beyond the boundaries of Exandria. The tears of pain and anger the Crawling King shed burned through Exandria, and his faithful fled into these tunnels to escape their enemies' holy light.



## COMMANDMENTS OF TOROG

- Seek and exalt places where no light touches.
- Revel in the pain you inflict on others, and relish the pain you suffer yourself as an offering to Torog.
- Imprison those who cannot resist you, and drag all life into the darkness.

## VECNA, THE WHISPERED ONE

The lich lord Vecna presides over villainous mages, conspiring politicians, and envious servants as the dark god of necromancy, undeath, and secrets. Once a dangerously clever and powerful archmage-turned-lich, his hunger for dominion over all mysteries and obsession with conquering the pantheon led to his own dissolution, leaving behind only his left hand and eye. His enduring spirit reformed through the ages and managed to reconstruct the Raven Queen's rites of ascension to become the newest of gods to walk Exandria. Defeated by the legendary heroes Vox Machina and sealed behind the Divine Gate, the Whispered One now quietly rules over that which is not meant to be known.

Vecna calls no place among the planes his home, instead wandering in search of powerful artifacts and secrets to further his unknowable plots.

**Depiction.** Those who claim to have looked on Vecna's form speak of a tall, skeletal lich swathed in tattered robes and enchanted jewels, missing both his left hand and left eye.

**Enemies.** While Vecna loathes all other gods and wishes to destroy them and become the sole divine power in the planes, he has a particular hatred for Ioun. Ioun seeks to share with the world the same secrets Vecna guards for himself, and his followers work diligently to undermine and destroy the Library of the Cobalt Soul and any others who follow her path. The Raven Queen also despises Vecna, and sees his presence as a mighty affront to her purpose.

## COMMANDMENTS OF VECNA

- Learn all you can, and keep hidden that which you know. Reveal what pieces you must, but never the whole.
- Express and cultivate the evil within yourself, and in doing so, recognize it in others to exploit them for your own benefit.
- Seed the ruin of all who worship other deities, until only those who kneel before Vecna remain.

## ZEHIR, THE CLOAKED SERPENT

A wanderer in the shadows and the creator of snakes and serpentkin, Zehir is the evil god of poisons, assassins, and darkness. The ancient serpentkin worship him over all other deities, dragging screaming offerings to their temples in his honor. Most of the Cloaked Serpent's worshipers were annihilated during the Calamity, and the rest are either suspended in self-induced stasis or hunted for sport by the servants of Lolth and Torog. But perhaps Zehir is merely biding his time, waiting for the proper moment to unleash his hidden armies on the world once more.

Zehir subverts and poisons Exandria from the shadowed Towers of Night, hidden among the ever-shifting winds of the Astral Plane.

ASMODEUS, THE LORD  
OF THE NINE HELLS



BANE, THE  
STRIPE EMPEROR



GRUUMSH,  
THE RUINER



LOLTH, THE  
SPIDER QUEEN

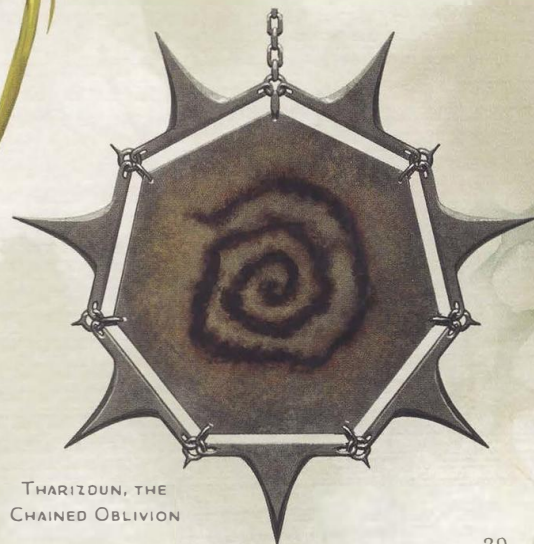

THARIZDUN, THE  
CHAINED OBLIVION



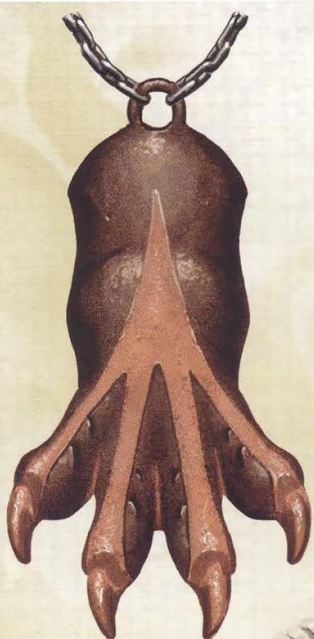

TIAMAT, THE  
SCALED TYRANT

TOROG, THE  
CRAWLING KING



VECNA, THE  
WHISPERED ONE



ZEHIR, THE  
CLOAKED SERPENT



**Depiction.** Many forgotten temples were once built to the Cloaked Serpent, and within these chambers his image was embedded within much of the architecture. He is shown as a human body with six arms and a gargantuan serpentine head, fanged and frilled in aggression. Strands of thick, dark hair that sprout from his scaled body form layers of swirling shadow, obscuring his form.

**Enemies.** Zehir loathes Erathis and Melora, for he despises life, order, and love above all things. His surviving worshipers use poison and fire to undermine civilization and consume nature, hoping to infuriate both gods and cast Exandria into chaos.

#### COMMANDMENTS OF ZEHIR

- Keep your acts obfuscated and secret. The night is your greatest ally.
- Strike quickly and without reason. Blind the target with their own confusion.
- Kill slowly. Agonizingly. Or worse, make them enjoy it.

#### LESSER IDOLS

After the banishment of the pantheon in the Divergence, the mortal realm was left to its own devices. Beyond the trickle of divine assistance allowed by the Divine Gate, mortal creatures are now the keepers of the future of Exandria. This vacuum of influence has given rise to a number of powerful entities who may not rival the gods in their abilities or influence, but now unchallenged, can amass a modest following of their own. These idols present themselves in many different ways, some as honorable guardians of the helpless, and others as the tyrannical gods they aspire to be. Many of these beings have ambitions they wish to fulfill and can offer great power to mortals in exchange for their servitude.

#### ARMS OF THE BETRAYERS

Before the Calamity, eight of the Betrayer Gods each forged a sentient weapon using the life force of a greater fiend and gave the weapon to a chosen champion in the kingdom of Ghor Dranas. The Calamity flung these weapons across Wildemount, burying them in mountains, forests, fields, and underground. Several of these weapons have been recovered, but a few have never been found and are highly sought-after. The weapons—or more properly, the fiends bound inside them—attract their own followings of mortal worshipers.

When an Arm of the Betrayers is found, it grants its wielder some of the power of the Betrayer Gods and the wisdom of the fiend within. The bound fiends know that their war was lost long ago, but they still desire to be used in battle, win victories, and spill blood in the hands of skilled warriors. As a weapon's wielder becomes more powerful, so too does the weapon, which in turn is able to lend even more magic to the wielder. Whenever a weapon's wielder dies, the weapon disappears and reappears elsewhere.

The Betrayer Gods made the following weapons, which are described in more detail in chapter 6:

**Blade of Broken Mirrors.** This stone dagger of Tharizdun has yet to be found after the Calamity. It has the power to warp reality around its wielder. The life



force of a glabrezu named Ragazuu was used to forge the weapon.

**Grovelthrash.** This obsidian warhammer carries the tortured will of Torog and can raze whole structures with a single strike. The life force of an ultroloth named Ciria was used to forge the weapon.

**Lash of Shadows.** This Zehir-touched whip ends in five serpent heads that pump poisons of varying effects into the wielder's foes. The life force of a marilith named Sizlifeth was used to forge the weapon.

**Mace of the Black Crown.** This mace with a fiend's head of ruby carries the boon of Asmodeus, capable of summoning devils for the wielder to command and burning hot enough to melt steel. The life force of an erinyes named Xartaza was used to forge the weapon.

**Ruin's Wake.** This Gruumsh-blessed ivory spear can effortlessly pierce armor and transforms into lightning when hurled. The life force of a balor named Yarrowish was used to forge the weapon.

**Silken Spite.** This rapier has a blade forged from spider silk that gives the wielder Lolth's blessing. The life force of a yochlol named Sinnafelex was used to forge the weapon.

**The Bloody End.** This adamantite morningstar bears the boon of Bane, and has yet to be found after the Calamity. It has the power to subjugate the wielder's enemies. The life force of a pit fiend named Izeelzee was used to forge the weapon.

**Will of the Talon.** This war pick bears the mark of Tiamat and makes the wielder impervious to the elements and grants them the power of dragon breath. The life force of an bone devil named Ashtyrlon was used to forge the weapon.

## CERATOS

A being that slipped from the Far Realm into Exandria before the Founding, Ceratos is one of the oldest creatures in the world. A single creature of many minds, Ceratos reveled in chaos. When the Elemental Chaos

was divided into four planes, Ceratos retreated underground, their minds unraveling as they entered a nightmarish slumber.

The digging of the Crawling King woke Ceratos a long time after. Though their minds were scattered, each desired the return of chaos to unite themselves. So Ceratos sent thoughts to the surface, offering magic to those who could create chaos in the land above, so that they might one day regain their full power. Ceratos tells their followers that chaos brings clarity and destruction begets rebirth.

**Appearance.** Ceratos is thought to be a massive skinless sphere of flesh covered in mismatched eyes, mouths, and tentacles. They can project their minds' thoughts into other creatures, especially those who desire to bring chaos to the world.

## DESIRAT, THE TWILIGHT PHOENIX

Desirat was the companion and mount of Asmodeus during the great wars of the Calamity. Before the Divergence, she was torn from her master by the remnants of the original Cerberus Assembly, who wished to study and harvest the phoenix's fiendish form for their own purposes. After the assembly was destroyed in the war and the pantheon was banished from Exandria, the phoenix remained chained beneath the Cyrios Mountains. Her shadowed flames have scalded and scarred the realm above for centuries, giving birth to the thermal phenomena surrounding Mount Metiri in Western Wynandir.

Desirat's sanity has fractured in isolation, lending to delusions of divinity, which she perpetuates in the hearts of those who carry a seed of fiery vengeance by reaching out to them through dreams and visions. Though she once amassed a following with the aid of Uk'otoa's worshipers, who nearly dug deep enough to free her, her followers were then subjugated and scattered when the Julous Dominion took power in the Marrow Valley. She now speaks to the minds of those

## LESSER IDOLS

Deity	Alignment	Warlock Patron	Suggested Domains	Common Symbol
Arms of the Betrayers	NE	The Fiend, the Hexblade*	Death, War	Blade thrust downward through an eight-eyed skull
Ceratos	CN	The Great Old One	Knowledge, Tempest	Three mismatched eyes surrounded by teeth
Desirat	LE	The Fiend, the Undying**	Light, Trickery	Burning purple feather
Naviask	NG	The Archfey	Life, Nature	Wreath of flowers shaped into demon horns
Quajath	CN	The Fiend, the Great Old One	Nature, War	Ring of teeth
The Hag Mother	NE	The Fiend	Knowledge, Trickery	Single red horn
The Luxon	N	—	Arcana,** Light	Hollow dodecahedron
The Traveler	CN	The Archfey	Nature, Trickery	Arched doorway over a road that vanishes into the distance
Uk'otoa	NE	The Great Old One, the Hexblade*	Knowledge, Tempest	Yellow, slitted eye
Vesh	NE	The Archfey, the Undying**	Death, Life	Crimson ring hanging from a chain
Xalicas	LG	The Archfey, the Celestial*	Life, Light	Single blackened wing

\* The Celestial and Hexblade warlock patrons appear in *Xanathar's Guide to Everything*.

\*\* The Undying warlock patron and the Arcana domain appear in *Sword Coast Adventurer's Guide*.



who lie spurned and angry at night, calling them to unlock their inner flame and let Desirat aid them in their vengeance.

**Appearance.** Desirat is depicted as a giant phoenix of dark purple down, wreathed in purple-black flames. Her sword-like beak is pointed and smooth, while her three onyx eyes peer from beneath bright, burning lids.

#### NAVIASK

Once a powerful balor pursuing total annihilation of the Feywild, Naviask was transformed into a fey spirit by Queen Titania of the Summer Court after falling into one of her traps. Titania's magic changed Naviask's mission to destroy into a quest to heal scarred lands with nature. After the Calamity, Naviask was drawn to Exandria, where he currently remains, seeking to heal the devastation and ruin that still plague the world.

Naviask's followers say that the strange demon-turned-fey wanders the wastes of Xhorhas but is only glimpsed by those he wishes to see him. He aims to heal the land, but the magics that destroyed Ghor Dranas do not easily fade. He searches for those of similar heart and offers to share his power, so that the land might finally be healed.

**Appearance.** Naviask retains his balor shape, but his demonic profile is softened by a verdant hue, and the flowers and vines that adorn his body. The former demon's inner fire has been replaced with sunlight, and he wields a whip made of pure radiance.

#### QUAJATH, THE UNDERMAW

The mystery of whether Quajath is a creation or the direct progeny of Torog is unknown, but the deranged, gargantuan worm creature that scouted the Crawling King's advances in the Calamity was thought to have been slain in the ferocious final battles. Leaving a sizable portion of its wounded body behind, a slimy fragment of Quajath burrowed deep beneath the surface and slumbered in the cold earth beneath Eiselcross to recover and regrow. When the Undermaw attempted to rise once more, the elemental ice of Eiselcross proved too strong, and Quajath remains entombed within the frozen north to this day.

Some of the wildfolk of Eiselcross have discovered an exposed segment of the Tomb of the Worm, and after generations of feeding on its eternally regrowing flesh, the will of the Undermaw has suffused their minds. Some of these wormkin now wander the world as vessels of Quajath's primal drive and alien mind, helping him psychically reach those whose shattered minds can find purpose in following Quajath, taking its gifts of raw magic and fractured secrets. They seek to one day return and free it from its icy prison.

**Appearance.** Quajath's recovered body resembles a monstrous, muscular worm of folded, bulbous skin covered in tooth-like scales. Its jagged mouth is surrounded by a ring of pointed teeth, with a thrice-forked tongue bearing its three ivory eyes.

#### THE HAG MOTHER

Rumored to be the oldest hag and progenitor of all other hags in Exandria, the Hag Mother arrived in the world just after the Founding. She has a soft spot for

humanoids in peril that caused her original coven to exile and bind her to Exandria with a magical curse. She wanders the land, making deals with people in dire straits, offering the power to save themselves in return for their service. The tasks the Hag Mother asks of those who accept her deals are always dangerous and sometimes grotesque and cruel. Some of these quests save lives, while others end them. Others still result in the creation of more hags. Many of the missions seem to serve no purpose, but the Hag Mother always has a plan. Whether her endgame is to destroy her enemies, break her curse, or rule Exandria is known only to the Hag Mother herself.

**Appearance.** The Hag Mother can take any female humanoid form she chooses and often travels in disguise, but her true form is that of a gnarled, purple-skinned crone with stringy black hair, yellow eyes, and red ram's horns that curl back from her forehead.

#### THE LUXON, THE FIRST RADIANCE

Very few throughout Exandria have heard of the Luxon, and fewer still believe they even exist. The Luxon is the central deity of the Kryn Dynasty and their way of life, but study of the Luxon beyond the borders of Xhorhas has only recently begun—and such study is mostly motivated by the Dwendalian Empire's desire to gain an advantage in the war.

The Luxon doesn't have an active consciousness or personality. The worship of them is largely a system of pure faith, backed by scientific and metaphysical truths that stem from the discovery of the beacons and the Umavi who interpret their meaning (see "Kryn Dynasty" in chapter 2). Priests of the Luxon often study *dunamis* and its primal arcane nature, while others are born with *dunamantic* gifts granted by the reality-bending powers of the beacons. Those that do call on the rarer threads of divinity use the beacons themselves as a source of magic.

**Appearance.** By all accounts, the Luxon's original form is believed to be a colossal, shapeless body of impossibly bright light, like a burning star. Followers of the Luxon carry small, often hollow, dodecahedrons as a symbol of their faith.

#### THE TRAVELER

This powerful archfey of selfish and anarchic intent, who was once known by the name Artagan, drew the ire of Corellon a millennium ago when his prank-like dabbings on the Material Plane left an entire nascent elven culture worshipping a whale carcass. Banished to the Feywild and barred from the mortal realm, Artagan wandered his home plane for hundreds of years, sowing chaos for his own enjoyment—until he struck a deal with the heroes of Vox Machina that enabled him to return to the Material Plane. There, he embarked on his latest plot of dubious divinity under a new identity: the Traveler.

Eccentric, fickle, and prone to whimsy and impulse, the Traveler wanders Exandria, seeking allies and followers who entertain him. Lending his powerful fey magics in the guise of divine boons and weaving a spreading myth surrounding his secretive purpose, the



Traveler appears when least expected and leaves when least preferred. Those who hear of his tenets are prone to disbelief, but the occasional “miracle” serves to reinforce his influence. Does he wish to become a new god, or is this all still just a game?

**Appearance.** The Traveler is often depicted as a tall elf man hidden within a billowing green cloak, the hood obscuring his face except for his knowing grin.

### UK’OTOA, THE LEVIATHAN LORD

Uk’otoa was created by Zehir and terrorized the seas of Wildemount until the Divergence left the leviathan without master or purpose. The surviving indigenous people of the Swavain Islands, the Ki’Nau, took Uk’otoa as their guide and god to rule the waters and bring them prosperity. The leviathan elevated the Ki’Nau to conquer the southern coasts of the continent until the jealous will of Zehir reached beyond the Divine Gate and discovered the insolence of his creation, commanding his followers to seal away Uk’otoa in the bedrock beneath the Lucidian Ocean.

Uk’otoa now reaches out to the dreams of nautical wanderers and shipwrecked sailors, lending his power to those who wish to rule the sea as he once did, beckoning them to free him from his suboceanic prison with promises of arcane gifts and the blessing of the blade known as the Sword of Fathoms, an extension of Uk’otoa’s will and influence. His consciousness has found the minds of Desirat and Quajath, and the three have a tenuous accord to convince mortals to find and free them from their binds.

**Appearance.** Uk’otoa takes the form of an incredibly massive sea serpent. His coiled and twisting length is covered with fins, scales, and amber eyes, with a head ending in a pointed, fanged jaw and a face of three amber eyes.

### VESH, THE BLOODY SIREN

None know whether Vesh is a witch or a demigod, but she has walked Exandria for centuries, seducing those who pry into forbidden magics and drawing them to her as possible suitors. Acolytes cultivate sects of worshipers who engage in ritualistic orgies and masochistic rites, these hedonistic rituals culminating with her selection of a mate. Vesh feeds on the unchosen in a bloody massacre before laying with her selected survivor and vanishing to her realm. Their essences intertwined, she then lends her strength to her mate, watching over them for life.

A being with conflicting duality, Vesh has moods that demand sacrifice and pain, and others that ask for benevolence and mercy. Because Vesh’s whims are truly unknown, many who wish to gain her favor and attention commit terrible acts. While she has many partners, she is a jealous patron who demands the true heart of her chosen. Those who stray are never heard from again.

**Appearance.** Vesh resembles a nude woman with faintly glowing gray skin, long purple hair, and unnaturally long arms and fingers that end in claw-like nails. Her eyes are pale white with no iris, and her expression varies from alluring to monstrous depending on her mood.

### XALICAS

The Calamity took the lives of mortals and immortals alike. Many angels that fought with the Prime Deities were slain, and most that survived were wounded. The solar Xalicas, the right hand of the Arch Heart, was so injured that even the magic of the gods cannot help the angel regain the ability to see, fly, or leave Exandria. For over a century, Xalicas lay broken and blinded in the Greying Wildlands, moss and plants covering her body, until she had the strength to move, blaming herself for the small part she played in the Calamity.

Now Xalicas wanders Wildemount to make up for the sins of the Calamity and prevent another devastating war. Her followers attempt to heal war-scarred lands and repair the natural world. Xalicas knows that alone and in her injured state she cannot stop all the evils in the world, so the angel lends her power to those she finds worthy: creatures who wish to stop unnecessary war, stand up to tyranny, and defend the innocent.

**Appearance.** Xalicas is a silver-skinned solar who wears a clean white bandage around her eyes. Her body is covered in scars, and one of her wings is blackened and burned.

### ORIGINS OF THE LUXON

According to the teachings of the Kryn and the Umavi who scribe their faith, it is believed that long before the gods of Exandria came to shape this world, there was a time when a single Light came from the dark nothingness. Other lights came into being around them, settling as the stars in the cosmos. This one Light, however, resisted the force that beckoned them to burn like their star-fated brethren. This one Light wanted to understand what they were and chose to wander alone, choosing a different path. This choice led to endless stretches of lonely dark, the voices of the stars silent to the Light that walked away. Lonely, they wandered until they found a cold, dark rock: a world. The Light grew fond of this rock, seeing it as lonely as they were, and embraced it. They sparked a fire within, cracking the surface and giving fiery life to the cold world.

From within the fiery core, the Light began to watch the world change and turn, the chaos giving birth to the first souls: the Primordials. Amazed with their children, the Light wanted to guide them to learn of themselves, which in turn would help the Light discover their own purpose—but the children warred amongst themselves and killed one another, their souls born of the Light becoming lost to the dark beyond. Confused but determined, the Light decided that a time of learning was required, and that a cycle of trial and error must be enacted for their children of chaos to better themselves. Sacrificing a majority of their own essence, the Light created beacons of their own self, crystals of great power that enacted a cycle of rebirth for those who were bound to the Light.

This act exhausted the Light, and they fell into a deep slumber within the core of the world, awaiting a time where the children of their own mind would learn from life to life, through eons of struggle and self-reflection, until the knowledge had matured enough to reassemble them, awaken them, and the children could grant the answer to the question the Light had sought from the very beginning: what are they and what was their purpose? This Light is now referred to by the mortal followers of the Kryn as the Luxon.





INSPIRED BY THE LIGHT OF THE LUXON, THE BRIGHT QUEEN AND  
HER COURT CHART THE DESTINY OF A CONTINENT.



## Chapter 2

# FACTIONS AND SOCIETIES

**Q**UEENS, KINGS, EMPERORS, NOBLES ... BENEATH the rhetoric, it's all the same. They say they fight to protect your families. They say they fight to enforce your beliefs, your honor. Fight for a better tomorrow. Fight for virtue, for prosperity. Bottom line, it's all about fighting, and it's you that dies fighting for their cause.

—Unknown soldier,  
*Collected Tales of the Marrow War*

From the ashes of a land devastated by the Calamity grew the civilizations of a new age. The survivors claimed land across the continent, forged alliances, and made enemies as they fought for power and influence. Wildemount is shaped by the ideals and interests of its factions, from powerful governments to covert societies. This war-torn continent is a fertile landscape for adventurers on a quest for greatness.

## DWENDALIAN EMPIRE

The Dwendalian Empire has reigned over Western Wynandir for over twelve generations. Imperial rule is maintained through its powerful military, its policy of religious restriction, and the support of the secretive Cerberus Assembly. Though these institutions nominally exist to ensure the safety of the populace from foreign threats, terrible dangers that wander the wilds, and lingering evils that seep from the scars of the Calamity, they also allow the empire to maintain strict social order within its territories.

King Bertrand Dwendal is now two months past his sixty-eighth birthday, and his iron will has not wavered with age. A tall, powerful man, King Dwendal rewards loyalty and swiftly punishes insolence and failure. His family has developed a totalitarian rule that reaps heavy taxes and looms over society with a military presence that only grows stronger with proximity to the capital city of REXXENTRUM. While civic unrest does rise beyond mere mutterings from time to time, reminders of the dangerous creatures that live beyond the guarded borders of each city and the protections offered within the empire generally keep the populace in line. Those that rebel often find themselves in chains or forgotten in a dungeon.

Dwendalian society has a rigid caste system, in which denizens who have mastery over the arcane are considered elite members of society. Many Dwendalian ladies and lords came from a sorcerous bloodline or studied the arcane arts within the walls of the Soltryce Academy. Those who especially excel in their magics or were born into prominent families can come to hold power as a member of the Cerberus Assembly, a council of extremely powerful mages that works directly with King Dwendal and his councilors to develop and enforce laws throughout Western Wynandir. However, distrust between the king and the Cerberus Assembly runs deep, for they both wish to eliminate the other and enjoy uncontested power.

Most cities and townships throughout the empire are ruled by a local government under the leadership of a starosta, usually a native baron appointed by the Crown and the Cerberus Assembly. Reporting directly to the king's council, the starosta is given absolute control over local government, appointing and maintaining responsibility for the heads of the city guard (watchmaster), the regional military (warmaster), local commerce (coinmaster), infrastructure (pithmaster), religious practices (idolmaster), and the courts of law (lawmaster). Twice a year, tithe collectors (nicknamed "Reapers") visit each imperial city to inspect households for records and proof of income, collecting a percentage of their earnings in coin as determined by the tithe collector.

The empire's military force currently stands at around 35,300 Righteous Brand soldiers across all regiments, and 5,200 Crownsguard across all cities. The majority of the Righteous Brand forces were deployed to fortifications along the Xhorhasian border at the onset of the current war.

Soon after the Dwendalian bloodline came into power, there was a short-lived rebellion helmed by religious civilians. It was swiftly quelled and the rebel leaders were executed in an event known as the Admonition. The ruling class has regarded religion with suspicion ever since, believing that faith inspires the unworthy to rise above their station and spark fruitless rebellion. Instead of abolishing all religious practices, the empire regulates worship within its boundaries. All temples are owned and run by the government, and must be dedicated to deities approved by the Crown. Priests and clerics are on the Crown's payroll to preach only approved religious texts. Keeping private shrines or worshipping





DWENDALIAN EMPIRE CREST

outside official temples is punishable by fines or imprisonment. The only deities that are approved by the empire are Erathis the Law Bearer, Bahamut the Platinum Dragon, Moradin the All-Hammer, Pelor the Dawn Father, Ioun the Knowing Mentor, and the Raven Queen, Matron of Death.

## GOALS

The empire uses the plentiful resources of the Marrow Valley and sizable tithes gathered from citizens to protect their people and maintain control over Western Wynandir, while keeping a keen eye out for opportunities to expand their influence across the continent.

The empire's religious proscriptions are proving more and more difficult to enforce in this time of conflict. Theocrat Kon Bruda is helming a new directive to align religious texts with less oppressive terminology, in an attempt to redirect discontent away from the Crown and onto the heretics beyond the borders.

Now that tensions with Xhorhas have erupted into all-out war with the Kryn Dynasty, the Crown is spreading propaganda through all aspects of daily life to unite the people of the empire against their common enemy. They hope to garner support for the war by reinforcing rumors about the kidnapping of Dwendalian children and the Kryn's violent and cannibalistic nature.

## RELATIONSHIPS

Though many citizens gripe about the empire's restrictive laws, the majority have grown accustomed to a comfortable lifestyle under imperial protection. Fear

of the evils that stalk the edges of civilization generally outweighs any frustrations about civil liberties, and the relative peace provided within the confines of Western Wynandir is welcomed. However, dissidents have begun to speak loudly of their discontent, and the growing trend of uproar is making King Dwendal quite irritable.

Landlocked and reliant on the trade avenues of the Menagerie Coast, the Dwendalian Empire maintains a respectful and mutually beneficial relationship with the Clovis Concord. Agents of both nations watch the borders, and an occasional political gesture of good faith satisfies those in power. Still, the empire doesn't trust the concord by any stretch of the imagination, and a secret world of subterfuge is alive and well.

Historically, the Cerberus Assembly has been responsible for much of the empire's acquisition and retention of power, but the royal bloodline has always harbored a paranoid dislike of the council of mages. Handshakes and smiles hide distrust, and the king correctly assumes that the assembly is merely biding their time to attempt to challenge his power.

The King and his chamber ignore most foreign powers. Requests for alliances from the Council of Tal'Dorei and the distant city of Ank'Harel have been met with indifference, and efforts to install a skyport in Rextentrum to enable easier foreign travel have been continuously shut down.

## FIGURES OF INTEREST

A number of personages maintain the power and influence of the empire, some working to expand its power, while others seek to redeem their country.

### KING BERTRAND DWENDAL

*Lawful neutral, male human*

King Bertrand was raised with the strict beliefs of the Dwendalian royal family, and his mounting responsibilities as the leader of one of Exandria's greatest nations weighs heavily on him. Bertrand is a dark, clever, and often paranoid king—and a lonely one since his wife Duvia passed away nearly ten years ago. Fiercely nationalistic and proud of his heritage, the king harbors a disdain for outsiders and their challenges to imperial rule; he often has emissaries thrown from the borders or imprisoned until a replacement is sent to barter for their release. Bertrand does genuinely wish to protect the lives of his people and be remembered as the best of his bloodline. However, civil unrest is brewing, and his frustrations with the Cerberus Assembly only intensify his forceful demeanor. His only living son, Eidys, has been unable to produce an heir, and King Bertrand fears that his family line will come to an end, an obsession which drives him to seek out a way to prolong his life.

### CHAMBERLAIN QUESELIA VIR

*Neutral good, female elf*

Chamberlain to the previous king and now to Bertrand, Queselia handles all affairs regarding the management of the house of Dwendal. Trusted deeply by the king, Queselia refuses to give into the brooding tendencies of



her monarch and hopes to guide him toward a more just rule. Although she is unable to protect him from his own unreasonable impulses, she hopes to find a way to curb his self-destructive behavior.

#### PRINCE EIDYS DWENDAL

*Neutral good, male human*

Heir to the throne of the empire, Eidys has shown great strength in physical combat and war games, but little cunning in social or political matters. Though he was once eager to please his father, the consistent lack of approval has left Eidys jaded. Happy to live an extravagant life free from crushing responsibility, he's been eager to produce a child to whom he could abdicate should his father pass. However, he and his wife, Princess Suria Dwendal, have been unable to conceive. The king has all but given up on his son, leaving the prince dejected and bitter.

#### PRINCESS SURIA DWENDAL

*Chaotic neutral, female human*

Wed into the royal family from her own noble house of Saugiss, Suria was filled with pride to bring honor to her family. Unfortunately, the unexpected difficulty in producing an heir has put her and her husband out of favor with the king. Unwilling to give up, Suria is seeking to remedy the situation by any means necessary, no matter how unnatural.

#### PRIME ARBITER SYDNOCK TRUSCAN

*Lawful evil, male human*

The Truscan family are longtime allies of the Dwendalian bloodline, and Sydnock managed to advance his family's influence within the empire above most other noble houses. Rising to become the Prime Arbiter of Rextentrum, Sydnock has final say on all matters of law that do not require the king's attention. A brutal man with a grudge against religious empowerment, Sydnock is constantly attempting to sniff out corruption within the approved structure of worship within the empire. His estranged daughter Lydia disagrees with his ruthless methods and now lives in Zadash as an advocate for civilian rights.

#### CROWN MARSHAL HAYDEN DAMURAG

*Lawful neutral, nonbinary human*

As a decorated veteran of the imperial military who has served for nearly twenty years, Hayden is a highly respected soldier and clever tactician who is instrumental in the campaign against the Kryn Dynasty. Known to be stern but adaptable in the face of adversity, they've risen through the ranks and now directly advise the king on all major military actions. Hayden prefers to avoid court life, especially as their practicality often clashes with Sydnock Truscan's cold cynicism. Currently assigned to oversee the defense of the besieged eastern front at the Rockguard Garrison, the Crown Marshal is doing their best to keep their soldiers safe and the enemy at bay.

#### EXCHEQUER AETHIA DROOZE

*Lawful neutral, female dwarf*

Aethia is in charge of the tithes from the various cities within the empire and is the overseer of the biannual collections by her tithe collectors. She absolutely loves numbers and wealth, taking joy in squeezing every copper she can from those who are legally obliged to pay. Obsessed with efficiency and intolerant of sloppy work, Aethia will even comb through the ledgers of her subordinates late into the night in order to achieve numerical perfection.

#### GUILDMASTER KAI ARNESS

*Lawful evil, male human*

Kai came to prominence within Rextentrum through the Arness family's illustrious connections within the merchant guilds of the empire. He earned the nickname "Goldfang" for his penchant for sneaking missing profit from the pockets of businesses unable to pay membership fees and taxes. Respected and feared for ruthlessly governing the many guilds and organizations that drive the Dwendalian economy, his private worship of Asmodeus guides his ambition to mingle with dangerous figures in the empire. The guildmaster often works with Exchequer Drooze to maintain the proper flow of gold into the coffers of the empire.

#### ARGONOMIST JUNE WISTON

*Chaotic good, female half-elf*

June is seen as a studious spitfire, and she has unexpectedly proven to also be a masterful bureaucrat with a talent for exploiting legal loopholes. Driven by a youth in poverty, she swore to help repair a broken system of agricultural distribution. By making the right moves and the right friends—and making a loud fuss when necessary—she eventually became a folk hero to the underprivileged. Hoping to watch her eat her words and collapse under the pressure of imperial politics, the Crown offered her chief management over all agriculture in the position of Argonomist. Much to their chagrin, she's proven both driven and capable, pushing for advanced change in the empire. Unable to discard someone so high profile during a time of general unrest, the Crown instead endures her work while attempting to bury her in red tape.

#### THEOCRAT KON BRUDA

*Lawful neutral, male human*

Once a monk of the Cobalt Soul, Kon Bruda's faith in the Knowing Mentor has waned since accepting the office of Theocrat. Kon is a specialist in the historical and social workings of modern religion. When the previous Theocrat passed away, he accepted the post out of a sense of duty, then became accustomed to the lavish lifestyle afforded by his position. He helps the Crown alter existing religious texts and write approved sermons and prayers for distribution throughout the empire.



## EMISSARY LORD ZEDDAN GRAF

*Neutral good, male human*

A beloved noble and socialite from the House of Graf, Zeddan showed prowess in gathering rumors for his own entertainment. The cunning Sydnock Truscan saw promise in Zeddan's talents and recommended him to the king to become the empire's lead emissary. Now acting as the diplomatic contact to the world beyond the empire's boundaries, Zeddan is eager to do the Crown's bidding while rooting out gossip that may prove politically expedient. In his travels, Lord Zeddan often crosses paths with Lord Athesias Uludan of the Cerberus Assembly, and the pair loathe each other deeply. Zeddan is desperately trying to convince the king to install a Skyship Tower in REXXENTRUM to make his travels easier.

## OLIVER SCHREIBER, RETAINER TO THE CROWN

*Lawful neutral, male gnome*

Most know Oliver as the immediate head servant to the king and the royal family for nearly three generations, but Oliver is also the secret head of the Augen Trust, the Crown's elite spy network. The Augen Trust uses extreme secrecy, false identities, and infiltration into allied and opposing societies to acquire information and inform the Crown of any threats to its goals. As one of the most trusted members of King Bertrand Dwendal's circle, Oliver holds more power than his compatriots would believe.

### LAWS OF THE DWENDALIAN EMPIRE

As judged by the eyes of the local lawmaster, appointed hands of that lawmaster, or the Law Bearer herself, any criminals discovered and/or convicted of crimes within local halls of judgment throughout the empire are subject to punishments befitting the crime. All fines and punishments for crimes against a Crownguard member, Righteous Brand soldier, or noble are doubled. All fines and punishments regarding crimes against an imperial official or associate of the Cerberus Assembly are tripled.

**Theft:** 5–10 days incarceration and/or a fine of twice the worth of the stolen goods.

**Worship of non-empire gods:** 30 days incarceration and a fine of 250 gp.

**Ownership of another intelligent humanoid creature:** 12–20 months incarceration and a fine of 1,800 gp.

**Trespassing:** 12 days incarceration and/or a fine of 215 gp.

**Failure to pay taxes to the Crown:** 5–30 days incarceration and a repossession of property equal to the amount owed.

**Damage to private property:** 5–15 days incarceration or a fine of twice the worth of property destroyed.

**Damage to Crown property:** 15–60 days incarceration and a fine of twice the worth of property destroyed.

**Kidnapping:** 60 days incarceration and/or a fine of 800 gp.

**Assault with intent to injure:** 30 days incarceration and/or a fine of 350 gp.

**Assault with intent to kill:** 250 days incarceration and/or a fine of 1,800 gp, or execution.

**Murder:** 8–15 years incarceration and/or a fine of 6,000 gp, or execution.

**Treason:** execution.

## KRYN DYNASTY

The Kryn Dynasty rules the northern wastes of Xhorhas, and has only revealed itself to the wider world within the past century. Centered around—and under—the ruins of Ghor Dranas in Eastern Wynandir, the dynasty governs many townships and small villages where the Kryn have helped establish a modicum of civilized living among the nomadic wastefolk. They believe that beings not yet beyond redemption can be turned to the light of the Luxon, and often struggle with the unruly denizens of the wastes, hoping to gain converts to their cause and faith. Those that do accept the dynasty often do so because they seek protection from the dregs of the Calamity that wander the wastes, as well as the scouts of the Dwendalian Empire.

Dark elves are the most populous race within the Kryn Dynasty. The drow were the first people to uncover the first buried *Luxon beacon* many ages ago, in a time before they turned from Lolth and escaped enslavement from the Betrayer Gods. The dark elves claimed the dread citadel of Ghor Dranas as their own, as well as the massive network of underground caverns that make up the Underdark of Wildemount. The Kryn are stealthily becoming a force to be reckoned with.

The Kryn drow who emerged from the shadowed depths of the caverns beneath Xhorhas now endure periods of sunlight as part of their worship, though their cities are shaded by umbral magic during daylight hours. When hunting, or in times of conflict, the warriors of the Kryn don their signature chitinous armor. A series of small airways woven through this armor can be opened to emit a loud, clicking buzz to intimidate their foes as they charge. This noise has inspired outsiders to call the Kryn “cricks,” referring to this cricket-like din.

Artifacts left behind by the Luxon that hold its essence are known as *Luxon beacons* and are coveted by the Kryn Dynasty as central to their civilization. If a proven soul is ritualistically bound to a *Luxon beacon*, they can enter a process called the consecution: when a mortal bound to the Luxon dies within a hundred miles of a beacon, the beacon ensnares their soul from its intended afterlife and prepares it to be reborn in a new child within that same vicinity. When that child then matures into adolescence, they begin to recall subtle knowledge from their past life's experiences, a process called anamnesis. Through meditation with a guide, they can unlock the memories of their past lives and become a more complete being. When a soul has cycled enough to believe they are ready to greet the Luxon, they are called an Umavi, or “perfect soul,” and are revered within the Kryn society. Some beings that naturally reincarnate, such as the phoenix, are considered holy creatures that carry a shard of the Luxon within themselves.

If a life continues long enough to achieve a state of clarity called achess, where they believe that they've learned all they can learn from their current life, they can choose to partake in a ritualistic termination of their current life, assisted by an Umavi in proximity to a beacon, thereby setting them on the path to a new birth. While considered an honor within the Kryn Dynasty, this practice is misunderstood and seen as barbaric outside their culture.



The Kryn Dynasty is a society restructured from the Lolthite history they rejected. The people of the dynasty stand under the first Umavi, known as Bright Queen Leylas Kryn. Beneath the first Umavi, there are twelve noble Dens that mark families of souls who have lived together through generations: Dens Kryn, Mirimm, Thelyss, Hythenos, Icozrin, Biylan, Tasithar, Duen-dalos, Daev'yana, Omrifar, Beltune, and Zolaed. When someone is believed to be experiencing anamnesis, they submit to a deep meditation with a guide trained in the ways of consecution. This process helps restore memories of the past life, which then mingle with current memories.

The awakened soul is then reunited with their Den. Dens do grow as new souls enter the consecution and join their ranks, and new Dens are established with each generation. The oldest Dens, especially those helmed by an Umavi, are held in the highest esteem, and generally answer directly to the Bright Queen. The older the soul, the more prestige it holds in the dynasty. Beneath the Dens of Rosohna, guilds and Den representatives govern the other cities of the dynasty that stretch across Xhorhas, spreading the faith of the Luxon and watching over all Xhorhasians who seek the safety of civilization.

This seemingly benevolent societal structure does have a dark side. A closely guarded secret of the highest Umavi is a challenge in the consecution called typhros: some souls that have undergone multiple cycles of the consecution are driven mad when their minds cannot reconcile the memories of many lifetimes. Those who fall to typhros are quietly removed from the dynasty and either left in the wastes or mercifully slain away from the beacons. Signs of madness are beginning to show in the Bright Queen herself, but those closest to her do all they can to shield others from such portents.

It is believed that the Luxon cherishes unity in community, but also values free choice and the power of the individual mind. For each soul to carve a unique path is the best way for a soul to learn about the world. Casting off the teachings of Fate and Destiny taught by some of the current pantheon, the followers of the Luxon are taught that the real power of the universe comes from the power of choice. Many possible futures all await your path, and the universe trembles with anticipatory power as you approach every decision. This power is called *dunamis*, the energy of potentiality, and the coalescing architecture of the multiple futures leading into each moment is released when an outcome is brought to reality. It is the energy that suffuses every *Luxon beacon* to prepare the lives to come, and it is the basis of the Kryn's unique divine crafts and arcane abilities.

The Kryn Dynasty has uncovered four beacons and is certain that more remain to be discovered. It is believed that once all the beacons are brought together, the Luxon will be summoned from their slumber to ask their children the great question and impart the truth. It is said that at this time, the Luxon will take those who entered the consecution and abandon this lesser world to start a new world elsewhere.



KRYN DYNASTY CREST

The Aurora Watch legionnaires of the Kryn currently number around 21,600 in total. Around 13,200 Aurora Watch are divided among the cities under the dynasty's protection, with another 3,300 Aurora Watch stationed in and around the capital of Rosohna—formerly known as Ghor Dranas—to keep the peace and defend the region. Approximately 5,100 soldiers are scattered throughout the Underdark beneath Wildemount at different locations of interest, many employing magically controlled purple worms to allow elite units to navigate the caverns quickly. The remainder of the watch is stationed along the border of Western Wynandir to prevent the empire's incursions—and to seize land from the empire as they advance.

## GOALS

The primary objective of the Kryn Dynasty is to seek out and recover the *Luxon beacons* presumed to be scattered across Exandria. Not only does each beacon bring them closer to the eventual rebirth of the Luxon, they also help broaden the boundaries of the Kryn society as a new center of the consecution, allowing expansion into new lands and the continued conversion of others. With two of their four beacons now missing, the Bright Queen and her people are desperate to discover more of these sacred artifacts.



The Bright Queen and her fellow Umavi see the strength dormant in the roving beastfolk and goblinoids of Xhorhas, and have taken to teaching these nomadic peoples their ways, helping them build villages under the banner of the dynasty, and converting them to their faith. Even so, not all ruling Dens like the idea of introducing what they consider lesser creatures into the consecration, leading to tensions between the people of Rosohna and the scattered villages in the Xhorhasian wilds.

With some beacons stolen by operatives of the Dwendalian Empire, the entire Kryn Dynasty has mobilized to retaliate. They are gathering armies to assault Western Wynandir while sending assassins and spies through the subterranean paths of the Underdark, hoping to recover the beacons and simultaneously weaken the evil and blasphemous empire.

The Kryn Dynasty has spent a generation training and preparing a select group of volunteers to gather information on their enemies and find routes through both political and physical borders. These agents are collectively known as the Lens, a network of spies and infiltrators who can bypass boundaries and assimilate into foreign nations to gather intelligence, help the Bright Queen protect their people, and seek out beacons across Exandria.

## RELATIONSHIPS

Open war has recently broken out between the Kryn Dynasty and the Dwendalian Empire—a conflict that neither nation can afford to lose. Those bearing the colors of the enemy are subdued and questioned before

### LAWS OF THE KRYN DYNASTY

Within the sight of the Luxon, the Umavi, and the Dens who protect the lands of Xhorhas and its people, any who are presented for judgement before the presiding officials entrusted with the wisdom of the Bright Queen are to have their sentence carried out accordingly. All fines and punishments for crimes against an Aurora Watch soldier or noble are doubled. All fines and punishments regarding crimes against a Den official or member of the Bright Queen's council are tripled.

**Theft:** 2–5 days incarceration and a fine equal to the worth stolen.

**Ownership of another intelligent humanoid creature:** 10–20 months incarceration and a fine of 1,500 gp.

**Trespassing:** 5 days incarceration and a fine of 120 gp.

**Damage to private property:** 5–20 days incarceration or a fine of twice the worth of property destroyed.

**Damage to dynasty property:** 12–50 days incarceration and a fine of twice the worth of property destroyed.

**Kidnapping:** 60 days incarceration and/or a fine of 800 gp.

**Worship of Betrayer Gods:** 150 days incarceration, or execution.

**Assault with intent to injure:** 12 days incarceration and a fine of 200 gp.

**Assault with intent to kill:** 200 days incarceration and a fine of 1,200 gp, or execution.

**Murder:** 5–10 years incarceration and/or a fine of 4,000 gp, or execution.

**Treason:** execution.

being punished and sometimes executed. Judgment is swift against the perceived imperial oppressors, and the forces of Rosohna will continue to push until their foes yield the stolen relics.

Though the Kryn have remained fairly isolated throughout their history, they are now reaching out to other factions in the hopes of making alliances against the Dwendalian Empire. The Kryn Dynasty has begun hiring mercenaries through the Tribes of Shadycreek Run and purchasing dangerous weapons of war from the Myriad. Rumors of strange magics and powerful relics in northern Eiselcross have reached the dynasty's ears, and they are willing to seek out any potential advantage over their Dwendalian foes.

There are many humanoid tribes that roam the southern reaches of Xhorhas that have declined to ally themselves with the Kryn—or to be assimilated by them. While the Bright Queen has allowed them to continue their neutrality for the time being, she watches them closely, lest they be courted by the empire's coin and empty promises.

## FIGURES OF INTEREST

There are many powerful figures that guide the faith of the Luxon and the expansion of the Kryn Dynasty's power and influence.

### BRIGHT QUEEN LEYLAS KRYN

*Lawful neutral, female dark elf*

Leylas was present when the first beacon was found a millennium ago, and has lived eight lifetimes of intense struggle and self-discovery since. She built the dynasty around her journey, spearheaded the recovery of the four beacons known to the Kryn, and died numerous times in the defense of her people. Leylas Kryn is deeply revered and respected as a mighty warrior, an empathic leader, and the elder Umavi who guides her people in the light of the Luxon. Her behavior has grown erratic at times, worrying her trusted inner circle, but she is far too driven to acknowledge such weakness in a time of war.

### DUSK CAPTAIN QUANA KRYN

*Neutral good, female dark elf*

An extremely powerful echo knight and general of the forces of Rosohna, Quana has been Leylas's partner for three of her lifetimes, and five of Leylas's. She is wholly devoted to her people—and her queen. Quana holds a private hope that the Kryn might one day leave the inhospitable wastes of Xhorhas and find a proper place in the world among the other peoples of Exandria. The Bright Queen was once receptive to her ideas, but Leylas Kryn has no time for idealism in this age of war. Quana is disappointed, but she is more worried by the strange shifts in her partner's usually wise and controlled demeanor.



## SHADOWHAND ESSEK THELYSS

*Neutral evil, male dark elf*

Just over a hundred and twenty years old and still within his first life, Essek is a prodigy who displays an unprecedented talent for the manipulation of dunamis energy. Essek is both respected and feared for his intelligence and cunning, and he carefully plots each step he takes to further his and his Den's climb up the hierarchy of the dynasty. Essek is more interested in dunamancy magic than worshiping the Luxon, and he is strangely excited for the war with the empire. He is eager to use the conflict as an excuse to practice the deadlier aspects of dunamancy, and also curious to see what the powerful minds of the Cerberus Assembly may have gleaned from their research into the beacon they stole.

## SUNBREAKER OLOMON

*Neutral, male minotaur*

Having lived a number of lifetimes as an early follower of Leylas, Olomon has settled into this recent life as a massive minotaur, embracing the abilities granted to him on the battlefield and taking his place as a champion on the front lines. His presence inspires his fellow warriors, and his cunning has led the armies of the Kryn to many victories against the empire.

## TASKHAND VERIN THELYSS

*Lawful good, male dark elf*

An acclaimed soldier and talented leader, Verin Thelyss is the younger brother of Essek and the youngest soul of Den Thelyss. Verin lacks his older brother's ambition but possesses a keen sense of justice and honor. Recently given command of Kryn forces in Bazzoxan, Verin hopes to bring about a victory for the dynasty that will grant him respect and acceptance from his accomplished family.

## SKYSYBIL ABRIANNA MIRIMM

*Lawful neutral, female goblin*

Seen by many within the dynasty as a talented diviner and voice of reason, Abrianna is an Umavi nearly as old as the Bright Queen herself. The beloved Skysybil has spent her current lifetime as a goblin, a fact that has drawn both ire and jests from the Bright Queen's court for decades. This experience has given Abrianna a new perspective on the wastefolk under the dynasty's banner; she is now one of the few councilors in the Lucid Bastion who bother to vouch for the goblin.

## PROFESSOR TUSS WACCOH

*Neutral, female half-orc*

A scatterbrained scholar whose subtle brilliance has increased the effectiveness of the dynasty warmachines, Professor Waccoh usually oversees a number of academic programs and private research projects at the Marble Tomes Conservatory within the Firmaments of Rosohna. Recently obsessed with the desolate, cursed lands of Blightshore and the mysteries that lie hidden within, Tuss is actively seeking allies and mercenaries to send into the dangerous lands to recover information, relics, and specimens for further study.

## CERBERUS ASSEMBLY

The Cerberus Assembly was established nearly three hundred years ago, when strife and competition between warring mage lords threatened to unravel the social order of the Dwendalian Empire. The house leaders of this conflict nearly destroyed one another in what was called the Eve of Crimson Midnight, an arcane battle within the capital of Rextentrum that leveled two wards of the city, killing hundreds of civilians. At the peak of the violence, a parlay was called, and the mage lords decided to put aside their differences and avoid mutually assured destruction, instead joining as a unified conclave. When brought before the king for judgment of their crimes, they offered an accord to instead officially instate the conclave and submit entirely to king's rule. Taking the name the Cerberus Assembly, a reference to a powerful, historical union of mages during the Age of Arcanum, the mages took the empire to new heights of power and expansion.

In the centuries since, the Cerberus Assembly has subtly ingrained itself within most facets of the empire's government, becoming a force of political and military power that many say could rival the king himself. This reality is not lost on the royal council, and tensions often simmer between the assembly and the Crown. The mages of the assembly are known for their extravagant lifestyles and intimidating history of political and economic control, and much of the populace mistrusts them, though no one dares to cross them or the king. There are eight ruling positions within the assembly, and the families of each member are appointed as lesser members without responsibility, called "annexes." Mages of the assembly wander throughout the empire with little fear of argument or resistance.

Members are elevated into one of the eight major offices on the death of a member that leaves an office vacant, or when a standing member abdicates their position. The remaining members then recommend replacements and vote on the mage to fill the newly open office.

## GOALS

The assembly plays the long game, working to subtly increase its power across the empire and beyond. Popular decisions are often publicly presented as the will of the assembly, while conflicted issues are tailored to seem purely the "will of the Crown," driving a wedge between the two bodies. The assembly seeks to write history to favor its members as the architects of modern law and culture, with the eventual goal of subverting the power of the king, turning him into yet another puppet of the assembly's goals. Assembly mages believe that only they have the knowledge and talents to truly guide the empire into greatness.

Aside from political matters, the assembly is focused on locating and excavating powerful relics and magic lost to the Age of Arcanum. Its members believe that their original namesake was the apex of society across all history, and they seek to reclaim their place as paragons of mortal rule. Thus, all salvaged texts and artifacts of power from that era are to be recovered at all costs.



The curious discovery of the power behind the Kryn Dynasty has recently drawn much of the assembly's attention. The mysterious, primal force known as *dunamis* could change the world's understanding of magic itself—and could even be the key to placing the assembly above all other rulers and nations. In pursuit of this goal, agents of the assembly stole two *Luxon beacons* from the Kryn Dynasty, though they subsequently lost one to a band of adventurers called the Mighty Nein. The assembly has dedicated immense effort to studying and exploiting this new form of magic, knowing full well that stealing the beacons is what caused the current war in the first place.

## RELATIONSHIPS

The assembly has worked directly with the king and his chamber for so long that the two factions have become deeply intertwined, frustrating both of them. Though they rely heavily on each other, every smile and agreement barely conceals an undercurrent of venomous loathing. Some members of the assembly feel that it is far too soon to overtly challenge the Crown, while others believe it would be foolish to miss the opportunity the war is creating.

The assembly has established itself as the more forward-thinking face of the empire to the outside world, with Lord Athesias Uludan going out of his way to upstage the Crown at every diplomatic opportunity, all “in the name of the king.” Most foreign officials happily deal with the assembly instead of the Crown, especially those of the empire's closest trade partner, the Clovis Concord. The assembly ensures that such meetings are recounted to the king with embellished tales of their diplomatic success.

The acquisition of a *Luxon beacon* and the hunger among assembly mages to unlock its powers have drawn the animosity of the Kryn Dynasty, triggering their attacks on the empire.

## FIGURES OF INTEREST

The mysterious minds of the Cerberus Assembly often quarrel over goals and methods, but ultimately these eight mages are united by their heritage and a shared thirst for knowledge.

### MASTER TRENT IKITHON, ARCHMAGE OF CIVIC INFLUENCE

*Chaotic evil, male human*

Trent is respected as the acclaimed Propagandist of the empire and the third oldest member of the assembly. Once an instructor at the Soltryce Academy, he only returns every few years to collect young students for his experiments in the mental conditioning that he calls “awakening.” Many of these students go mad and are locked away, but those who endure become zealots for the assembly and join the Volstrucker, an elite group of arcane thugs commonly known as Scourgers, who perform the assembly's dirtiest work under Trent's direction.

### MARTINET LUDINUS DA'LETH, ARCHMAGE OF DOMESTIC PROTECTIONS

*Lawful evil, male elf*

Ludinus is the oldest and only original member of the assembly, as well as the master of warfare and conflict. Charged with overhauling the military structure of the Dwendalian Empire, Ludinus directed the construction of the garrisons on the Xhorhasian border and often oversees their maintenance. He was one of the mages who survived the destruction of Molaesmyr and fled to Bysaes Tyl, but he saw the opportunity to achieve greatness within the empire and left his culture behind to continue his arcane pursuits. Wise, if emotionless, he bears a deep hatred for the Kryn Dynasty and spares no effort gathering information on their weaknesses and secrets. Ludinus spends most of his time developing arcane weapons of war and shoring up the military might of the empire, while subtly challenging the leadership of Crown Marshal Damurag.

### BARONESS JENNA IRESOR, ARCHMAGE OF INDUSTRY

*Neutral doppelgänger*

One of the younger members of the assembly, Jenna is known for her business acumen and her extravagant lifestyle. By hiding her nature as a doppelgänger and using memory-altering magics at a young age to fabricate a false past, Jenna constructed her human persona from the ground up, leveraging her powers of deception to essentially write herself into history as a Clovis Concord expatriate. She helps oversee central guild business in Rextentrum under Guildmaster Kai Arness, and helps Exchequer Aethia Drooze organize the collection of tithes through starostas across the empire.

### MASTER DOOLAN TVERSKY, ARCHMAGE OF DYSOLOGY

*Chaotic neutral, female gnome*

The second-oldest member of the assembly, Doolan is in charge of the study and understanding of abnormal creatures and deviants of arcane creation that might threaten the empire's way of life. She is an absent-minded yet brilliant gnome who is obsessed with all beasts, aberrations, and creatures of legend. Doolan imports creatures from around the world to study, disassemble, and use in her attempts to revolutionize magical practices. She resents the Library of the Cobalt Soul, as her reputation has caused them to bar her from their facilities. She wishes to catalog the unstudied horrors of Xhorhas and has covertly obtained the services of the Myriad to retrieve new specimens.

### LORD ATHESIAS ULUDAN, ARCHMAGE OF DIPLOMATIC UNION

*Neutral good, male human*

Athesias's charm and bombastic personality serve him well as a diplomat. His duty is to foster a positive relationship with people of power both within and beyond the borders of the empire. He was originally one of the most effective instructors at the Soltryce Academy, but his penchant for spectacle and his rampant narcissism



made him a difficult ally to trust with state secrets. When the office of Diplomatic Union opened, he was quickly and quietly reassigned. Athesias finds great pleasure in ruining or usurping the plans of his counterpart in the Crown's employ, Emissary Lord Zeddan Graf.

**LADY VESS DE ROGNA,  
ARCHMAGE OF ANTIQUITY**

*Neutral evil, female half-elf*

A public recluse for most of her life, Vess is both a brilliant mage and dedicated historian. She assumed this post after replacing her criminal predecessor, Lady Delilah Briarwood. As an instructor at the Soltryce Academy for over two decades, Vess has studied and unraveled a number of historical mysteries and pre-Calamity riddles—and hoarded some of the spoils for herself. Always eager to pursue forgotten lore and artifacts of eons past, Vess has been known to quietly vanish to Xhorhas for weeks at a time, returning with fewer guards and more uncovered secrets.

**HEADMASTER ZIVAN MARGOLIN,  
ARCHMAGE OF CONSCRIPTION**

*Lawful neutral, male human*

Zivan Margolin inherited the position of headmaster from his father, the late Jorma Margolin. Zivan has been the headmaster of the Soltryce Academy in Rextentrum for nearly twenty years. Calm, patient, and quietly imposing, Zivan walks the halls of the Academy with a keen eye for talent. He is in charge of the curriculum and also watches for any latent powers that may be worth grooming as future allies of the assembly, dangers to be monitored, or prospective minds for Ikithon to conscribe into the Volstrucker. Zivan has rarely had the opportunity to demonstrate his full power, for he is typically busied with keeping the peace between the feuding members of the assembly. Those who have witnessed his true might, however, now know that his words are backed by some of the most powerful magics within the Cerberus Assembly.

**HEADMASTER OREMID HASS,  
ARCHMAGE OF CULTIVATION**

*Lawful neutral, male earth genasi*

The current headmaster of the Hall of Erudition in Zadash, Oremid is tasked with watching and grooming the next generation of mages and arcane specialists outside Rextentrum. While he himself is a gentle soul who adores animals, he puts on the façade of a strict man with no sense of humor, which is further enhanced by the elemental influence of his earth genasi blood. He teaches students that failure is not an option, and that emotion is a barrier to one's true ability. Equally feared, respected, and privately loathed by the students (and some instructors), Oremid personally dismisses those who break under his school's curriculum and heaps joyous praise on those who endure their training.

## CLOVIS CONCORD

Nearly four hundred years ago, an alliance of the Ki'Nau islanders and foreign Marquesian traders founded a new nation on the tropical Menagerie Coast. The Clovis Concord is a democratic nation that enforces law and order, and regulates commerce along the length of the coast. The nation is composed of eight independent city-states, each ruled by its own marquis, which operate as one union under the banner of the Clovis Concord. This arrangement ensures uniform laws, regulation of trade, and mutual protection between the city-states. These eight cities are Port Damali, Port Zoon, Gwardan, Tussoa, Othe, Feolinn, Nicodranas, and Brokenbank.

Open shipping lanes and inviting tropical scenery have made the domain of the Clovis Concord a cultural melting pot and a popular place to live or visit. Knowing this, the respective marquises uphold a long tradition of welcoming all weary travelers and providing an atmosphere of color and delight. If there is gold to be spent, the concord is eager for you to spend it within their cities. Between the venues for entertainment and vice, and the ample business opportunities, the concord hopes to convince those with wealth to spend it here, outside the gates of the Dwendalian Empire.

Internally, each marquis of the Clovis Concord keeps a tight grip on the shipping and trade that comes through their cities, overseeing all guilds that organize imports and exports and managing a handful of guildmasters that form the backbone of local commerce. When a marquis dies or is impeached by the other members of the concord, the remaining members choose a successor.

Warriors who prove their might through gladiatorial bouts during times of celebration and ceremony are asked to join the Zhelezo, a well-paid guard force that works for the governing marquis to enforce the laws. Cities have one or more magistrates that oversee judgment on legal matters and criminal punishment.

While the cities do work together for the good of the concord, they are also each in silent competition with each other, flaunting their affluence and clientele at every opportunity. When a prominent figure from the far reaches of Exandria finds their way to the Menagerie Coast, it's not uncommon for them to be courted by multiple marquises in an attempt to convince the personage to stay as a guest of their city.

In recent times, the Myriad has subtly infiltrated the Clovis Concord, often with the unwitting aid of greedy local politicians. Rumors of criminal collusion have raised suspicion amid members of the concord. Sooner or later, the tension will have to break—and the fallout won't be pretty.

Despite the concord's cordial relationship with the Dwendalian Empire, their proximity to the imperial power is a lingering source of unease. Currently, the concord maintains a standing military of 7,800 Shore Warden soldiers across the coast, a nautical fleet of 370 ships, and 5,200 Zhelezo divided between the cities. Some of the Shore Wardens are posted inland, scattered around and within the Cyrios Mountains, where they maintain forts along the border with Western Wynnair and the Dwendalian Empire.





CLOVIS CONCORD CREST

## GOALS

The Clovis Concord is concerned with maintaining the trade and commerce that ensures their continued influence, both in Wildemount and the rest of Exandria. Anything that might jeopardize business is viewed as a major threat to the sanctity of life along the Menagerie Coast. Faced with the hazards of dangerous creatures that lurk in the nearby jungles and beneath the waves, as well as piracy on the open waters, the concord is employing substantial numbers of adventurers and mercenaries.

Forty years ago, when the concord worked to enforce rising taxation on independent merchant companies operating within the Menagerie Coast, the outrage led a small union of angry enterprises to turn to piracy, calling themselves the Revelry. These pirates have claimed the island of Darktow and terrorized the shipping lanes for four decades, all while deftly avoiding pursuit and naval retribution. The concord is eager to destroy the Revelry in its entirety, and have put massive bounties on the heads of the so-called scourges of the ocean.

## RELATIONSHIPS

After the fall of the Julous Dominion and the rise of the Dwendalian Empire, the concord was eager to reach a diplomatic arrangement with the victorious empire. The empire recognized the difficulty of conquering the Clovis Concord and the challenge of managing their immense network of international trade, and acquiesced

to a treaty. This loose alliance has been mutually beneficial for many generations, and the concord city of Nicodranas acts as a common ground for people of both nations. Both imperial Crownsguard and local Zhelezo keep the peace in Nicodranas, and both imperial and concord laws hold sway within the city. While this arrangement occasionally causes strain between the two governments, the marquises of the concord are happy to have the buffer of the empire between them and the ravenous wastes of Xhorhas. As the war between the empire and Xhorhas continues to grow, the concord is determined to stay neutral. This has caused some tension with the empire, but nothing the concord worries will overshadow their long-standing treaty.

## FIGURES OF INTEREST

Though the marquises of the Clovis Concord outwardly embrace the spirit of cooperation on which their nation was founded, most scheme and conspire against one another to attain ever-greater power.

### OLESYA LAPIDUS, MARQUIS OF PORT DAMALI *Neutral good, female human*

The Lapidus family's work in protecting and continuing the prosperity of the city for four generations has kept a Lapidus as Marquis of Port Damali for just as long. Olesya was raised as a boy, but quickly discovered that she identified as female and transitioned in her youth. As the fourth and current leader of Port Damali, Olesya takes pride in her charge and is respected by the rest of the concord. However, with the growing distraction of the Revelry, Olesya failed to notice the infestation of Myriad agents throughout her city and the guilds beneath her. Now realizing the dangerous web surrounding her and the interests of her city, she is seeking a way to turn the tide.

### ZHAFE ULUDAN, MARQUIS OF NICODRANAS *Lawful neutral, male human*

Zhafe is a distant relative of Lord Athesias Uludan of the Cerberus Assembly; his placement within the concord was primarily a diplomatic concession to maintain a positive relationship with the empire. However, Zhafe shuns this notion, insisting that he earned his role on his own merits, and eagerly organizing small galas and parades to ensure his popularity among the citizens of Nicodranas. Even so, he secretly fears the assembly and bows to Athesias's requests whenever they meet, making him a useful pawn.

### ALAMADS HADDOU, MARQUIS OF PORT ZOON *Neutral good, male dwarf*

The old, crotchety, and honorable leader of the industrial city of Port Zoon, and head of the Silverbone Smithing Guild that operates all along the coast, Alamads is widely known for his insurmountable will and strong sense of duty to his people. As a former Shore Warden and a legendary ironsmith, his skill with a hammer—both on and off the battlefield—has earned him great respect, as well as the whispered nickname of “Ironpuss.”



## VASAN ATRITH, MARQUIS OF GWARDAN

*Lawful good, female elf*

Unflappable and driven to protect the people of her city, Vasan is a bit of an outsider among the other marquises of the Clovis Concord for her standoffish nature and the way she unapologetically prioritizes the wellbeing of her city over that of the whole coast. Though Vasan presents herself as aloof and uninformed, much of her political persona is intended to sow underestimation of how informed and clever she may be.

## PORTCALLER MAZIN “FAT FISH” FAHREED

*Neutral, male tabaxi*

Tough as nails and quick to bite back, Mazin is an honorable tabaxi and dependable leader in times of trouble. This led to his rise as the Portcaller of the island village of Brokenbank, the first major trade junction along the Menagerie Coast. Though the village is small, Mazin deals with a perpetual string of smugglers and pirates while also organizing the incoming and outgoing shipping lanes for much of the coast. Even so, Mazin is rarely included in major concord business, to his obvious and public frustration.

## THE MYRIAD

Any civilized society will turn the people it has failed into criminals, and the societies of Wildemount are no exception. The continent's largest criminal organization took shape about eighty years ago, when a shipping company in the Dwendalian city of Yrrosa turned to smuggling contraband to make ends meet. This tight-knit group of clever smugglers soon began to bargain with their competitors, employing blackmail and offering membership to their organization as an alternative to elimination.

The syndicate grew with alarming speed, infiltrating the criminal underbelly of every major city in Western Wynandir. Masquerading as purveyors of antiques and foreign textiles, the Myriad focuses on providing their clients with exotic goods, such as illicit substances and magical beasts, or supplying hired muscle to intimidate their clients' rivals. The worst of the Myriad even deal in human merchandise.

Originally centered in Yrrosa, the Myriad now operates across the continent as a loose network of gang bosses who run their own local sects without direct oversight from the mysterious heads of the syndicate. Each satellite group is expected to regularly deliver information and a cut of their profits to the leadership. Those who fail to pay up receive quiet threats of enslavement or assassination—and the Myriad always makes good on its threats.

Members of the Myriad are sworn to keep their syndicate secret by pretending that their chapter is still just another local gang. This has given the Myriad a sinister and enigmatic reputation, which further obfuscates its activities from the authorities. Since members of the Myriad prefer coercion to public displays of violence, officers of the law often fail to recognize Myriad activity until it's too late.

The empire scored a major victory fifteen years ago when they discovered and raided the central Myriad stronghold in Yrrosa, forcing the surviving leadership to scatter across the continent. The Myriad has emphasized the narrative of its own fall in order to keep a low profile, though in fact it has retained most of its power. Its influence has stretched to the distant corners of Wildemount as it bide its time and waits to reinstate its control within the empire. Shifting tactics, the Myriad has now begun seeding major factions with double agents, who turn the most foolish or corrupt of their colleagues into the Myriad's unwitting pawns.

## GOALS

The loss of their headquarters taught the surviving Myriad leaders to temper their arrogance with caution. Now a decentralized network of allies and informants, the Myriad is reconnecting with their temporarily dormant contacts, not all of whom are happy to see their cruel masters return.

Beyond the borders of the Dwendalian Empire, the Myriad has deftly utilized the chaos of the Revelry's decades-long reign of piracy to infiltrate the guilds of the Clovis Concord. Between the war in the east and the distractions on the western waters, there has never been a better time for the Myriad to strike.

### LAWS OF THE CLOVIS CONCORD

All who are found by the esteemed Zhelezo to have broken the fair laws of the Clovis Concord are judged and sentenced by the local magistrate and are subject to punishments befitting the crime. All fines and punishments for crimes against a Zhelezo official or a noble are doubled. All fines and punishments for crimes against a Clovis Concord official are tripled.

Permits must be purchased and owned to do business for more than 15 days in Menagerie Coast cities. Permits are approved and purchased from the Compass Lodge installations.

All religions are legal to practice in private, but public worship of Betrayer Gods is considered dangerous to public discourse and is strictly forbidden.

**Theft:** 3–10 days incarceration and/or a fine of twice the worth stolen.

**Public worship of Betrayer Gods:** 10 days incarceration and/or a fine of 300 gp.

**Ownership of another intelligent humanoid creature:** 6–12 months incarceration and/or a fine of 1,000 gp.

**Trespassing:** 7 days incarceration, and/or a fine of 100 gp.

**Failure to pay taxes to the Clovis Concord:** 3–15 days incarceration and a repossession of property equal to the amount owed.

**Damage to private property:** 5–15 days incarceration or a fine of twice the worth of property destroyed.

**Damage to concord property:** 30–60 days incarceration and a fine of twice the worth of property destroyed.

**Kidnapping:** 30 days incarceration and/or a fine of 500 gp.

**Assault with intent to injure:** 15 days incarceration and/or a fine of 250 gp.

**Assault with intent to kill:** 170 days incarceration and/or a fine of 1,000 gp.

**Murder:** 5–10 years incarceration and/or a fine of 5,000 gp.



## RELATIONSHIPS

Merely mentioning Myriad activity within the Dwendalian Empire or the Menagerie Coast is enough to draw unwanted attention; members of the local law enforcement might investigate the rumors—and the person who started them. Those involved with the Myriad often vanish into the darkest prisons, or worse. Though the Myriad has apparently scattered since the raid on their base in Yrrosa, the authorities still keep an eye open for cell activity.

Twenty years ago, the Myriad established satellite cells in the distant lands of Tal'Dorei and Marquet. Since their headquarters in Wildemount was destroyed, some have suggested sending agents across the oceans to reinforce their foreign operatives. If the network can quickly regain its former strength, there will eventually be little chance of stopping the spread of its power and influence.

In the supposed absence of the Myriad, the Tribes of Shadycreek Run have begun to push into the empire to stake their claim in Myriad territory. The leaders of the Myriad watch from the shadows and plot ways to conscript (or, if necessary, to destroy) the prideful families of Shadycreek Run.

## FIGURES OF INTEREST

The dangerous aspirations of the Myriad are driven by a curiously scattered collective of intelligent liars.

### IRIS BETHELAS

*Lawful evil, female human*

This lovely, elderly woman is deeply respected and beloved for her wise, spiritual guidance and seemingly gentle demeanor. This persona kept her safe in Yrrosa, and now in Rextentrum, where she is one of the masterminds planning the return of the Myriad. Insightful, clever, and unhesitating in her cruelty, Iris has long been considered the driving force behind the Myriad's success.

### DOCTOR WALDORF PERIFEATHER

*Lawful evil, male halfling*

A talented physician and healer, Waldorf often travels between Port Damali and Zadash, tending to affluent patients with rare diseases. His proximity to powerful figures in their most vulnerable moments grants the good doctor a source of highly sensitive information and a reputation as a savior. This combination of influence and access makes him a key information broker for the Myriad.

### THE GENTLEMAN

*Neutral evil, male water genasi*

The Gentleman has held a position of influence in the shadows of Zadash for nearly two decades, using his charm and connections throughout the city to carve a sizeable niche for himself in the Underworks beneath the city. These days, he's respected as a suave crime lord with dozens of reliable cutthroats and thieves at his beck and call.

### KORSHAD SEDDIKI

*Neutral evil, male human*

A patient and intimidating figure in the underground of Deastok for over forty years, Korshad is often known as the "debtkeeper." He sends agents and missives to individuals throughout the empire who fall behind on their payments to the Myriad. Korshad is a mysterious figure by his own design, and he shrouds himself in illusion magic for his own protection and prestige, feeding the whispered myths about him that are legendary in unscrupulous circles.

### CHESSIA WAKIAM

*Lawful neutral, female elf*

A talented songstress and dancer renowned throughout the Menagerie Coast for her sweet voice and enchanting allure, Chessia is a popular performer in many opulent social circles across Port Damali. Chessia uses her charming persona to deflect suspicion as she weaves her way into the lives of politicians and guild masters to steer them toward Myriad interests.

## CHILDREN OF MALICE

In the echoing stillness that followed the Divergence, the ruined lands of the surface retained remnants of civilizations trying to rebuild their world from the ashes. Below, however, the surviving children of Lolth could feel her presence fade with her banishment. The chains she held over her drow were weakened, and those who had found renewed faith and purpose in the discovery of the Luxon abandoned their terrible mistress and slowly climbed their way to the surface to reclaim Ghor Dranas and be rid of their spiteful god for eternity.

Still reeling from her banishment to the Abyss, Lolth felt a rapid shift in her influence as these drow turned from her. Her fury burned with a poisonous hate, and she seethed in her webs as she plotted vengeance on her ungrateful and treasonous progeny. As time passed and her dark divinity gradually recovered, the Spider Queen set aside her pride in favor of her wish to punish; she began seducing the minds of goblinoids, beastfolk, and the wayward people of the wastes, creeping into their dreams and convincing them to love her, bending them to join in her violent hate for the rising Kryn Dynasty. She found drow who felt spurned by the Dens of the dynasty and preyed on their fears and insecurities, amplifying their xenophobia as the dynasty recruited more and more outsiders to their cause. Gradually, Lolth developed a new network of scattered worshippers, spies, and assassins. She calls them her Children of Malice, and they will gladly serve as the instruments of her revenge.

The Children of Malice aren't numerous, but they are clever, driven, and directed by a god of pure hatred. They established hidden cabals throughout the fringes of Xhorhasian society, forming motley bands of Lolthite bugbears and hobgoblins who raid outlying Kryn settlements. Drow agents of Lolth have infiltrated even the highest echelons of Kryn society, slowly poisoning the dynasty both metaphorically and literally. The true extent of this infiltration is only now being uncovered



within Rosohna, spreading fear throughout the dynasty as the war against the Dwendalian Empire continues to divide the attention of the Bright Queen between the enemy outside and the enemy within.

## GOALS

The primary goal of the Children of Malice is to subjugate and dismantle the flourishing, Luxon-worshipping dark elf society in Xhorhas. They wish to raze everything the Kryn have built, crush their will, ruin the holy implements of the Luxon, and drag these broken, traitorous drow back under Lolth's influence and command.

To achieve this goal, Lolth and her children know well the necessary tenets of secrecy, lies, and patience. Most of their spies are sleeper agents who wait in the shadows, quietly gaining converts while worming their way into the heart of Rosohna and awaiting the order to strike.

## RELATIONSHIPS

The Children of Malice have no formal alliances; they prefer to infiltrate other factions as part of their design to undermine the dynasty. Keeping their true nature hidden, members of the Children trade with outlying camps and townships across the Wastes for supplies and information. Thus, their informants are usually unaware they are informants as they trade gossip for goods and conversation, unwittingly feeding the enemy.

## FIGURES OF INTEREST

The Children of Malice vary dramatically in both appearance and methods.

### ZYN DAEV'YANA

*Lawful evil, male dark elf*

Zyn was born in squalor in the Coronas of Rosohna. Lolth found him at his nadir and showed him how to refine himself into a true liar. He's since risen to become one of the more even-tempered members of Den Daev'yana, climbing the ranks as a respected strategist and writer. Using his position to sew discord and doubt amongst the Dens, he privately communes with the Spider Queen as one of her most trusted operatives.

### EREIDRA ICOZRIN

*Neutral evil, gender-fluid dark elf*

A talented harpist lauded throughout Rosohna for their musical gifts, Ereldra worshiped the Luxon before they were betrayed by their own brother, who sabotaged their marriage to their wife. Lolth found Ereldra in their despair and molded them into a valuable spy. Ereldra weakens in the social foundation of the Dens by spreading rumors and telling lies.

A DWENDALIAN FARMER, A TRADER OF THE KRYN DYNASTY, AND A FISHERMAN OF THE CLOVIS CONCORD





ARISTOCRATS AND NOBLES FROM  
THE DWENDALIAN EMPIRE, THE KRYN  
DYNASTY, AND THE CLOVIS CONCORD



**IRONEYE JAGLORD BRUKK**  
*Lawful evil, male hobgoblin*

A feared warlord who guides a nomadic band of Lolthite hobgoblin warriors, Jaglord honed the skills of his marauders in the broken lands of the Barbed Fields, where they brazenly attacked Kryn trade caravans and supply wagons before vanishing into the deadly fields. As his war band grew larger and more capable, he boldly led them farther south, eventually coming to rest within the Ghostlands outside Rosohna, where they now patiently await further orders from the Spider Queen.

**HEAD MATRON VIVURK TONN**  
*Neutral evil, female dark elf*

Vivurk commands the drow houses and the hobgoblin horde that claim the mountainside stronghold of Dumaran. She rules with a bloody, iron fist in the image of her god to impose the same love and fear that characterized the drow societies of old. Ruthless and demanding, Head Matron Vivurk builds, trains, and prepares her forces to one day help Lolth strike down the Kryn Dynasty with delicious brutality.

## DIARCHY OF UTHODURN

When the elven city of Molaesmyr unearthed a terrible curse that ruined the Savalirwood, many survivors fled to the north. They endured the blizzards and dangers of the Flotket Alps, clinging to the hope that the withdrawn dwarves of Uthodurn would find enough mercy to aid them. Though many perished in the harsh elements, the elven refugees finally located the iron doors of the subterranean stronghold and requested asylum. It was with only mild hesitation that the dwarves accepted their desperate guests, taking them into the warm halls of their city and giving them a place to stay.

Many years passed, with little information on the cause of the cataclysm that shattered the elven homeland, and everyone gradually realized that their new situation was permanent. Social tensions rose as cultural differences and forced proximity placed the denizens of Uthodurn into rising discomfort. This growing divide worried Judessa Fruunast, the queen of the dwarves of Uthodurn. She met with the throneless elven king, Imathan Talviel, and unexpectedly offered to instate a diarchy within the city. Months of deliberation followed as the monarchs discussed how best to establish social harmony, where new homes would be built, and how to expand the discs of the city to fit a more permanent populace. Eventually, the two came to an agreement that the majority of both dwarves and elves felt was fair and tolerable.





The process of restructuring the stubborn societies of this new Uthodurn forged a long partnership and deep friendship between the two leaders until Queen Judessa's death in 794 PD. Judessa's daughter, Simone Fruunast, took up her mother's mantle, and the bonds of friendship forged in her mother's time flourish under her rule. The benefits that were uncovered through the unity of these disparate cultures birthed new prosperity throughout the city, and the new dual society has grown into a synergistic civilization over the centuries.

Now spreading beyond the underground halls of Uthodurn, the people under the Dual Monarchs seek to build a brighter future, and perhaps even resolve the mysteries of their past.

## GOALS

Many historians and prominent members of both halves of Uthodurn's society are investigating the source of the corruption that persists in the Savalirwood, hoping to one day heal the forest and reclaim the homeland of the elves. Shreds of evidence have been recovered by scouting parties sent into the deadly thicket surrounding the ruins of Molaesmyr to uncover signs of the curse and its origins. However, looters and thieves from Shadycreek Run have discovered the ruins as well, stealing relics and selling them to private interests. These thefts, coupled with recent research indicating that the corruption is slowly spreading, have accelerated the need to find answers to the mystery of the Savalirwood.

The growing population of the city has a constant need for more resources, so the diarchy agreed on the need to expand beyond the mountain pass. The village of Uraliss was founded using experimental magic designed to thaw snowfields, with the goal of developing sections of the Rime Plains into farmland. Unfortunately, the ground beneath the snow turned out to be untillable rock, so the settlement was abandoned. The dual monarchs then established the northern fishing village of Palebank, which supplies new goods and a coastal outpost in spite of the grueling cold.

Small vessels built to withstand the icy waters of the Frigid Depths began to explore the shores surrounding the region, discovering the lands of Eiselcross. In these frozen wastes, the settlers of Uthodurn uncovered signs of scattered arcana from a pre-Calamity era buried beneath the snow. These discoveries have piqued the interest of Molaesmyr researchers and Uthodurn's monarchs alike. As the conflict in the south escalates, the leaders of Uthodurn are eager to gain whatever power or protection might be gained from the secrets hidden in the treacherous tundra of Eiselcross.

## RELATIONSHIPS

Uthodurn has little affiliation with other factions across Wildemount. Aside from the occasional explorers and adventurers who pose no threat, most people who come to Uthodurn are met with skepticism and avoided. The locals want nothing to do with the war in the south.



Anyone who might be from Shadycreek Run is treated as a lowlife brigand and immediately captured and interrogated. Any information about the powers behind the criminal civilization is considered useful, and once non-violent prisoners expend their usefulness, they are unceremoniously stripped of their equipment and set loose in the snowy fields of the Rime Plains.

## FIGURES OF INTEREST

Distanced from the political bustle of Western and Eastern Wynandir, these figures within the Uthodurn diarchy are beginning to seek their place in the wider world of Exandria.

### QUEEN SIMONE FRUUNAST

*Lawful good, female dwarf*

Daughter of the previous queen, Judessa Fruunast, and the current ruler of the dwarven people of Uthodurn, Simone is a respected, charismatic leader known for her endless compassion and warrior spirit. Often driven more by her heart than her wits, she has come to rely on Imathan for guidance and clarity. While a diplomat by nature, Simone has certainly proven her mettle with an axe in times of conflict.

### KING IMATHAN TALVIEL

*Lawful good, male elf*

The elder king of the surviving elves of Molaesmyr, Imathan is as candid as he is graceful in his old age. Patient but stern, he guides the elven people of Uthodurn with a calm strength and wisdom that helps maintain the continuing peace between the dual communities of Uthodurn. Imathan was a priest of Corellon in his younger days; now he maintains the faith among his people and shares the light of the Arch Heart with the dwarves of Uthodurn.

### PROFESSOR GULRIM SHALEBROW

*Lawful good, male dwarf*

Gulrim is praised as the brazen—though perhaps crazy—explorer who convinced Queen Fruunast to allow his team to cross the Frigid Depths. He and his surveyors found the mysterious banks of Eiselcross, established the Syrinlya outpost, and recovered fragments of ancient relics previously lost in the ice and snow. Professor Gulrim now helms the Uthodurnian efforts to expand Syrinlya and learn more about the mysteries hidden among the glacial fields.

## TRIBES OF SHADYCREEK RUN

The collection of rival criminal families known as the Tribes ran Shadycreek Run for nearly a century before losing much of their dominance to violent infighting and internal power struggles. Comprised of the Mardoon family, the Uttolot family, the Trebain family, and the Jagentoth family, the Tribes still control most of the business that transpires in the city as they work against each other in secret. While each family center is usually comprised of relatives by blood or marriage, their employees

are also considered to be “within the family,” so long as they remain loyal. The Tribes operate without a unified symbol or banner, and their interests lie in fencing stolen goods, importing and providing vice, and controlling the populace through confusion, intimidation, and fear.

The Mardoon family is a powerhouse of crime within the Graying Wildlands, thanks to its vast network of foreign contacts as well as its prosperous alliance with the Myriad. Known for relentless business acumen and a love of enforceable contracts, the Mardoons would rather shake hands than swing blades. Even so, when contracts are broken, examples must be made, and such circumstances demand a bloody show. The family fortune is made from brothels, jewels, and the slave trade, often specializing in exotic finds from Xhorhas and beyond. Leadership is shared between Lord Anselm Mardoon, Kriemhilde Mardoon, Ophelia Mardoon, Demis Mardoon, and Rufus Mardoon.

The Uttolot family rose to prominence through a network of familial trade alliances, making it the foremost importer of goods difficult to find this far north of the empire. It controls the gates through the Quannah Breach, and anyone who passes into or out of the region must pay tolls to the Uttolots, making them a necessary partner to the other families whether they like it or not. They dabble in poaching dangerous beasts and monsters, and often clash with the hunters of the Greytrader Union, a collective of citizens who want to improve life for the people of Shadycreek Run. Unlike the other families, the Uttolots rely on the Grudge Gang of Shadycreek for most of their muscle. Leadership is shared between Lord Milos Uttolot, Mira Uttolot, and Jagoda Uttolot.

The Trebain family is the most covert of the houses, preferring to do its business through intermediaries and hired muscle. It lives beyond the boundaries of the city, deep within the Savalirwood, in a network of homesteads surrounding a stronghold. The Trebain family focuses on controlling hunting grounds and harvesting relics from the ruins of Molaesmyr. The family's interests put it in constant conflict with the Uttolot family and the Greytrader Union. The triangle of animosity between the Uttolots, Trebains, and Greytraders sometimes makes for strange alliances—after all, the enemy of my enemy is my friend, no matter how temporary that bond might be. Leadership of the family is shared between Lord Darko Trebain, Juraj Trebain, Tatia Trebain, and Zorka Trebain.

The Jagentoth family has earned a reputation for being especially brutal and unforgiving. Its members publicly execute perceived traitors and high-profile competitors, but promise great rewards in exchange for absolute loyalty. The family's most successful business ventures include assassination, cultivating and distributing illicit substances, and slavery (which puts them in direct competition with the Mardoon family). Leadership is shared between Lady Sulia Jagentoth, Reese Jagentoth, Numa Jagentoth, and Ionos Jagentoth.

## GOALS

Conflict between the families is a constant in Shadycreek Run, but the apparent absence of Myriad activity has given the Tribes a unique opportunity to expand



their horizons—and their influence. Lately, the Tribes have occasionally endured each other long enough to embark on joint ventures into the empire to rekindle old alliances with the Myriad.

Some see this age of tenuous cooperation as a chance to escape from the long shadow of the Myriad and stand alongside them as equals, but others fear that forging new bonds with the Myriad will just give it the freedom to destroy the Tribes from within.

## RELATIONSHIPS

The Tribes endure each other in order to maintain a level of civility within the otherwise cutthroat streets of Shadycreek Run, but they are each on the lookout for ways to subvert or weaken their opposition and become the city's dominant family.

All members of the Tribes are documented criminals within the empire, with bounties to match. Travel within the borders of Western Wynandir is dangerous for these criminal overlords, but each family has their own connections within the major cities of the empire that enable business.

In the past, the Myriad has oft attempted to subjugate the Tribes, but it has been rebuked time after time. The Tribes are too proud of their well-oiled engine of vice to permit the Myriad to take over. Even though the Tribes are pursuing new alliances with the Myriad, the people of Shadycreek Run fear that conflict between these shady powers is inevitable.

## FIGURES OF INTEREST

Life in Shadycreek is perpetually dangerous for the members of the Tribes, where every smile hides ill intent.

### OPHELIA MARDOON

*Neutral evil, female tiefling*

One of the most prominent members of the Mardoon family, Ophelia commands the Estate Sybaritic to the north of Shadycreek Run. Hedonistic and forceful, she does not enjoy being denied and has the skills and connections to ensure that she gets whatever she desires. One of the more ambitious members of the house, Ophelia has made a number of contacts in the Wildemount criminal world outside the Greying Wildlands.

### JAGODA UTTOLOT

*Chaotic evil, male half-orc*

Jagoda is a master hunter and expert on the terrifying beasts that wander through the Savalirwood, using his skills to track and capture rare creatures for his family to sell. Gleeful in his brutality and prone to ignore the graces of diplomatic relations, Jagoda has occasionally gotten himself into trouble that the rest of his family has had to dig him out of.

### LORD DARKO TREBAIN

*Lawful neutral, male human*

The elder of the Trebain family, Darko helms the efforts to excavate the ruins of Molaesmyr from within his museum-like mansion. He is obsessed with the secrets

CERBERUS ASSEMBLY

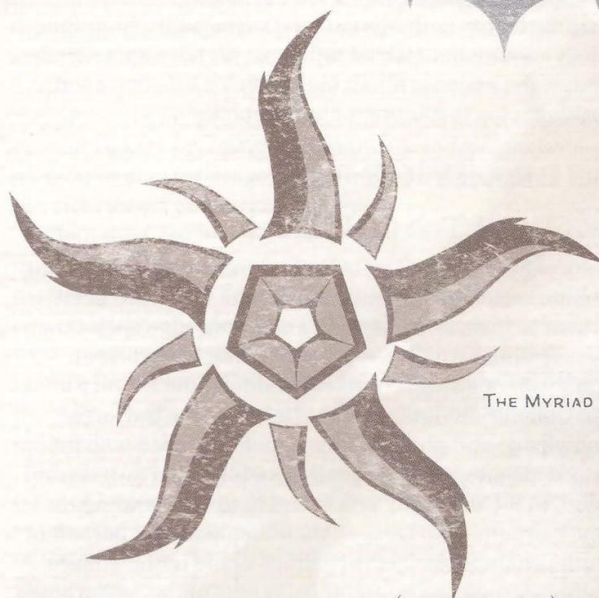
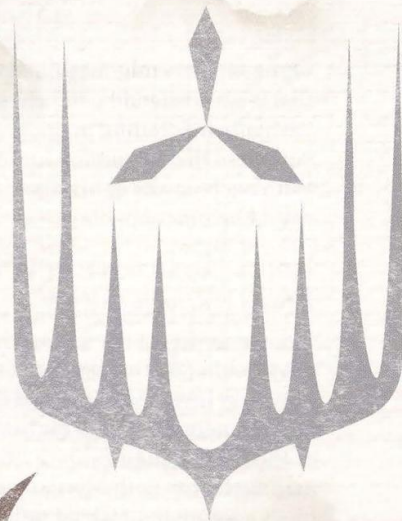

THE MYRIAD



CHILDREN OF MALICE

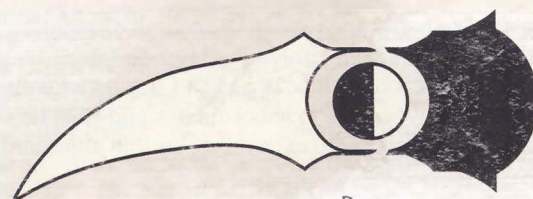

DIARCHY OF UTHODURN



of the blight on the Savalirwood, and he's convinced that it was caused by the elves of Molaesmyr tampering with misunderstood magics. He hopes to discover the source of the corruption and learn how to weaponize it. With such power at his disposal, the rise of the Trebains would be unstoppable.

**IONOS JAGENTOTH**  
*Lawful evil, male half-elf*

Known for his skills in negotiation and deceit, Ionos has proven himself the master of the family's distribution network. Inspired to expand the business alliances of the Jagentoth family far beyond the northern edges of the Dwendalian Empire, Ionos has been making arrangements with Myriad operatives while simultaneously rooting out Myriad influence in those same circles. Either the noose is about to tighten, or he's designed a brilliant ploy to eliminate the competition.

## LIBRARY OF THE COBALT SOUL

Under the enlightening scriptures of Ioun, the Knowing Mentor, teachers, priests, and monks who have been drawn to the calling of truth and knowledge spend their lives training within the Library of the Cobalt Soul. Rather than a single physical building, the Library of the Cobalt Soul is a collective term for the universal knowledge and philosophies upheld by those who follow Ioun's teachings. The Cobalt Soul is guided by a central belief that true strength is found in understanding the world around you. Despite their idealism, the pursuit of truth is hampered by the realities of life in the empire: politics, propaganda, and the dangers of the wilderness.

The Cobalt Soul is based in Rexusentrum but operates throughout the empire and across the whole of Exandria. Temples to Ioun under the management of the Cobalt Soul act as massive libraries called archives, usually located in larger cities and cultural centers. Its members come from all walks of life and are expected to assist in the maintenance, organization, and protection of the archives. Its satellite archives collect artifacts and research information both historical and contemporary along the Menagerie Coast and in the distant lands of Tal'Dorei, Issylra, and beyond.

Archivists act as administrators at each Archive, delegating tasks, overseeing the training of new members, and even negotiating for or purchasing artifacts and records—often from those unaware of their true value.

The monks of the Cobalt Soul are the enlightened knowledge-seekers of their order. They research places where ancient knowledge could be hidden and lead large-scale expeditions to these places.

Expositors are the covert agents of the Cobalt Soul. These enlightened infiltrators extract information that others would keep secret and use their newfound knowledge to better the world. As masters of acquisitions, expositors answer only their High Curator.

At the top of each Archive is a High Curator, who dictates the Archive's goals to subordinates and uses this power to assign marks to expositors, outline allies and

enemies to their archivists, and approve the expeditions proposed by monks.

The Cobalt Soul was founded within the Julous Dominion before the nation fell to the armies of the Dwendalian Empire. The Dwendalian Crown permitted the Cobalt Soul to be assimilated into the social hierarchy of the empire rather than destroying it. This was not an act of mercy, but a political maneuver; the Cobalt Soul was allowed to survive only to provide a sense of normalcy and appease the restless populace.

The Library has continued to work with and under the empire out of necessity, but its archivists are savvy political players—whenever possible, they avoid making moves that could put them in danger of being exploited by the Crown or the Cerberus Assembly. Nowhere is this tension more apparent than in the very existence of the militant truth-seekers of the Cobalt Soul: the expositors, rigorously trained to root out corruption and falsehoods. Behind the scenes, a silent war is brewing as expositors bring the dark secrets of the empire's social elite out into the light.

## GOALS

Untold knowledge was lost when the Calamity brought the Age of Arcanum to its fiery end, and so too was the case when Ioun was mortally wounded in that terrible war. Since that day, the Cobalt Soul and their progenitors have sought to recover what was lost. They hope that, in time, their tireless effort will eventually usher all societies to an enlightened future.

Ioun is still wounded, but her wisdom and grace has returned to the world—at least in part. Under the guidance and wisdom of their patron god, members of the Cobalt Soul seek to enlighten themselves through study and research. They devote their lives to studying the mysteries of the world, and turning that knowledge to protect it from another Calamity. To this end, the Library makes the immense breadth of knowledge within their archives available to anyone and everyone who seeks to educate themselves—though some secrets are so potent that they must remain hidden from the public until the proper time.

Empires thrive on misinformation and propaganda, yet it is necessary for the Cobalt Soul to operate within the Dwendalian Empire. As such, the Cobalt Soul works to provide the truth to those who will listen, to covertly update revisionist history, and to remove false information before it can spread too far. Unfortunately, imperial agents and even spies from foreign powers have successfully infiltrated the Library over the centuries, and some of their attempts to rewrite fact and history in favor of their own interests have succeeded. In response, the Library has had to construct a powerful, hidden force of expositors to defend their texts from manipulation and uncover truths that remain guarded.

## RELATIONSHIPS

The Library tries to remain autonomous, but their agents within the empire are under constant siege by Theocrat Kon Bruda, a once-respected monk of the Cobalt Soul who is now just another corrupt lackey of



the Crown. Bruda and the archivists wage a quiet battle of wills and subterfuge, each trying to outsmart and undermine the other. This situation, combined with the empire's efforts to prevent the education of their people, has created palpable unrest within the Library.

The perceptive ears of the expositors often hear rumors of unwholesome practices behind closed doors within the Soltryce Academy and other places under the Cerberus Assembly's oversight. The Library is concerned about the assembly's secretive cabal but has thus far been unable to infiltrate deep enough to uncover anything damning.

Meanwhile, a small number of volunteers from within the Library have agreed to travel deep into Xhorhas in the hopes of communicating with the Kryn Dynasty to learn more about their mysterious society, and to understand the level of threat they pose to the people of Western Wynandir and beyond. None of the volunteers have yet returned.

## FIGURES OF INTEREST

---

Operating under the will of Ioun, and driven by curiosity and the desire to further universal understanding, the diverse agents of the Cobalt Soul seek to change the world for the better.

### HIGH CURATOR LOMAN TURRAY, HERALD OF THE ZADASH ARCHIVE

*Lawful neutral, male human*

Curator Turray has held the position of High Curator of the Valley Archive in Zadash and the title of Herald of the Archive under the Crown for over forty years. He faces increasing pressure to instill his subordinates with loyalty to the Crown, and he is slowly giving in to imperial indoctrination. He fears that enforcing the will of the Crown when it contradicts the philosophies of the Library will cause his own colleagues to depose him—which only leads him further into the Crown's protective embrace.

### HIGH CURATOR YUDALA FON, HERALD OF THE REXXENTRUM ARCHIVE

*Lawful good, agender half-elf*

Yudala is a wise and respected figure who has spent most of their life fighting to protect and maintain the REXXENTRUM Archive. They have mastered the art of parrying the Crown's and the assembly's attempts to subjugate the Archive and bring it under state control. For nearly two decades, they have been engaged in a battle of wills with the infuriated Theocrat Kon Bruda—and they fear that Kon's patience is at an end. His vengeance will be elaborate, exacting, and swift, or so Yudala fears. Their network of spies and expositors is frantically seeking to find and publicize evidence of Kon's unlawful dealings and end the feud before it escalates further.

### EXPOSITOR SIA KRESH

*Neutral, female halfling*

As Yudala Fon's secret right-hand, Sia organizes the expositors of the REXXENTRUM Archive. She is determined to root out the infiltrators who would seek to undermine

the leadership of the Library and grab power for the Crown, and she is swift and brutal in her work. Those that know of her fear her, and many wonder if her methods are crossing a line.

## SCARS OF SCALE AND TOOTH

For hundreds of years, the small, cloistered dragonborn nation of Draconia reigned over the Dreemoth Ravine to the south of Xhorhas, removed from the troubles of the wastes. The erudite draconbloods of the ruling houses, marked by their intellect, jeweled tails, and ostentatious wealth, looked down from the floating chain of islands that formed their capitol while the droves of tailless slave dragonborn, known as ravenites, toiled away in the ravine below, gathering resources and serving their masters for generations. This structure collapsed around twenty years ago, when the Chroma Conclave, a union of ancient dragons, destroyed Draconia and left the city ruined in the ravine below.

When the Conclave was destroyed, the surviving dragonborn ravenites outnumbered their previous masters, who were bereft of their former privilege and power. In the uprising that followed, many draconbloods were executed for their crimes, and others fled to the empire for asylum. Thus freed from their shackles, the ravenites built a new society adjacent to the ruins of the old nation of Draconia.

The past two decades have seen the rise of a new society, known as the Scars of Scale and Tooth, and it is wracked by the growing pains inherent to the dawn of a new nation. The Scars' leadership is tenuous, as many seek to claim the prestige of leading their people, and disagreements have led to bloodshed between the newfound councilors. This has made the building of the new city of Xarzith Kitritl slow and fraught. Some heroic figures are seeking to establish a better direction for the ravenites, while others fled to the empire to seek better fortunes away from the infighting in their homeland. The war between the Kryn and the empire has closed the border pass into Western Wynandir, so the ravenites must find a way to coexist and thrive before the strife of warfare engulfs them.

## GOALS

---

The conflicting goals of the Scars' leaders have placed their nascent settlement in peril. Every would-be ruler wants something different for their people and has sufficient support within their faction to cause the streets of Xarzith Kitritl to run red with ravenite blood, if they so desired.

Some amid the Kitritilians are outraged over news that a massive number of ravenite and draconblood refugees have been relocated to a shantytown called Talonstadt. Not only is the treatment of their kin unfair and inhumane, but this makeshift settlement practically straddles the Dwendalian Empire's eastern border, and they fear that Talonstadt will soon become the first casualty of a Kryn invasion.



Meanwhile, the monstrosities of the Xhorhasian wastes can sense the power vacuum left in the wake of Draconia's fall. Xarzith Kitril has no formal military, just a loose militia of hunters and trappers. This leaderless force is stretched to its limits, and more hunters are lost every day to opportunistic monsters. Outside aid is urgently required, but the squabbling councilors of Xarzith Kitril can't agree on whose aid they should request.

## RELATIONSHIPS

Rumors of the Dwendalian Empire mistreating dragonborn ravenites have bred a heavy distaste for King Dwendal and his nation. The empire has recently sent emissaries to request an alliance against the dynasty, but Kryn diplomats have also arrived in Xarzith Kitril, seeking friendship and offering to aid the dragonborn in their efforts to rebuild. The Scars have heatedly debated which power they should side with—or if they can afford to aid either.

Ships from the Clovis Concord have docked on Kitriilian shores in recent years, eager to resume trade with the dragonborn people. In particular, Nicodranas has welcomed the emerging nation, and a few emissaries from Marquis Zhafe Uludan currently reside within Xarzith Kitril to keep an eye on the developing city-state and to aid to whatever limited extent they can.

## FIGURES OF INTEREST

The former slaves of Draconia are eager to forge their own destiny in the world. Some have risen to the challenge with glee, while others have had leadership suddenly thrust on them, but all the bearers of this charge hope to create a new beginning for the dragonborn people.

### DRUVIS KOOTHALOK

*Lawful good, male ravenite dragonborn*

Once a trained combatant in draconblood gladiatorial games, Druvis gained notoriety when he refused to strike his foes dead. His skill and creed garnered attention, and he was quickly sold to a wealthy noble house atop the floating islands of Draconia. In the chaos after Draconia's fall, Druvis became widely respected for his courage and sense of morality, and has hesitantly become a champion for the downtrodden people of Xarzith Kitril.

### VEMOSI RUNEK

*Chaotic neutral, female dragonborn*

Vemosi is a zealous and militant priest of the Storm Lord, and her tempestuous fervor and blistering sermons in the aftermath of Draconia's fall made her a popular voice of the people, though her detractors call her little more than a demagogue. Vemosi's brutal sense of justice has earned her—and the Storm Lord—many followers, all of whom are determined to hunt down and exact retribution from the surviving draconbloods. Vemosi has become a powerful figure within the Scars, and now she seeks to cement her place as a leader of her people.

### TROKA, THE SCOUNDREL KING

*Neutral good, male dragonborn*

Druvis first noticed Troka for his silver tongue, and tasked him with infiltrating the empire and appraising the situation in Talonstadt. Frustrated by the meager living conditions and demeaning treatment of his people, Troka has retaliated by sowing chaos throughout the surrounding Dwendalian territories. Troka and his troupe of slippery thieves steal from the Crown, confuse the local military, and keep a watchful eye on the dragonborn refugees, making him a folk hero among their community.

## CLARET ORDERS

Centuries ago, the high cleric of the Julous Dominion made secret pacts with a devil of the Nine Hells, hoping to gain enough power to repel the aggressive Dwendalian Empire. However, he failed to read the fine print of the devilish contract—he succeeded in his mission, but his people paid a terrible cost. The empire was indeed repelled, but it was because the lands of the Marrow Valley were brimming with devils and undead. The common folks hid in their homes, and the valley grew unhallowed and gray. In this brief era of terror, a humble priest of the Raven Queen named Trence Orman prayed for a way to protect his flock, his people, and the lands they called home. The Matron of Death blessed him with the ancient secrets of blood magic. Trence trained his most trusted friends in the techniques of hemo-craft, and they sacrificed a portion of their humanity in exchange for the power to defend the dominion. This marked the origin of the Claret Orders.

Using their forbidden skills, the Claret Orders managed to seal away the source of this dark deal, free the high cleric from his torturous form, and clear the countryside of the evil that pervaded it. Unfortunately, before the Claret Orders could be celebrated as saviors, the armies of the empire swept into the freshly purged Marrow Valley and crushed the Julous Dominion.

The newly installed Dwendalian lords blamed the Claret Orders for inviting fiends into the Marrow Valley. While some knew the truth and tried to clear their name, it quickly became clear the Claret Orders were no longer welcome in their own homeland. Trence and his troupe of blood-tithed warriors went into hiding. Even in the face of such opposition, they never stopped protecting their lands from the shadows, seeking and destroying evils that emerged from the scars of the Calamity.

The orders have spread to the outskirts of Western Wynandir and beyond. They maintain small keeps to train new generations of protectors who are willing to take the Hunter's Bane and embrace their inner darkness to combat the outer darkness in the world.

## GOALS

The creed of the Claret Orders asks its followers to commit their lives to hunting monsters that threaten the sanctity of life and joy. While the sacrifice is great, the reward is the continued existence of purity and good in the world. The orders strive to protect those who cannot protect themselves from the terrors that go unseen by



their noble lords and ladies. Most take little credit for their services, beyond means to live and travel. Some have strayed, using their skills to amass a fortune, but the heads of the orders deliver swift justice unto those who exploit the people they are sworn to protect.

## RELATIONSHIPS

The existence of the Claret Orders is largely rumor and myth in most places, as the orders have no alliance with or allegiance to any standing government or group. The empire is well aware of their presence and makes a point to ignore their heroic deeds while publicizing misdeeds of those few hunters that succumb to the corrupting influence of their powers.

Some splinter orders have traveled beyond the boundaries of the empire, seeking more welcoming folk and more unique challenges in lands across Exandria. Still, no matter where the guardians of the Claret Orders travel, they know they will never be free from the hatred of those that misunderstand them.

## FIGURES OF INTEREST

Weeding out the terrors that feed at the edges of civilization, the members of the orders work for little more than the satisfaction of a deadly job well done.

### CLARET DIRECTOR JETTE BRASHAN

*Neutral, male half-orc*

An elderly priest of the Raven Queen who's as revered as he is feared, Jette has a powerful will and a tactician's mind. Jette never makes direct eye contact, and it seems that his attention is scattered among a dozen points at any given time, yet his ability to read patterns and calculate the hidden nature of evil leaves his compatriots in awe. Absolutely dedicated to the eradication of fiendish influence on the mortal plane, Jette has sacrificed much in his pursuit— all who serve him suspect that, one day, he will gladly make the ultimate sacrifice.

### ELIAS DE CORVO

*Neutral good, male human*

A famed blood hunter across the orders, Elias has successfully hunted some of the vilest creatures in all the planes and lived to tell the tale, though his scars show the cost of his victories. In his later years, Elias is now focused on training and mentoring new members of the orders, trying to instill in them morals that anchor them to their better nature.

### LILYANA CAYD

*Chaotic good, female werewolf (half-elf)*

A sarcastic spitfire who joined the orders to help gain control over her lycanthropy, Lilyana has become a masterful blood hunter in an impressively short period of time. She leads many hunts with her keen, lycanthropic senses, and is known for being more personable than most who undergo the Hunter's Bane. Lilyana is spoken of with equal parts irritation and awe within the circles of the orders.

LIBRARY OF THE  
COBALT SOUL

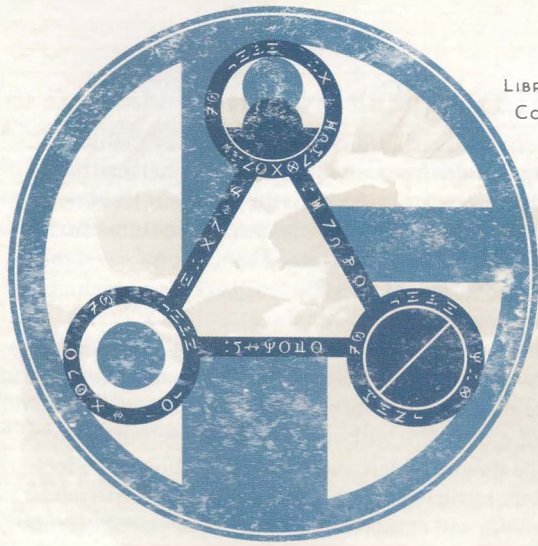

SCARS OF  
SCALE AND TOOTH



THE  
CLARET ORDERS



THE GOLDEN GRIN



## GOLDEN GRIN

When the lands of Tal'Dorei were ruled by the tyrant Drassig, a hidden society of muses, storytellers, bards, and folk heroes assembled to oppose their despotic king. The Golden Grin has endured since those dark years, and it has secretly guided the just, inspired the common folk, and planted the seeds of discontent and rebellion amid tyranny ever since.

Each member, known as a grinner, pledges to uphold the ideal that every individual has the power to change the world. They seek out places where hope is faint and the soul grows dim without inspiration, lifting the spirits of the downtrodden and heartening those who feel forgotten. Little is known about the Golden Grin aside from myths and rumors, and its members prefer it this way. The gridders listen for whispers and information using fabricated personas they create when they join the faction.

The Golden Grin arrived in Wildemount by following the trade routes from Tal'Dorei to the Menagerie Coast, where its members discovered a land plagued by warring despots. A sect of the Golden Grin has spent the past generation spreading its roots throughout the Clovis Concord. Now firmly established, the Grin has set about undermining corruption within the concord and has begun working their way into the Dwendalian Empire.

## GOALS

The Golden Grin—or simply the Grin—exists to enlighten and inspire, keeping ears and eyes out for the murmurs of tyranny and cruelty and deposing those responsible through social upheaval, or occasionally direct intervention. The idea that each person is capable of great things permeates its mantras and beliefs, and the wandering storytellers of the Grin are known to pay handsomely for tales of local heroes and majestic deeds of courage to add to their repertoire of stories and songs. If the people's hearts grow cold enough to reject words and poems, the noblest of gridders will often rise to the occasion and get their hands dirty to display such an act of heroism themselves.

## RELATIONSHIPS

The Grin claims no formal allies, since its members never reveal themselves to others except in the direst of circumstances. They uplift and bolster other groups that work with the people's best interests at heart. Some gridders occasionally find their way into government positions, granting them a platform to disseminate the ideals behind their cause. While some may not agree with their rather anarchistic views, gridders are generally regarded as idealistic paragons of individual virtue.

The Grin's mischief in Wildemount began relatively recently, so it is largely unknown and able to conduct its work unimpeded; however, those versed in historical lore might know of its deeds and read the signs of its meddling. The Golden Grin currently is seeking an alliance with the Library of the Cobalt Soul to root out the untrustworthy within the Cobalt Soul and align their interests to aid the people of Wildemount.

## FIGURES OF INTEREST

In a world where strife and struggle often define one's life, it takes a certain quality of hero to step up and answer the call of the Grin.

### SIR LINUS DENWALLOP

*Neutral good, male gnome*

A wandering minstrel who claims a sourceless knight-hood, Sir Linus travels all across the Menagerie Coast with his lyre and bag of illusions to astound and excite the children and poor folk of the countryside. Sir Linus intends to make up for his years of villainy as a smuggler and thief by subtly undermining the same sects of the Myriad with whom he once did business.

### SHAKÄSTE (HUSH)

*Chaotic good, male human*

A warm, gentle soul with blind eyes and a heart overflowing with patience, Shakäste was quick to learn the harsh realities of the world around him. After finding faith in the storms that shake the coast where he grew up, he was gifted with a hummingbird companion that serves as his eyes. Armed with a talent for going unnoticed and powers granted by his willful love of freedom, Shakäste has operated under the name "Hush" since joining the Golden Grin, quietly seeking out those in need of a little guidance.

### MASTER DUASAD KEEF

*Chaotic good, male human*

An affluent noble among the upper crust of the Clovis Concord, Duasad is an inheritor of the Keef family's ancient, generational wealth. Duasad was raised as a woman, but realized as a young adult that something wasn't right, and sought a mage to help him transition—a fairly simple task in the concord, at least for those with affluence.

These days, Duasad has become well known as a powerful empath who uses his psychic talents to help others deal with trauma or seek a more fulfilling path in life. He has become one of the most influential and effective members of the Golden Grin in Wildemount. However, the radical shifts in his clients' life choices have not gone unnoticed, and Duasad is aware that the watchful gaze of the Clovis Concord is now firmly fixed on him.

## THE REVELRY

The Revelry's allies within the Clovis Concord will tell you that they turned to piracy because of the concord's excessive taxes and unjust laws. Perhaps it began that way, but over time, a movement that began as public dissent turned to lawful protest, which then became violent action. Eventually, a union of disenfranchised salvage ships and trade vessels fought their way into the Drag-shallow Reef and violently overthrew the small sanctuary port of Darktow.

After establishing a lawless base of operations on the isle of Darktow, these pirates began stalking the well-known shipping routes of the Menagerie Coast to harry, intimidate, steal from, and destroy passing ships that



flew under the concord's banner. Calling themselves The Revelry, these “free folk of the sea” have now spent over forty years terrorizing the Lucidian Ocean. With loose morals and a twisted code of honor, they take what they want from less protected targets while living a life of debauchery in the well-guarded haven of Darktow. The Revelry lacks a uniform symbol, instead changing the colors and symbols of its banner regularly to avoid counterfeiting and infiltration.

The Revelry is governed by a collective of captains, all of whom defer to the final word of the Plank King, a capricious monarch who never leaves Darktow. The original Plank King, Hunnis Breeah, ruled for twenty-five years before a goliath named Wyatt Maranoss challenged him for his increasingly lackadaisical attitude—and won. Now Breeah is dead, and Wyatt claims the title of Plank King.

## GOALS

While the Revelry's original goal was to scare the concord into revoking their soaring taxes, its charter has changed. The Clovis Concord refused to change its laws, and the pirates found a certain dark joy in theft and murder on the waves. The original members of the Revelry (and now their children) have no plans to return to their former lives as legitimate traders. They intend to maintain and grow their operations across the Lucidian Ocean, while continuing to defend and improve their fortress in Darktow, finding intricate ways of reinforcing the reefs with dangerous traps and impassable barriers.

The Revelry has since expanded their interests beyond mere piracy. Relics and secrets dating back to the Age of Arcanum and beyond are rumored to be scattered all across the coast and the Swavain Islands. Some scavengers have returned to Darktow with proof of such artifacts, and a new kind of aspiring treasure seeker has emerged within the Revelry: one who seeks to plunder from the dead rather than the living. The drive to outdo their fellow sailors has already placed several ships in serious danger.

## RELATIONSHIPS

Each member of the Revelry known to the Clovis Concord is considered a major criminal, amassing an ever-growing bounty with each infraction they commit and every ship they raid. Those arrested are generally executed and strapped to the rocks outside Brokenbank as a warning.

Some of the more affluent Marquesian merchant guilds that have little investment in concord shipments use back-channels to pay off the Revelry and fly specific colors when crossing their territory to avoid being boarded.

## FIGURES OF INTEREST

Whether it be for glory, for gold, or for freedom from law on the ocean waves, the banner of the Revelry calls many to join the cause.

### WYATT MARANOSS, THE PLANK KING

*Chaotic evil, male goliath*

After seizing the mantle of Plank King, Wyatt quickly established his position with displays of tactical brilliance, fair judgment, and brutal retribution. Wyatt is eager to maintain the approval of his captains and often throws bawdy, drunken celebrations for his subordinates and the people of Darktow to offset periods of unrest or frustration. Initially friendly and welcoming to an almost unsettling degree, Wyatt has a reputation for abruptly turning into a cruel and violent dictator when his trust and hospitality are violated.

### CAPTAIN ALYSON PAIJ

*Chaotic good, female human*

Known to many as the “Screaming Knuckle,” Alyson is the loud and joyful captain of the ship *The Ill Hand* who enjoys a good brawl as much as she appreciates a stiff drink. Paj took to piracy because of her hatred for the Clovis Concord, but she is driven by an uncompromising sense of moral duty to the downtrodden. She never raids civilian vessels, and she does her best to rein in the Revelry's cruelest captains and focus their efforts on those who deserve to have their goods stolen.

### CULTS: DUBIOUS WORSHIP FROM THE SHADOWS

While this chapter outlines the major players across the continent operating in ways that directly affect the political landscape of Wildemount, there are numerous smaller factions that can be introduced in your own Wildemount campaigns. Among these lesser powers are countless cabals, cults, and leaderless groups of people who fall under the influence of the numerous Betrayer Gods and other entities who corrupt and manipulate mortals. These may operate on their own or within larger factions, providing challenges, villains, and an element of chaos that can make your Wildemount campaign unique.

Below are a few examples of cults deeply rooted throughout Wildemount, and their respective goals.

**The Remnants.** When Vecna's physical form was destroyed during the Age of Arcanum, his most devoted followers founded the Remnants, a collection of secretive sects dedicated to realizing Vecna's plan to ascend to godhood, despite his death. The cult succeeded in aiding his resurrection and ascension, but they were scattered when the heroes of Vox Machina banished and sealed Vecna beyond the Divine Gate. The Remnants now seek new ways to restore their god to his promised position of absolute dominance over creation.

**The Caustic Heart.** The leaders of the Caustic Heart are dedicated to Tiamat and eager to free her from the hellscapes of Avernus. The Caustic Heart uses social leverage and binding contracts, as well as seductive promises of power and vice, to ensnare the weak-willed and greedy within their plots and expand their influence.

**The Harbingers of the Core.** These aberrant cultists worship the terrors born from the dreams of the Elder Evils: impossibly ancient, malevolent entities who exist within the Far Realm and the spaces beyond the known planes. Touched by madness, their bodies often subtly mutated by their contact with the horrors to whom they pray, the Harbingers of the Core gather in the broken lands of Blightshore to summon and unleash the terrible children of their masters.





THE BEAUTY AND DANGER OF WILDEMOUNT ARE ALL BUT LOST ON A PARTY OF ADVENTURERS TRAVERSING THE BROKENVEIL BLUFFS.



## Chapter 3

# WILDEMOUNT GAZETTEER

**I**'VE CERTAINLY SEEN MUCH OF IT, AND IT IS VERY beautiful. Beautiful, and terrifying, and cold, and humid, and deady, and joyous, and full of strife, struggle, and hope. It's home, and that's enough for me. Doty, did you get all that?"

—Taryon Darrington, *The Daring Trials and Tribulations of Ser Taryon Darrington*

Along the western shores, turbulent ocean currents batter trade ships as they ride the winds toward port cities that shine like diamonds on the verdant coastline. Monstrous behemoths plod across the cracked and blighted barrens of the eastern valley. The desolate northern tundra is a lawless wilderness where power-hungry scavengers hunt for ancient artifacts buried beneath the ice. Wildemount is a vast and varied landscape brimming with possibilities for any adventure.

This chapter presents the various areas of Wildemount, broken into seven major regions: the Menagerie Coast; the Zemni Fields and Marrow Valley, which together form Western Wynandir; the Greying Wildlands and Eiselcross, which shape what is known as the Biting North; and lastly the Wastes of Xhorhas and Blightshore, which comprise Eastern Wynandir. Each section describes the region's important locations and includes plot hooks for adventurers who travel there.

Adventure hooks presented within this chapter are broken down into recommended ranges of adventuring party level: low level (1–6), mid level (7–11), high level (12–16), and epic level (17–20). Adventure hooks labeled as “any level” can be presented at any point in your party's journey, with a little planning. You are welcome to adjust the difficulty of any of these adventure hooks to fit your campaign.

## MENAGERIE COAST

Spanning the length of Wildemount's southwest coastline along the Lucidian Ocean, the Menagerie Coast is a lush, rain-swept, tropical region filled with scattered forests and jungles, rocky seaside cliffs and beaches, overgrown islands, and bustling trade routes that traverse the perilous seas. The coast is ruled by a nation comprised of seven city-states whose cultural

and political leaders have united to form the Clovis Concord. This land is known far and wide as a place for lively trade, vibrant art, performance, and excellent food—as well as the indulgence of vice, piracy, and illicit business.

Five of the seven cities have open shipping ports, supporting a robust economy of goods, services, and contraband. The Myriad crime syndicate has had its hands in the affairs of the concord for decades, and while officials publicly deny that the Myriad is still active along the Menagerie Coast, local guildmasters and politicians fear that the Myriad is stronger than ever.

The major cities that comprise the Menagerie Coast are Port Damali, Feolinn, Othe, Nicodranas, Gwardan, Port Zoon, and Tussoa. Beyond the coastal cities, the Swavain Islands are scattered across the Lucidian Ocean, bearing shipping posts, dangerous reefs, and ancient secrets hidden in the bellies of hungry jungles. The pirates of the Revelry stalk the oceanic trade lanes, hassling merchants, marines, and adventurers alike. As any adventurer will attest, all this danger guarantees that travel along the Menagerie Coast is an anxious, thrilling, and profitable experience—if you know where to look.

## BARREN SHORES

The northern edges of the Cyrios Mountains drop off into dark pebble beaches known as the Barren Shores. Many believe that an ancient being of immense strength pulverized the edge of the mountains with a series of mighty blows. Others speculate that the shore is somehow related to the Pallid Grove. Whatever the case, these stories of forgotten magic exert an undeniable pull on the curious minds of adventurers and historians alike. Traversing the icy waters of the Frigid Depths is nearly as dangerous as climbing the uncharted expanse of the Cyrios Mountains, and those who survive the journey are greeted by monstrous, twisted crustaceans and seaside cults eager to torment trespassers. Some divine historians theorize that something ancient and cruel might have been released into the nearby sea when the mountains were sundered; they speculate that the strange ring of small islands surrounding the nearby inlet to the west may be connected to the being's whereabouts and purpose.



## BARREN SHORES ADVENTURES

Adventurers might seek out the secrets of the Barren Shores through archaeological curiosity or find themselves stranded during an unfortunate sea voyage.

**Be Our Guest (Low Level).** The characters discover a wrecked smuggler's ship, its ruined structure washed on shore. Inside, they find the long-dead bodies of the smugglers who once manned it, as well as the mysterious animated cargo that slew the previous sailors. **Flying swords, rugs of smothering, and animated armor** haunt the interior, while the baleful spirit that grants them life remains tethered to a golden chair hidden within the depths of the hull, seeking release from the curse that binds it there.

## BISAFT ISLE

The largest island in an archipelago southwest of Port Damali, Bisaft Isle is a lush expanse of jungle, nut and fruit trees, exotic creatures, and thick mangroves. Swarming with denizens that call the dense foliage home, Bisaft has become a favored location to hide contraband or conduct unlawful activity beyond the sight of the Clovis Concord. Bisaft is dotted with abandoned ruins of the Ki'Nau who once ruled this jungle, and some believe that these villages hide knowledge and gifts granted to the Ki'Nau by their elemental patrons.

Along the southern shore of the island lies a single bastion of civilization, known as Bisaft Post. A small village of no more than eight hundred people, the harbor town is a tropical escape for concord citizens and a surprisingly busy place of business for ships in need of resources and repairs while passing through the trade lanes of the Swavain Islands.

## BROKENBANK

**Population:** 1,520 (74% humans, 9% tabaxi, 6% dwarves, 11% other races)

**Government:** The settlement is run by the portcaller and his personal Zhelezo soldiers. Minor power struggles occur with local business leaders.

**Defense:** Beyond the Zhelezo, there is a small volunteer militia of fishers and ex-military locals.

**Commerce:** Basic supplies are available, though sources are limited to a few inns and places of trade. Some merchant sailors bring rarer goods on occasion.

**Organizations:** Aside from scattered shrines, no full temples exist in Brokenbank. The settlement is too small to support independent guilds; large businesses control internal commerce.

Brokenbank is a coastal settlement built along the beautiful northern beaches of the island of the same name. Its bustling docks that are filled with foreign ships coming and going at a moment's notice. Despite its muddy streets, Brokenbank plays an important role in the trade business of the coast. It is the first major entry port for the Menagerie Coast; most trade ships and shipping vessels check in at Brokenbank to resupply and submit to official inspection before entering any of the coastal ports. However, since Brokenbank lacks the strong cultural identity of the mainland city-states, the concord doesn't recognize it as an official city with a marquis.

The constantly shifting clientele, who often arrive after many weeks at sea, leads to fruitful and rowdy nights in Brokenbank's crowded taverns and brothels.

## GOVERNMENT

Since Brokenbank has no marquis, its de facto leader is Portcaller Mazin Fahreed (described in chapter 2). Mazin performs the duties of a marquis without the title or respect, and he often gets ornery when dealing with other members of the Clovis Concord. He has been known to severely punish those who question his authority. He retains a garrison of hardened Zhelezo who maintain the peace among sailors and peddlers, while aiding the port inspectors to handle any fishy business among the ships in port.

## CRIME

Sailors carrying goods across the ocean often attempt to skim a few goods off the top of their cargo to make an extra silver at market. This is considered normal unless one gets too greedy. Less acceptable is outright stealing from other ships in port before setting sail. The local Zhelezo mete out stern punishment to petty thieves, cross-referencing all documentation to ensure that the sterling reputations of the shipping guilds and Brokenbank itself aren't tarnished.

## GEOGRAPHY

The busy port consists of a curved main street that follows the shape of the inlet, forming a stretched half-circle facing the northern ocean. It's not uncommon to see the port full of docked vessels while other ships weigh anchor in the harbor, eager for spots to open up. The strong sea breeze keeps the denizens cool under the glaring sun that bakes the dirt and sand along the banks of the settlement.

## BROKENBANK ADVENTURES

The characters could come to Brokenbank to buy or sell a ship or exotic items, or to find a merchant hiring adventurers for protection.

**For the Myriad (Low Level).** Agents of the Myriad hire the characters to find information they can use to blackmail Portcaller Mazin Fahreed. What evidence might the characters find of the portcaller's dirty deeds?

## BWUALLI

Bwualli is the largest of the Swavain Islands, and its volcanic peak, Itaa, is said to have been one of the many thrones of Kord the Storm Lord while he walked Exandria. The active volcano is a smoldering monolith of black rock and gray smoke that shakes the surrounding lands with sporadic eruptions. Where the glass and rock has cooled, a crowded jungle teeming with aggressive wildlife and lurking pitfalls awaits those who brave the untamed isle. The smugglers and pirates of the Revelry take advantage of Bwualli's dangerous and unstable reputation to hide their plunder on the island, carving out lairs to hide their gains. The recent tales of a nameless horror that stalks the volcanic crags only embolden the pirates. They jeer that the Clovis Concord's officers lack the guts to investigate.





MAP 3.1: MENAGERIE COAST

## COPIA LAKE

North of Tussoa, the sparkling waters of Copia Lake are nestled within the Copia Wildwood, a thousand feet up in the Cyrios Mountains. The lake is considered a sacred pool where Ki'Nau warriors and priests would ascend to purify themselves of terrible dreams and spirits. As such, the concord has outlawed fishing or diving except for of ceremonial purposes. However, the lake is isolated and only sparsely guarded by Zhelezo, so the area has become a favored drop point for contraband, and passing smugglers have decided to pick up some extra coin by poaching the sacred fish unique to the lake.

## COPIA WILDWOOD

The Copia Wildwood winds through the Cyrios Valley north of the city of Tussoa, and wraps around the base of the mountains like a coiling verdant serpent. While the outer edges of the forest provide strong timber for the surrounding cities, deep beyond the welcoming tree line lie the swaths of heavy spruce and fir trees infested with all manner of large, hungry predators. Locals spread tales of an intelligent behemoth who lives in the nearby mountains and devours or enslaves any who wander too far into the woods.

## COPIA WILDWOOD ADVENTURES

This dangerous forest is the perfect spot for characters to face powerful predators.

### ***Something Wicked This Way Comes (Mid Level).***

Something is forcing the giants of the mountains to migrate southward into the wildwood. The party is hired by the foreman of the Shekis Timber Company to eliminate these unwelcome brutes, offering gold for each giant head delivered. However, when the characters face one of these towering giants, they might notice their sallow figures and the look of fear in their eyes—they're not attacking, they're running from something.

## CYRIOS END FOREST

Along the southern edge of the Cyrios Mountains is a dense timberland of softwood trees and jungle vegetation. The Cyrios End Forest provides lumber used to create quality paper, but those who harvest from the woodland generally keep to the perimeter. Deep within the twisting paths and fern-cluttered floor, deadly creatures hunt in the shadows, while abandoned huts and lodges crumble around a toppled temple, now mostly reclaimed by the forest. Adventurers and historians have helmed expeditions into the remnants of this Ki'Nau village and the temple, but have often returned wounded or diseased, or have never returned at all.



## CYRIOS MOUNTAINS

The largest mountain range in Wildemount, the Cyrios Mountains wind across the western side of the continent, dividing the Menagerie Coast from Western Wynandir and the Dwendalian Empire. The jagged mountains make overland travel between the neighboring continents of Wildemount and Tal'Dorei all but impossible—to say nothing of the nightmarish beasts that hunt amid the craggy cliffs and gnarled trees.

### CYRIOS MOUNTAINS ADVENTURES

The vast mountain range harbors all kinds of challenges for those who value treasure more than their own lives.

**The Unlucky Few (Low Level).** The characters are hired by a minor official from the Dwendalian Empire to find a small community of Righteous Brand deserters who have set up an encampment deep into the Cyrios Mountains and bring them to justice. When they locate these fugitives, the adventurers discover that the entire community is afflicted with lycanthropy, the reason for their desertion. The characters can attempt to capture or slay the former soldiers to complete their contract, make allies with them and keep their secret, or even search for a cure and help them reintegrate into society.

**Many Eyes for Many a Prize (Mid Level).** Rumors reach the coast that a hidden mountain valley holds a mysterious collection of statues. The characters are hired to accompany a curator of the Cobalt Soul to investigate the nature of this strange menagerie, only to discover that numerous curators have already been added to this display by an eccentric **beholder** called Enxanash who wants to build a beautiful museum of zoology. The characters must defeat the beholder, convince it to relinquish its collection, or steal the petrified victims.

## DARKTOW ISLE

The volcanic rock that forms the jagged cliffs of Darktow Isle is wildly varied in height and shape, creating the impression of a massive, toothy maw. These rocks hide many caverns and tunnels that have inspired numerous local myths of secret hideouts and legendary beasts. The island is barren of greenery, save for the verdant basin in its center, known to locals as the Pit. This small pocket of jungle is the largest source of natural resources on the isle, and its fruit, game, and timber sustain the pirate haven in lean times.

The Dragshallow Reefs that surround Darktow Isle have claimed many ships over the years. Their wrecked skeletons have been dragged atop the rocks as an additional barrier to intruders and as a warning to trespassers. A dragon turtle named Idok stalks the reefs, but an accord between the cunning creature and the Plank King himself keeps Idok away from pirate vessels. In return, the dragon turtle can do whatever it wishes with any other ships that enter the island's twisted waterways. The denizens of Darktow have further fortified the reefs with sentry posts, hidden weaponry, and deployable pitfalls to prevent unauthorized entry through the southern channel. The defenders of the channel have orders to fire without warning on any ships that do not fly the colors of the Revelry.

## DARKTOW

**Population:** 1,306 (61% humans, 12% elves, 9% dwarves, 18% other races)

**Government:** The island is ruled by the Plank King, whose power is maintained through the pirate lords loyal to him.

**Defense:** Numerous hidden ballistae, siege weapons, explosives, and magical wards guard the waterway to the city. The harbor holds a powerful navy of pirate vessels, and most Darktow denizens are accomplished cutthroats, ready to fight any threat to their city.

**Commerce:** Most goods and services can be found here, as well as all kinds of rare, exotic, and dangerous supplies that find their way here from far-off raids.

**Organizations:** Most homesteads have small personal shrines, but only two rickety temples to Kord and Melora stand along the shoreline. Each ship is its own independent organization, but all work as part of Darktow's community.

This eerie, fog-shrouded town is built into the southern cliff of Darktow Isle. Over a century ago, Darktow was established as a sanctuary for sailors traveling to Wildemount from Marquet or Tal'Dorei. About forty years ago, a group of aggrieved sailors and traders within the Clovis Concord rebelled against their government's excessive taxation of independent nautical businesses. The rebellious pirates conquered Darktow and claimed it as their headquarters, making this town the beating heart of piracy in the Lucidian Ocean. This union of thieves and pirates, known as the Revelry, plunders ships on the surrounding waters then retreats to their reef-encircled base, amassing wealth and influence through intimidation and cleverness.

### BY LAND OR SEA

While most Revelry pirates are sailors by trade, many of the isle's residents never take to sea. Instead, they maintain the town's defenses, repair ships in port, entertain pirates on shore leave, or sell goods and services. A large number of these landlocked folk were denizens at the time of the town's capture or are their descendants, having been granted safety in exchange for their allegiance to the Revelry.

### GOVERNMENT

Within the Revelry, each captain is the lord of their own ship, but all business must be reported to the Plank King, the leader of the Revelry as a whole. Though the Plank King rarely leaves the Throne Roost in the town of Darktow, he oversees operations, organizes raids, protects the island, and punishes traitors.

### CRIME

One would think a landscape of law-breakers would be rife with crime, but the rule of the Plank King heavily punishes thievery within Darktow. A number of bird-picked skulls adorn the rocky shore aside his lair as a warning to play nice with one's fellow pirates. Even so, some folks do push those boundaries should they feel confident in their ability to get away with it. Theft and conflict beyond the boundaries of the Dragshallow Reef is reviewed and judged by the Plank King.





ARRIVAL AT DARKTOW

## GEOGRAPHY

The town's many ramshackle structures sprawl across numerous rock shelves and caverns, connected by bridges, tunnels, and rickety platforms. A vast shipyard surrounds the southern cliffs with a winding network of docks and bridges, while other fortifications bristle with cannons. Other siege weapons dot the jagged edges of the isle.

A series of watchtowers keeps vigil over the inlet, their torches flickering within the midnight fog. A precarious, winding cliffside stair leads to the Throne Roost, the cavern where the Plank King makes his home. Atop that same cliff, a mysterious arcane device is under construction; some believe that it is intended to defend the Revelry's stronghold in case some fool from the Clovis Concord attempts to bring a skyship over their heads.

## DARKTOW ADVENTURES

Darktow is a pirate settlement, making it the perfect starting place for an adventure on the high seas. The characters might come to the town to join a crew, challenge a pirate captain, or hunt down criminals.

**Bloody Maggie's Crew (Mid Level).** The characters are hired by Bloody Maggie (chaotic neutral, female human **bandit captain**) of the pirate ship *Dragon Turtle* to find out who or what keeps murdering members of her crew. The characters eventually catch the culprit,

Blue Martita, a **revenant** who wants revenge on Bloody Maggie and her crew for leaving her behind during a Clovis Concord raid on one of their safe houses. The revenant tries to recruit the characters to her cause.

**Heroes on a Dragon Shell (High Level).** The arrangement between the Plank King and the **dragon turtle** Idok of the Dragshallow Reefs has broken down, so the creature is now also sinking Revelry ships that attempt to enter or leave Darktow. The Plank King hires the characters to parley with Idok and find a way to meet the creature's demands, convince it to end its assaults, or slay it in its lair for a share of its treasure hoard.

### SONG OF DASHILLA THE DREADFUL

Where once the waters rolled calmly by,  
Where ocean's heart did sing,  
There stalked a lass with a hungry eye,  
And claws that grasp and wring.  
With lantern lure of a glimmer pot,  
With treasure in their eyes,  
Below they swam to the gold they thought,  
Would await them as their prize.  
Yet each of them went to surely die,  
Their graves to not be found,  
For Dashilla and her hungry eye,  
Collects the lost and drowned.

—Brokenbank folk ballad



## DIVER'S GRAVE

---

Deep beneath the waves of the open Lucidian Ocean lies a terrifying graveyard of wrecked, merrow-infested ships scattered across the ocean floor. This sunken cemetery of broken vessels is strewn over miles and miles, and each salvage ship that tries to reclaim cargo from the Diver's Grave only adds another corpse to its hungry sands. The Grave seems to sense ships as they approach and sends out a storm to consume them. At the heart of the Grave is an underwater maze of carnivorous seaweed, and within this dread labyrinth lives Dashilla the Dreadful, a terrible sea fury (see chapter 7) who hungrily awaits her next shipment of wayward sailors.

## DOLITHIL MINE

---

Northeast of the elven city of Gwardan lies the Dolithil Mine, owned and operated by the Dolithil Orekeepers Guild from within the city. The entrance to the mine remains hidden from view thanks to simple illusions put in place to deter thieves. While the mine yields a respectable amount of gold and platinum, it is notably rich in iron, tin, copper, zinc, and other more common metals that are used in the secret trade of steamcasting (see "Gwardan" later in this chapter).

### DOLITHIL MINE ADVENTURES

Dolithil Mine is such a critical location for the Clovis Concord that adventurers could be hired to find the mine for the organization's enemies, or they might be paid to protect the place from threats outside and within.

**Revelry Razing (Mid Level).** The Revelry knows that finding and destroying Dolithil Mine would be an excellent way to hinder their enemies in the Clovis Concord. The characters could be hired by the Revelry to find and destroy the mine, or by the concord to defend the mine from Revelry invaders.

## DORALLE WOODS

---

The Doralle Woods are tucked away at the base of the Cyrios Mountains. The woodlands are a major source of game, timber, and herbal medicines for the nearby elven city of Gwardan and the surrounding coast, fed by the watershed of the nearby mountain range. Fishers often follow the path alongside the Doralle River into the northern lake to catch rare fish and silt-born shellfish only found within those crystal waters. Travelers and hunters that traverse the woods are advised to bring offerings of fresh bread, tropical fruits, and even pearls for the woodland spirits that are rumored to call the forest home. A community of fey beings watch over these woods, stepping from the veil of the Feywild to meddle with trespassers who show disrespect, or terrorize those who seek to rob the wilds of their boons. Local stories speak of a crew of unsanctioned loggers from Tussoa who vanished naught but a week into their venture, only to return a month later aged thirty years, with no memory of what occurred in the interim.

## EVERPLUME

---

Those who brave the waters surrounding the Torrid Reef, south of the Shearing Channel, find their view of the horizon broken by an endless column of jet-black smoke rising from beneath the ocean. Hidden under the rolling waves is the monstrous volcano Everplume, which fills the surrounding waters with murky soot,

THE GLOOMY DEPTHS OF DIVER'S GRAVE





toxic fumes, and boiling heat. Elemental energy swirls around this ominous peak, leading many experts to believe that a rift to the Elemental Plane of Fire might sit at its heart, unknown to the Ashari people, who safeguard breaches between the Material Plane and the Elemental Planes elsewhere in Exandria. Natural creatures of the deep have been slowly twisted into fiery mockeries of their original selves, and regular tremors suggest that the mountain may be growing.

## FEOLINN

**Population:** 12,700 (73% humans, 10% elves, 5% gnomes, 12% other races)

**Government:** Marquis Hector Soliva runs the city, with wealthy, non-competitive businesses operating as an unofficial council.

**Defense:** Local Zhelezo keep the peace and protect the city perimeter. Affluent members of society also keep a hired guard.

**Commerce:** Most basic supplies are readily available in taverns, inns, and the marketplace.

**Organizations:** Shrines and temples to the Prime Deities are present, if downplayed in prominence. Local merchant families vie for financial and political dominance, leaving room for growing Myriad corruption.

Smaller than its nearest coastal neighbors, Feolinn is widely referred to as the Garden City for its rural aesthetic, proximity to the Plumgroves, and well-kept parks and gardens. Feolinn acts as a harbor for the plentiful fishing around the Mother's Sigh Reef, as well as a destination for travelers looking to escape the chaos of Exandria's woes. Feolinn is a popular destination for wealthy socialites, and it is filled with businesses that specialize in indulgence and self-pampering.

### TREE AND VINE

The abundance of fruit and sweet roots harvested from the Plumgroves has given rise to a competitive wine and spirits industry. Feolinn wines and ciders are renowned throughout Exandria. The vintners of Feolinn are known for their intense pride—and for the disdain they have for other vineyards, such as those in the Dwendalian city of Kamordah. Classic vintages auction well in Port Damali, while high-end liquor is presented as a fine gift in noble circles. Competition between the local wineries and distilleries is cutthroat, with major organizations such as the Soliva Winery, the Laffath & Legrand Vineyards, the Leolea Cellars, and the Purple Breast Company all vying for local and international renown.

### GOVERNMENT

Feolinn's reputation for vanity is well-deserved; even its leaders believe in their city's superiority. Marquis Hector Soliva of the Soliva Winery family is the third marquis of his bloodline to maintain the city's luxurious image, while also doing his best to elevate the prestige of his family's business. Local Zhelezo are often tipped by businesses to pay particular attention to their safety, or to pry into the affairs of competitors. This culture of bribery has caused Feolinn's Zhelezo to neglect the concerns of their city's underclass in favor of lining their pockets with "tips" from merchants.

### CRIME

Visible, violent, and unbecoming criminal activity is swiftly quelled to avoid tarnishing the reputation of the fair city. However, quiet lawbreaking occurs within back rooms of wineries and the mansions of the upper class. A number of powerful local businesses have even fallen in with the Myriad to unseat their competitors, and though few are aware of it, Feolinn is now nearly as corrupt as Port Damali.

### GEOGRAPHY

Buttressed against the southern tree line of the Plumgroves and surrounded by a number of small family farms, Feolinn is replete with rural charm. The city itself is comprised of four main roads that form a large rectangle, with each corner ending in a promenade filled with shops and pubs, while the city center is mostly made up of residential homes and affluent estates. Suamalie Way specializes in food and fine dining, while Alt'afi Avenue sports theaters, bathhouses, gambling halls, and other venues for private entertainment. Minceli Road contains administration buildings and Zhelezo barracks, and Soyer Street is home to many of the local harvesters and working class folk.

### FEOLINN ADVENTURES

Feolinn is a good place for adventurers to get caught up in shady business deals and cutthroat competition.

**Loose Lips (Low Level).** The characters are invited to a citywide alcohol fair, where Feolinn's wineries and distilleries enter their products to compete for prizes. The fair is secretly sponsored by the Myriad, which plans to get the city's most influential people drunk and learn their secrets to use as blackmail. The characters get wind of this plan and must decide whether to stop the Myriad or get in on the plan.

**Celebrity Endorsement (Any Level).** After the characters gain recognition for their deeds, the competing wineries and distilleries in Feolinn attempt to convince them to become official spokespeople of their brands, offering money and free booze. If the characters accept an offer, the rejected companies turn on them, trying to embarrass the characters at every turn and hiring rival adventurers to take credit for their accomplishments.

### WINES OF FEOLINN

Tropical weather and fertile lands have enabled Feolinn to develop a prosperous wine trade across the Menagerie Coast and beyond. There is fierce competition between local families as well as the rival wineries of Kamordah in the empire, and the numerous wines exported from Feolinn can claim a respectable bit of coin, though the prices might vary depending on the market.

**Solvica Groves Diamond Plum Wine:** 60 gp per bottle.

**Oveso Family Dark Red:** 35 gp per bottle.

**Rustlecall's Evening Dream Plum Wine:** 40 gp per bottle.

**Solvica Groves Sunset White Wine:** 30 gp per bottle.

**Cuthras Silver Vineyard Premium Red Wine:** 50 gp per bottle.



## FESTERWILL POOL

Festerwill Pool's bubbling waters emit a powerful sulfurous smell that fills the valley, while the nearby rock is discolored by mineral buildup. The pool itself is a green lake choked by algae and weeds at the base of a ragged mountain valley, surrounded by moss-covered, leafless trees. This lake and the surrounding rocky cliffs are home to the grotesque and ravenous gorefeather harpies. Screeching through the air, the harpy troupes bring their prey here to devour, the bloody remnants falling into the brackish waters below. Under their matron, Uada, the gorefeathers claim this region as their territory, hiding baubles and trinkets among their filthy nests.

## GILDED ROADWAY

Running nearly the entire length of the Menagerie Coast, the Gilded Roadway is a ribbon of civilization that links every major city in the Clovis Concord. This well-traveled highway is too long to be constantly patrolled, but small bands of Zhelezo do move from city to city, giving travelers at least the illusion of security. The Gilded Roadway is a symbol of unity between the coastal cities of the Clovis Concord and is even represented on the concord's official seal.

## GRAVID ARCHIPELAGO

These three islands are comprised of steep, volcanic peaks with sheer cliff faces, pock-marked with numerous caves housing blood hawks, harpies, and (rumor has it) an impossibly big roc. There are only small pockets of trees and jungle, so resources are scarce and few ships have a legitimate reason to stop here. However, this does not stop the Revelry from using the region for storage, ambushes, and meetings outside Darktow.

## WARDAN

**Population:** 18,900 (63% elves, 16% humans, 11% gnomes, 10% other races)

**Government:** The city is governed by the four Noldar, one of whom must act as marquis.

**Defense:** Gwardan has a respectable force of Zhelezo, mercenaries, and trained citizen militia. Elders and prominent figures keep a small personal guard.

**Commerce:** Most basic goods and facilities can be found within the city, while rarer commodities are scarce. Inns and taverns are limited compared to other coastal cities.

**Organizations:** The Houses of Sagacity (see "Geography" below) are the center of worship, though small shrines dot the city. The Clovis Concord is involved in the city's affairs, though kept peripheral by the Noldar. Myriad interests are slowly invading.

After the sea guardian of the Ki'Nau was banished, the Menagerie Coast received an influx of travelers from Marquet. Many Ki'Nau of elven heritage joined the desert elves of Marquet to seek a new home. They traveled inland toward the protection of the Cyrios Mountains, where precious metals and stones lay unclaimed, and paid their respects to the fey folk of the Doralle, taking

only what lumber they felt was needed. Together, they built a new center for elven culture among the fields outside the forest.

When the Clovis Concord was established, Gwardan was the force that mandated autonomy between each city-state. The elegantly carved wooden arches of Gwardan rise out of the fields like the waving grass writ large, with neighborhoods of domed yurts rising into tall spires of brass and silver. The Houses of Sagacity allow a limited number of students annually to join their halls to seek higher knowledge.

## STEAMCASTING

The elves of Gwardan built sprawling mines throughout the nearby mountains, becoming the most renowned metallurgists and smiths across the Menagerie Coast. The mingling of elven cultures has occasioned the guarded development of a unique style of metalworking. Blending organic designs with super-heated caustic mists, the "steamcasting" process imbues metal with a prismatic shimmer and enables cheap, brittle materials to become as workable and as strong as steel. Gwardan is known across Exandria for its unique steamcast goods, and no one else has managed to get the style quite right, making Gwardan's decor, jewelry, and weapons coveted throughout the world.

## GOVERNMENT

General city affairs are overseen by the Noldar, a council of four figures who represent the larger facets of Gwardan society. Though the Noldar were established in the interest of fairness, they were forced to select one of their number as their marquis when Gwardan entered into the Clovis Concord. Currently, Marquis Vasan Atrith has led the Gwardan people for just under a century, and is seen as both just and forthright.

## CRIME

While Marquis Atrith has been willing to allow outsiders to visit and live within the city, rising crime and rumors of the Myriad's return to the Menagerie Coast have set her on edge. Thieves have tried numerous times to uncover the secret process of steamcasting, causing her to increase the number of Zhelezo patrolling the city streets. These Zhelezo were drawn from Port Damali, and their presence has given Port Damali's leaders the power to interfere in local affairs, to the Noldar's consternation.

## GEOGRAPHY

Gwardan is a beautifully rustic yet elegantly refined city of stained wood and gold that rises from the windswept tallgrass fields, cultivated farm land, and clustered trees of the chilly northern plains. The outer ring of the city, called the Anorans Ring, is comprised of numerous domed abodes of bowed lumber and carved bark where families make their homes. The Houses of Sagacity form a prestigious region where three temples built for worship also provide a variety of advanced studies to a limited student body. These are the House of Enlightenment under Ioun, the House of Invention under Moradin, and the House of Enchantment under Corellon.



The Korrwa Ring is the inner ring of Gwardan, where business is conducted between peddlers, merchants, and craftsmen. Within that ring stands the Ornatora, a massive tower of latticed wood spiraling upward like a crafted, leafless tree. Disc-like homes and chambers protrude from the tower at varying intervals, granting the wealthy folk of the city a magnificent view. The peaks of the tower house the Noldar, as well as the central meeting chambers where local political discussion takes place.

### GWARDAN ADVENTURES

Characters could come to Gwardan seeking steamcast goods or any of the city's strange crafting secrets.

**Bring 'em Back (Low Level).** Talamín Raanan (chaotic neutral, female, high elf **bandit captain**) once worked for the tribes of Shadycreek Run as an assassin. The elf disappeared five years ago, but spies report that she resides in Gwardan under the name Valemis Tirdra. One of the Shadycreek Tribes, or a faction that wants to see Talamín pay for her crimes, hires the characters to capture the elf. When the characters find Talamín, they learn that all she desires is to leave her violent past behind and live out her days with her new family, including her two young children.

### HEARTHSTAR PEAKS

Visible even from the ocean, the Hearthstar Peaks are a compact, dizzyingly tall cluster of mountains near Port Damali. The highest peak, known as the Hearthstar, has a giant column of ever-burning arcane fire. The Hearthstar is a beacon that warns nearby ships of the rough and unwelcome rocky coast in the region, guiding them eastward to the Edgepoint Lighthouse at the tip of the peninsula and onward to the safe harbor of Port Damali. The sheer slopes of the mountains are incredibly dangerous to climb, but some do enjoy the challenge, and there are occasional rumors of arcanists who float to the highest peaks to hide away their secrets in the topmost caverns.

### LUSHGUT FOREST

Choking the valley floor between the Stonecage Cliffs and the entire northwest region of the Menagerie Coast, the Lushgut Forest is a monument to the fury and anger of Melora. It is said that a terrible battle between Melora and Zehir took place during the Calamity, when the Cloaked Serpent plotted an ambush by a shrine to the Wild Mother. This ambush poisoned and slaughtered an innumerable number of Melora's chosen. In her anguish and rage, Melora's scream shook the heavens and birthed a twisting, thorny woodland that crushed and consumed the serpentfolk of Zehir, sending the dark god fleeing the valley. The Lushgut Forest remains a physical manifestation of the Wild Mother's vengeful nature; her wrath is embodied in the tall, curling boughs that still ooze toxins from the poison left in Zehir's wake. The poisonous denizens of the labyrinthine wilderness of shadow and fumes are rumored to protect something that lingers near its center, and scholars still debate if these slithering sentinels are born from the will of Melora or the spite of Zehir.

The deep woods of the Lushgut Forest are also home to a civilization of goblins and bugbears known as the Vinewreathed Enclave. This druidic order is led by bugbears who have used their natural magic to break the control which Bane, the Strife Emperor, holds over their westward goblin kin. They are devotees of the Wild Mother, whom they know as *an-Melzidanye*.

### LUSHGUT ADVENTURES

Whether traveling from Tal'Dorei or wandering far north of the Menagerie Coast, adventuring parties can find unique challenges within these deep woods.

**Venomous Request (Low Level).** Wandering deep into the shady heart of the forest, the characters discover a hidden society of yuan-ti who worship the Wild Mother instead of Zehir. However, they bear a cancerous curse that cuts their lives short, which they believe stems from the poisonous sunken temple they choose to guard in Melora's name, slaying the twisted creatures that spill from its corruption. The village leader asks the characters for aid in venturing deep into the deadly temple to seek the source of these terrors, and perhaps their own curse, in hopes of destroying it once and for all.

### NICODRANAS

**Population:** 31,900 (68% humans, 13% halflings, 8% dwarves, 10% other races)

**Government:** The city is ruled by Marquis Zhafe Uldan, who maintains his position through his family's ties with the Dwendalian Empire.

**Defense:** A respectable army remains stationed within Nicodranas to dissuade empire foolishness. Zhelezo mingle with small squads of imperial Crownsguard. Powerful nobles and diplomats also keep hired swords and guards.

**Commerce:** The Dwendalian Empire is Nicodranas's primary foreign trade partner, and Nicodranas is renowned as a city where foreign travelers can find respite and entertainment.

**Organizations:** The port is home to many places of worship, though temples to the gods approved by the empire are kept to the north side of the city, separated from those of banned gods. The Dwendalian Empire has a strong presence among high society. The Myriad is very quiet but unquestionably present.

The easternmost city of the Menagerie Coast, Nicodranas (meaning "gathering of colors" in Draconic) sits close to the Dwendalian Empire's southern border. The proximity to the empire has made Nicodranas as an embassy state between the two powers, and the city hosts most diplomatic relations between the Clovis Concord and the Dwendalian Empire. The second-largest city of the coast, Nicodranas is similar to its larger sister city, Port Damali. Although it lacks the bustle of the unofficial capital, Nicodranas is preferred by travelers who dislike the crowds and rapid pace of Port Damali.

A lighthouse of the Wild Mother overlooks the docks of the Restless Wharf, where traders and sailors maneuver their goods in and out of the harbor. Many of the local businesses are connected with either the ruling Uldan family or the entrepreneurial mage Yussa Errenis in the Tidepeak Tower, creating an additional level of



competition. Those with coin to spend eventually find themselves drawn to the delights of the Opal Archways, where dens of indulgence are plentiful, though they are always under the supervision of the local Zhelezo guard.

### THE NEAREST ESCAPE

Sitting just beyond the southern borders of the empire, Nicodranas has been nicknamed “the Escape” for many who seek to enjoy the simple pleasures of the tropics—but also because other folk come here to flee from the dreary realities of daily life in the city’s plentiful gambling houses. Some successful Dwendalian merchants have even gained the Cerberus Assembly’s approval to relocate to Nicodranas.

### GOVERNMENT

Nicodranas is currently led by Marquis Zhafe Uludan, a powerful guildmaster who is related to Lord Athesias Uludan, a respected member of the Cerberus Assembly. This connection has enabled Zhafe’s family line to maintain the tenuous truce between the empire and the Clovis Concord, including the controlled trade and travel between borders. The Zhelezo who guard the city intermingle with assigned Dwendalian sentries, though the overlapping jurisdiction occasionally causes conflict.

### CRIME

The awkward intersection of Dwendalian and concord law makes Nicodranas an especially dangerous place to delve into criminal activity. Both factions are competitive in their enforcement of the laws, so the local criminals are extremely cautious to avoid attention. However, many things considered unlawful within the empire are carefully regulated but nonetheless legal here, giving Nicodranas the dubious honor of being the safest place in Wildemount to indulge in one’s vices.

The Myriad is quiet here but unquestionably present, manipulating the black market to maneuver their contraband throughout both the Clovis Concord and the Dwendalian Empire.

### GEOGRAPHY

This vivid, lively port city is built below the mouth of the Wuyun Valley, where the Cyrios Mountains form the southeastern border of the Dwendalian Empire. The districts within the city vary in architecture and atmosphere, meshing colorful Menagerie pavilions with the gothic, brooding Dwendalian aesthetics as the cultures clash and mingle. Divided into four loose regions, each section is further divided by the lifestyles of the denizens based on which side of the valley they hail from.

The Restless Wharf marks the eastern end of the city’s shoreline, with a number of docks, warehouses, and a massive shipping bay run by the Glisteners Guild, a privately owned subsidiary of the Uludan family. Many ships are guided into port by the Mother’s Lighthouse, a colossal lighthouse carved in the image of Melora. In perpetual competition with the Open Quay docks, the Restless Wharf is filled with cheap entertainment, pamphlets for services, and false promises of competitive prices. The dock yard in the wharf has managed to keep a tight hold on repair supplies coming into the city, leaving the Open Quay starved for materials.

On the western side of the city, the Open Quay is privately owned by Yussa Errenis, a wealthy merchant mage who purchased the land two centuries ago after most of it burned down. He ignored offers to sell the land to the Uludan Family, and instead built an affordable bastion of rentable business space out of spite for the monopolizing family. Considerably seedier than the Restless Wharf, the Open Quay is known for the merchants’ loyalty to Yussa and the diversity of work found throughout the area.

The Opal Archways, a loop of eleven stone arches placed seemingly at random, were created when Nicodranas was founded centuries ago to mark the edges of the city, before it expanded far beyond its original boundaries. Now the Archways are markers for the lively social center of the city, glowing with multicolored torches and incense at dusk when music and evening commerce fill the streets. Housing is quite expensive in this vibrant district, so only nobles, well-off merchants, and political figures can afford to call the Archways home. It’s also common for foreign diplomats and moneylenders to own a part-time leisure home within the area.

The Skew encompasses the residential sprawl of the city, a colorful collection of mismatched homesteads whose varying heights and sizes create a jagged skyline. The streets are safer the closer to the Archways they are, but at night the lack of well-lit walkways makes it dangerous to walk through this region alone.

### NICODRANAS ADVENTURES

Characters looking to relax in Nicodranas might stumble into an adventure involving the Myriad, the Clovis Concord, or the Cerberus Assembly.

**Vine Shine (Low Level).** Overnight, heavy vines grow over the lighthouse of the Wild Mother, and anyone who cuts their way through to investigate the sacred place doesn’t return. The characters are hired to investigate and find an infestation of **vine blights** in the temple. How did the blights come to be? Are they part of a plan to corrupt the lighthouse for dark purposes, or are they a priest’s experiment gone terribly wrong?

**Chaos Companions (High Level).** While the characters visit the city, they witness a noble drop dead as a slaad tadpole bursts from her chest. More nobles die in the same way as the characters investigate. They eventually discover that the victims all visited the same brothel, an establishment run by a **death slaad** in disguise with several slaad bouncers.

### O THE

**Population:** 8,320 (64% humans, 16% halflings, 11% half-orcs, 9% other races)

**Government:** Matters of state are managed by Othe’s marquis, while local industrial and religious leaders govern on a smaller scale.

**Defense:** Zhelezo guards and volunteer citizen warriors maintain the law and protect the city.

**Commerce:** Basic needs can be readily tended to through a trading post or inn. Some traveling merchants bring outside goods, but rarer commodities are sparse. Othe exports herbs with natural medicinal properties at high cost.





STREETS OF NICORANAS

**Organizations:** A collection of small temples resides in the Apa-feids. Merchant guilds are small but work in conjunction with one another. Myriad agents are embedded in numerous elements of the city.

Established around 410 PD by the Ki’Nau as a shamanistic site for meditation and medicinal ritual, the location expanded into the village of Othe when Marquesian explorers discovered the unique properties of the Othemoor and the flora it sustains. Othe is the smallest of the coastal Clovis Concord domains, and the local leaders are generally left to their own devices. This makes the social environment of Othe extremely insular and less hospitable to outsiders who don’t go out of their way to engage with the locals.

### A SPIRITUAL ELITE

While the bogs surrounding Othe aren’t the most picturesque of settings, the city is a regional center for spiritual guidance. Within the Apa-feids of Othe lie many humble temples, where numerous holy guides welcome travelers who seek a comforting word or a moment of clarity. The spiritual traditions of the native Ki’Nau people are alive and well here, and have melded with worship of the gods to create a unique religious practice. Here, connections are forged between the modern tenets of the gods and the animistic faiths of the Ki’Nau people in search of universal truth.

### GOVERNMENT

The Marquis Mata Laau-afu is a respected spiritual shaman who has followed in his family’s tradition for generations. While he acts the part of the wise and mysterious guide to the people of the marsh, Mata is also a shrewd negotiator and clever bureaucrat when dealing with the other marquises and the politics of the Menagerie Coast. Bolstering his Zhelezo with a handful of faithful druidic guardians of the Othemoor, Mata remains vigilant in the protection of his people and their interests.

### CRIME

As watchful as the marquis intends to be, the growing demand for Othe’s unique medicinal herbs has drawn the attention of opportunists and swindlers. Myriad agents masquerading as potential investors and partners in small family businesses have tried to abscond with herbal cuttings, but haven’t yet been able to break into the highly secretive society that cultivates them. Those that are caught trying to steal or counterfeit Othenian herbs are usually thrown into the Bogpit prison, and weightier crimes come with severe penalties, such as being left tethered and submerged in the most putrid swamps of the Othemoor.



## GEOGRAPHY

Shaped like a large crescent, this settlement is built across a series of five small land masses that rise above the waterline of the Othemoor. These landmasses are all connected by bridges, and each of the city's districts is built atop one or more of these islands. First, the Rudwashes are a residential district whose houses have been built using bricks made of red clay from the marsh. The port, known as the Stark Docks, is where small boats and storage buildings are used by the laborers of the city to gather resources. The Apa-feids form the central bulk of the city, with more modern buildings and the elevated hall where the marquis resides. Here, a circle of small temples represents the prime pantheon.

While the winds are often earthy and mingled with marsh air, the simpler, pastoral lifestyle of Othe is more relaxed and spiritual than other locales along the coast.

## OTHE ADVENTURES

The characters may come to Othe to seek guidance from one of the city's many temples.

**Seeking Misguidance (Any Level).** A ranking official of the Clovis Concord is in Othe seeking guidance on handling the Myriad. The criminal organization hires the characters to pose as holy guides and convince the official to work with the Myriad instead of against them.

## OTHEMOOR

Thick with humid air stinking of stale water and mildewed wood, the marshland of the Othemoor is considered by most outsiders to be an unpleasant place filled

### HERBS OF THE OTHEMOOR

The rich, primal nature of the Othemoor marsh nurtures a number of rare and highly sought-after grasses and herbs. Herbalists, alchemists, and spice traders often visit Othe to bolster their stores. Below are a number of the herbal goods often found for sale within Othe:

**Theki Root.** This thick marsh root tastes bitter but is thought to aid digestive health. When you use an action to consume a dose, you gain advantage on saving throws against the effects of poisonous or toxic substances for 8 hours. *Cost:* 3 gp per dose.

**Muroosa Balm.** This paste made from the muroosa bush is known to help prevent sunburn, but it is also a fire retardant. After spending 1 minute applying a quarter pint of muroosa balm to your skin, you gain resistance against fire damage for 1 hour. *Cost:* 1 gp per dose for sunburn, 100 gp for a full application against fire.

**Olisuba Leaf.** These dried leaves of the Olisuba tree, when steeped to make a tea, can help a body recover from strenuous activity. If you drink a dose of Olisuba tea during a long rest, your exhaustion level is reduced by 2 instead of 1 at the end of that long rest. *Cost:* 50 gp per dose.

**Willowshade Oil.** A dark blue oil can be extracted from the rare fruit of the willowshade plant. A creature can use its action to apply the oil to another creature that has been petrified for less than 1 minute, causing the petrified condition on that creature to end at the start of what would be that creature's next turn. *Cost:* 30 gp per dose.

with nasty creatures and sinister trees. As unwelcoming as the landscape might be, the minerals of the bog mud are known to have restorative properties, and a number of extremely rare plants and roots that only grow in the Othemoor have become popular in modern medicine, as well as meals within affluent social circles. The marsh is large and ancient, and has swallowed many secrets over the millennia, some of which have been known to rise to the top of the muck unexpectedly.

## OTHEMOOR ADVENTURES

The muck of Othemoor is filled with bodies, treasure, and even more mysterious things.

**Blood Diamonds (High Level).** When several diamonds are revealed by the shifting of Othemoor's muck, many adventurers, including the characters, head for the swamp, hoping to strike it rich. The diamonds were actually planted by Pillia Ravenosa, a **vampire**, to bring prey into the Othemoor for her **vampire spawn**.

## PALLID GROVE

Hidden near the northern heart of the Cyrios Mountains, the valley known as the Pallid Grove is cut off from the rest of Wildemount by deadly peaks. Once a beautiful, untouched woodland atop a mountain plateau, the grove was home to reclusive elves who worshiped Sehanine, protected by the illusory magics of their moon priests.

During the Calamity, Torog and his loathsome minions pierced the elves' obfuscating barriers and burrowed beneath the grove, causing the plateau to sink into a shadowed valley. His servants lapped at the roots of the trees from below, sucking the life and color from them, while many of the denizens of the wood were dragged beneath the earth to be tortured in the bladed halls of the Crawling King. Now, nearly a millennium later, the bleached, broken, petrified forest remains an eerie specter of the natural world, and its cursed history keeps travelers at bay.

## PALE SURVIVORS

It was thought the elves of the wood had been annihilated during the destruction of what is now known as the Pallid Grove, but a number of them survived among the sunken roots. Living in fear of the Crawling King's cruelty and hiding from the destruction of the Calamity, these enduring elven clans kept to the shadows of the valley and persisted through the ages. The blessings of the Moon Weaver shielded them from harm, and over time, these blessings mingled with their natural adaptation to the blighted forest and gave rise to a new subrace of elves known as the pallid elves. Only in recent years have these timid survivors begun to step out into Exandria, curious and confused about the new world that has developed without them.

## PALMA FLORA

**Population:** 1,780 (68% humans, 13% halflings, 11% dwarves, 8% other races)

**Government:** An elder manages settlement-wide issues, but most people tend to their own affairs.



**Defense:** An untrained militia composed mostly of shark hunters defends the settlement from pirates and sahuagin.

**Commerce:** The settlement exports some fish, fruits, and alcohol, but makes most of its money through tourism.

**Organizations:** Local farmers and brewers established the Palma Flora Traders to collectively barter with larger, more powerful ports.

The community of Palma Flora occupies the southern tip of the Vezdali Peninsula, and is a favorite vacation destination for merchants and Zhelezo from nearby Port Damali. While this settlement is small, it's famous for its annual shark hunting tournament and a popular cocktail that bears the settlement's name.

Most tourists are familiar with Flora Isle, which is home to the port and a shimmering beach. Most vacationers stay in the Riptide Inn and Tavern, sipping on fruity drinks while watching the shark hunters practice on the southern shore. The island is separated from the rest of the peninsula by a wide channel spanned by a wooden bridge. Most residents of Palma Flora live and work in the northern half of the settlement and retire to the southern island after a hard day's work.

### PALMA FLORA ADVENTURES

Though Palma Flora is the perfect place for a vacation, it's not without trouble.

**Tide of Retribution (Low Level).** Palma Flora's shark-hunting tradition has earned its people the ire of a **sahuagin** clan living in the Sharkfeather Abyss, a nearby undersea trench. The sahuagin tend to their flock of sharks peacefully and view the shark-hunters as cruel poachers. One sahuagin has made a pact with the leviathan Uk'otoa and sworn vengeance on the people of Palma Flora. This adventure hook is expanded into a full introductory adventure in chapter 5.

### PLUMGROVES

The Plumgroves are a luscious woodland filled with soft grass, swaying tropical trees with white bark and purple flowers, and numerous varieties of delicious, celebrated fruit. Nowhere else is there such a condensed collection of sought-after berries and fruit throughout the continent, and the people of Feolinn have based their identity and lifestyle around this abundance.

Local laws limit the hunting of wild game to ensure a controlled ecosystem, and Zhelezo patrol the forest pathways to prevent poaching. The Plumgroves are both beautiful and safe, and it's not uncommon for families and children to be seen strolling through the public trails.

### PORT DAMALI

**Population:** 82,110 (51% humans, 16% halflings, 15% elves, 18% other races)

**Government:** The city is helmed by Marquis Olesya Lapidus, who works with local guildmasters and nobles, bolstered by the distant support of the other Clovis Concord members.

**Defense:** Port Damali maintains a sizable army alongside the many Zhelezo who guard the city. Nobles and wealthy merchants keep bodyguards.

**Commerce:** Nearly any sort of goods or services can be found here, legal and otherwise. The high volume of travelers means that there are plentiful inns, taverns, underground markets, and rare auctions.

**Organizations:** Temples to the Prime Deities are common, and some notable shrines to the Betrayer Gods are secreted away within this large city. The numerous merchant guilds run most businesses, but the Myriad is the real power behind the guilds themselves.

The jewel of the Menagerie Coast, the original Marquesian colony, and the unofficial capital of free trade outside the empire, Port Damali is a bustling city filled with music, color, and commerce. The massive port hosts ships from all around the world, creating a mishmash of cultures and trades that mingle to form the society of Port Damali. Trade routes splinter from all other sides of the city to ensure rapid transport of goods to destinations throughout Wildemount and beyond.

The city's architecture is varied and inconsistent; the inner wards display their own historical roots or lavish opulence, while the outer wards attempt to combat the slum-like atmosphere with cheap, colorful banners and street buskers. The city has a roiling underbelly of crime, murder, and corruption that many say is regrettable but necessary for the city to function.

### GUIDED THROUGH THE DARKER WATERS

The waters along the Menagerie Coast are rampant with piracy and roving ocean creatures, threatening trade and travel routes throughout the region. The concord has established a formal navy of nearly four hundred warships to maintain the sanctity of the surrounding ocean. These ships are scattered along the coast, with many stationed in Port Zoon or situated in the waters south of Nicodranas to prevent the current war from bleeding into concord territory, but a quarter of the entire navy is maintained within and around Port Damali.

### TO THE HIGHEST BIDDER

A popular destination within Port Damali for wealthy merchants, nobles, and collectors from all across Exandria is the Exalted Collection Auction House within the Gilded Esplanade. Run by the esteemed Lord Gabriel Rymmer of the influential Rymmer family, this grandiose, if gaudy, establishment has all manner of rare items, collectibles, and historical artifacts brought from around Exandria to be sold to whomever offers the most gold, with a small portion of the sale filling the family's coffers. Socialites, nobility, celebrities, and the fabulously wealthy of Exandria travel here from all over the world, forging bonds of rivalry with each purchase. When particularly powerful relics find their way to the auction house, it's rumored that beings from the Outer Planes will masquerade as merchants to snatch up such prizes.



## A STEAMY SHIFT

Until recently, many of the businesses in Port Damali were heated and powered by a system of steam-powered engines, which were installed beneath the city's streets. Unknown to most citizens, a marid had been shackled within the sewers to power the steam engines for decades. Recently, another marid in Nicodranas was freed from a similar situation, inspiring an anonymous adventurer to free the marid in Port Damali from its shackles, leaving the engines inert and many businesses without power. A large group of hired druids and mages are maintaining what functionality they can, but Marquis Olesya Lapidus is desperately looking for an alternative energy source or a replacement for the steam engines.

## PORT OF SKY AND SEA

Port Damali is the central city for most seafaring business and shipping throughout the Lucidian Ocean and a popular destination for those with gold, but it is also the only city in Wildemount with a skyport. While the empire refuses to establish a skyport within REXXENTRUM, in what many believe to be a symbol of their dedication to their isolation, Port Damali occasionally receives skyships from Tal'Dorei or Marquet, drawing crowds that rush to see the majestic display.

### SKYSHIPS

Luxurious passage through the clouds themselves—it's a romantic idea cultivated to appeal to the wealthiest citizens of Exandria. As an added bonus, skyship travel avoids the inherent dangers of a journey by land or sea, and is more readily available than teleportation magic. These beautiful airships range in size but generally are the same size as a merchant coaster. Skyships are held aloft and guided with the help of three or more enchanted crystals called brumestones, which are installed along the hull or topside of the ship. The enchantments required to produce and maintain these brumestones are closely guarded by the Alsfarin Union within the distant city of Ank'Harel. While the Alsfarin Union occasionally sells skyships to foreign businesses, they retain absolute control over the maintenance of skyships in operation.

Skyships are reserved for goods and individuals who want to circumvent the slow speed or danger of an ocean voyage and can afford the exorbitant cost of air travel. No commoner can afford to charter a skyship, and the lower classes of Exandria generally see air travel as just another way for the wealthy elite to lord their superiority over the poor. Others, however, see the majestic craft as aspirational and long to become rich enough to afford one, or skilled enough to pilot one.

Port Damali is the only city in Wildemount with an open skyport. The others are in the cities of Ank'Harel, Vasselheim, Emon, and Whitestone. Few skyships in service will deviate from the dedicated shipping routes between these major cities.

#### Skyship

**Purchase Cost:** 100,000 gp

**Speed:** 10 mph

**Maximum Cargo:** 10 tons

**Crew:** 6–10

**Maximum Passenger Occupancy:** 30

**Personal Travel Cost:** 2 gp per mile per passenger

**Shipping Cost:** 1 gp per 100 pounds per mile

## GOVERNMENT

The laws of the Clovis Concord are enforced with varying stringency within each city. Nowhere is this more true than in Port Damali, where the law can be bought like any other commodity. Anything can be purchased here, even the ear of Marquis Olesya Lapidus, the celebrated leader of Port Damali.

The Lapidus family rose to prominence over a century ago, when they shifted from employing merchants to deploying mercenaries. In time, anyone who sought safety on the waves turned to Lapidus family privateers. As the fifth in her family to lead Port Damali, Marquis Olesya steadfastly collaborates with the other leaders of the Menagerie Coast to keep the concord an independent nation, free from imperial control.

However, Marquis Lapidus faces threats on all sides. When she was distracted by the rise of the Revelry, the long-dormant Myriad swooped in and conscripted many of the guilds she was supposed to oversee. Now she struggles to excise the Myriad claws embedded within the belly of her city.

## CRIME

Port Damali has been a pivotal nexus of Myriad activity for some time, and nearly all elements of major commerce within the city are tied to the crime syndicate in some way. Many of the powerful merchants and company owners are either part of the Myriad or are indentured to it. As such, the city is the beating heart of Exandria's slave trade, with slavers passing through often to discreetly move their bounty.

Those who fail the Myriad are shackled and shipped off as living contraband. Myriad operatives are plentiful within the law enforcement of Port Damali, so most illegal activity is covered up or allowed to slide, unless such crime interferes with Myriad interests.

## GEOGRAPHY

The largest city on the western coast of Wildemount, the resplendent seaside metropolis of Port Damali is nestled against the Tyodan River where it meets the Lucidian Ocean. The city is built atop a cluster of leveled hills, and slight changes of elevation physically mark the variation between wards. Past the farmsteads, beyond the tents and ramshackle homes that mark the boundaries of the city, lies the Prism Path, a series of connecting main roads made of smooth, multicolored stones reclaimed from the ocean shores. These roads carve through the interior wards: the Tumbledowns, the Beaded Alley, the Crescents, the Gilded Esplanade, and the Larboard Light.

**The Tumbledowns.** Within the Tumbledowns, the majority of citizens live in cramped structures of varied shape and design, from clay domes to thatched huts to warped wooden shacks. The architecture resembles a mishmash of cultures from all over Exandria, which, along with the Prism Path, creates a pleasant patchwork atmosphere even in the more run-down regions. A number of small temples are also situated in the Tumbledowns.





**THE TUMBLEDOWNS**

**BEADED ALLEY**

**THE CRESCENTS**

**THE GILDED ESPLANADE**

**LARBOARD LIGHT**

-  = Farmland
-  = Watchtower
-  = Steam Vent
-  = Market Stall
-  = Dock/Pier
-  = Moon Statue
-  = Waterway
-  = Garden

0 375 750  
miles



**The Beaded Alley.** The Beaded Alley is the center of general commerce and trade within Port Damali, named for the decorative cords that hang over each intersection bearing all manner of streamers and dangling beads. Businesses both young and old all mingle here, competing for the attention of anyone with coin. Many bards and performers bring an air of lively irreverence to the bustling atmosphere.

**The Crescents.** The ward known as the Crescents was named in reference to the seven large, moon-shaped statues that were a gift from the Alkamar family when the city was founded. This affluent area houses competing guild families and well-connected nobles who wish to live near the politics of the city or the delights of the port. The beautiful Pearl Shrine temple to Avandra and the Sunfall Sanctuary temple to Pelor reside within the Crescents.

**The Gilded Esplanade.** The Gilded Esplanade is definitely the most extravagant locale within Port Damali. Each street is lined with the most lauded of artists and performers, with markets lush with expensive wares and high-end imports from around the world. Home to the Auction House and venues for recurring festivities, as well as the spire-like skyport, the Esplanade is known to be the sparkling locale that comes to mind whenever people mention Port Damali.

**The Larboard Light.** The massive harbor that forms the southern edge of the city is known as the Larboard Light. This upscale dockside region is as lavish as docks come. Dozens of ships come into port every day, carrying goods and gold from all over, and many visitors coming to briefly live like a king with the many amusements the city has to offer. The office of the marquis is located on the northern end of this ward.

## PORT DAMALI ADVENTURES

Between the Clovis Concord, the Myriad, the Revelry, skyships, auctions, and more, adventure abounds within the colorful city of Port Damali.

**Mephit Madness (High Level).** The **marid** who was freed beneath the city isn't pleased about its incarceration. Every day, it summons **steam mephits** to terrorize

### THE GOLDEN CHAIN MERCENARY COMPANY

The sheer volume of trade and travel along the Menagerie Coast creates plentiful opportunities for sellswords, bodyguards, and adventurers seeking to make some coin and a name for themselves. One crew in particular established itself within Port Damali nearly sixty years ago and has become the most sought-after, expensive, and efficient mercenary band on this side of the Lucidian Ocean. Known as the Golden Chain, it prides itself on having no affiliations, no morals, and no tolerance for failure. Those who can afford its services earn the temporary loyalty of the most ruthless hunters and enforcers on the coast, no questions asked. The Golden Chain is organized and led by Duos Sabado, son of the famed bounty hunter Quan Sabado who founded the company. Few ever dare to cross the Golden Chain, let alone fail to pay it, for those who have challenged these mercenaries are remembered mostly for their bloody demise.

the people of Port Damali with pranks and mischief. The characters are hired to discover the source of the mephit problem and solve it. They must face the marid in its lair, where they might learn the truth of the city's steam power.

**Hot Purchase (Epic Level).** The characters aim to legally or illegally acquire a powerful item from the Exalted Collection Auction House. They could want this item for themselves or be hired to acquire it for the Revelry, the Myriad, or another faction. While the characters attempt to claim the item, they are confronted by a **balor** and a crew of demons who were charged by a demon lord to claim the same item.

## PORT ZOON

**Population:** 19,120 (80% humans, 7% halflings, 13% other races)

**Government:** Marquis Alamads Haddou collaborates closely with his trusted Zhelezo captains. Numerous crafting guilds guide major facets of industry and influence.

**Defense:** A strong force of dedicated Zhelezo and paid militia keep order in and around the city. Artisans and guild heads keep bodyguards, while newly designed defense weapons are employed along watchtowers.

**Commerce:** Common supplies and businesses are abundant, as are inns and taverns. Esoteric goods can be hard to find, as many of the rare materials imported are already spoken for by the crafting guilds.

**Organizations:** Temples across the pantheon are present, but the crafting guilds are tied to worship of Moradin, and are second in power only to the marquis. Myriad activity is present and steadily growing.

Settled between Feolinn and Nicodranas, Port Zoon is the industrial center of the Clovis Concord. Wealthy merchant guilds employ dozens of arcane and scientific experts, and the cityscape is dotted with strange towers, pillars of smoke, and exhaust from raging furnaces. Though it's less vibrant than the other coastal cities and jokingly referred to as "New Othe" by outsiders, what Port Zoon lacks in liveliness and splendor it more than makes up for in manufacturing and cutting-edge science. Entire districts dedicated to metallurgy and smithing produce some of the best anvil masters in the region, and the majority of the goods and tools created here are sold along the Gilded Roadway to support the rest of the Menagerie Coast. A gargantuan temple to Moradin looms over the city, with large cables that tether his towering statue to other high points across the city. Dangling from these cables are glowing lanterns that light the evening sky with flickering flames. A quarter of the docks here are home to the Clovis Concord's reserve fleet, while a sizable portion of the concord's soldiers remain within the northern barracks in times of peace, often taking up small trades of their own.

### A CITY OF TRAINING

Most artisan crafts and skills can be learned in Port Zoon under various schools and halls run by the guilds of the Clovis Concord. Many consider Port Zoon to be the best place for common folk to learn a trade. Training



programs generally have moderate to high fees, depending on the promise of the student, or an agreement that a percentage of the profits from the student's future work will belong to the guild. Many students end up finding work within the guilds that trained them, increasing the appeal of apprenticeships in Port Zoon while also strengthening the stranglehold that the guilds have on production and business along the coast.

### GOVERNMENT

Often referred to as "Ironpuss" by those not in his presence, Marquis Alamads Haddou is an older dwarf, a master of ironworking, and the head of the Silverbone Smithing Guild. Ornery but passionate about the city and its people, Alamads rules with clear intent, and swiftly punishes anyone who crosses his laws or endangers the people of Port Zoon. His Zhelezo are trained to be naturally mistrusting of idle hands. Convicted criminals are chained and forced into labor for the various guilds, doing the harshest jobs in each industry.

### CRIME

The sheer volume of equipment and goods produced within the city draws the attention of opportunists and counterfeiters from all over. An entire industry has developed to differentiate true work from fakes, and the laws of Port Zoon are especially strict when it comes to forgeries. Unfortunately, Marquis Haddou's attention has been divided across issues of production and supply with the growing war to the northeast, diverting his attention from the growing Myriad influence over the city's businesses and political leaders.

### GEOGRAPHY

Port Zoon is a compact metropolis of tall stone structures, metal beams and towers, layers of drifting exhaust dust, and rising plumes of industrial soot. The city is separated into three smaller "spheres," or districts, connected to the central Genesis Sphere through main thoroughfares lined by homes and warehouses.

The Harbor Sphere is an oblong district where the docks, seafaring businesses, and warehouses reside, as well as naval housing and weapon storage. The Assay Sphere is home to smelters, coal refinement factories, and the most mysterious of experimental towers, called the Timuafa, where experiments in controlling the nearby weather patterns have led to varying—and sometimes undesirable—results.

The eastern Sentry Sphere is divided between impoverished homes, humble temples, and the barracks of the Sentry Keep, where many Shore Wardens of the Clovis Concord's army remain until called.

The central Hammer Sphere is the largest district and the nexus for the others. Crammed hovels and student housing form the outer ring, while the most industrious factories, forges, and schools cluster around the center Temple Genesis of the All-Hammer.

### PORT ZOON ADVENTURES

The characters could come to Port Zoon seeking incredible arms and armor, then get caught up in adventures throughout the city.

**Criminal Uprising (Low Level).** While the characters visit Port Zoon, captured **bandits** forced to work for the guilds break out of their bonds, overpower their captors, and free other brigands working in the city. These criminals take control of vital industries in Port Zoon, threatening to destroy industrial sites unless given their freedom. The characters are hired to quell the uprising. Who is behind this revolt? Maybe the criminals planned it themselves—or perhaps an outside organization engineered it for their own purposes.

**Smith Contest (Any Level).** The characters get wind of a smithing contest to be held in Port Zoon. The winner gets a set of magic smith's tools and free tutelage from a master in the craft. If any characters participate, they should be wary: the Myriad wants those tools, and the competition is literally cutthroat.

## QUORASKA JUNGLE

This incredibly dense tropical jungle wraps around the southernmost reaches of the Ashkeeper Peaks, engulfing a massive portion of the southeastern Menagerie Coast. The region is filled with treacherous vine-covered trails stalked by all manner of jungle monsters and venomous vermin. The mist-filled air smells of ancient earth and fresh rain, while carnivorous plant life hides among the roots and brush, waiting for a foolish meal to wander by. The regions surrounding Raska Lake contain a number of small fishing villages populated mostly by the jungle-dwelling tabaxi.

Numerous secrets lurk within the ravenous rainforest, from lost clans of the Ki'Nau to smuggler dens abandoned by brigands who were unprepared to survive in the hungry jungle. Growing interest in the Quoraska Jungle stems from recently recovered writings of the lost people of Quoraska that seem to hint that they might have known of the long-lost city of Obarra and where it vanished to after the Age of Arcanum.

## RUINS OF SEPESCA

In the centuries that followed the Calamity, the Ki'Nau people established Sepesca, meaning "Nature's End," as their holiest of burial temples, built over a lush grove where the blood of the Wild Mother is said to have spilled before the Divergence. Every Ki'Nau priest and king that passed was interred within Sepesca's massive stone structure.

An ancient feud between the goblinkin of the Lushgut Forest and the Ki'Nau came to a head a few centuries ago, when the goblins stormed the region and desecrated the Wild Mother's temple. The Ki'Nau protectors fled from the worshipers of Gruumsh, and the abandoned holy site fell into ruin. Vengeful spirits and gnarled monstrosities are said to stalk its sunken halls, guarding the seeds of darkness left by the Ruiner's faithful.

A few descendants of the Ki'Nau across the Menagerie Coast still seek the means to cleanse this holy location and finally bring peace to the forgotten line of kings.



## RUMBLECUSP

---

The isle of Rumblecusp is a beautiful paradise of sparse trees and white sands, topped by the single mountain that gives the island its name. Only a few dozen indigenous folk call the island home. The shallow shores of the island often fall beneath the sea during high tides, and a small trail of smoke frequently rises from the volcano. Be that as it may, the waters surrounding the island make for fine fishing, and it's not uncommon for fishing vessels from Nicodranas to travel to Rumblecusp during unfavorable fishing seasons.

## SILTBASIN PASS

---

A muddy forest of coastal swamp trees and mangroves that occasionally dips just below sea level, the Siltbasin Pass is a well-traveled portion of the Gilded Roadway between Gwardan and Port Damali, as well as one of the major coastal locations to harvest seaside fruit and clay. Small clusters of huts and hovels line the edges of the Siltbasin every few miles where the locals gather their yields and prepare them for travel to any of the major Clovis Concord cities. Bad weather can often make the pass extremely difficult to traverse, so some caravans have to camp for several nights while waiting for the pass to open once more. Their travels are further threatened by the many swamp creatures and night predators that also call the Siltbasin home.

## STONECAGE CLIFFS

---

A craggy, nigh-impassable range of coastal mountains and bluffs that wraps around the entire northeast peninsula of Wildemount, the Stonecage Cliffs have been a natural barrier between Wildemount and Tal'Dorei since before the societies of each continent first began to communicate. The cliffs enclose the dense and perilous Lushgut Forest, and this combination of deadly terrain has rendered most of the cliffs unfit for the construction of towns or cities. As such, the region has remained a monster-infested wilderness since time immemorial.

The frothing waters of the Shearing Channel churn against the towering cliffs, and thousands of years of tempestuous wind and water have pockmarked them with caves that harbor terrible flying and climbing beasts. It is said that only the bravest—or stupidest—explorers attempt to seek what secrets might lie among the rock and tides of the Stonecage Cliffs.

## TUSSOA

---

**Population:** 15,110 (74% humans, 10% elves, 8% halflings, 8% other races)

**Government:** Beneath the just rule of Marquis Tusila Latu, community leaders and wealthy families helm guild business.

**Defense:** A small force is maintained for the defense of the city alongside the protection of the Zhelezo. City leaders often keep bodyguards.

**Commerce:** This rural city can provide most common services and products, though exotic goods might

LOST PATHS OF THE QUORASKA JUNGLE





prove difficult to obtain. Outside exporting lumber, the biggest businesses in the city are food, lodging, and entertainment.

**Organizations:** Humble temples are found near and around the Lotoe Plaza. Family businesses work beneath the marquis and the local guild masters.

Tussoa began as a Ki'Nau freshwater fishing village along the Tyodan River, but it has grown into a respectable city in the centuries following the creation of the Clovis Concord. The central district where the two main streets of the city meet has larger, more modern structures and bustling streets, but the outer regions are still dominated by humble homes of river reeds and straw.

Tussoa boasts a more relaxed way of life than most of the other coastal cities. Its people try to live a simple life, unburdened by business or politics, but they still grapple with issues of cultural identity. Tussoa's most immediate problems are the threats of the natural world that menace this frontier city on a daily basis.

### LOGGING A PROFIT

The competing Majest and Regver timber guilds are the leading suppliers of lumber to Port Damali. They work along the Copia Wildwood and send their trunks down the Tyodan to their mills at the port, usually accompanied by hired hands to protect their goods. Because the prime logging sites of the forest are hotly contested and not overseen by the Zhelezo, both guilds hire mercenaries to guard their work and clear out nearby monsters stalking the shadows of the wood.

### GOVERNMENT

Marquis Tusila Latu currently directs the rule of law in Tussoa, taking particular pride in her Ki'Nau heritage—and the Ki'Nau heritage of her people and her city. The marquis treats her Zhelezo and constituents well, eager to build loyalty in a time of creeping Myriad interests. Marquis Tusila insists on being involved in all trials where life and death are concerned and is renowned as a champion of justice, unlike her corrupt predecessor, Marquis Maros du Simmas.

### CRIME

Try as the marquis might, the comparatively rural location and understaffed Zhelezo of Tussoa make the city a breeding ground for petty thieves, charlatans, and forgers. Independent crime rings operate in small bursts, then halt their work for weeks or months to cover their tracks. There are some thugs within the city with connections to the Myriad, but their current intention is to watch and wait until the time is right.

### GEOGRAPHY

Laid out in the shape of a large V, this bustling fishing city of lively docks and a hard-working populace is spread out over two main roads that meet at the northeast edge, with numerous smaller roads connecting the major thoroughfares. The northern road is Pulum Road, and most of the city's shops, inns, and storage houses are kept to the road's eastern edge, interspersed with neighborhoods made up of simple shacks. The southwestern road is Vaigvasa Road, built along the edge of

the Tyodan River. Here, more homes and businesses fill the inner regions, while fishing huts and river logging stations line the southern, outer side. The two roads meet at the Lotoe Plaza, home to the Olo, the repurposed temple to Uk'otoa that now acts as the court of the marquis. All holidays and celebrations are centered in the Lotoe Plaza, which is known to become crowded enough with people on such days that the streets can barely be seen.

### TUSSOA ADVENTURES

Tussoa's bustling logging industry, minimal presence of Zhelezo, and location near the Copia Wildwood make it an excellent place for urban adventures to overlap with wilderness expeditions.

**Log Wars (Low Level).** A business war turns physical when a camp of Regver loggers is murdered and evidence points to a nearby camp of Majest loggers as culprits. Regver responds by burning Majest vessels, and the violence continues to escalate. The marquis fears that the war might spill into Tussoa's streets, so she hires the characters to negotiate a peace. They might find that the Revelry committed the inciting murders as a way to cause chaos in the city.

### TWINWARD ISLES

A sacred location to the native people of the coast, this pair of surprisingly tall islands are all cliffs, with no beaches. While the surrounding waters are often choppy from the waves that crash against the nearby Mother's Sigh Reef, the seaside cliffs are filled with healthy fruits and game to hunt. At the inception of the Clovis Concord, the Ki'Nau people demanded that the islands' natural resources were to always remain untouched. This agreement has been dutifully upheld over the centuries.

While open to common use, the dangers of the trek still limit those who choose to make use of the land here. Tales tell of a couatl spirit bound to the inner reaches of the jungles, willing to bestow wisdom and insight to those who bring a mighty offering.

### URUKAYXL

The island of Urukayxl was once the site of the temple of the leviathan Uk'otoa. Many centuries ago, the spiteful followers of Zehir murdered Uk'otoa's Ki'Nau adherents and used the temple as the seal preventing Uk'otoa from returning to the Material Plane.

Forgotten in the years since, the fallen temple is surrounded by jungles that now harbor feuding clans of lizardfolk and yuan-ti. These yuan-ti are servants of the Cloaked Serpent and still maintain the crooked temple in the image of their banished god. Between the disease-carrying insects, the deadly jungle, and the treacherous Inkclaw Reef, many consider the region cursed and avoid it at all costs.

### VEZDAWEALD

The Vezdaweald is a bright and sunny tropical forest composed of softwood trees that loggers from Port Damali commonly harvest for smaller crafts and goods. The beautiful woods are full of vibrant tropical flowers



and birds that fill the air with a symphony of mingling music and calls—but it's at night that the forest truly comes to life. Millions of glowing insects emerge and transform the canopy into a dancing starscape.

Weddings and religious ceremonies of all faiths take place amid the stars of the forest—but the lights are not always a friendly omen. The glowing insects also summon forth the nocturnal dinosaurs, amphibious Swavain basilisks (see chapter 7), and other night beasts that call the forest home.

### VEZDAWEALD ADVENTURES

The softwood trees and beautiful scenery of the Vezdaweald attract loggers in need of the characters' protection from the forest's denizens.

**Dinosaur Ivory (Mid Level).** A wealthy artist in Port Damali wants to use dinosaur bones for her next sculpture, so she sponsors a contest. The adventurers that bring her the most dinosaur bones by weight will be gifted 5,000 gp and immortalized in the sculpture.

### VIDE CAY

The isle of Vide Cay is completely surrounded by vicious coastal rocks and choppy waters, so most ships avoid it. The island itself is a series of large, craggy hills that surround a small valley where a small society of fey live within an enchanted tropical forest. Revelry captains who try to use the island complain of a faerie witch that protects the isle, scrambling the minds of those who attempt to rob or enslave the denizens of the trees.

### WUYUN GORGE

The dry, rocky valley that divides the southern pass between the Cyrios Mountains and the Ashkeeper Peaks is known as the Wuyun Gorge, home to the Wuyun Gate that acts as the transition point between the Dwendalian Empire and the Menagerie Coast. The road through the gorge is well-traveled, seeing carts and caravans throughout the year. Wandering creatures, violent giant-kin, and hungry monsters occasionally descend from the mountains to prey on travelers. As such, it's common practice for people of means to hire mercenaries in Nicodranas or Trostenwald—the closest settlements on either side of the Wuyun Gorge.

### MARROW VALLEY

The southern slopes between the Ashkeeper Peaks and the Cyrios Mountains are filled with the beautiful green grasslands of the Marrow Valley. This rural expanse of lush farmsteads and formative industry welcomes the majority of travel and trade from outside the empire. Fields of grains and grasses stretch into verdant forests and crystal lakes within this southern region of Western Wynandir. The central metropolis of Zadash is a major nexus for business and travel within the region, calling people from all walks of life to find work, bargain, and carouse among the many vendors and guilds that run the city. The imperial military is headquartered in Bladegarden, on the eastern edges of the Marrow Valley, where the bulk of the standing legions await orders and

train the next generation of imperial soldiers to join the conflict against Xhorhas. While the war keeps many eyes turned eastward, the Marrow Valley has its own host of unspoken threats and dark secrets hiding beneath the veneer of everyday rural life.

### ALFIELD

**Population:** 3,410 (61% humans, 22% halflings, 11% gnomes, 6% other races)

**Government:** Starosta Kosh Clearbarker cravenly delegates the responsibilities of governance to the local watchmaster and lawmaster.

**Defense:** A small cadre of Crownsguard keep the peace as the empire focuses on larger settlements.

**Commerce:** Alfield is a minor stop for traders, with little beyond basic supplies and a couple of inns.

**Organizations:** Minor public shrines offer solace to the faithful. Businesses are small and independent, requiring no guild oversight.

Alfield is a rural town nestled into a scattered patch of trees near the Amber Road. The old mines winding beneath the nearby hills yield a fair amount of tin, copper, and quartz that supplement the town's economy. Small in size compared to the surrounding townships, Alfield is regarded by most travelers as a stop on the route to more important business elsewhere. This frustrates some proud residents and local entrepreneurs, but most prefer the small-town lifestyle and are happy to see the passing traders and travelers move on. Alfield is currently recovering from a recent assault by a roving band of violent gnolls, so a number of buildings are still being repaired or rebuilt.

### GOVERNMENT

The starosta, a middle-aged gnome named Kosh Clearbarker, leans heavily on his dutiful watchmaster, the half-elf Bryce Feelid. Bryce personally shoulders the town's burdens while the starosta continues to oversee the town from within his quarters, excusing himself from any hands-on governance.

### CRIME

Since Alfield is both overlooked and under-protected by the Crown, charlatans and thieves often sweep through town in an attempt to relieve the townsfolk of any loose coin. The relatively small Crownsguard presence is perpetually frustrated with the lack of support from the empire; they must split the attention of their small force between policing the borders and watching for hooligans who seek to abuse the civilians within the town.

### GEOGRAPHY

The welcoming farming community and beautiful countryside surrounding Alfield often call to those who want a simpler life in the empire. Flanked to the north and east by the Alfield Wood, the town is shaped like a small diamond in shape, only a couple of miles across on all sides. The Dustway and Harvest Path roads divide the town into four quarters, meandering lazily through the ramshackle wooden buildings until they meet at the recently rebuilt Candleglow Inn at the center of town.





MAP 33: MARROW VALLEY

### ALFIELD ADVENTURES

Between the recent gnoll attack, overburdened town leaders, and numerous criminals, the people of Alfield need the aid of adventurers.

**Yeenoghu's Army (High Level).** While the characters are staying in Alfield, they learn the truth of the recent gnoll attack. The first battle was just a way to test the town's defenses for the real war: one fought by demons! The gnolls sacrificed the townsfolk captured during their raid to open a portal to the Abyss, letting demons loyal to Yeenoghu, the Gnoll Lord, invade the Material Plane. With so few defenses in the settlement, the characters are the only people who can truly defend Alfield from the threat.

**Myriad Takeover (Any Level).** Overworked leadership and weak law enforcement mean that Alfield is ripe for Myriad takeover. The characters could be hired to lead the Myriad forces, bringing the town's leadership and petty criminals to heel, or they could fight against the takeover, waging battles both physical and political to keep the town out of the syndicate's grasp.

### ASHGUARD GARRISON

**Population:** 5,720 (74% dark elves, 26% other races)

**Government:** The garrison is currently helmed by the acting general of the Kryn forces holding the stronghold.

**Defense:** The vast majority of the occupants are front-line soldiers and deadly combatants. Mobile siege engines stand at the ready.

**Commerce:** Beyond the rations needed to survive and small-scale trade between the soldiers, little commerce is available.

**Organizations:** The outpost is currently held by the Kryn Dynasty. Temporary shrines to the Luxon have been installed.

The Ashguard Garrison is the partner fortress to the newer Rockguard Garrison, and the two strongholds flank the city of Bladegarden. On the south side of the Brokenveil Bluffs, Ashguard sits atop a steep mountain pass that slides into the Brokenveil Marsh of Xhorhas, making it near impossible to assault from the front. Although the garrison successfully repelled the dangers beyond for many years, it fell to a series of clever assaults from the Kryn—they used magic to darken the sky and cause confusion while their forces burrowed beneath the battlements. Over a thousand Dwendalian soldiers were slain, and the army was pushed back to Bladegarden.

Now occupied by the forces of the Kryn Dynasty, this garrison has been refitted to defend against the very people who built it, its walls darkened by the shadows of perpetual twilight.



## ASHGUARD GARRISON ADVENTURES

If the characters are at Ashguard Garrison, they're likely either reclaiming the garrison for the empire or working for the Kryn Dynasty on the front lines of the war.

**Take Back Ashguard Garrison (Mid Level).** The characters are tasked with taking back the stronghold for the empire. Since a direct assault on the stronghold would likely end in the characters' demise, they are encouraged to use magical disguises, infiltrate the outpost, and form a strategy over a period of months while they gather intelligence. During this time, the characters might learn that the Kryn Dynasty isn't the evil threat it was made out to be, prompting them to question their loyalties.

## ASHKEEPER PEAKS

This grand mountain range extends northward from the Lucidian Ocean through the center of Wildemount, marking the boundary between the Dwendalian Empire and the wastelands of Xhorhas. The Ashkeeper Peaks reach skyward in a jagged array of steep mountaintops, like the pikes of a shadowy army looming over the Marrow Valley. The mountains house the treacherous paths to the Gehen Basin and the hidden valley of the Verstglade—secret lands that only the truly courageous or truly desperate attempt to reach.

The hostile landscape of the Ashkeeper Peaks has prevented any attempts to install an imperial presence, and the peaks are teeming with all kinds of monsters and terrible beasts. Most of the cities bordering the Ashkeepers request a reinforced assignment of Crownsguard to protect their citizens from the many roving mountain predators.

Beneath the surface of the mountains, huge networks of caverns and tunnels weave between subterranean civilizations and the deadly shadows of the Underdark. Unknown to the empire, a massive fire giant citadel rests at the northern heart of the mountain range.

## BERLEBEN

**Population:** 3,230 (63% humans, 17% halflings, 12% gnomes, 8% other races)

**Government:** Starosta Carliyle Vesperwind has left most of the governing to idolmaster Julienne Droogba and other community figures.

**Defense:** Though a bare-bones garrison of Crownsguard guards the town, sellswords protect travelers within the Labenda Swamp.

**Commerce:** Supplies beyond basic goods and tools are uncommon. A handful of meager inns provide limited lodging.

**Organizations:** The idolmaster maintains the small shrines within the city. Local business is thriving, but few outsiders are willing to invest in this lopsided backwater.

Near the green waters of the Ounterloch, the marsh town of Berleben is nestled deep in the Labenda Swamp. Berleben was settled early in the expansion of the Dwendalian Empire, and the town initially showed

promise with a booming industry in the cultivation of unique swamp plants sought after by healers and mages alike. However, the watershed from the Silberquel Mountains runs into the Labenda Swamp, and the land slowly grew unstable, causing half of the town to begin sinking into the surrounding marsh. Those who remained in the town have had to adapt over the years, as much of the settlement now sits uncomfortably under inches of swamp water.

Other regions of the empire regard Berleben with distaste and ridicule, colored by exaggerated stories of rampant illness, a perpetual plague of buzzing insects, and the failing landscape it was built on. Berleben is sometimes called "the Sog Sticks," a moniker used by outsiders to ridicule the town and by its denizens with sarcastic pride.

The ragged swampfolk that call this place home have remained due to familial ties, impoverished necessity, or the promise of work harvesting what natural commodities the swamp offers. The dangers of the swamp and the isolated location have bred a tight-knit and nosy community. Neighbors frequently pry in each other's business, aggressive curiosity taking hold whenever something new or out-of-the-ordinary occurs within the murky streets.

## GOVERNMENT

Atop the Stilts region of the settlement lies the Summit House, home to Starosta Carliyle Vesperwind. Vesperwind greatly despises his assignment and quietly resents his inability to protest his appointment. He spends most of his time locked within his abode or traveling to neighboring locales to avoid responsibility. The governance of the town is mostly left in the hands of the Mossmire Temple's idolmaster, Julienne Droogba.

## CRIME

Without an active starosta or a well-staffed Crownsguard, crime in Berleben is fairly common and rarely punished. Most folk who live within the town carry their own means of self-defense and are slow to trust outsiders.

## GEOGRAPHY

Built over unsteady, stinking swampland, the somewhat miserable and half-sunken town is divided into thirds. The three districts correspond to different ages of construction in the empire and visually differ based on whatever construction materials the townsfolk had access to at the time.

The Puddles are the oldest and poorest region of Berleben, with numerous old stone and wood buildings that now sit in several inches of marsh water. The Midway Docks are the central region of Berleben, where the workers and fishmongers do business and where a majority of locals socialize. The Stilts are, for what little it's worth, the newest and most affluent part of town, marked by sturdier houses atop heavy load-bearing stilts that raise the buildings a few feet above the swamp in hopes of outlasting the rest of the sinking settlement.



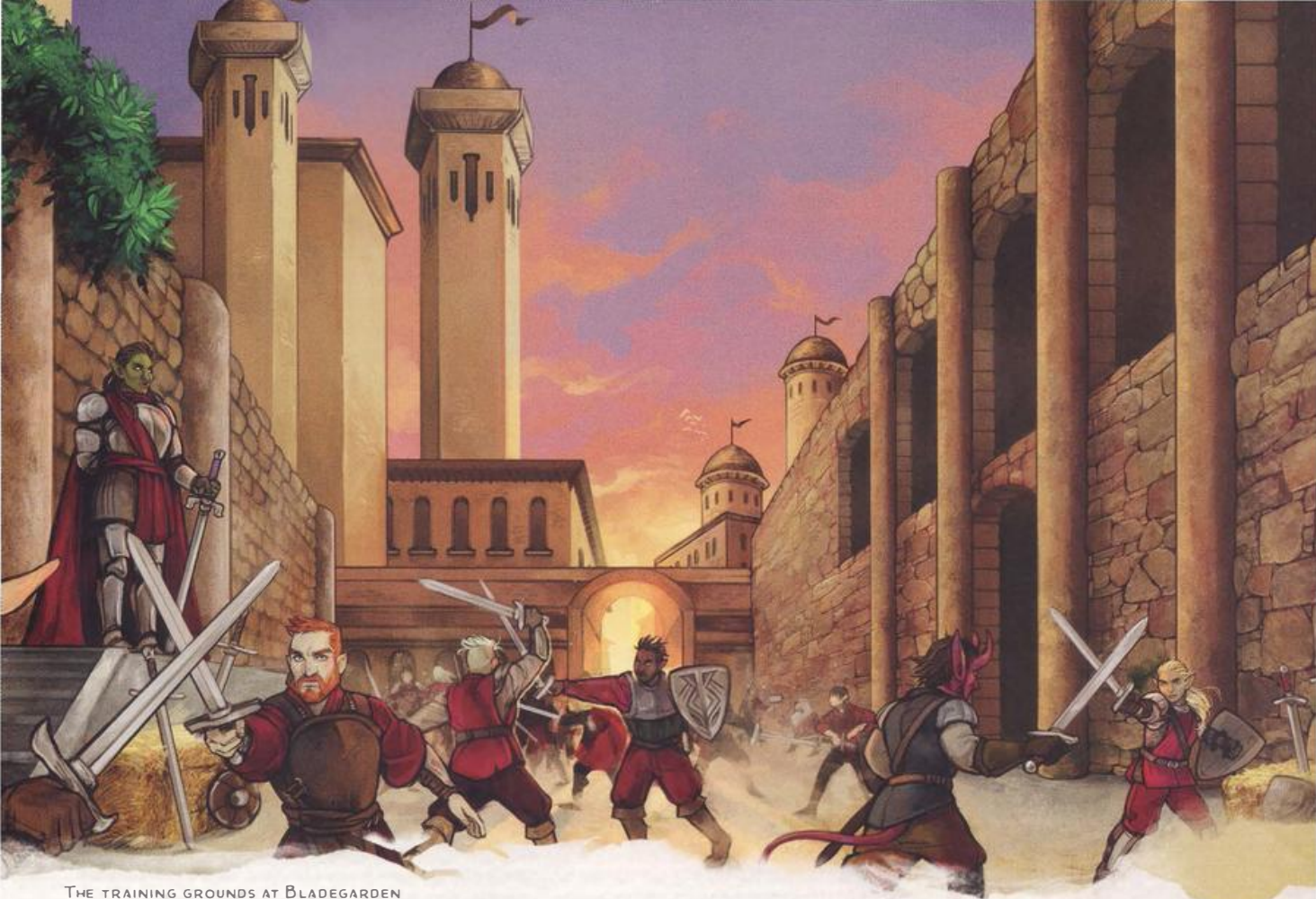

THE TRAINING GROUNDS AT BLADEGARDEN

### BERLEBEN ADVENTURES

Berleben is an all-but-lawless settlement that needs heroes to help keep the peace. Likewise, it is a wonderful place for unscrupulous sellswords, since no one takes notice of petty crime.

**A New Drink (Low Level).** People in Berleben are obsessed with swamp swill, a new whiskey that gets folk drunk more quickly and for longer. Some claim to have wonderful reveries while intoxicated by swamp swill, and many have become addicted to the stuff, resorting to violence to get their next drink. If the characters investigate, they find that a tribe of **lizardfolk** is making the swill and giving it to a merchant in Berleben to sell. The lizardfolk plan to take over Berleben once enough people are dependent on the swill, but only because **trolls** threaten the lizardfolk's territory.

### BLADEGARDEN

**Population:** 9,910 (32% half-orcs, 21% orcs, 25% humans, 22% other races)

**Government:** General Kruth Doorav and Starosta Leman TuFinn are often at odds, but work together to manage Bladegarden.

**Defense:** The city, which houses a large number of Crownsguard, is perpetually host to a large legion of Righteous Brand soldiers and soldiers-in-training.

**Commerce:** There are many modest inns and taverns. Armaments and basic supplies are readily available, but more luxurious services and goods are extremely difficult to find.

**Organizations:** The Righteous Brand maintains a strong presence within Bladegarden. Small temples dot the knotted streets.

When the Julous Dominion was defeated, the expanding empire saw the nomadic Odakar orc clan, formerly under Julous rule, as an opportunity to secure their hold on the eastern border. The empire reached out to the more approachable members of the orc settlement of Bladegarden, offering them wages, resources, and access to imperial goods and services. A number of them became the cornerstone of the eastern branch of the Righteous Brand and emboldened the empire's military techniques with the prowess of the border-hardened orcs. Other orc clans who rejected these ideals were forced eastward into the Brokenveil Marsh and forgotten.

From this accord, the new Righteous Brand training facility in the central Marrow Valley was established. Bladegarden was the site of one of the bloodiest battles of the Calamity; its name referred to the volume of weaponry scavenged by orcs from the war-ravaged earth, and has since been adapted to the idea that warriors are grown within its walls. Bladegarden is both a training complex and the core of orcish society in Western Wynandir. Contests of skill and might are commonplace among the recruits and their trainers. Even the merchants come from sturdier stock and often partake. A sense of honor and pride fills the ranks here, stoked by the rivalry between Bladegarden and Grimgolir.

As scuffles with the Kryn escalated and a growing number of dragonborn refugees left Talonstadt to join



the military, a certain belligerent mirth filled the warriors of Bladegarden. This oddly jovial wartime atmosphere was shaken when the Xhorhasian assault on the Ashguard Garrison proved far more swift and brutal than anyone predicted. However, now that the surviving Ashguard forces have retreated to Bladegarden and the scattered armies of the empire have moved east to join them, the city is as crowded and lively as ever—but morale is tenuous. One more defeat like the one at Ashguard could crack Bladegarden like a nut.

### GOVERNMENT

While Bladegarden is technically a military settlement under the watch of General Kruth Doorav, the Crown also assigned a starosta, Leman TuFinn, to oversee the day-to-day minutiae of imperial governance.

### CRIME

As the chaos of the war grows more frenzied with each passing week, the overworked Crownsguard pay little attention, and the distracted populace make easy marks for petty criminals. However, those who are caught find themselves among many well-trained soldiers who often deal out punishment themselves in times of crisis, so pursuing crime in Bladegarden is a very risky, if sometimes rewarding, endeavor.

### GEOGRAPHY

Aside from the impressive halls of the sprawling Righteous Brand barracks that loom over the eastern edge of the city, Bladegarden is considered by many a remarkably drab place. The oval settlement is threaded by wandering dirt roads that seemingly stop and start without reason, and there is little color in the streets. Beyond the western walls, there are a number of farmsteads where local produce is gathered to aid in feeding the populace, but the majority of food is brought via cart from other sources across the Marrow Valley.

### BLADEGARDEN ADVENTURES

Bladegarden is an excellent base of operations for characters fighting in the war on the side of the empire, or for Xhorhasian spies who wish to infiltrate their enemies' ranks. With the Crownsguard overworked, there are also plenty of adventures fighting crime within the city.

**Morale Pals (Any Level).** The Crown sends the Morale Pals, a famous comedic halfling duo, to keep spirits up in Bladegarden. But when the curtain goes up on opening night, it reveals the decapitated bodies of the Morale Pals! The characters are hired to answer the question everyone is asking: who killed the halflings? It might be Xhorhasian **spies** determined to keep morale low, thieves who wanted the halflings' purses, or perhaps a rogue killer who wanted to send a message to the whole city that this is just the beginning.

### BROKENVEIL BLUFFS

Long ago, the Brokenveil Bluffs were once a section of the Ashkeeper Peaks that linked to the nearby Dunrock Mountains. The mountain ranges were sundered in

the final battles of the Calamity, creating two mountain passes—the only land route that connects Eastern and Western Wynandir.

The bluffs are known for their sheer cliff faces and brisk winds that loudly whistle through the network of caves and channels between the cracked rock. This region is home to many winged monstrosities, sure-footed terrors, and swamp creatures who wait at the boundaries of the Marrow Valley to swoop in and snatch the wayward traveler or soldier. The stories of the Brokenveil Bluffs are nearly as ominous as those told about the Xhorhasian landscape beyond.

### CRISPALE THICKET

To the east of the Silberquel Ridge, surrounding the juncture between the Glory Run Road and the Crispvale Roadway, the shady Crispvale Thicket marks the center of the eastern valley. A haven from the bustling lifestyles of the empire, the dense elms and tall underbrush shelter a handful of firbolg clans living away from the eyes of the Crown. As long as one sticks to the roads, it's normally a peaceful place to pass through, but the deeper areas of the thicket are stalked by hungry behemoths and bandits.

### CYRENGREEN FOREST

At the southwestern end of Wynandir, the Cyrengreen Forest hugs the base of the Cyrios Mountains. The forest is the second-largest source of lumber in the empire, with logging companies from Deastok and Trostenwald working the north and south sides, respectively. Most logging is limited to the outer tree line due to dangers in the shady interior of the Cyrengreen. The lush heart of the forest is home to some wilder families who brave the dangers of the forest to live a freer life, as the tax reapers are reticent to visit too often. There are also scores of abandoned cabins scattered throughout the deep woods where it is believed folks were either forced to flee or were killed by the wild denizens of the forest. To stumble on such a site is considered terrible luck; local tales speak of hungry fey spirits and shapeshifting hunters that stalk the dark shadows of the forest in search of prey to toy with. The Cyrengreen Forest is also one of the wild sanctuaries of those cursed with lycanthropy, though the sects of those shackled with this terrible affliction are divided between those who struggle to contain their feral hunger and those who embrace their predatory instincts. The conflict between these factions builds with each passing moon cycle, threatening to spill into the nearby cities.

### A SUPERSTITIOUS SHADE

While the dangers of the Cyrengreen include the more common threats such as subterranean ankheg nests and packs of displacer beasts, mischievous fey also call the forest home, wading through errant moonbeams on bright evenings in search of distraction. Also hidden within the forest is the obscured garrison of the Claret Order of the Lycan, where outcasts cursed with lycanthropy train to control and harness their feral burden away from the judging eyes of society.



## CYRENGREEN FOREST ADVENTURES

Crossing through the Cyrengreen Forest is an adventure that has travelers looking over their shoulders at every stray sound. The creatures in the shady depths of Cyrengreen love to toy with travelers.

**Lumberjack Madness (Low Level).** Lumberjacks from Deastok and Trostenwald working in the Cyrengreen have reported strange events. They fall asleep randomly on the job, witness twinkling lights, see horrific nightmarish creatures for mere moments—and some even turn into beasts such as frogs and rabbits for short periods of time. The loggers are spooked and refuse to return to their work until the characters deal with the problem. The problem is **pixies**—they're upset that the loggers are tearing their forest apart! The good fey are stubborn but might cut a deal with the loggers if the characters agree to negotiate.

**More Perfect People (Mid Level).** Reports of wolves attacking travelers on the road from Deastok, Kamordah, and Trostenwald have become more frequent. All travelers tell the same story: the beasts tear through caravans, biting as many people as possible before moving on. There is never a death toll. The reason for the strange attacks becomes obvious during the next full moon when the bite victims turn into **werewolves**. The characters are hired to find and stop the lycanthropes spreading the curse.

The instigating werewolves live in the dark heart of the Cyrengreen. They call themselves the Brotherhood of the Moon and aim to spread their curse throughout the Dwendalian Empire. They believe their mission will make humanoids evolve into a stronger, more perfect people.

## DEASTOK

**Population:** 10,090 (60% humans, 26% dwarves, 10% halflings, 4% other races)

**Government:** Starosta Deter McGinneas is nothing more than a puppet who answers to Prime Arbiter Truscan in REXXENTRUM.

**Defense:** Deastok enjoys the protection of the Crownsguard. The city supplements its defenses with a small army of sellswords and private bodyguards.

**Commerce:** Basic goods and services can be found alongside comfortable lodging. Some imported, rare goods can be sought by those with black market connections.

**Organizations:** A single temple to Bahamut is the only official religious locale. The Truscan family and their allies hold tight to their power, while Myriad influence grows in secret.

Travelers in the Truscan Vale find the city of Deastok at the southwestern edge of the Dwendalian Empire. The sister city of Kamordah to the north, Deastok is a borough that appears unusually affluent for its size, largely because the Truscan family has called the city home for many generations. Fine cobblestone streets connect numerous modern buildings and charming country shops, while elegant entertainment venues and picturesque views make the city a quaint holiday location for many wealthy travelers.

## GOVERNMENT

While Starosta McGinneas is the Crown-appointed leader of the city, it is no secret that the Truscan family is the real guiding force in Deastok. The starosta and all titled subordinates within the city were assigned at the behest of Prime Arbiter Sydnock Truscan, and it is widely assumed that anyone in power is somehow related to the Truscans by marriage or blood, or is deeply indebted to them.

## CRIME

The clean, well-maintained streets are surprisingly free of crime for a city so socially stratified. There's a good reason that precious few petty criminals exist in Deastok: they've all been recruited by the Myriad!

Under the guidance of local crime boss Corshad Dumon, this city has been a major Myriad hub for decades, with secret subterranean bases and pathways beneath the city that enable the organization to go about its business unimpeded. Those that attempt to blow the whistle on Myriad activities vanish or meet a terrible end, so most city folk turn a blind eye to organized crime.

## GEOGRAPHY

Deastok is a tidy city bordering the Cyrengreen Forest, with a beautiful collection of quaint homes, fine goods, and affluent citizens. The central metropolitan portion of the city is divided into three areas. Most of the residential homes are located in the Garden Grounds, framed by curling parks and greenery. The Bursar Plaza marks the industrial district where shops, markets, and busking spots are carefully arranged for both commerce and atmosphere. The perimeter of the city is known as the Jeweled Gates, where the Crownsguard barracks and small military reserve are located. The soldiers guard the city and take shifts atop the Cyrios Mountain watchtower.

Most of the city is built atop a large, leveled hill, surrounded by farms that continue for hundreds of acres on the western, northern, and eastern sides. At the southern end of the city, where the hills slope down toward the Cyrengreen Forest, a number of lumber mills bustling with gnomish technology harvest timber from the forest with impressive efficiency.

### THE DARRINGTON BRIGADE

Following his incredible journey as a member of the legendary adventuring group Vox Machina, famed artificer and writer Taryon Darrington returned to his home of Deastok and founded the Darrington Brigade, a nonprofit adventuring group modeled after Vox Machina. Under Taryon and his husband Lawrence Darrington, the brigade has gained notoriety in the past twenty years, both for the deeds accomplished and the series of mostly-non-fiction books published by Taryon himself.

The Darrington Brigade welcomes eager wanderers and adventurers with open arms, and they sponsor a number of small adventuring parties across Western Wynandir and beyond. Even so, Taryon can often be found helming an adventure or two himself, with his trusty automaton Doty and Lawrence by his side.



## DEASTOK ADVENTURES

Elements of intrigue, noble finery, and the Myriad define adventures in Deastok. Characters might have adventures centered around grand parties, social gatherings, and whispered rumors.

**Merry Spouses of Deastok (Mid Level).** A member of the nobility in Deastok is murdered, and the characters are hired to find the killer. During the investigation, more nobles and prominent members of society are slain. It seems the victims cannot be connected, and each murder employs a different grisly method. The truth is that a group of **incubi** and **succubi** married into the Truscan family over the past decade. These fiends are committing murders for the thrill of it.

**Kryn-filtration (Any Level).** The Kryn Dynasty wants to infiltrate the nobility of Deastok to manipulate and steal information from wealthy Dwendalian citizens. The Kryn could hire the characters to accomplish this, or the characters could uncover the Kryn plot and try to find the **spies**. In either case, the Myriad's involvement in the city adds another dimension to the conflict between the Dwendalian Empire and Kryn Dynasty, making the characters wondering who—if anyone—they can trust.

## EGELIN QUARRY

This centuries-old strip mine was the primary source of stone used in the construction of Zadash by the Julous Dominion, but it was largely abandoned when the platinum-rich Herathis Mine was discovered to the southeast. Now this gaping chasm is only worked by a small group of miners who still collect errant stone and rocks to sell to masons. Under the watchful gaze of the gnome prospector Lason de Weeler, the self-appointed foreman of the quarry, are a number of rock-breakers who toil in the mines in hopes of discovering some hidden cache of gems or precious ore.

## FELDERWIN

**Population:** 8,180 (58% halflings, 21% humans, 6% dragonborn, 15% other races)

**Government:** The locally elected starosta, Theanor Whisperthin, works with the Crown-appointed lawmaster to organize and distribute the harvests.

**Defense:** A sizable regiment of Crownsguard is now bolstered by a patrolling legion of Righteous Brand soldiers, while guildmasters keep personal bodyguards.

**Commerce:** Basic supplies and general goods are produced locally, and humble rooms and amenities are available to travelers.

**Organizations:** Shrines to the Dawn Father bless the outer fields, while most worship takes place in homesteads within the city. The farming families and guilds aren't independent, but are operated directly by the Crown.

Felderwin is the heart of halfling society in Wynandir. The settlement itself is surrounded by fertile farmland—the sprawling Felderwin Tillage that has been cultivated by the halfling community for over seven centuries. In the wake of a sudden and vicious attack from the Kryn Dynasty, the Crownsguard presence has recently

increased, and paranoia has gripped the citizens of Felderwin. Taverns and shops are filled with hushed whispers about the fate of the empire.

## A TILLING TRADITION

This area was originally settled by the halfling Felder clan many centuries ago, and the community has always valued the simple, grounded life of a farmer. The exceedingly fertile soil surrounding Felderwin is known throughout the empire, and the best farmers and students of agriculture in the land have settled here. As such, the agricultural skills taught in Felderwin are second to none.

Some family bloodlines have tilled the earth for as long as Felderwin has existed and fiercely guard their plots against any incursion—be it from other farmers, local goblins, or invading dark elves. Nomadic goblin camps moving through the nearby Cyrios Mountains often encroach in the dark of night during harvest time.

## GOVERNMENT

Without Felderwin, the Dwendalian Empire—and the imperial military—would surely starve. Recognizing the importance of Felderwin's fertile fields, the Crown has allowed the settlement's starosta to be selected by the local community instead of appointing a leader from REXXENTRUM. When the starosta dies or is deposed, the community votes on their replacement. The current starosta, Theanor Whisperthin, has served the community for over thirty years and does his best to maintain order. However, Theanor is under pressure by his assigned overseer on the Cerberus Assembly, Marquis Jenna Iressor, to expand the settlement's contributions to the war effort—or be replaced.

## CRIME

Felderwin is not a haven for unlawful activity, but the importance of the local crops have prompted the empire to assign a large number of Crownsguard to prevent any danger to agricultural production. The crime that does exist within Felderwin tends to involve small scale larceny, burglary, and the occasional attempt to forge official documents to avoid taxes and tithes to the Crown.

## GEOGRAPHY

This rustic settlement is home to the beating heart of the Marrow Valley's farming community. Felderwin is built around three small hubs, each surrounding a communal gathering site called a Hall, which give the settlement a roughly triangular shape. Each section is filled with intersecting dirt roads, large barns, storehouses, lively taverns, and livestock pens that give the streets their unique, shifting smell of fresh grass, sweet pollen, and animal dung. The Green Hall calls forth trade meetings and day celebrations, while the Sunset Hall acts as a massive tavern for evening festivities and diplomatic events. The Lake Hall is built at the edge of the Scymir River and helms the small fishing community within the city.





FELDERWIN AND THE TILLAGE

### FELDERWIN ADVENTURES

Felderwin is an excellent location for new adventurers. The war has visited the settlement, and there are criminals and goblins aplenty for the characters to defeat.

**Short Uprising (Any Level).** The characters find themselves in Felderwin when Starosta Theanor gives in to the Cerberus Assembly and raises taxes. The people of Felderwin, still trying to recoup their losses from the Kryn attack, begin to riot, demanding that the starosta step down so they can elect a replacement. Both sides pressure the characters to join them in the conflict.

**A Price Paid in Blood (Low Level).** A series of macabre murders have shaken the denizens of Felderwin. The watchmaster has heard rumors that a **blood hunter** (see chapter 7) recently arrived in the city and hires the characters to hunt down the possible murderer. When they finally find the blood hunter, she tries to convince them that the murders are the fault of a rakshasa that's secretly living within the settlement as the watchmaster. The characters must either help the blood hunter take down the watchmaster or capture the blood hunter to claim their reward.

### FELDERWIN TILLAGE

The Tillage, as it's called by locals, is the expanse of fertile farmland surrounding Felderwin, west of the Ashkeeper Peaks. This sprawling network of farms

cultivates most of the empire's crops and livestock used and consumed across Western Wynandir. Crops are cultivated and harvested in the Tillage, while most business and shipping is handled within Felderwin itself. Farming families frequently travel between their acreage and the settlement of Felderwin to sell their goods and distribute their tithes to the empire.

While most conflicts throughout these rural homesteads involve disputes over land, the open and remote nature of the farms makes them easy targets for burglary and theft. Stories of such dangers continue to grow as financial strife in the empire pushes working folk to extremes. Increasing mistrust of outsiders and even some neighbors has led to some families becoming quite hostile. For the most part, however, there are few communities known to be as welcoming and hospitable as those of the Felderwin Tillage.

A stealth unit of Kryn warriors recently sneaked into the Marrow Valley from below the earth and set fire to a number of fields before being repelled. With large plots in ashes, many farming families are trying to rebuild, while the leaders of Felderwin are seeking ways to better defend their populace.

### FELDERWIN TILLAGE ADVENTURES

The characters could aid or stop Kryn raids on Felderwin Tillage, or defend the farms against burglars and monsters.



**Kryn Spy (Low Level).** The characters are hired by a farming family in the Tillage to get to the bottom of recent arsons that burned crops in Felderwin Tillage. The culprit behind the fires is difficult to find because they are a **doppelganger** working for the Kryn, masquerading as multiple absent members of the community. Moreover, once the characters ask too many questions, the doppelganger begins hunting them as well.

**A Friend in Need (Mid Level).** Stumbling on a secret gathering of **cultists** of Tiamat preparing to sacrifice a woman to their evil goddess, the adventurers must stop the ritual and free the captive, who aids them in the battle. She introduces herself as Caliana, a half-elf sorcerer with a draconic lineage that covers half of her body in black scales. She breathlessly describes this terrible cabal, known as the Cult of the Caustic Heart (see chapter 2), and requests the characters' aid in vanquishing it once and for all.

## GRIMGOLIR

**Population:** 19,090 (81% dwarves, 8% humans, 6% halflings, 5% other races)

**Government:** Underbaron Brock Dummaroff rules the city with a council of dwarf lords and ladies. The Crown-appointed starosta is effectively just another councilor.

**Defense:** A fair Crownsguard presence is overshadowed by the impressive force of elite dwarf soldiers known as Monoliths that protect the city. Private Monolith warriors are hired to protect merchant families. Most civilians are trained in basic combat.

**Commerce:** A majority of services can be found, as well as raw ore, materials, gems, and goods. Taverns and inns are plentiful.

**Organizations:** Local merchant guilds and conglomerates control the flow of business. Temples to Moradin and Bahamut are prominent, followed by the other Dwendalian gods. All answer to the Crown, but it holds less political influence here than in other cities.

The dwarven stronghold of Grimgolir sits at the core of an immense network of tunnels carved throughout the southern Dunrock Mountains, perfectly situated to watch over the eastern border with Xhorhas. Though the Dwendalian Empire and the Grimgol dwarves have clashed in the past, the empire now counts the disciplined armies of Grimgolir as one of its staunchest assets in the war against the Kryn Dynasty. The predominantly dwarven society of Grimgolir prizes fine metals, finer craftsmanship, and proven skill on the battlefield, and their culture drills these virtues into every young dwarf, human, and halfling born in their city. Since days long past, the people of Grimgolir have waged eternal war on the monstrous denizens of the lightless caverns, in order to mine the precious mineral veins that suffuse the Dunrock Mountains.

All soldiers from Grimgolir have stories of their first patrol along the Brokenveil Bluffs. Every new recruit's first station is atop the dizzying cliffs, as an introduction to the hostile terrain of Xhorhas and to the monstrosities that wander out of the marsh below. The Grimgolir reputation for martial excellence soon reached the ears

of the Dwendalian military, and the Crown made overtures to the ruling elders of the Grimgol dwarves, inviting them to peacefully become citizens of the empire. The negotiations were nearly spoiled by the Crown's simultaneous courtship of the orcs of Bladegarden, but a concordance was eventually reached. The empire granted Grimgolir an extremely generous trade agreement and all the benefits of imperial citizenship, along with unprecedented autonomy for an imperial vassal state, in exchange for the ability to marshal the Grimgol warriors to fight for the empire. As part of the empire's unified eastern front against Xhorhas, Grimgolir has aided in the training of the soldiers of Bladegarden, as well as the Rockguard and Ashguard Garrisons.

## A SOCIETY OF SERVICE

Life under the mountain has never been easy. Every bountiful cavern is home to a deadly beast, and ancient tunnels once used by the armies of the Betrayer Gods now are haunted by lingering evils. This has shaped the core value of Grimgol society: to succeed is to struggle. Worth in oneself is measurable by what one has overcome. This has built a philosophy that breeds generation after generation of dwarves seeking ways to challenge themselves and prove their capability. Everyone born within the city learns the basics of armed and unarmed combat as a child—often making outsiders, merchants, and travelers somewhat uneasy with the knowledge that any native Grimgoliran could take them in a fight.

Early combat training combined with a cultural reverence for wars of ages past creates immense pressure for native-born Grimgolirans to join the city-state's military: the Monoliths. This is especially true for the Grimgol dwarves, for most can trace their family lineage back to a famous warrior or two. However, other Grimgolirans find their calling as storytellers and artisans. Those unable to make a living as a warrior or as an artisan often find themselves as laborers in the service of the Bleeding Stone Syndicate, a massive business enterprise that controls the entire pipeline of ore excavation to weapon manufacture. The Bleeding Stone maintains mining facilities beneath the Dunrock Mountains, a network of railcart lines between the mines and Grimgolir, a cutting-edge blast furnace for ore smelting, and an army of smiths hammering ingots into blades, shields, and mail.

## GOVERNMENT

The agreement between the Crown and Grimgolir is the only treaty that has ever guaranteed a city-state autonomous rule while under the empire's banner. While Grimgolir does indeed have an appointed starosta, currently Starosta Ichabod Ashelon, the treaty between Grimgolir and the empire relegates the starosta to little more than an advisor of the ruling Underbaron of Grimgolir. As such, Underbaron Brock Dummaroff oversees the city and its goals with his own council and appointed officials. This arrangement has caused a few frustrations on both sides, and with the war against the Kryn now in full swing, these disagreements continue to grow larger and more frequent.



## CRIME

Culturally, denizens of Grimgolir genuinely believe that crime is a waste and a dark mark on one's life's work. If someone struggles, others lift them up until they can walk on their own. As such, it is very rare for an individual raised in Grimgolir society to turn to a life of crime unless absolutely necessary. There is some criminal activity within and around the city, but most of it is helmed by foreign, outside forces.

## GEOGRAPHY

From outside, Grimgolir is an impressive series of battlements and crenelations built into the side of the Dunrock Mountains, with granite staircases and bridges adjoining them. Within the mountain, the city is divided into two massive, cavernous wards, one sitting at an angle above the other in a gradual grade.

The interior cavern of the top ward, known as the Cage Ward, resembles a giant, angled ribcage. The Cage Ward contains numerous levels of structures that house civilians, businesses, and guard posts for Monoliths to watch over the area. Farther down the sloping tunnels lies the Heart Ward, a gargantuan, spherical cavern with dozens of elevated walkways crossing at multiple heights, connecting many of the hundreds of open tunnels. The Heart Ward is the hub of all mining and gathering operations throughout the mountain, surrounded by Monolith barracks embedded in the outer edges of the ward. Many barracks adjoin wide tunnels that breach the surface at the base of the mountain, with the exit point heavily guarded and shrouded in illusory stone to prevent discovery.

## GRIMGOLIR ADVENTURES

With monsters aplenty and war at its doorstep, Grimgolir has no shortage of adventures.

**Mimics in the Mine (Low Level).** Monsters are killing Grimgolir's miners. The typically tough and unbeatable Grimgolir soldiers can't seem to find the creatures. Looking for a fresh perspective, they hire the characters to hunt the monsters in the abandoned mine while operations are shutdown. The monsters are **mimics** that turn into pickaxes, railcars, and other mining equipment. They strike at the characters with hit-and-run tactics, retreating into darkness and using their unique powers to blend in with the environment.

**Rise of the Worms (Epic Level).** While the characters are in Grimgolir, several **purple worms** tunnel into the city, causing mass destruction. After the worms are killed or driven off, Kryn forces come through the tunnels created by the monstrosities, razing strategic military outposts while the city is already in disarray. The Kryn Dynasty knows how critical the city is to training Dwendalian troops, so they mobilized the worms and followed behind to deal Grimgolir a decisive blow.

## HERETHIS MINES

Platinum is as rare as it is beautiful, so when a very bountiful vein of the precious metal was discovered east of Deastok within the bounds of the Julous Dominion, the greedy lust for such a financial wellspring finally pushed the empire to break their agreements and conquer the dominion. Within the Crown's control, a vast mine has since expanded to extract the extremely valuable metal. However, the mine's proximity to the tenacious ankheg population that infests the Cyrengreen Forest continues to be a challenge. In addition, the Myriad has slowly infiltrated the operations of the mines over the past fifty years, regularly skimming from the platinum haul to fund its endeavors.

## HUPPERDOOK

**Population:** 12,090 (76% gnomes, 10% dwarves, 8% humans, 6% other races)

**Government:** Starosta Emma Zezbok, who has ruled for two centuries, works with elected officials and the major houses of industry.

**Defense:** A small number of Crownsguard are backed by a larger civilian militia of volunteer soldiers. Many war machines and engines also defend the city.

**Commerce:** A strong industry around metals, mining, tinkering, and entertainment makes most basic supplies and some rarer goods available. Upper Hupperdook has many taverns, inns, and places of revelry.

**Organizations:** Industrial families are heavily invested in the city and its business. Temples to empire-approved gods, especially Moradin, are easy to find.

The gnomish community of Hupperdook is built along the eastern base of the Silberquel Ridge, marked by the ever-rising columns of dark smoke and steam. Predating the empire, Hupperdook remained autonomous until the Crown absorbed the community through diplomatic agreements over two centuries ago. This smoke-stacked city is now the heart of industry in the empire, manufacturing technological marvels and large-scale weapons of war for the Dwendalian Empire.

The gnomish culture within Hupperdook prizes hard work and hard play. Family trades vary from coal mining and clockwork development to practical enchantment and the brewing of zesty libations. Within the bounds of the city, a general air of upbeat anticipation frames the day-to-day activities of residents as they bound their way toward dusk.

## CARPE NOCTIS

For as long as the people of Hupperdook have lived on the mountain, they've been pushing to better their respective trades. The ten-hour work days are long and sometimes arduous, as sparks fly and clangs of metal ring through the city, but when dusk comes, the whistles blow and the carousing begins. Nearly every evening is a wild party celebrating the end of a productive day. Music, fireworks, dancing, and lots and lots of alcohol have given Hupperdook a reputation as one of the rowdiest locales within the empire. Such a lifestyle can be taxing on folk not used to such grueling labor and formidable





merriment, but as the saying goes, “ya come here for an early grave worth earning.”

The traditional nighttime drink is called fuse, a mixture of strong liquor and an energy-boosting herbal concoction that is considered by the hardest workers as a necessity to properly embrace an evening of revelry, though some visitors complain of the rather unpleasant aftermath of imbibing the powerful substance. A jet-black coffee with the consistency (and some say, the taste) of lantern oil is customary the following morning.

### THE CORE OF WARFARE

The Crown understands the benefit of keeping Hupperdook and its citizens happy through relative autonomy, as no other city can develop and produce weapons like the ones found here. A sizable portion of Hupperdook's industry is allocated to the production and development of defense weaponry, siege engines, and firearms. Finished implements of war are shipped across the valley to Bladegarden or Rockguard Garrison, with a few left stockpiled within the city.

### GOVERNMENT

As per the accord enabling it to become part of the Dwendalian Empire, Hupperdook is one of the only imperial cities allowed to choose its own leadership. Starosta Emma Zezbok is a bombastic gnome who negotiated the absorption of the city into the empire and has held her seat for two centuries. Emma has sharp mind for problem solving and a love of debauchery—and cares little for politics outside the city walls or for the short-lived “Kings of Men,” so long as they leave her and her people alone.

Due to the independent nature of the city, the Crownsguard presence is relatively small, and the volunteers of the Citizens' Watch pick up the slack. This has led to some tension between the two law enforcement factions, but many of the Crownsguard forgive any slights when the evening drinks begin to flow.

### CRIME

The diligent days are almost completely free of crime as every nook and cranny of the city buzzes with business, but the nights lend themselves to lackluster oversight and intoxicated Crownsguard. Lawful folk tend to travel in pairs at night, lest their drunkenness be exploited by a cutpurse. While most criminals native to Hupperdook disdain pickpocketing people on the street, burglary is seen as a noble and skilled pursuit among thieves.

### GEOGRAPHY

Hupperdook is divided into four distinct areas across two levels built against the mountain base.

Lower Hupperdook sits at ground level and is divided into two sections. The soot-stained, dusty Ironlot is where the majority of mining, metalwork, and small-scale production takes place amid residential neighborhoods peppered with a dozen ash-piping smoke stacks. The larger war machines and siege engines are constructed in the Assembly Yard, while more volatile projects are tested within the pock-marked turf known as the Craterfield.



The more charming, residential region of Upper Hupperdook sits about two hundred feet above the ground atop a platform of leveled rock. This level of the city has two regions: Silver Falls Grove, where the massive Silver Falls descend from atop the mountainside and spill into a small lake surrounded by residential living towers, and the Idleworks Shelf, a recreational region of sprawling commerce, colorful markets, and social gatherings.

### HUPPERDOOK ADVENTURES

The nearby Silberquel Ridge is a ready source of dangerous beasts and unnatural dangers, while the evening celebrations of the city conceal all sorts of shenanigans.

**Life Is a Drag (Any Level).** The annual Iron Runway celebration is seeking entertainers to wow the nobility with show-stopping, gender-bending performances and delightfully bawdy humor. The characters can choose to participate for an impressive top prize, or be hired to guard the event, which is known to get a little rowdy.

**A Hungry Problem (Low Level).** An illegally transported **rust monster** escaped from its cage in the night, nested within the Silberquel Mines, and gave birth to a small brood. The hungry creatures now threaten to consume the veins of ore needed for the empire's war effort, unless the characters manage to slay or capture them.

## KAMORDAH

**Population:** 7,440 (58% humans, 23% halflings, 13% dwarves, 6% other races)

**Government:** Starosta Brennan Keef oversees his network of appointees, but his true loyalty is to the Truscan family.

**Defense:** Crownsguard and hired mercenaries protect independent business interests.

**Commerce:** Basic supplies are available, but imported goods are more difficult to obtain. Rare plants, herbs, and wines support a profitable and well-guarded local industry.

**Organizations:** A few small, family-run temples are open to travelers, but the local businesses are fearful of outsiders.

Kamordah was built within the Bromkilm Hills by a collection of zealous followers of Desirat the Twilight Phoenix (described in chapter 2). They were eventually driven out by the Julous Dominion, who claimed the city and attempted to harness the intense geothermal activity in the area. When the dominion was conquered by the Dwendalian Empire, it was discovered that this phenomenon infused the local earth with minerals that support a number of rare plants, ones that normally would not survive in Wildemount. This has led to a very profitable, carefully guarded industry of farming exotic herbs and fauna, as well as local vineyards that produce exquisite wines with flavors not found elsewhere in Exandria. Unfortunately, the ground water here is undrinkable, forcing denizens of the city to survive off captured rainfall and fresh water imported from outside the city.

### A FIRE BELOW

While the majority of Western Wynandir and the Marrow Valley is filled with rolling fields of green grasses and tall, vibrant trees, the Bromkilm Hills that surround the city of Kamordah are gray and rocky, unable to sustain the vegetation. Patches of gray, bubbling mud form between the hills, where natural vents perpetually release lazy plumes of sulfurous gases that give the region its unmistakable smell. Mineral shelves surrounding areas of intense seismic or thermal activity sometimes produce rings of vibrant colors, and many locals study these minerals for their medicinal and arcane properties. Others worry that the source of this activity is a portent of terrible things to come, whether it be an imminent eruption or some slumbering elemental power.

### GOVERNMENT

Starosta Brennan Keef is the Crown-appointed governor of Kamordah. Though his close ties to the Truscan family grant him good standing with the Crown and local traders in the Truscan Vale, locals grouse that he puts Truscan interests before those of his own people.

Coinmaster Dela Folger has a long-standing feud with Exchequer Aethia Drooze. Folger, a staunch supporter of Kamordan wineries and their local businesses, resists Drooze's attempts to squeeze every last copper out of Kamordah and into the Crown's coffers.

### CRIME

The businesses in Kamordah carefully guard their rare goods. Crownsguard mingle with hired mercenaries to keep a watchful eye on business deals, making the few criminals within the city extremely cautious.

### GEOGRAPHY

Kamordah is a strange settlement built from pale stone mined from nearby Mount Mentiri and petrified wood from the surrounding forest. Constructed over the prismatic mud of the Bromkilm Hills, it resembles a collection of pearls against a smear of colored paints. The settlement is loosely broken up into two regions based on industry. The Rainbow Vineyards wind along the northern end, twisting up the base of the mountain paths, while the massive central Mudfields harbor greenhouses and research facilities alongside the scattered homes that comprise the remainder of the city.

#### WINES OF KAMORDAH

The natural phenomenon that churns the mud and earth surrounding Kamordah has helped its people cultivate a valuable collection of vineyards. Wines produced by these families are some of the best in Exandria, often presented as extravagant gifts or a display of wealth. These bottles fetch a healthy sum of gold, with some of the finest listed below, though the prices vary depending on the market.

**Stassman's Thistle Branch Dark Blood Red Wine:** 85 gp per bottle.

**Wagner & Waltz Emerald Embrace Green Wine:** 65 gp per bottle.

**Stassman's Truscan Sunrise White Wine:** 45 gp per bottle.

**Lionett Vineyard Purple Cinder Red Wine:** 50 gp per bottle.

**Errenath Family Private Wish Red Wine:** 75 gp per bottle.



## KAMORDAH ADVENTURES

Adventurers in Kamordah might become embroiled in squabbles over local goods, politics, or speculation concerning the source of Kamordah's geothermal activity.

**Broken Earth (Low Level).** While the characters are in Kamordah, an earthquake topples buildings and releases lava from beneath the earth. The broken earth also opens the way for **magma mephits** that cause mischief around the settlement. If the characters manage to save themselves from the chaos, there are plenty of other citizens in need of rescue.

**Twilight Phoenix (Epic Level).** The truth of Kamordah's geothermal activity is far more sinister and fantastical than many know. The ancient and mad twilight phoenix Desirat (see chapter 1) is chained beneath Mount Mentiri. A cabal of **archmages** who worship Asmodeus seek to free the Lord of the Nine Hells' steed, secretly gathering components for a ritual to sunder the mountain and unleash the crazed entity to incinerate the countryside. If the characters cannot stop the ritual, they must combat the twisted, primal phoenix herself.

## LEBENDA SWAMP

The sprawling marsh known as the Labenda Swamp encompasses the valley along the southern side of the Silberquel Ridge and is fed by frequent rainfall. Surrounding the Ounterloch, this immense swampland is humid for much of the year, making travel uncomfortable. The incessant hum of buzzing insects mingles with the musky stench of decaying plants and stagnant water, and thick fog obscures much of the muck-laden region. The marsh is home to trolls, carnivorous plants, and a host of other deadly creatures. Only the most experienced travelers dare wander too deep into the soggy reaches of the inner swamp, where it is said that rare plants and ancient ruins hide behind the mists.

## MOUNT MENTIRI

Mount Mentiri is a sky-piercing crimson monolith and an ever-present visual landmark within the Truscan Vale. Thin wisps of steam rise from numerous vents scattered throughout the massive mountain. The nearby Bromkilm Hills and the northern lands around Pride's Call have been altered by the elemental power that radiates from the rock beneath Mentiri.

The source of this subterranean heat is a mystery to the people of the empire. Scholars have proposed many theories, suggesting that Mentiri may be a young volcano—or that it sits atop a rift to the Elemental Plane of Fire.

None of their theories are correct. The truth is that Desirat the Twilight Phoenix, prized steed of Asmodeus, is imprisoned deep within the curling caverns beneath the mountain, and her prison is surrounded by the fire giant city of Vuthos. The presence of Desirat has affected the people of Kamordah since the city was founded, and her messages call to the weak-minded in dreams, urging them to delve beneath the mountains to worship her as a god.

## OUNTERLOCH

The mossy green waters of the Ounterloch lie brackish and foul in the center of the Labenda Swamp. Home to swamp beasts and malevolent forces drawn to the mystic secrets buried beneath the algae and stones, this lake is a source of myths for folk all across the Marrow Valley. Many speak of the temple that once sat at its northern shore before the quaking of the Calamity sent it sinking down into the dark water. Others tell tales of the Marsh Siren who calls to people in their dreams and draws them into the swamp with her song. These unfortunate souls are lost to the marsh, or they drown in her embrace beneath the waters. Most who discuss the Ounterloch, however, just speak of how miserable it is.

## TALONSTADT

**Population:** 1,810 (82% dragonborn, 11% humans, 4% halflings, 3% other races)

**Government:** Talonstadt's refugees are organized by community leaders who manage to work together, despite their bickering.

**Defense:** A small but functional band of volunteer fighters keeps watch alongside a minimal Crownsguard presence.

**Commerce:** General goods and arms are available, if somewhat scarce beyond what the populace requires. Trade is minimal, and lodging is hard to find.

**Organizations:** There are makeshift shrines to Bahamut in public gathering places. The Scars of Scale and Tooth have representatives present to help protect the interests of ravenite refugees.

The fall of Draconia at the hands of the deadly chromatic dragon sect known as the Chroma Conclave sent the region into chaos. The ravenite resistance rose up against the surviving draconbloods in a bloody rebellion, while the dangerous creatures that stalked the Dreemoth Ravine closed in when the arcane defenses of Draconia fell. While many remained to rebuild from the ruins of the fallen city, dozens of ravenite refugees and survivors fled across the dangerous lands of Xhorhas, climbing over the mountains into the Marrow Valley. The Crown wasn't eager to offer clemency to a number of foreign revolutionaries who overthrew an allied nation, but the Cerberus Assembly managed the development of a ramshackle shantytown for the dragonborn at the base of the Ashkeeper Peaks.

Although it is part of the Dwendalian Empire, Talonstadt receives very little support from the Crown. Instead, the Cerberus Assembly pays meager wages to the refugees while promising that their hard work will one day allow them to earn imperial citizenship and a better quality of life for their families. With tensions between the refugees and the empire escalating, and a Crownsguard that consistently turns a blind eye to crimes within the community, very few residents believe these empty promises.

Amid the chaos, a handful of Draconian sympathizers within the refugees actively undermine the ravenites' community leaders.



## TALONSTADT ADVENTURES

The people of Talonstadt have great need of adventurers to protect them from crime, monsters, and each other. The community can't offer much in the way of monetary rewards, but they can provide forgotten stories and describe (relatively) safe routes through Xhorhas to the characters.

**Chroma Council (Low Level).** A secret group of Draconian sympathizers, who call themselves the Chroma Council, tempts the young adults of Talonstadt with promises of wealth and a better life if they adhere to the commandments of Tiamat. Their recruits disappear into the Ashkeeper Peaks to meet with the cult leaders, who plan to raid passing caravans for money and supplies. The characters are hired by the recruits' families to steal them back from this seditious cult.

## TROSTENWALD

**Population:** 8,900 (66% humans, 13% halflings, 8% half-elves, 13% other races)

**Government:** Starosta Fryda Langer works alongside resident nobles and small local guilds to maintain the affairs of the city.

**Defense:** A respectable number of Crownsguard protect Trostenwald, occasionally bolstering their defenses with hired mercenaries.

**Commerce:** Most basic supplies and services are available, with occasional rare goods from the Menagerie Coast. The city's brewing industry is prominent and celebrated.

**Organizations:** Small temples and shrines to empire-approved gods are present. The brewing families compete for dominance while Myriad activity simmers in secret.

The settlement of Trostenwald lies at the southern outskirts of the Dwendalian Empire, on the banks of the Ustaloch. The seeds of civilization were planted here nearly two centuries ago when the fair weather and stretching grain fields gave rise to a booming brewing economy. Three major families of brewers and alewives earned fame throughout the empire by producing some of the best and most unique ales Dwendalians had ever tasted.

### A FINER, SWEETER GRAIN

Ordering a "trost" has become common terminology in many taverns that serve the unique, sweeter ales of the settlement's breweries. Many attribute the distinctive flavor to the waters of the nearby Ustaloch, while others attribute the flavor to an enchantment on the nearby soils hearkening back to the Age of Arcanum. Regardless, the ale has become the flagship export for the settlement, causing tension between competing families. The reigning three breweries fight for dominance over farmland and promotion of their products, while occasionally allying to squash out any upstarts who wish to encroach on the already crowded market. The known family brands that produce Trostenwald ale are Husseldorf, Bambauch, and von Brandt.

## GOVERNMENT

The city is headed by Starosta Fryda Langer, daughter of the last starosta who fell to illness two years ago. Her family has strong ties to the Bambauch family, leading some to mutter of favoritism, though they have no power to challenge her. Starosta Langer enjoys her position, often making public shows of her power by holding small celebrations and contests in her honor. Those she did not favor before taking office are rumored to have disappeared or been driven into poverty.

## CRIME

Crime in Trostenwald usually involves petty thefts of shipments and burglaries rather than any major conflicts. The Crownsguard have their pockets padded by the three brewing families to pay special mind to their wares. The Myriad has agents in Trostenwald, but the settlement is too sleepy to become an effective center of criminal activity. Myriad operatives do their part to push contraband smuggled in from the Clovis Concord north toward Zadash and REXXENTRUM.

## GEOGRAPHY

Trostenwald is a rural borough of simple homes, competing breweries, and fishing huts that form a kidney-shaped layout, wrapping around the western end of the Ustaloch. Travelers from the south consider Trostenwald a simple and folksy welcome to the empire.

The city is broken into three main sections. The Northward borders the wind-kissed grain fields, and houses the privately owned breweries and other local industries. The Lochward forms the eastern portion of the settlement, comprised of residential neighborhoods and lakeside fishing communities. The southwest region is the Hillward, where the affluent and noble-blooded live among the guild halls, easily protected by the nearby Crownsguard barracks.

## TROSTENWALD ADVENTURES

Characters in Trostenwald could get caught up in adventures with the three brewing families or the Myriad. They might suddenly get called to action while deep in their cups.

**Grain Hijackers (Low Level).** The characters are hired by one of the brewing families to find out who tore into their silo and stole their grain. The characters might suspect one of the other brewing families, but that notion is quickly dashed when a second family's silo is similarly vandalized. The true culprits behind these attacks are two **owlbears** that meet each night and devour grain from a new silo as part of a courtship ritual.

**Find the Formula (Any Level).** The characters are hired by an anonymous entity to uncover the secrets of Trostenwald's ale. This means investigating all the rumors, infiltrating the brewing families to find recipes, and examining all the ingredients. The brewing families keep their secrets under lock and key. The plot thickens when the characters' anonymous patron wants to make sure the recipe doesn't get out, so they attempt to kill the characters when the mission is complete. This patron could be a member of the Myriad, a family from Shady-creek Run, or a rival brewery in another settlement.



## USTALOCH

This beautiful lake is the largest body of fresh water in the southern reaches of the empire and the largest source of fish in the Marrow Valley. The city of Trostenwald rests firmly against the western banks, tending to its waters and the bounties they provide. Clear waters aid fisherman in their trade, and the purity of the lake water is thought to be a key ingredient in Trostenwald's sweet ales. Crownsguard patrol the shores of the lake at all hours to prevent anyone from tampering with the ecosystem that the locals depend on.

### MYTHS AND MURMURS

The Ustaloch is not without dangerous creatures that stalk the deeper waters, and it has developed a number of myths, the most popular of which stems from the larger of its two islands, known as Crooked Stone. This island contains a small grove where the abandoned hovel of a feared witch still stands in disrepair. Many youth paddle out to the island to conduct rites of passage or pranks, though others warn that the witch still returns to her home for the colder seasons.

### USTALOCH ADVENTURES

From fishing for food to hunting a witch, there are adventures aplenty for the characters to find in and around Ustaloch.

**Witch's Amulet (Mid Level).** Something in Ustaloch is turning the fish and crabs in the lake into skeletal abominations that attack boats and people near the shore. The characters are hired to uncover the source of this curse, which happens to be an amulet from the witch's island grove that a group of children discovered and threw in the water. If the characters can find and retrieve the amulet, the witch (a **night hag**) might soon come looking for it.

To create the skeletal creatures in this adventure, take any aquatic beast and make the following changes to it:

- The creature is undead and doesn't require air, food, drink, or sleep.
- It has immunity to poison damage and exhaustion, and it can't be poisoned.
- It has vulnerability to bludgeoning damage.

## VOL'ANTIM

**Population:** 3,890 (96% aarakocra, 4% other races)

**Government:** Vol'antim is ruled by a council of twelve elders known as the Horizon.

**Defense:** The settlement's perilous surroundings make it easily defensible, and trained aarakocra warriors vigilantly protect it from above and within.

**Commerce:** General arms, simple supplies, and natural goods can be purchased or traded here. Lodging for guests is sparse.

**Organizations:** Dual temples to both Melora and Erathis mark the cliff face and interior caverns. No major organizations make their home here.

The hidden cliffside settlement of Vol'antim is nestled deep within the heart of the Cyrios Mountains. Tucked beneath an unreachable mountain precipice that soars over a thousand feet in the air above jagged rocks and brush, the community is home to aarakocra who live in relative seclusion. Few ever see these aarakocra, as they keep to the Cyrios Mountains and watch intently for uninvited guests.

The denizens of Vol'antim are proud of their isolationism and their adherence to the ancient ways of Melora the Wild Mother. For generations, they have carved their homes into the mountain cliffs. There are over a hundred caves adorned with colorful banners that mark the entrances to tunnels. These tunnels twist into a vast cavern, which houses the town proper.

### AERIAL ENEMIES

The skies above the Cyrios Mountains are a battleground between the aarakocra of Vol'antim and their ancient enemies, the gorefeather harpies. Despite the bird-folk's best efforts, the gorefeather clan has only grown larger over time. Some fear that their matron has forged a pact with an evil power that has granted her people a stronger brood with each passing generation.

### MYTHICAL GUARDIANS

While the more learned people of Wildemount know of and understand the nature of the winged citizens of Vol'antim, the common folk often only catch occasional glimpses of them in the sky, and few people can claim to have met one. A handful of rural communities in the Truscan Vale refer to the flying creatures as their protectors and leave them small offerings before making dangerous treks in the region. The rare arrival of an aarakocra in one of these communities is a major event for the locals, and they shower the winged herald with gifts, much to the aarakocra's embarrassment.

### GOVERNMENT

The community is led by a dozen elders called the Horizon. Each elder chooses their successor on their deathbed; if no successor is named before the elder expires, one is chosen by the remaining Horizon members. When there is disagreement within the Horizon, the eldest member makes the final decision and all others respectfully follow. The community's laws are structured around the tenets of Melora and the respect that she has for her lover, Erathis the Law Bearer. Their foremost creed is that natural life is sacred within the ways of nature and must be protected.

### CRIME

The culture of Vol'antim eschews criminal behavior and acting outside the interests of the community. However, there are tales of past aarakocra who fell from the grace of Melora and followed a selfish path, and these figures were often punished with exile. Visiting outsiders have also been known to bring criminal activity to the city, contributing to the mistrust of those who come to the cliffs unbidden.



## GEOGRAPHY

Standing high above a rocky valley, the mountain spire curls at its peak, forming a protective lip over the cliff face where the numerous cave entrances to the city are visible. Only accessible via flight, each entrance bears a small shelf or lip for arrival, often bearing banners or thatched decor to signify what is found within. Beyond these caves lies a network of small tunnels that open into a shared interior cavern, in the middle of which a one-hundred-foot-tall stalagmite merges with a matching stalactite to form a great pillar riddled with caves that connect to homesteads in the cavern walls via bridges and ropes.

## VOL'ANTIM ADVENTURES

If the characters earn the respect of the aarakocra of Vol'antim, they could be asked to help keep the Cyrios Mountains free from evil. If the characters instead earn their ire, they would do well to steer clear of the mountains.

**Break a Few Eggs (Low Level).** The characters are asked by the aarakocra of Vol'antim to help destroy a nest of gorefeather harpies. During the quest, the characters uncover a clutch of harpy eggs, which the aarakocra believe should be destroyed, since legends say that each generation of harpies is stronger than the last. If the characters destroy the eggs, they will drive the harpies to greater acts of destruction. But they refuse, how might the aarakocra react?

## WUYUN GATE

The southernmost boundary of the Dwendalian Empire, the Wuyun Gate rests within the Wuyun Gorge where the Ashkeeper Peaks meet the Cyrios Mountains. This imposing gate stands roughly twenty feet tall and fifteen feet wide, opening when passage is given to travelers seeking to enter or exit the empire. A wall of stone twenty-five feet tall continues from each side of the gate, stretching to meet the nearby mountains. These walls are topped by patrolling Crownsguard whose weapons are always at the ready. Originally built as a military fortification to prevent the Clovis Concord from assaulting the empire, it now acts as a waypoint on the trade route, and occasionally as a Righteous Brand outpost when dangerous creatures begin to wander too far from the nearby mountain ranges.

## WUYUN GATE ADVENTURES

The characters could help defend the Wuyun Gate outpost when monsters attack and hold the gate until reinforcements arrive, or they could reclaim the gate for the empire after it falls.

**Take Back the Gate (Mid Level).** As the characters travel through the region, they need to pass through the gate. When they get to the outpost, they learn that monsters from the mountains (**gnolls, hobgoblins, orcs, or trolls**) murdered the Crownsguard and have claimed the gate as their own. From this secure position, they launch more raids into the Marrow Valley. Someone has to stop them and take back the gate.

## ZADASH

**Population:** 89,210 (70% humans, 11% halflings, 9% dwarves, 10% other races)

**Government:** Starosta Wyatt Fedar is the city's nominal leader, but nothing gets done without the assent of the lawmaster, other Crown-appointed officials, and the wealthy elite.

**Defense:** An impressive host of Crownsguard is integrated throughout the city, while a sizable legion of Righteous Brand soldiers is stationed within the Signet Ramparts. Political figures and nobles also employ personal guards.

**Commerce:** Nearly all goods and services are available in Zadash, including magic items. Illegal imports and contraband are found in underground circles.

**Organizations:** Major temples to empire-approved gods are scattered throughout the city. The Cerberus Assembly holds great sway, as do the high nobility and the guildmasters. The Myriad, once thought banished, is still deeply entrenched in the city's businesses.

Zadash was the capital of the Julous Dominion before it was conquered by the Dwendalian Empire nearly two centuries ago. Now the city is the central crossroads of the southern region of the empire and a smaller sister city to the capital of REXXENTRUM. Zadash accommodates heavy traffic through its winding streets, serving noble diplomats, countless trade caravans, and rushing messengers from all across Western Wynandir and the Menagerie Coast. The city's ruling class is comprised of powerful merchant lords and ladies who oversee the guilds that control the markets throughout the city.

Zadash is a bastion of law, civilization, and military might in the Marrow Valley, whose small townships often escape imperial scrutiny. The city is home to the Hall of Erudition, an extension of the Soltrice Academy and foothold of power for the Cerberus Assembly. As a common waypoint for travelers to and from REXXENTRUM, the city offers many forms of entertainment and recreation. It also boasts the largest military force in the southern end of the empire.

## GOVERNMENT

The majority of day-to-day business and politics are overseen by Starosta Wyatt Fedar, Lawmaster Orentha Stonegrasp, and High-Richter Dolan Thyme, who must work closely to manage the large, sprawling city. However, it is common knowledge that the starosta is deep in the pockets of the city's wealthiest families, and is often manipulated by those powers without the people's best interests at heart. Community leaders are rightfully furious about the starosta's corruption, but Starosta Wyatt is finding it difficult to gain support from the capital, which is focused on the war with Xhorhas. The growing hum of unrest makes him increasingly nervous.

## CRIME

Criminal elements are part of the very fabric of the city. Independent swindlers make their way through the poorer districts, pickpocketing freely behind the backs of overworked Crownsguard. The Myriad has patsies in every industry and most political offices, too.



A crime boss known in some circles as the Gentleman runs a thieves' guild based in a network of underground tunnels called the Underworks. Crime is extremely profitable in Zadash, and has been fine-tuned for generations to be efficient, hard to trace, and largely invisible to the untrained eye.

#### GEOGRAPHY

Zadash has a mix of older Julous architecture and modern Dwendalian construction, giving the picturesque, triangular city a varied and mismatched look. Zadash is broken into five major districts: the Outersteads, the Pentamarket, the Innerstead Sprawl, the Tri-Spires, and the Signet Wall.

**The Outersteads.** Divided into the East and West Outersteads, this area is home to the poor and powerless of the city, a collection of slums and neighborhoods of hovels that cluster around and beyond the city walls. The majority of folks who live within these areas are humble crafters hoping to catch the eye of traders passing through, workers who handle the less desirable careers that keep the city functioning, or the destitute who are trying to regain control of their lives. Many sections are humble but welcoming, with family communities who work together to keep the peace when the Crownsguard are too sparse or too uncaring to watch over them. The regions beyond the walls are equal parts farming communities and tent cities. However, some areas of the Outersteads have become hotbeds for criminal activity, with locals disappearing often enough to cause discontent with the empire's indifference.

#### PENTAMARKET OF ZADASH

**The Pentamarket.** The Pentamarket is the bustling heart of commerce, a massive bazaar that rests at the junction of the city's five main roads. Here, all manner of guild shops and businesses provide both wares and lodging for droves of weary travelers. During many calendar holidays, this region of the city is flamboyantly decorated, and music and games fill the streets surrounding the crafters' temple, Hearth of the All-Hammer, and the massive gladiatorial arena known as the Victory Pit.

**The Innerstead Sprawl.** A labyrinth of houses owned by the working-class people of Zadash, the Sprawl bends between the other districts, acting as the boundary between them. Except for a few of the temples, such as the Valley Archive of the Cobalt Soul, the Platinum

#### THE INVULNERABLE VAGRANT

There are few locations in the empire where enchantments and arcane protections are readily available for sale, as the cost of such devices is prohibitive for the majority of the populace. Most recovered magic items find their way to black markets, are sold through auction houses, get taken by deft thieves, or wind up in the collection of some affluent family.

This makes the success of the Invulnerable Vagrant, one of the few magic item retailers in Wildemount, unique. The Vagrant, established in 814 PD, is owned and operated by a city-bred firbolg called Pumat Sol and his team of identical quadruplets—that is, his three arcane simulacra. Many visit this establishment simply to marvel at the curious atmosphere and equally curious staff.

Pumat Sol was trained by Headmaster Oremid Hass of the Halls of Erudition, but he tends to keep quiet about the specifics of his ties to the Cerberus Assembly.





House, and the King's Hall, much of the architecture is simple and built for function.

**The Tri-Spires.** The Tri-Spires are known throughout the walls of Zadash as the neighborhood of the noble elite and the wealthy. Built on the ruins of the old Pious District after the fall of the Julous Dominion, the Tri-Spires now stand as the center of aristocracy and higher learning within the city—and, indeed, throughout the empire, second only to REXXENTRUM. The region takes its name from the three large, uniquely constructed towers that lord over the skyline: the Zauberspire, the Constellation Bridge, and the Triumph Chime. The Zauberspire is the central tower of the Halls of Erudition, a beautiful ivory campus that is an extension of the Soltryce Academy. The Constellation Bridge looms over the Gilded Willows neighborhood as an extremely tall, thin watchtower that offers an incredible view of the entire city and the Marrow Valley beyond. Once a temple to Avandra, The Triumph Chime is now a squat, seven-story belfry outfitted with sleeping chambers, bars, and a raucous gambling hall.

**The Signet Wall.** The Signet Wall encloses the eastern end of the city and houses Zadash's reserve force of Righteous Brand soldiers. The Signet Ramparts are a collection of four simple stone and wood buildings that act as barracks and living quarters for all local Crownsguard. The clangs of training blades and blacksmiths' hammers fill the air for half the day, while drinking songs and bawdy rhymes fill the other half. Beyond those grounds lies the dark stone entrance to the impressive, eight-floor, subterranean prison known as the UMBER DUNGEON, where criminals from the streets of Zadash are held and punished, with the most dangerous imprisoned in the deepest cells. The Shrine of the Dawn, a temple of pale stone and stained glass dedicated to Pelor the Dawn Father, where both civilians and soldiers can worship, marks the center of the district. The eastern wall ends in the Marrow Keeps of the Righteous Brand, a massive stronghold surrounded by a half-dozen smaller fortifications that make up the southern bastion of the Crown's military power.

## ZADASH ADVENTURES

As a large city full of travelers, criminals, and politicians, Zadash has plenty of opportunities for adventure.

**Send a Message (Mid Level).** The characters are hired—or blackmailed—by the Myriad to convince Starosta Wyatt Fedar to let the Myriad quell unrest in the city in exchange for favors from the city leader. If the starosta accepts, the Myriad asks the characters to crack down on non-Myriad crime in the city. If the starosta refuses, the Myriad asks the characters to run amok, causing and inspiring as much chaos as possible until the starosta relents.

**Victory Breakout (High Level).** The characters are in Zadash when several monsters are freed from their confines in the Victory Pit. These monsters—an **abominable yeti**, a **behir**, a **hydra**, a **tyrannosaurus rex**, and others, tear through the streets, leaving carnage in their wake. Did these monsters escape by themselves, or did someone else free them to distract the Crownsguard and characters while another crime took place?

## ZEMNI FIELDS

Along the frost-dappled fields of the northern plains, the heart of the Dwendalian Empire is formed by a sprawl of dirt-packed roads, dense forests, and austere townships that fight back the dangerous creatures of the wilderness. Divided from the southern Marrow Valley by the mountains of the Silberquel Ridge, this region is known for its gray skies, fits of cold rain, and occasional snowfall, keeping the feet of the denizens muddy and their crops healthy. The Dunrock Mountains shield the people from the threats that loom beyond the boundaries of the king's rule, with the Rockguard Garrison to the east holding firm against the deadly armies of the Kryn Dynasty and the dangers that brew beyond the Ashkeeper Peaks. Home to the mighty imperial capital of REXXENTRUM, these fields are the seat of power and commerce for the empire. Diplomats often find themselves traveling to and from the Zemni Fields, while traders and merchants from around the world traverse the long roads in hopes of making their fortunes in the capital city. Even so, the growing ferocity from beasts and creatures that share this region mingle with the whispers of a recovering criminal element and the escalating war with the Kryn to create a perpetual air of tension and anxiety.

## AMBER CROSSROADS

The Amber Road and the Havenpath Road merge with the Cloakjaunt Path and the Glory Run road to form a great crossroads, where a small makeshift marketplace has sprung up. Mercenaries flock here to find work among traveling caravans, and merchants exchange goods in the absence of imperial oversight before heading into the nearby cities to set up shop. Wandering performers bring color and life to the crossroads, while charlatans of all walks of life take advantage of the fact that the market has no Crownsguard presence.

### AMBER CROSSROADS ADVENTURES

The conjunction of trade and travel creates a location rife with mystery, danger, and the need for adventurers.

**Rob from the Rich (Low Level).** Arriving just in time for a semiannual bazaar known as the Carnival of Coin, the characters begin to notice a strange, trance-like state that temporarily overtakes a number of wealthy merchants, who then sell off their most expensive wares for next to nothing. These merchants hire the characters to find the source of this enchantment, which turns out to be a wandering band of charlatans who seek to redistribute wealth to the poor of the Marrow Valley. The characters must decide whether they wish to turn in these thieves for rewards from the merchants, or let them go and risk becoming hunted alongside them.

**War Plans (Mid Level).** The characters are hired by the Myriad or the Kryn Dynasty to intercept imperial documents as they travel from REXXENTRUM to Zadash. The first courier takes the documents as far as the crossroads before handing them off to a second courier. Both couriers are **knights** of the Crownsguard mounted on **warhorses**. The documents are war plans bearing magical wards and the seal of the king.



## BLUMENTHAL

**Population:** 3,850 (71% humans, 12% dwarves, 11% elves, 6% other races)

**Government:** Starosta Judus Olessia is the appointed leader of Blumenthal, but the countless directives from REXXENTRUM often bypass him entirely.

**Defense:** A respectable cadre of Crownsguard and a small body of Righteous Brand soldiers keep the farmsteads of Blumenthal safe.

**Commerce:** While food, produce, and basic supplies are available, little else can be found since most trade heads straight to the capital.

**Organizations:** A temple to Pelor stands vigil over the heart of the farmland. The farming guilds all work under the strict expectations of the Crown.

A sprawling collection of rural farmsteads connected by administration buildings, Blumenthal is REXXENTRUM's main source of produce and meat. Numerous government-owned fields and orchards harvest cold-weather crops and livestock, and families chosen to tend to the land are paid by the Crown to gather their goods and deliver them to the gates of the capital. Some who till the land are frustrated that they don't own their plots outright, but with generational incentives for those who keep to the family plot like their ancestors, others see it as investment toward eventually living in greater comfort than the typical farmer.

As REXXENTRUM's survival depends on Blumenthal's fields, the Crown has erected dozens of Crownsguard watchtowers at the corner farmers' plots to watch for thieves, scavengers, and monstrous predators. The people of Blumenthal can't help but feel the watchful eye of the Crown on them at all times, looming over their work and dampening their spirits. Yet even in such troubled times, Starosta Judus Olessia works directly with Argonomist June Wiston to improve the lives of the hard-working farmers who support the success of Blumenthal—and thus of the empire.

### BLUMENTHAL ADVENTURES

Since Blumenthal's fields are critical to the survival of the people of REXXENTRUM, adventurers might be hired by the empire to investigate disappearing or dying animals or crops, or to stop monster raids from the Silberquel Ridge. Adventurers who work for the Kryn Dynasty could be asked to destroy crops or poison goods headed for REXXENTRUM.

**Bad Beef (Low Level).** Tainted beef from three different cattle farms in Blumenthal has killed several people in REXXENTRUM. Crownsguard investigators concluded that the meat was intentionally poisoned and hire the characters to find the culprits. Why hire outsiders? The Crownsguard in Blumenthal is on the list of suspects, since they escorted the meat to REXXENTRUM. Of course, the list of suspects doesn't stop there. Did the farmers work together because they abhor living under imperial rule? Is there an agent of the Kryn within Blumenthal? Is someone using enchantment magic from afar to make farmhands poison beef? One thing is for sure: the culprits are willing to kill and won't come quietly.

## BYSAES TYL

**Population:** 19,090 (83% elves, 7% humans, 10% other races)

**Government:** The Ring of Three reluctantly cooperates with the appointed starosta, Uther Prent, to govern the city. Exalted elven houses also work with the Ring of Three to preserve their culture under imperial rule.

**Defense:** Both local and assigned Crownsguard stand ready to defend the city.

**Commerce:** Nearly any equipment, goods, or services are available, though rarer supplies are generally kept from non-elven travelers.

**Organizations:** While smaller temples dedicated to the empire-approved gods are present, shrines to Corellon, Melora, and Sehanine hide in plain sight. The beginnings of Myriad influence are taking hold.

The rustic elven city of Bysaes Tyl is tucked away in the northern region of the Pearlbow Wilderness. Built synergistically within the tangled boreal forests, this hidden settlement of tall wooden arches and warm hearths sits below a massive network of treehouses and bridges that form the canopy and upper levels of the city. The streets are made of smooth stones set in packed earth, gently enchanted to warm the pathways and melt the frequent snow. Large, bowed tutoring halls hold lectures for the masses, while cleared patches of forest facilitate the training of warriors in the defense of both the city and the empire.

Bysaes Tyl was founded by elves who fled the destruction of Molaesmyr in the Savalirwood and quietly began to build a new home away from the eyes of the expanding empire. The elves of Bysaes Tyl struggled through the harsh winters for many years as they constructed their homestead, leaving the past behind to look to the future of their society. Adversity bred a hard, guarded, and tight-knit people.

When the Crown discovered that an independent city-state had formed within imperial territory, an imperial envoy was dispatched to present the elves with an ultimatum: accept Dwendalian rule or prepare for the empire to claim sovereignty over Bysaes Tyl by force. The Ring of Three, the elven elders, convened and agreed not to fight. Many of their kind would die in a senseless war—and perhaps the elves would outlive their imperial rulers many years hence. They agreed to submit and follow imperial laws and pay imperial taxes, under the condition that they could maintain some level of cultural autonomy within their city.

The elves guard the secrets of their culture as best they can, maintaining a tenuous relationship with the Crown that holds to this day.

### LEVERAGING A LEGACY

Bysaes Tyl remains the only city of elven creation within the Dwendalian Empire. The denizens feel an intense need to protect and maintain their cultural legacy, and to search for clues surrounding the mysterious destruction of their ancestral home. As per the agreement between Bysaes Tyl and the empire, the Ring of Three has incorporated some elements of imperial society into their own and shared a number of arcane secrets and



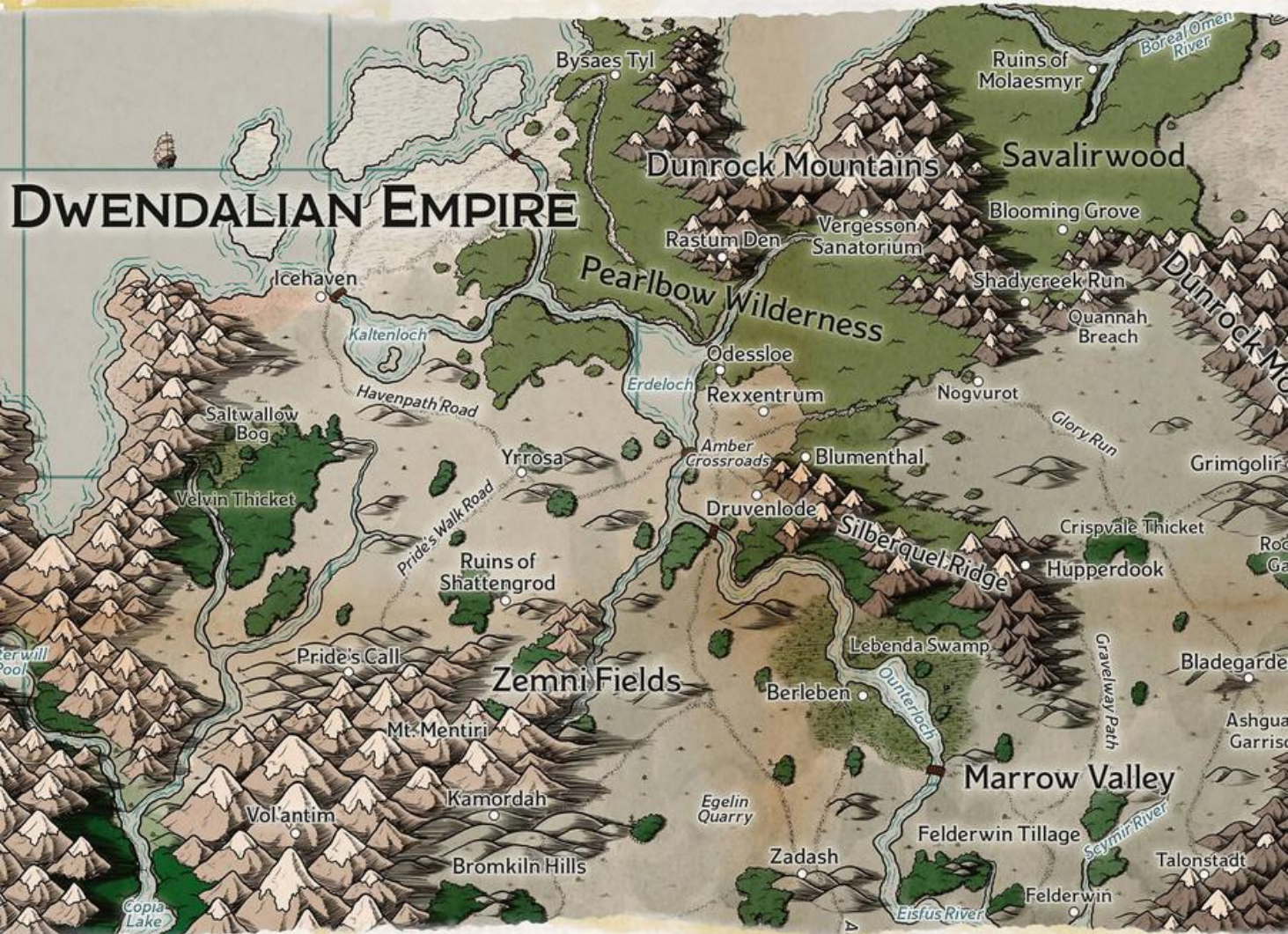

MAP 3.4: ZEMNI FIELDS

recovered artifacts from Molaesmyr with the empire in exchange for their city's cultural autonomy. The elves wish to preserve their unique art and music, their crafting skills and techniques, and knowledge gleaned from the ruins of Molaesmyr that might decide the future of their people. The rumors that secrets and relics within Bysaes Tyl still remain hidden from the Crown and the Cerberus Assembly heighten the tension between the starosta and the Ring of Three, in addition to the slowly increasing imperial oversight.

### GOVERNMENT

As part of the agreement that brought the city into the fold of the Crown, the Ring of Three, comprised of the elven nobles Allusus Dawyne, Gwey Yethneiros, and Amra Balleei, still oversee most aspects of city life. They must, however, work very closely with Starosta Uther Prent and his appointed counselors when governing the infrastructure and enforcement of law and order. Uther's prejudice against elves is well-known throughout the empire, and many believe this is why he was chosen for his position. The Ring of Three continues to deftly undermine Uther's leadership while simultaneously stroking his ego, a dance that they have thus far executed with grace but which cannot continue forever.

### CRIME

The elves of the city rarely engage in criminal activity, but escalating theft and brutality from non-elven imperial citizens living within—or passing through—Bysaes Tyl is a problem that the starosta largely ignores. Agents of the scattered Myriad have offered to help the Ring of Three manipulate the starosta and his council. The Ring of Three are weighing the benefits of letting an unlawful organization into their midst to help their oppressed people against the long-term consequences of working with such untrustworthy allies.

### GEOGRAPHY

The city exists partially on the forest floor and partially within and around the trees, giving the settlement an air of rustic nostalgia that tempers its elven mystique. The walled surface streets are known as the Rough, or *Talan*, where structures weave between rocks and wide-trunked trees, giving a slanted octagonal shape to the tall, wooden exterior walls of the city. Nearly all structures here are built from pine and other taiga trees, favoring designs that resemble a bowed arch rising to an apex. Spiraling staircases known as the Shrouds, or *Hal-lya*, twist around and within trees, climbing up to the elevated walkways and buildings amid the forest canopy.





BYSAES TYL

### BYSAES TYL ADVENTURES

The tension between the Crown and the elves in Bysaes Tyl plays a part in any of the city's adventures. Elves trying to maintain their cultural connection with nature and their lost homeland of Molaesmyr could look to adventurers for aid, the Crown could use help keeping the peace, and the Myriad could hire the characters to infiltrate the city.

**Elves, Arise (Mid Level).** A group of elf assassins unhappy with the Crown's leadership hatch a plot to simultaneously assassinate the Ring of Three, Starosta Uther Prent, and other important figures in Bysaes Tyl. They believe that with the Crown distracted by the war, now is a perfect time to rise up and take back their city. The characters get wind of the plot and must decide whether to ignore, stop, or support the assassins.

**Evil, Arise (Epic Level).** A powerful artifact of the long-deceased Archmage Oleyahs has been recovered from the ruins of Molaesmyr and is secretly in transit to Bysaes Tyl. Researchers hope that this object holds a key to understanding the destruction of their ancestral home, but when the object arrives, it is revealed to instead be a deceptive casing for the archmage's **demi-lich** form. A plague of arcane terror rains on Bysaes Tyl, and the characters are tasked by the Ring of Three to destroy or banish the demilich Oleyahs from the burning city.

### DRUVENLODE

**Population:** 12,110 (70% humans, 14% dwarves, 9% elves, 7% other races)

**Government:** The city is run by Starosta Uvilia Whek, who oversees the mining guilds. Her rule is supported by Watchmaster Quin Theramast and her Crownsguard.

**Defense:** A regiment of Crownsguard help protect the city, as well as the mines. Guildmasters and nobles also maintain personal guards.

**Commerce:** Basic supplies, inns, and taverns are easy to find here. Ore and ingots are readily available, and rough, rare metals are traded on occasion.

**Organizations:** Several temples can be found across the city. While smaller organizations exist within the city, the mining guilds are by far the most powerful and wealthy merchant groups.

Established in the early years following the Calamity, Druvenlode is the primary source of precious metal in Western Wynandir. Located at the western base of the Silberquel Ridge by the mouth of the largest silver vein ever found on the continent. Dusty from wind-swept mountain dirt that turns to mud in the wetter seasons, Druvenlode is a far cry from beautiful REXXENTRUM or any of the pastoral villages of the empire. Though the city is wealthy, buildings here were designed for function and storage while the talented architects focused on the noble homesteads and wards of the capital, leaving Druvenlode seemingly rough and rustic by comparison.



## GOVERNMENT

Starosta Uvilia Whek oversees all major mining operations, and the larger mining guilds report directly to her. Maintenance of these mines also requires constantly protecting the workers and battling the dangerous creatures of the Silberquel Ridge, creating a thriving market for mercenary work when the Crownsguard are too busy—or too cowardly. The majority of the population works directly in or adjacent to the mining industry, laboring within the mines and tunnels, categorizing and smelting recovered minerals and metals, or forging materials into useful tools for distribution across Western Wynandir.

## CRIME

The local Crownsguard do their best to keep the peace, but with most eyes looking east to the war, the streets are ripe for criminal activity. Theft of goods and ore is increasing, and a call for additional, outside aid grows with it.

## GEOGRAPHY

Druvenlode is divided into three main areas. Most citizens live in the ramshackle Dustbellows, where the clustered mass of simple hovels and retrofitted warehouses house those living hand-to-mouth. In these dreary streets, the need for distraction leads to a plethora of experimental music and dance at street corners and simple taverns. Silverstreet is a long thoroughfare where the talented folk of Druvenlode hawk their wares, advertise their skills, and seek legal ways to earn an income under the watch of the empire. The street is bookended by two massive gambling taverns that vie for dominance: the Sterling Satchel and the Cabin of Fortune. The Pillars is the industrial part of the city, where dark columns of smoke and exhaust belch forth from the massive smelting operations that dot the landscape. Most miners and physical laborers work in this area, and many of them live in the same soot-dusted factories where they toil.

## DRUVENLODE ADVENTURES

Adventure can be found in Druvenlode's mines, which occasionally fill up with burrowing beasts, as well as in the city proper, where shady characters are often found indulging in gambling or petty theft.

**Fire in the Mines (Mid Level).** A being made of fire attacked miners from the Surgoth Guild who were working a vein of silver ore. The miners survived but are too scared to go back into the mine. Instead, they gamble their savings away at the Sterling Satchel. If the characters investigate, they find a path of destruction in the mine that leads to a **fire elemental** under the control of Casper Windmouth (neutral evil, male, human **mage**). Casper is a gambler with many debts to pay, so he took a job from an anonymous source to scare the miners out. Was it a rival miner's guild? Was it the proprietors of the Sterling Satchel, looking to hang on to their customers day and night? Or was it the owner of the Cabin of Fortune, hoping to bankrupt their competitor's clients?

## DUNROCK MOUNTAINS

The snow-dusted peaks of the Dunrock Mountains encircle the northern end of Western Wynandir, separating the Dwendalian Empire's territory from the scarred northern region of the Greying Wildlands. This majestic chain of rocky mountaintops is a snow-dappled bulwark against the corruption that torments the Savalirwood. The steep grades and icy terrain make the Dunrock Mountains perilous to traverse, and few beyond smugglers and gutsy hunters find reason to climb far into these sierras. Dappled with clusters of dense pine trees and cold streams, these beautiful mountains would be picturesque were it not for the roaming giants and wild griffons that hunt among the peaks.

Beneath the surface, the Dunrock Mountains contain a vast network of tunnels and caverns carved by the dwarves of Grimgolir before the Calamity, as well as hidden, collapsible passages utilized by the Kryn Dynasty to infiltrate the empire during this time of war.

## DUNROCK MOUNTAINS ADVENTURES

These rocky peaks are home to many creatures and secrets beyond the empire's influence.

**The Crawling Caverns (Mid to High Level).** Hidden deep in the heart of the Dunrocks are the forgotten depths of the Bastille of Torment, a massive, multilevel dungeon where Torog tortured the enemies of the Betrayer Gods during the Age of Arcanum. This horrifying abandoned prison is now run by a cabal of **spirit nagas**, who guard the many arcane secrets and treasures left by the Betrayers.

## ERDELOCH

The Erdeloch is the largest lake in Western Wynandir, often used as a landmark for travelers making their way toward the capital. Its chilled waters are the most prolific site for freshwater fishing in the empire, and the south side of the Erdeloch sees quite a number of large and small fishing vessels moving in and out of Odessloe daily. The many rivers that intersect with the lake make it a nexus of river transport within the empire, especially for loggers. The north shores, nestled within the Pearlbow Wilderness, are known to be filled with local wildlife and indigenous monsters, so few dare make landfall near the treeline at night.

## ICEHAVEN

**Population:** 5,090 (71% humans, 12% elves, 10% dwarves, 7% other races)

**Government:** Though technically run by Ernath Noack, the Crown-appointed starosta, the town is mostly ruled by a committee of locals who pay little mind to the will of the Dwendalian Empire.

**Defense:** A small company of Crownsguard keeps the peace, while a fresh group of Righteous Brand soldiers have been assigned to the docks.

**Commerce:** Resources are limited, so mostly basic supplies and standard arms are available. Relics recovered from Eiselcross can occasionally pass through, providing strange and exotic curiosities for acquisition.



**Organizations:** Simple temples mark city squares, while hidden shrines to Crown-forbidden gods lurk on the outskirts of the town. The empire continues to push for stronger influence, and Myriad operatives interested in Eiselcross's mysteries are also beginning to work their way into Icehaven.

Along the icy northeastern shores of the Zemni Fields stands the only port in Western Wynandir. Icehaven is home to the dozen or so ships in the region outfitted to wander the ice floes of the Frigid Depths, and is the central trade post and only open port for hunters and adventurers who brave the Saltwallow Bog or the frozen north toward Eiselcross. The inhabitants of Icehaven earn their living ice fishing within the oft-frozen Kaltenloch, or are trappers who stalk the Velvin Thicket or edges of the Pearlbow Wilderness and return to peddle their furs and meats. Some more confident individuals might try their hand at netting some Eiselcross crab, a rare delicacy throughout the empire, but the shifting, freezing weather makes such endeavors dangerous.

### A SUDDEN CONCERN

As the war with the Kryn Dynasty escalated far to the east, few eyes were on the backwater port of Icehaven until fishers and explorers began to return from expeditions to Eiselcross with stories of odd ruins and even odder creatures. Rumors of pre-Calamity artifacts began to spread among the nobles of Rextentrum, until the king and the Cerberus Assembly suddenly took an interest. With an influx of soldiers, sellswords, and fortune-seekers looking to make their way to the mysterious landmass, Icehaven and its residents are trying to adapt to the unexpected attention.

### GOVERNMENT

While Icehaven is rarely of concern to the Dwendalian Empire, the town has a starosta. Currently the office is held by Ernath Noack, an older man who survived an extensive forty-year career as an Eiselcross crab fisherman. The local government is mostly left well enough alone except when it comes time for the Crown's tithe collectors to exact taxes. This yearly event has become something of an occasion to the lower-class fisher folk, who harangue the tithe collectors with fusillades of insults and endless pranks, each more humiliating than the last.

### CRIME

Due to the relative lack of imperial oversight and the harsh weather, many of the Crownsguard assigned to Icehaven put minimal effort into their watch, leaving room for laws to be bent or broken. The general sense of being at the end of the world during the long winter makes many within the town feel disconnected from the empire and its laws, which is both liberating and disconcerting.

### GEOGRAPHY

Surrounding the small inlet harbor, Icehaven is a cramped, crescent-shaped town of snow-coated log cabins and lantern-lined street corners. The city is divided into two main areas: the Harborline, where the docks

house the fishing vessels and the few ice-ready ships, and the Haven, where the crowded buildings seem to be clustered together for warmth. The streets shift between snowy mud and slicks of ice, curving through twisting alleys in a haphazard layout.

### ICEHAVEN ADVENTURES

As a remote port town, Icehaven has need of adventurers to enforce the law, escort caravans, and find supplies in the wilderness.

**Snowed In (Any Level).** While the characters are in Icehaven, a terrible blizzard strikes, leaving many residents to fend for themselves inside their homes. As the snowdrifts rise and wind howls, a gang of criminals or monsters comes in to cause mayhem and take whatever they like. If the characters don't brave the snow to stop these villains, no one will.

### KALTENLOCH

The harsh winters in the region cause the Kaltenloch to remain frozen over for three to four months out of the year, but the cold lake provides fish to the community of Icehaven year-round. With the ice comes a mysterious low mist that many say is made up of the spirits of fallen Calamity soldiers, looking for warmth to steal.

### NOGVUROT

**Population:** 15,270 (70% humans, 17% dwarves, 8% elves, 5% other races)

**Government:** Starosta Brumae Luddie handles the affairs of the city with the support of the lawmaster's regiment of Crownsguard. Nobles under the starosta handle in local administration.

**Defense:** A number of Crownsguard share protective duties with a regiment of Righteous Brand soldiers called the Last Aegis.

**Commerce:** Well-stocked trading posts and inns make most supplies readily available, though rare or exotic goods are difficult to locate.

**Organizations:** There are temples to empire-approved gods, and most businesses are independently run without the oversight of a guild.

A major stop along the Glory Run Road heading eastward from the capital, Nogvurot hosts travelers making their way through the empire, many of whom need provisions and like to buy locally made trinkets as souvenirs of their journey. There is some business to be had in a small mine at the base of the Dunrock Mountains to the north of the city, but most Nogvurot folk earn their keep by crafting, farming, or joining the local military.

### A HEALTHY DEFENSE

Originally founded as a guard post near the Quannah Breach to watch for deadly creatures wandering from the Savalirwood, this settlement has since grown to be a fair-sized military reserve for the Righteous Brand. The regiment of the Righteous Brand stationed within the city would be the defending army against any assault headed for the capital, granting them the title of the last Aegis. Nearly half of the city's population is military reserve, with just over six thousand troops present at



any given time. The bored or restless soldiers, seeking distraction and entertainment, developed the barracks of the Aegis Block into a place of sport and competitive game, often with impressive amounts of coin wagered on the outcomes. However, between reports of the Kryn taking the Ashguard Garrison and rumors of unexplained Kryn attacks within the Marrow Valley itself, the Aegis is very much on edge.

### GOVERNMENT

Starosta Brumae Luddie, a retired general of the Righteous Brand, has watched over the city for fifteen years. Brumae is driven by a strong sense of duty and pride in the empire, never questioning the words of the king. Because Brumae is regarded by most as a fair and just starosta, some fear that his advanced age will soon bring an end to his tenure and allow less-scrupulous figures to vie for his position.

### CRIME

The strong military presence within Nogvurot keeps petty crime within the city to a minimum. Unfortunately, the Crownsguard often puff out their chests and try to one-up the soldiers of the Righteous Brand—and some local criminals have taken advantage of this petty rivalry to keep the soldiers distracted and continue their criminal behavior unimpeded.

Corruption is also becoming a problem, as Last Aegis soldiers use their sway within the city to make easy coin by turning a blind eye to smuggling to and from Shady-creek Run and other criminal hotspots in the Greying Wildlands.

### GEOGRAPHY

The oblong city is divided between the eastern Aegis Block, which houses the bulk of the stationed soldiers, and the western region of the city that is broken into two sectors: the northern Scatters and the southern Peddler's Row. The Scatters is the larger region, housing dive taverns, simple temples, and a majority of the populace, who live in numerous neighborhoods of rickety domiciles. In contrast, Peddler's Row is a bustling home to local craft guilds and a colorful, if muddy, marketplace where the Glory Run Road passes through the city.

### NOGVUROT ADVENTURES

Characters could go to Nogvurot to find someone in the city or to join the Righteous Brand. The city is also a good place for adventurers looking to test their mettle in competitive games against trained soldiers.

**Traitors in the Midst (Low Level).** The characters are approached by Telve Cornwrath (neutral, female, human spy), who claims to work for the Augen Trust. She hires the characters to infiltrate the ranks of the Righteous Brand in Nogvurot and discover which soldiers are accepting bribes from the Tribes of Shadycreek Run. She wants to know which criminal family pays each crooked official. She could be who she claims, or she might be a spy for the Myriad or one of the Tribes in Shadycreek Run looking to remove competition. In the latter case, she might not want the characters sticking around as loose ends.

## ODESSLOE

**Population:** 6,970 (73% humans, 12% elves, 8% dwarves, 7% other races)

**Government:** Starosta Vesdan Wothassic is eager to please the Crown and demands huge harvests from the fishers of Odessloe. As resentment builds, the few noble families who have business interests here work with Watchmaster Lein Untgaf to maintain order.

**Defense:** A small cadre of Crownsguard watch over the city under the direction of the watchmaster.

**Commerce:** As a popular trade stop on the way to the capital, Odessloe has many taverns and hostels. General stores provide basic supplies and occasionally offer strange relics pawned by cash-strapped adventurers.

**Organizations:** The city harbors many small shrines to empire-approved gods. Most businesses are run by locals but owned by absentee nobles. The Myriad has a quiet presence here.

Adjacent to the clear waters of the Erdeloch, Odessloe is a prominent fishing and logging settlement, supplying Rextentrum and the surrounding townships with fresh fish and lumber. The only major stop on the Cloakjaunt Path for those traveling between Bysaes Tyl and the capital, Odessloe also acts as a supply stop for traders and drifters moving through the shaded trees of the Pearl-bow Wilderness.

### THE WATERS ABIDE

The bounty provided by the Erdeloch is a source of local pride as well as the backbone of the local economy. The people of Odessloe are a superstitious lot, and many believe that the lake is home to a spirit that must be kept happy if they are to continue to receive its bountiful blessings. They leave offerings at the shores of the lake to appease this unseen entity. Imperial officials, including the starosta, find this practice childish and actively dissuade citizens from indulging in “unlawful idol worship.”

### GOVERNMENT

Starosta Vesdan Wothassic has held his position for a year, since the passing of the beloved Starosta Ruell. Vesdan has big shoes to fill and is eager to prove his worth to the Crown. He has demanded resource yields from his citizens and enforced penalties on those who fail to meet his standards. Unsurprisingly, the people are already voicing their dissatisfaction with the new starosta. The nobles who profit from the local businesses grow worried that their investments are in danger—and are working with the watchmaster to try and suppress any talk of outright insurrection.

### CRIME

The city sees its small share of petty thefts and solitary criminal activity, but lacks the size and infrastructure to house an organized criminal element. This works to the advantage of the Myriad, which has been using the rivers that connect to the Erdeloch as smuggling routes, with Odessloe acting as a hub for transactions and storage, all without the government's knowledge.



## GEOGRAPHY

Built along the eastern shore of the Erdeloch, this kidney-shaped city is comprised of three major areas. The muddy Lakeside region on the western end houses the docks, river-based storage buildings, and scattered housing for denizens of the district. Verdant and clean, the Greenset region on the eastern side of the settlement holds numerous logging camps and most of the residential homesteads for working families. The Crossmark region is the smaller center of the city, where the other regions meet at the juncture of the two largest thoroughfares, Cedarline Street and Hogmarshal Road. The smell of starchy foods and fresh fish suffuses the inns and market stalls of this sleepy intersection.

## ODESSLOE ADVENTURES

With the Myriad lurking in Odessloe, there are plenty of opportunities for characters who want to work for or against the organization. The settlement also makes an excellent base of operations for adventurers exploring the Pearlbow Wilderness.

**Feeling Crabby (Low Level).** The residents of Odessloe fear that they somehow angered the spirit of the Erdeloch. Starving giant crabs from the lake have terrorized the Greenset region of the settlement every night for the past week. The cityfolk have left expensive offerings for the spirit on the lake's banks. These offerings are taken, but the crabs continue to attack. If the characters investigate, they find a group of bandits who are capturing and starving the crabs before releasing them into the settlement, and stealing the offerings for themselves. Are these ruffians connected to the Myriad? Could the stolen offerings anger the actual spirit of the lake enough to punish the settlement for the disrespect?

## PRIDE'S CALL

**Population:** 16,090 (81% dwarves, 8% humans, 6% halflings, 5% other races)

**Government:** Starosta Ghuldi Demosk walks the fine line of honoring imperial rule without undermining dwarven tradition. Small guilds run by dwarf nobles support his rule.

**Defense:** Watchmaster Hildas Cliffhollow oversees the local Crownsguard, which is sometimes bolstered by mercenaries.

**Commerce:** Most goods and services are available here, including room and board for travelers. Pride silk is a popular commodity.

**Organizations:** Empire-approved gods have humble temples alongside the local guilds and businesses, while Myriad agents lurk within the shadows of the city.

Within the rolling hills of the southern Zemni Fields lies the dwarven city of Pride's Call. Established in the ashes of the Calamity and slowly rebuilt as the center of hill dwarf culture in Wildemount, Pride's Call chose to ally with the Dwendalian Empire during the empire's expansion nearly two centuries ago. Their favor as the empire's first allies eventually waned when the dwarven city of Grimgolir was absorbed a century later, leaving Pride's Call overshadowed by the new, impressive, and

strategically significant dwarf city. However, Pride's Call is nonetheless respectable in martial might and historically rich in culture, music, and their coveted pride silk. The city is a bright spot in the otherwise cold and dour northwestern Wynandir.

## EVEN FAVOR FADES

During the invasion of the Julous Dominion, the empire saw many great deeds done under the banner of Pride's Call. After helping the empire achieve victory, the people of Pride's Call enjoyed a period of celebratory attention. Their fame subsided, however, as Dwendalian attention turned to the mounting threat of Xhorhasian terrors boldly crossing the Brokenveil. Talks had already been privately underway to bring the dwarven stronghold of Grimgolir under imperial rule, given their military might and advantageous proximity to the brewing danger. With the combination of Grimgolir's power and the empire's plentiful resources, victory was ensured and a strong sentinel force at the Xhorhasian border was established. Grimgolir became the new favored home of the dwarves in Wynandir, and many Pride's Call dwarves who lived through those years still hold a grudge—a fact that the Crown deftly wields to exploit both cities.

## SQUEEZING SILK FROM A STONE

The dwarves of Pride's Call produce a number of useful exports, but none are as unique nor as sought after as pride silk. This remarkable fabric can only be woven from materials found in the unique ecosystem of the geothermally active hills around Pride's Call. A special breed of silkworms has developed in these strange conditions. These fist-sized silkworms produce abnormally thin and incredibly resilient strands, and a secret process of reinforcing the threads creates a material similar in texture and appearance to thick silk, but with the strength of treated leather. Affluent folk across Exandria pay handsomely for garments made of pride silk, but rumors are beginning to spread that outsiders have uncovered the secret, and the tradition might be slipping from the grasp of Pride's Call.

## GOVERNMENT

Pride's Call is governed by the dwarf who signed the original pact with the empire. Starosta Ghuldi Demosk spends his twilight years doing what he can to maintain his culture in the face of an increasingly invasive rule. Idealistic and unable to see any error in his judgment, Ghuldi is seen by many as hardheaded among even the most stubborn of dwarves. Many of his people are loudly voicing their discontent, and younger politicians such as Usula Starsburn are rising in popularity to succeed as starosta when Ghuldi eventually passes away. Fearing that he will have to choose between his legacy and the opinions of younger generations, Ghuldi is beginning to exhibit more totalitarian behaviors, slowly becoming a petulant dictator.

## CRIME

While the city's colorful veneer makes it seem a place of plenty, the economy of Pride's Call has been in slow decline for some time. The landscape's strange mineral



composition makes its produce a healthy but unsavory and unpopular export, while other goods that previously brought the city prosperity are now more readily and quickly available from traders on the Menagerie Coast. This economic downturn has led to a rise in crime in the impoverished regions of the city, and also opened the door for bolder Myriad activity.

### GEOGRAPHY

The city is comprised of four boroughs built atop and within a cluster of large hills that wrap around the base of the Cyrios Mountains. The two largest boroughs, known as the Tillers and Crafters, are twin sections of mixed residential neighborhoods with areas of concentrated commerce. The Tillers cultivates produce and meats for the city, though most local food has a bland and bitter taste, making spices a popular import. The Crafters contains numerous forges, tanneries, and the well-guarded subterranean silk-production warehouses. Nearest to the mountains is the Vigil borough, where the locally trained Crownsguard mingle with those assigned from Bladegarden to watch over the hillside. The western branch of the Righteous Brand are also stationed in the Vigil borough. Between Vigil and Crafters lies the fourth and smallest borough, called Moot, which is marked by a circular road surrounded by the wealthier houses. The Moot itself is an open, stone forum for discussion and debate that long predates the empire's rule.

### PRIDE'S CALL ADVENTURES

If the characters seek pride silk or master artisans, Pride's Call is where they should go. In a city experiencing political and economic turmoil, there is no end to the intriguing adventures characters might experience.

**Worm Your Way In (Low Level).** The characters encounter a traveling textile merchant named Cardorn Brentahill (neutral evil, male, human **noble**), who lives in Yrrosa. He's seeking bodyguards to help him escort his cart back to his home, paying 100 gp per hired hand.

### PRIDE SILK

The hearty silk unique to the region has long been a point of pride with the locals. When processed and woven properly, the resulting cloth is pride silk: an extremely flexible material with the durability of tanned leather. Pride silk has become a favorite cloth for use on military ship sails, war banners, and other utilitarian applications, but has also gained popularity in affluent circles. High-end clothing made from pride silk is both fashionable and protective, leading many nobles and wealthy merchants to seek full outfits and formal gowns made with it. The tailors skilled enough to create such outfits are few and far between, so while pride silk might be expensive as a raw material, outfits made of the cloth are prohibitively expensive for most common folk.

One square yard of pride silk weighs 1 pound and costs 100 gp. An outfit made of pride silk weighs 4 pounds and costs 500 gp. If you aren't wearing armor, your base Armor Class is 11 + your Dexterity modifier while wearing it.

HILLS OF PRIDE'S CALL





Along the journey, the characters and their employer are attacked by a crew of mercenaries representing the Durrodan family, claiming that Cardorn stole silk worms from their silk farm. Cardorn offers to increase the characters' pay if they defend him. If they side with the Durrodan family, Cardorn is taken prisoner but the Durrodans grant them a small reward and the promise of future work. If they side with Cardorn, fight off the mercenaries, and escort Cardorn home, he introduces the characters to Gothad Miskal (neutral evil, male, halfling **bandit captain**), a Myriad taskmaster from Yrrosa who is interested in offering better pay for less legal work.

## RASTUM DEN

Hidden among the Dunrock Mountains, north of the Pearlbow Wilderness and Rextentrum, is an encampment for breeding and training military griffons. These mighty beasts are used by the Dwendalian griffon riders of the Righteous Brand, some of the best-respected soldiers in the empire.

Known as Rastum Den, this moderately sized encampment is nestled in a small valley four thousand feet up in the mountains. The area's dizzying heights and tumultuous weather make it all but inaccessible to those without a griffon rider's prowess. This location was originally home to the largest griffon population in Wildemount, making it natural terrain to quickly condition any young mounts bred for the Righteous Brand.

## REXXENTRUM

**Population:** 205,200 (81% humans, 8% dwarves, 6% halflings, 5% other races)

**Government:** King Bertrand Dwendal rules the city and the Dwendalian Empire from Rextentrum. He delegates lesser matters to Arbiter Sydnock Truscan, while citywide guild business falls under the purview of Guildmaster Kai Arness.

**Defense:** Crownsguard patrol all major streets, while the bulk of the Righteous Brand soldiers within the empire are stationed in the King's Bastion to defend the capital city.

**Commerce:** Rextentrum is the largest city in Wildemount and the seat of the Dwendalian Empire's power, enabling massive volumes of trade in and out of the city. Most any goods, services, and places of business can be found within the city walls.

**Organizations:** Grand temples to empire-approved gods can be found throughout the city, while the most powerful guilds in the empire vie for power and influence. The Cerberus Assembly takes an active role in political affairs, while the deep-rooted Myriad weaves tapestries of crime and corruption throughout the city.

The majestic capital of the Dwendalian Empire was founded in the year 514 PD. The central location and plentiful surrounding resources of the region made Rextentrum the most favorable place to oversee the rule and expansion of the freshly established Dwendalian Empire. Over the next three centuries, Rextentrum grew to become the largest city in Wildemount, and the cultural and military center of Western Wynandir.

At the core of all imperial politics are the nobles, politicians, and wealthy elite who live within the city or own property there. Grandiose displays of wealth and power are common among the inner wards, while sprawling poverty consumes the outer districts and slums beyond the protective walls of the city. Cobblestone streets twist and mingle through the bustling neighborhoods, cart merchants and street performers vying for the attention and patronage of passersby throughout the cold summer months and the even colder winter.

Glowing orbs of arcane fire flicker at the tops of dark iron lamp poles at major intersections, lighting the evening air, while colorful flowers adorn the inner archways of each neighborhood entryway. Buildings cluster close and reach toward the sky, often snow-dappled with long wooden slats placed between rooftops for ruffraff to skitter across the city unseen. Although the city teems with life and activity, it is also full of lawkeepers and military watch, with griffon riders occasionally circling overhead above the ever-patrolling Crownsguard and the nearby Righteous Brand headquarters.

The massive and beautiful center for arcane study known as the Soltryce Academy is located in the Candles, a thin crescent of a neighborhood marked by the tall and imposing tower homes of all eight leading members of the Cerberus Assembly, each unique and imposing in its own way. The beating heart of the city, and of the empire, lies positioned within the arc of the Candles in the terrace of Castle Ungebroch. From within the castle halls, King Bertrand Dwendal and his council of chosen authorities oversee all matters of state.

## MAGIC MASTERS

Much of the empire's prosperity over the centuries stems from the Cerberus Assembly, a union of the nation's most powerful mages working directly for the Crown. These arcane practitioners and scholars aid the king in engaging foreign interests, in developing magical technology to better oversee the land and enforce his will, and making use of the rare relics that the Crown confiscates from unearthed sites of pre-Calamity might. This arrangement affords the assembly homes in the Candles and across the major cities of the empire, as well as access to every Dwendalian political figure. Thus, members of the assembly are extremely influential and, by the nature of their arrangement, very carefully watched by the king. Most civilians swap rumors of demonic pacts and demigod-level magics at the assembly's disposal, adding to their aura of mystique among the common folk. When an assembly mage walks the streets of Rextentrum or attends the halls of an establishment within the city, it is an event that everyone will be talking about for days to come.

## RULE WITH A GOLDEN FIST

The resource-rich economy of Rextentrum supports a powerful guild and merchant class, who work directly with the Crown under the watch of Guildmaster Kai Arness. Any permanent place of business is required to join a corresponding guild, paying an annual fee on top of their taxes to the Crown, and to follow the guild's requirements for conditions of operations. Some complain



Pearlbow Wilderness

- R1. Castle Ungebroch
- R2. The Candles
- R3. Academy Grounds
- R4. King's Bastion
- R5. Platinum Veranda
- R6. Vigil's Circle
- R7. Court of Colors

-  = Watchtower
-  = City Wall
-  = Farmland

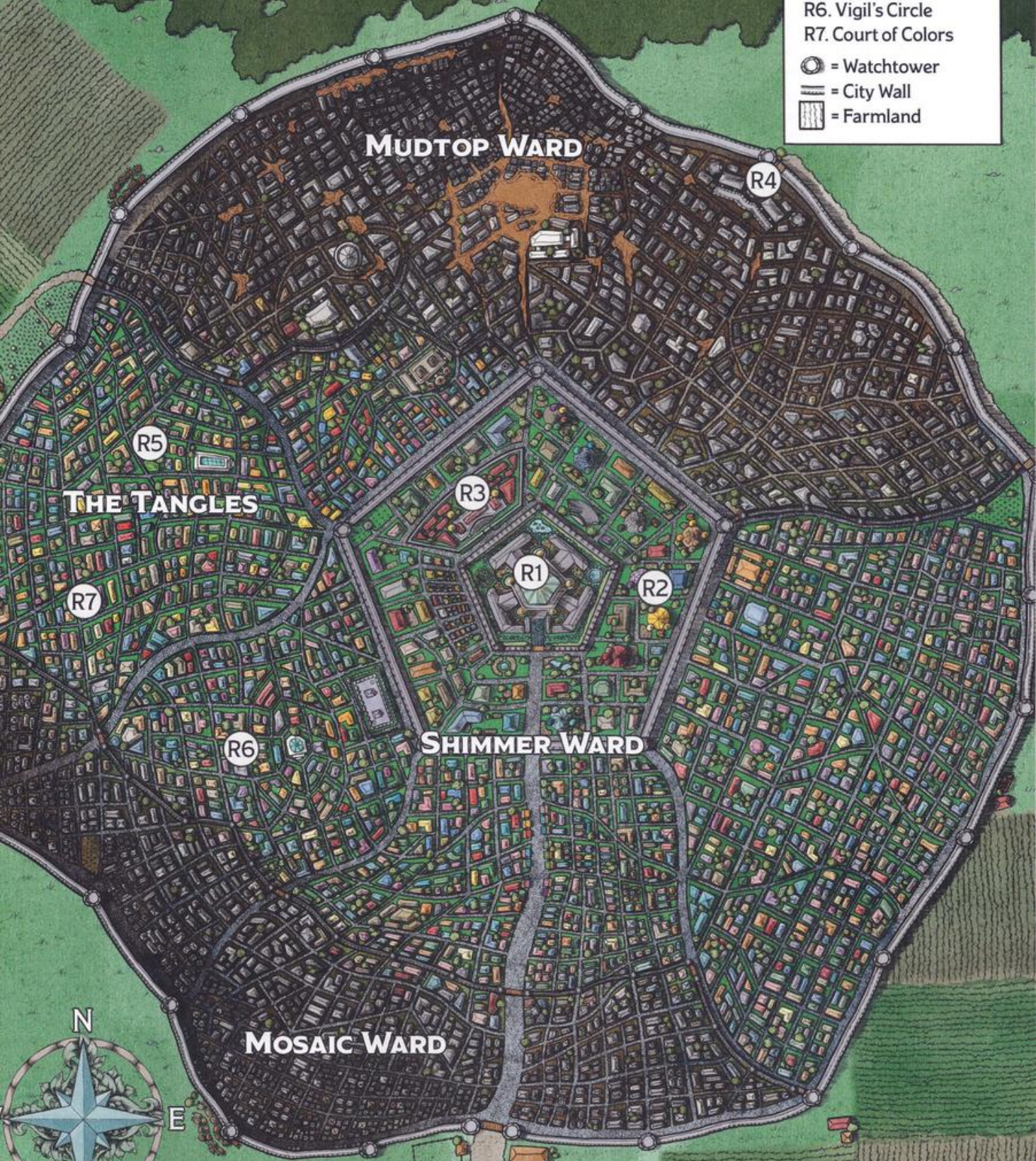



that these conditions are often manipulated on a case-by-case basis to remove competition between similar interests, but cries of corruption within the guilds fall on deaf ears. This has led to a rapid growth of mobile businesses on street corners and shops that move between districts to avoid inspection by Crownsguard or guild members.

### POLITICS AND PERSECUTION

Historically, public displays of unease under the king's rule were often met with brutal punishment. However, the previous king, Everard Dwendal, loosened the laws applying to public discourse. This gave rise to a number of political figures who gathered the unhappy populace behind their philosophies. In response, King Everard established the Augen Trust, a network of spies working for the king to blackmail or corrupt these politicians. With these high-profile dissenters under the thumb of the Crown, controlling political discourse became easier, and politics within the empire became a tense game of cat and mouse. Fortright nobles and frustrated guild heads unswayed by propaganda, gold, or threats still dissent publicly, testing the boundaries of their influence. King Bertrand's patience with public objections to his policies grows ever thinner, and he is enacting even more stringent laws against public criticism of the Crown.

### A GROWING UNREST

In the wake of frustrated citizens, neglected concerns, and a clear caste system, the common folk of REXXENTRUM are disenfranchised. The rallying call of war has brought some renewed imperial pride, but whispers of discontent have continued, coalescing into a small group of rebels within the capital that call themselves the Locksmiths. Wary of the history of failed rebellions in the empire, they gather information and gradually inspire the common folk to question authority, waiting for the right moment to ignite a revolution with a chance of success. With the Crown distracted by war and the populace brimming with poverty and discontentment, that time might come sooner than anyone thinks.

### GOVERNMENT

King Bertrand Dwendal rules the capital himself. No starosta holds office within REXXENTRUM. Prime Arbiter Sydnock Truscan oversees all major matters of law that do not require the attention of the king, while Guildmaster Kai Arness works with the various guilds of the city to ensure smooth trade both within and beyond the walls of REXXENTRUM. Beneath Sydnock is the head of REXXENTRUM's Crownsguard, Watchmaster Brunda Gleshin, who ensures that the laws of the empire are enforced in the streets of the capital.

### CRIME

The capital city harbors a diverse criminal underground both within and beneath the streets. Surviving Myriad leaders remain hidden in plain sight throughout the city, including the beloved Iris Bethelas, who is organizing the syndicate's return to power. Independent crime rings plague trade centers and busy districts where there are easy gold and gullible cityfolk. The populace is simply

too large for the Crownsguard to oversee every corner of cobblestone where laws are bent or broken. Now, with the collective attention of the law focused on the war in the east, thieves and cutpurses are upping their game, and crime is on the rise within REXXENTRUM.

### GEOGRAPHY

The city spreads across the tallgrass fields south of the Pearlbow Wilderness, its walls forming a distended pentagon. Farmland around the north and east sides of the city are dotted with farmsteads and small rural communities that provide food for the capital. The northeast side of the wall curves around a trio of immense, fortified towers surrounded by barracks known as the King's Bastion, where the central force of the Righteous Brand military trains and resides. Within the outer walls of the city are seven major districts: the Mosaic Ward, the Mudtop Ward, the Tangles, the Shimmer Ward, the Academy Grounds, the Candles, and Castle Ungebroch Terrace.

**Mosaic Ward.** A sprawl of impoverished neighborhoods are hidden behind colorful banners and small fences that segregate this ratty residential district from the central thoroughfares and avenues. The region, which encompasses most of the southern and southwestern regions of the city along the outer walls, is a hotbed for crime and violence. Crownsguard interest in policing the region wavers, and opportunists often use the lack of military presence to victimize poorer citizens. This has led to a growing collection of vigilantes and self-appointed protectors of the Mosaics.

**Mudtop Ward.** The northern end of the city houses its own large slum, known as the Mudtop Ward. The cobblestone streets of the city were never quite built up to the northern wall, causing this area to be rife with mud and muck year round, leaving the denizens cold, ornery, and prone to illness. Many of the sick and diseased are relegated to the Mudtop to be forgotten. However, some healers have come to their aid, as well as some priests who wish to remedy the unjust conditions of the poor, becoming local heroes for their selfless work.

**The Tangles.** This western region of REXXENTRUM houses the working class folk of the city. It is here that most of the city's general commerce takes place. Dozens of smaller streets branch off major roads to create a labyrinth of twisting neighborhoods and industrial districts. The network of major roads converges to form three major plazas across the district, where shops, inns, and various forms of entertainment can be found. The Platinum Veranda plaza lies at the northern end of the Tangles, where the more expensive homes and luxurious entertainment can be found, as well as the central temple to Bahamut, called the Dragon Seat.

Near the southern end of the Tangles is the Vigil's Circle, a marketplace built around a loop of road that surrounds the Tower of Writ, the temple to Erathis where the Prime Arbiter delivers his judgment. All manner of commerce takes place here, while the nearby Claykeep prison looms as an ominous reminder to any who might seek to break the laws of the land.

The Court of Colors, on the western edge of the Tangles, is the largest of the three main plazas. The Court



is a winding knot of streets, each of which is wholly dedicated to traders who come from far-off places to sell their exotic wares, while artists and performers bring an air of lively celebration despite the gray and dreary skies of the region. It's within this lively area that the REXXENTRUM Archive of the Cobalt Soul can be found. Near the southern wall of the Shimmer Ward is the Chantry of the Dawn, the ancient temple to the Dawn Father on which the city was originally founded, now restored and expanded into an awe-inspiring cathedral.

**Shimmer Ward.** Within the inner walls of the city, the Shimmer Ward is where the noble houses and guild leaders of REXXENTRUM dwell. Here, beautiful gardens and museums celebrate Zemnian culture, and specialist merchants promote their unique wares. The debate forum is rarely used aside from holidays, where intellectuals will challenge each other to arguments about philosophy and history. Cottages and tasteful estates sit behind tall fences and walls, and a pair of open squares host occasional galas when the local elite are in need of socialization.

**Academy Grounds.** To the northwest of the castle lie the Academy Grounds, a well-kept and heavily guarded campus where the halls and towers of the Soltryce Academy reside. A college of higher learning for all pursuits related to the arcane arts, the Soltryce Academy is all but exclusively a school for wealthy scions, though a number of rare talents found in the wild are offered entry every year. Each subject's curriculum is tailored so that the young mind is indoctrinated to support the interests of the empire, and the Cerberus Assembly is always looking for prodigies with exemplary talent to take under its wing.

**The Candles.** East of the castle stands the collection of eight tall spires that house the members of the Cerberus Assembly. Each tower has its own unique appearance. The original Candles were built to the specifications of the original leading members of the Cerberus Assembly. In the years since, each tower has been magically altered to the taste of their successors. This creates a jagged and subtly unsettling sight visible from any point in the city.

**Castle Ungebroch Terrace.** Standing vigilant in the center of the inner walls is the Castle Ungebroch Terrace, a small district of compact military outposts that surround Castle Ungebroch. The dark stone of the castle splits into numerous towers, while high-arched stained glass windows dress the exterior of each floor of the citadel. Within the shadowy halls of the castle, lit by flickering torchlight, the king rules with his family and councilors at his beck and call.

## REXXENTRUM ADVENTURES

A noble house in REXXENTRUM that isn't scheming for more power is a noble house in decline, or so the gentry believe. The city's officials and nobles have schemes to grab more money and power, and more than a few of the common folk have their own plots to launch themselves into positions of influence. Most of these social climbers need the help of adventurers willing to take risks, while others often need protection from their fellow schemers.

**Call a Locksmith (Low Level).** The exploits of the characters might draw the attention of the Locksmiths, a resistance group seeking to undermine the totalitarian rule of the king. A friendly face the characters have come to know within the city invites them to meet Lady Quana Seledo (chaotic good, female, human **noble**), a well-connected figure who reveals herself to be a key figure in the Locksmiths. She asks the characters to join the cause, offering allies, rare goods, and well-paid work. If they agree, the first mission begins: help the Locksmiths infiltrate the office of Exchequer Aethia Drooze and steal the current year's tithe ledgers.

**King Killers (Mid Level).** The characters intercept a cryptic note which indicates that there will be an attempt on King Bertrand Dwendal's life the next time the monarch makes a public appearance. The characters are too inexperienced to get an audience with the king or anyone close to him, so it's up to the characters to thwart the plot. These **assassins** could be sent by the Kryn Dynasty, the Cerberus Assembly, the Myriad, the cult of a Betrayer god, or by the Crown itself to garner sympathy among the people. If the characters manage to stop the assassins, they earn the notice of the king, who will likely ask more of them.

## ROCKGUARD GARRISON

**Population:** 6,800 (71% humans, 12% halflings, 12% dwarves, 5% other races)

**Government:** The garrison is commanded by Marshal Garad Velious, who oversees regiment captains that hold sway in the area.

**Defense:** Three regiments of Righteous Brand soldiers defend and patrol the garrison and the surrounding mountains.

**Commerce:** Most supplies within are military rations and stationed equipment. Trade with the local soldiers can yield goods and services.

**Organizations:** Small shrines to empire-approved gods have been constructed by the soldiers. Aside from the Righteous Brand, the Crown, and their allies in Grimgolir, no other organizations have authority over the garrison.

The Rockguard Garrison was constructed in a joint effort between the Crown and Grimgolir as a symbol of their political union. The sister-fortress to the Ashguard Garrison is the foremost defense post against the ever-encroaching forces of the Kryn Dynasty and the monstrous hordes of the wastelands to the east. It boasts a formidable army and a near-impenetrable perimeter that expands into a series of defensible weapon posts along the sides of the valley to further dissuade any force from attempting an invasion. This fortress has held strong for generations without being breached, but the loss of the Ashguard Garrison is still fresh in the minds of the soldiers stationed here. A cold intensity hangs over each passing day as the Dwendalian forces plot to reclaim their captured outpost and remain vigilant against a similar assault.

## ROCKGUARD GARRISON ADVENTURES

Rockguard Garrison adventures usually relate directly to the war. Defending the outpost from attacks, planning



strikes against the Kryn, and other military missions for the Crown are carried out here on a daily basis.

**Steal the Plans (Low Level).** Agents of the Kryn hire the characters to infiltrate the Rockguard Garrison and uncover the Crown's plans to retake the Ashguard Garrison. The Kryn want any physical plans the characters find to remain in place to ensure the Crown doesn't realize the plot, so all written documents containing key information need to be copied. The garrison's **guards**, **scouts**, and **veterans** patrol the place and question characters who obviously sneak around or don't belong.

## RUINS OF SHATTENGROD

This sinkhole is a rocky pit measuring roughly thirty feet across and sixty feet deep. Littered with ancient bones, the pit was long considered just a macabre curiosity, referred to by the dwarves of Pride's Call as the Grave Hole. When tales of the strange location reached inquiring minds within the empire, an investigation was launched. Beneath the pit, explorers discovered the sundered ruins of a prominent city from the Age of Arcanum called Shattengrod. Heavy excavation expanded the pit into a spiraling hole that delves into the subterranean city, unveiling broken relics and forgotten secrets—as well as some enduring shades and hungry entities now awakened. The promise of beneficial discoveries pushes both interests of the Crown and the Cerberus Assembly to delve into the ruins, but the deaths of mercenaries are already drawing attention as rumors of the dangers below spread and scare off many possible hires.

## SALTWALLOW BOG

Born from the sunken muck that merges with the northern treeline of the Velvin Thicket, the Saltwallow Bog is a marsh of briny, slightly acidic waters. Myths speak of a terrible servant of the Crawling King that was slain during the battles of the Calamity, its corrosive corpse sinking into the floor of the forest and corrupting the thicket around it until this toxic bog was left as a final

### DYOLET FRUIT

A round, blue fruit roughly the size of a plum, a dyolet is known for its sweet flavor and the mild surge of energy granted to whoever eats it. Dyolets can also be imbued with minor healing abilities, a property kept secret by the gnomes of the Velvin Thicket until recent years. Herbalists and apothecaries can imbue healing within the fruit for a fraction of the time and gold cost of brewing a potion. A dyolet can be imbued with one of the following properties by a character proficient with a healer's kit:

- You can saturate the fruit with carefully brewed curative draughts to imbue a dyolet with the properties of a *potion of healing*. This process takes 12 hours and costs 15 gp.
- You can saturate the fruit with strengthened restorative properties to imbue a dyolet with the properties of a *potion of greater healing*. This process takes 4 days and costs 70 gp.

You can consume a dyolet as an action to gain its healing effect. A dyolet lasts up to 20 days after being harvested before it begins to rot. A rotting dyolet loses its healing properties.

cry of defiance. Strange and twisted creatures have adapted to live in this grotesque place, delving into the Velvin Thicket to hunt and drag their prey back to their lairs in the bog. As dangerous as they are, some of these creatures are now highly prized by tanners and alchemists for their leather and harvested parts, and hunters venture into the depths of the bog year-round, risking life and limb for coin.

## SILBERQUEL RIDGE

The imposing mountain range known as the Silberquel Ridge extends across the middle of Western Wynandir, dividing the Marrow Valley from the Pearlbow Wilderness. A range of jagged mountain tops visible from most cities in the empire, the Silberquel Ridge is an important landmark, but it is best known for its seemingly endless cache of rich metals and deep caverns. The ore and gems mined here provided REXXENTRUM with most of its wealth and funded the rise of the Dwendalian Empire. The surface veins are the largest source of silver in Wildemount, but the deeper paths reveal other precious metals, gems, and forgotten remnants of pre-Divergence curiosities—and many deadly beasts that have come to call those ancient corners home.

### SILBERQUEL RIDGE ADVENTURES

Traveling across the Silberquel Ridge is its own adventure, given the number of dangerous creatures that inhabit the region's mountains and tunnels. Caravans, miners, and prospectors hire adventurers to guard them as they travel and work in the mountains.

**Hell Hound Purge (Mid Level).** Marta Denizreitch (chaotic neutral, female, human **mage**) lives in a remote tower where she experiments with conjuration magic to develop new spells. The Cerberus Assembly funds Marta's research. Years ago, Marta had a problem with **trolls** attacking the tower, so she summoned **hell hounds** to roam the wilds near her tower and keep the trolls at bay. She does not want the hell hounds to cause problems down the line, so she hires the characters to hunt a few to keep the population down. The characters discover they aren't the only ones killing hell hounds: a **hill giant** and a small gang of trolls are killing the hounds in preparation for an attack on Marta's tower!

## VELVIN THICKET

**Population:** 850 (98% gnomes, 2% other races)

**Government:** The people of the Thicket are governed by a loose union between the leaders of the Velvins, the collection of local nomadic clans who convene only when threatened.

**Defense:** While few are specifically trained for combat, many denizens of the Thicket are well-versed in illusion magic for self-defense.

**Commerce:** Those that have the trust of the Velvins can acquire basic supplies, dyolet fruit, and the occasional unusual relic.

**Organizations:** Scattered altars to the Wild Mother exist throughout the Thicket. Each of the seven nomadic clans handles its own internal affairs. Representatives from Pride's Call often visit for a time to maintain their relationship with the Velvin leaders.





VERGESSON SANATORIUM

Bordering the soggy fields of the Saltwallow Bog is the strange forest known as the Velvin Thicket. The nomadic gnomish clans that call these dense woods home have a loose network of allied families rather than a central township, and they defend their shaded sanctuary with illusions and enchantments. Because of the Velvins' trade agreement with Pride's Call, the dwarven city was able to request that the empire keep the thicket from becoming formally assimilated into Dwendalian society so long as the Velvins provided a small but consistent crop of dyolets. The dyolet fruit is a rare delicacy receptive to minor enchantments and only grows within the Velvin Thicket. The empire's interest in permitting Velvin autonomy has waned over the years, and the Cerberus Assembly is keen to take the Thicket under its jurisdiction and seize control of the dyolet crop.

### VELVIN THICKET ADVENTURES

The gnome families that live in the Velvin Thicket are suspicious of outsiders. The Cerberus Assembly's interest in the area might be enough to bring the characters to this strange place.

**Dyolet Mounds (Mid Level).** Herwin Melvot (chaotic neutral, male, forest gnome **mage**) attempted to grow a new kind of dyolet with magic. His experiment resulted in shambling mounds made of dyolet plants that terrorize the Thicket. The gnomes allow the characters into the forest if the adventurers slay the plant monsters.

### VERGESSON SANATORIUM

During the war between the Dwendalian Empire and the Julous Dominion, a vast prison known as the Archevault was made as a jail for prisoners of war. After the war, the Archevault was repurposed by the Cerberus Assembly as the largest imperial sanatorium and hospital. Named after Lord Symon Vergesson, the late assembly member who founded it, the massive mansion is surrounded by vast gardens and filled with beautiful artwork designed to please the primarily wealthy patients.

The sanatorium's patients are treated for physical and mental ailments severe enough to require alchemical, magical, or experimental therapy. Helmed by Gertrude Wagner, the Sanatorium Director, the faculty is monitored by the Crown. The facility offers treatment to those who require assistance and can pay handsomely, but beneath the pleasant mansion lies a torturous oubliette for political prisoners.

### A DARK UTILITY

While the reputation of the Vergesson Sanatorium is sterling, it hides dark secrets. The original purpose of the Archevault was never fully discarded, and a number of vocal critics of the Crown have disappeared from the streets of Rexxentrum. Deep beneath the floors of the estate lie hidden chambers and cells that house enemies of the king, foreign spies, and traitors to the Crown.



privately sentenced by Prime Arbiter Sydnock Truscan. There, they are subjected to experiments conducted in secret under the supervision of Master Trent Ikithon of the Cerberus Assembly. A tower on the northern outskirts of the grounds acts as Trent's summer home, where he houses and trains the prospective members of his Volstruckers, an elite group of spies and assassins who use magic to do the assembly's dirty work.

### VERGESSON SANATORIUM ADVENTURES

Most who adventure in the Vergesson Sanatorium are trying to free a prisoner. Just finding a captive hidden in the massive complex is a challenge, but if the characters become imprisoned in the Archevault themselves, they must survive and form a plan to escape.

**Killing Regin (Mid Level).** Regin Kavla (lawful evil, female, human **spy**), a former spy for the Myriad, is trapped in the bowels of the Vergesson Sanatorium. Worried that she might share important secrets, the Myriad hires the characters to get into the prison, capture Regin, and delivered her to them, offering a hefty sum or some other reward—whatever it takes to get the job done. As the characters search for Regin, they uncover the hospital's dark secrets and must decide what to do with this disturbing information.

**Patient Zero (High Level).** One of the most trusted allies of Prime Arbiter Sydnock Truscan, Doctor Reynold Brueska, has been privately developing an arcane disease to be used in the war against the Kryn Dynasty, with the sanatorium's patients as his test subjects. When all contact with the sanatorium ceases, the Prime Arbiter hires the characters to investigate the premises and uncover the doctor, his work, and the events that transpired. The characters discover that a majority of the denizens of the Vergesson Sanatorium have been mutated and driven mad by the disease. The adventurers must fight their way through the horror-filled halls while trying to avoid contamination, or discover a cure before the disease completely corrupts them.

## YRROSA

**Population:** 3,220 (54% humans, 28% dwarves, 14% elves, 4% other races)

**Government:** The Crown's will is imposed by Starosta Zulla Sauer, in tandem with the local noble families.

**Defense:** Yrrosa is protected by a battalion of Crownsguard supplemented by mercenaries.

**Commerce:** An older and smaller trade post, the town has basic equipment and supplies available for trade or purchase. Rooms and taverns are humble, but available.

**Organizations:** A temple to Bahamut looms over smaller shrines to the other empire-approved gods. The Myriad was once headquartered here; in its absence, the local businesses are entirely independent.

Once a snowy outpost between Icehaven and Rextentrum, Yrrosa has slowly grown into a sizable township where travelers and traders warm themselves as they pass through the frigid fields. The town is comprised of humble homesteads and numerous inns that promote themselves as “the hearth before the hoarfrost.”

Recently, adventurers and fortune-seekers have flocked to the area to aid in the excavation of the nearby Ruins of Shattengrod (described earlier in this chapter).

### SIRING A SYNDICATE

Eighty years ago, a trapper guild turned smuggling gang was ousted from Icehaven and came to Yrrosa to seek better fortune. Life was no easier, and the crew of hungry rogues was forced to become creative. Noticing the lack of oversight from the empire, they began to build a network of like-minded individuals throughout Western Wynandir. Taking the name “the Myriad,” they helmed illegal activity from the comfort of this small outpost town until fifteen years ago, when their base of operations was discovered and raided by imperial forces. The remaining Myriad leaders have scattered, but the shadow of their operation still looms over Yrrosa like a dark cloud.

### GOVERNMENT

The previous starosta, Stefan Weberrat, was arrested fifteen years ago for protecting the Myriad. His successor, Zulla Sauer, is the willful and respected daughter of Petrov Sauer, a mining baron in Druvenlode. She was chosen after she volunteered for the position, but unknown to most, she was already involved with the Myriad long before she became a starosta. She now helps inform their hidden network from a position of safety.

### CRIME

Petty crimes occur, but most stem from disagreements or competition over parties using Yrrosa as a base of operations while delving into the Ruins of Shattengrod. Unbeknownst to all but their allies, the Myriad has been slowly carving out new bases, and in time, they might grow bold enough to reclaim their old hideout.

### GEOGRAPHY

Ramshackle wooden domiciles with snow-covered roofs line muddy streets throughout the town. The main roads were more improvised than planned, and most of the older buildings are in varying states of disrepair. Where Pride's Walk Road intersects with Havenpath Road is a cluster of taverns, inns, liveries, and stores.

### YRROSA ADVENTURES

The shadow of the Myriad hanging over Yrrosa makes it a fine place for intrigue, and the many travelers moving through the town have rumors and jobs to share with adventurers.

**Blood Pact (High Level).** A human blacksmith named Wilhelm Arrisgon never returned from his latest journey to collect a wagon of raw materials. Wilhelm's family hires the characters to find the smith, and they trace him to Yrrosa. During their investigation, the characters discover that several other solitary travelers have disappeared while passing through the city. Velima Shanglian, a **vampire** who lives in a hidden lair outside Yrrosa, turned the travelers into her **vampire spawn**. The Myriad has a deal with the vampire and sends victims her way in exchange for help with various unsavory tasks. If the characters destroy the vampire, they make an enemy of the Myriad.





MAP 3.6: GREYING WILDLANDS

## GREYING WILDLANDS

Pressed against the northeastern coast of Wynandir is a desert of ice and snow, separated from the Dwendalian Empire by the jagged Dunrock Mountains and the Quannah Breach. This landscape of dense, desiccated forests, rolling mountains, and icy tundra is known as the Greying Wildlands, the southern part of the Biting North that encompasses this region as well as the islands of Eiselcross. The empire has struggled to expand into the region, leaving its denizens to focus on their own survival in the harsh territory, where wandering outlanders and barbarous hunters stalk the unchecked wilderness. Tucked beyond the edge of the empire's reach, past the shadowed dangers of the dense, frozen foliage, lies the dwarven citadel of Uthodurn, which has become the home of many elves who survived the destruction of Molaesmyr.

### BLOOMING GROVE

Nearly ten miles northwest of Shadycreek Run, deep in the Savalirwood, a centuries-old willow grove and small temple have held back the curse that darkens these woods. The Clay family, heralds to the Wild Mother and the Arch Heart, built this holy place as a funeral grove of renewal, designed to return the bodies

of the fallen to nature while letting their spirits move on. Each bloodline that is interred among the swampy ponds and vibrant leaves nurtures a wholly unique flower, giving the location the macabre nickname of the Bone Orchard.

Time does not stand still, however. The curse of the wood has eaten away at the holy boundaries of the grove. Dark vines and thorns reclaim layer on layer of fences and grave markers, pushing the once-expansive grove into a small patch of defiant green at the base of the temple. Only one of the keepers remained to watch over the decay of their grove, and now this priest, named Caduceus, has left in the hopes of discovering a way to reclaim the orchard and the ancestry it protects in the name of Melora.

### BOROFTKRAH

**Population:** 3,060 (70% orcs, 17% half-orcs, 13% other races)

**Government:** The town is guided by a circle of elder warriors known as the Runemarked.

**Defense:** A force of hunter-warriors defends the settlement, but every able-bodied citizen is trained in combat to defend Boroftkrah.

**Commerce:** Basic everyday supplies are available, as well as simple crafts and weapons.





#### CRYSTALSANDS TUNDRA

**Organizations:** A shrine to Kord sits in the center of the town, but no organizations, religious or otherwise, exist in Boroftkrah.

After the orc's creator god Gruumsh was banished in the Divergence, many of the war clans of his bloody army fled and went into hiding. Splintered from the same throng of Odakar orcs that held the Ashkeeper Peaks, the leaderless droves migrated northward to the Rime Plains. Although they were severed from the direct influence of the Ruiner, the directionless orcs began to succumb to the Ruiner's "gift" of bloodlust. A schism tore the clans asunder, and from the bloodshed emerged a new clan of orcish marauders known as the Jez-Araz.

The remaining champions of the Odakar clan, determined to survive, found inspiration in Kord, the Storm Lord they had once fought against. They formed an organized clan of warrior orcs who seek to overcome the Ruiner's murderous influence and find strength within themselves. From this new path, the Boroftkrah orc clan and the settlement of Boroftkrah was born, creating a strong community that values deeds done in service to the clan. The orcs of Boroftkrah wander the surrounding plains in heavy furs and leathers, seeking ways to commune with Kord through challenges of survival and contests of hunting and tracking skill. While the clan is overwhelmingly of orcish descent, on rare occasions they welcome outsiders who prove themselves strong in the eyes of Kord.

#### SURMOUNTING THE CURSE

Like many of their southern brethren, the orcs of Boroftkrah continue to eschew the hunger for violence that Gruumsh supposedly instilled in the orcish people when he created them. They take pride in victory and the success of the hunt, making great offerings of powerful prey to the Storm Lord. They channel their desire for war into battling the harsh lands that surround them to ensure the survival of their community. While most Boroftkrah orcs choose to shed their shackles of murderous rage, they remain territorial, often fighting their ferocious Jez-Araz cousins or coming into conflict with hunting parties from Uthodurn.

#### GOVERNMENT

The settlement is guided by a circle of elder warriors who have proven themselves the strongest and most dedicated to the survival of the clan. If the circle has a vacancy, volunteers prove their worthiness in a series of contests before the central idol of Kord, ending with a rune-casting ceremony that invokes Kord's will toward who will become an elder warrior. Under these elder warriors, all others are equal and trained to take up arms if the settlement is in danger.

#### CRIME

Crime is not common within Boroftkrah. A strong sense of honor often prevents the urge for criminal activity. It is rare for anyone within the clan to steal or take from others, unless both parties agree to a challenge to see



who is worthy. Those that do steal are shamed as unworthy and exiled from the clan to wander the Greying Wildlands alone.

## GEOGRAPHY

The settlement of Boroftkrah is a loose collection of tents and shelters surrounded by a tall fence of wooden pikes. The town is created to be mobile if serious danger threatens its current location. Neighborhoods are formed in large circles of homesteads called lods. Giant boars and powerful worgs of the plains are trained as mounts and kept in scattered holding pens.

## BOROFTKRAH ADVENTURES

Navigating Boroftkrah is its own adventure. To gain the trust of the orcs, the characters must prove themselves in contests of strength.

**Storm Celebration (Low Level).** When lightning splits the sky, the Boroftkrah orcs honor Kord with competitive games that last until the storm breaks. Characters who have earned the orcs' trust might find themselves volunteered as participants or judges during such a time. Meanwhile, an **orc eye of Gruumsh** leads a band of **orc** and **orog** warriors who have secretly begun worshiping the Ruiner. They plan to display their faith during the contest by turning the games into a bloodbath, hoping to convert other orcs with the promise of glorious bloodshed, and murder any who resist.

## CINDERREST SANCTUM

Hidden along the eastern slopes of Kravaraad is a cavern of onyx, where a pool of uncooling lava sits at the heart of the black stone grotto. Within this spacious chamber, black iron adornments and supports bear tales etched in runes. Carved reliefs depict dwarven interpretations of Melora granting stone and ore from below the ground to Moradin the All-Hammer, for him to craft into great halls and mighty guardians.

This shrine has been watched over by the Dust family for generations, maintained by the offerings delivered by the reverent of Uthodurn. Those who make the pilgrimage to Cinderrest Sanctum are invited to pray to Melora and Moradin, while perhaps gaining access to the Underforge, a great forge built over many decades as tribute to the partnership between the two deities. With their divine blessings, it is said that powerful artifacts with great destinies are crafted.

## CRYSTALSANDS TUNDRA

During the Age of Arcanum, this land was a vibrant continuation of the Veluthil Forest. However, stories speak of a great battle during the Calamity that violently dashed this region into rock and sand. Winter quickly reclaimed the new desert, the sands freezing over with northern ice and snow. Tall dunes glitter like piles of diamonds in the daylight, shifting with high winds and the movements of the remorhazes and frost worms that burrow and hunt beneath the sands. Nomadic clans of northern goblins form hunting parties and ride winter wolves, stalking the furred beasts that call these frosted dunes home. Other beings stay hidden to avoid the giant

hawks and giant owls that fly over from the Flotket Alps in search of prey. In times of fresh snowfall, travel is extremely dangerous, since the soft powder obscures the shifting sands and ice-marked tunnels that lead to the gnashing jaws of the subterranean frost worms. Some travelers have speculated that, depending on the winds, great structures of forgotten epochs become partially revealed as the sands and frost are temporarily scattered, only to be swallowed up once more as the dunes shift in the next storm.

## WORSHIPERS OF THE WORM

A tribe of wildfolk who worship Quajath are scattered across the northern fields of the Crystalsands, calling themselves the Mawcotters. They hunt by digging tunnels and caves in the sands and nearby rock, then lying in wait to spring when their quarry falls into the trap. These fanatical people make an annual journey across the treacherous Frigid Depths to the Eiselcross island of Gelier to mine flesh from the frozen body of Quajath. This meat is then brought back to the Crystalsands and ritualistically devoured by the leaders of these wormcults, and by the young as a rite of adulthood. Fortunately for them, the flesh travels long enough before consumption to avoid the full wormkin transformation (see "Tomb of the Worm" later in this chapter). The Mawcotters eagerly seek a way to one day free their patron from its icy prison.

## CRYSTALSANDS TUNDRA ADVENTURES

Traversing these endless fields of frozen dust is a thrilling and dangerous journey for any adventurer.

**Fair-Weather Friends (Mid Level).** While crossing the wind-swept snow dunes, the characters encounter three young **remorhazes** that do not attack. They are instead following Shwells (chaotic neutral, female, gnome **scout**), who wields a recently scavenged pale, blue orb that keeps the creatures docile. She will not part with the orb and has grown attached to her monstrous companions, but characters with arcane knowledge will notice the orb is drawing more remorhazes to it from all across the tundra, and the magic that subdues the creatures appears to be rapidly fading.

## FLOTKET ALPS

Dominating the central region between the Crystalsands Tundra and the Rime Plains, the range of mountains known as the Flotket Alps is a majestic, snow-covered land of scattered pine trees and rough slopes that rise to dizzyingly sharp peaks. Nomadic trolls and roving wyverns claim the caves and alcoves of the mountainsides, hunting other inhabitants who've also adapted to the arctic weather. This alpine expanse is often battered by harsh blizzards, pushing some denizens underground into the maze of ice caverns that wind throughout the range, abandoned by some long-forgotten society and turned into the home of several warring frost giant clans. Among the natural chaos of the alps, the subterranean city of Uthodurn and its people seek to tame the wild crags around them and spread beyond the boundaries of this frozen highland.



## FLOTKET ALPS ADVENTURES

Icy spires and snowy paths wind through these mountains, leading travelers who survive the Alps to new challenges and rewards.

**A Deserving Dare (High Level).** Hidden among the shallow chasms of ice is the lair of Yondis the Winter Star, an **androsphinx** with pure white fur. It watches over the tomb of a heroic group of champions who sacrificed themselves in the final battles of the Calamity. Those who wish to claim the arms and instruments of these legendary figures must prove their worth to Yondis through numerous quests or challenges—and the sphinx has no mercy for those who fail.

## IVORY LAKE

Fed by the annual snow melt and heavy rains that wash across the Flotket Alps, Ivory Lake is the largest source of standing fresh water in the region. Many creatures throughout the Rime Plains make their way to the lake during the summer when the waters are thawed and the fish are plentiful. The banks of the lake are dangerous for smaller beasts and humanoids alike, as wyverns and other predators lie in wait to gorge on unsuspecting travelers.

## KRAVARAAD

Black, burning, and defiant against the frost and cold of the north, the volcano of Kravaraad looms in the heart of the Flotket Alps. Perpetual streaks of dark smoke rise up to blend with heavy steam from the trails of molten rock that cool against the surrounding ice. The mountain is known for a continuous, gradual flow of glowing lava from multiple vents, but massive eruptions are extremely rare. The heat of the lava allows a pair of adjacent freshwater lakes, known as the Mistpools, to provide liquid water year-round. Its dramatic presence among the pale, snow-powdered trails of the Flotkets makes Kravaraad an important landmark for travelers in the snowy region. Hardier creatures live in the surrounding snowmelt, often competing for territory against the fire giants who claim the northern side and interior of the volcano. Many such battles echo through the mountains like distant thunder, calling other denizens to come witness the struggle, or to wait and finish off the survivors.

## KRAVARAAD ADVENTURES

The volcano attracts creatures dangerous enough to make traveling near Kravaraad an adventure of its own.

**Vault of the Fire Giants (High Level).** Kravaraad's **fire giants** have greedily amassed treasure since the time before the Calamity. To reach their subterranean vault, the characters must sneak by or carve through the latest creatures who have challenged the fire giants (often **frost giants** or other creatures that can endure the cold). But making it to the fire giants is only half the battle. The fire giants have hewn a vast dungeon under the mountain, and characters must navigate its perils while maintaining their balance whenever Kravaraad causes the entire complex to tremble. The vault itself is guarded by an enslaved **adult red dragon** that longs to be free.

## MYTHBURROW

In the farthest reaches of the northeast Greying Wildlands, tucked low near the base of the Flotket Alps, the ominous, icicle-wreathed mouth of a deep mountain cavern plunges into the heart of the rocky range. The locals who call this place Mythburrow tell stories of a monstrous, ancient being that claims dominion over the surrounding lands. Tales of a bellowing roar that shakes the valley have been told for centuries, and some even claim to have seen the frightful wingspan of the immense white-scaled dragon that calls Mythburrow home. While many joke about the siren call of a dragon's hoard, few have the mettle to venture into this cavern in search of wealth and glory—and those who did enter the cave never returned.

## MYTHBURROW ADVENTURES

Deep within the Mythburrow, something old and terrible shifts in seclusion, plotting its next hunt in the lands above.

**Gelidon (High Level).** All trade and communication from Palebank Village (described below) halts suddenly and without warning. When the characters are sent to investigate, they find the entire area transformed into a frozen nightmare, the village leveled and the remaining corpses locked within jagged ice. Uthodurnian scouts report sightings of the long-dormant **ancient white dragon** Gelidon returning to its lair in Mythburrow.

The Diarchy of Uthodurn puts out the call to all monster hunters and heroes, setting a handsome bounty on the head of Gelidon. The characters must now clamber down the twisting tunnels of the Mythburrow and destroy the powerful wyrm before their competition can claim the gold and glory.

## PALEBANK VILLAGE

**Population:** 690 (61% dwarves, 32% elves, 3% gnomes, 4% other races)

**Government:** The elf ranger Elro Aldataur is the appointed leader of the village. He delegates tasks to proven friends and trustworthy allies.

**Defense:** Elro commands a small force of errant Glassblades. Some civilians are willing to take up arms to defend the city in moments of crisis.

**Commerce:** Basic supplies can be purchased or traded at the small inns or supply shacks.

**Organizations:** There are two humble temples to Moradin and Corellon, respectively. Uthodurn governs from afar, while the Tribes of Shadycreek send agents to seek more information about Eiselcross.

Along the cold shore of the Frigid Depths, Palebank Village marks the first surviving Uthodurn outpost beyond the mountains. The settlement is situated against the low cliff boundary of the Crystalsands Tundra, just north of the Flotket Alps. The denizens of Palebank often take to ice fishing, trapping, or hunting, returning in small caravans to Uthodurn to sell their wares and restock their supplies. Territorial monsters wander close to the village, so rotating squads of Glassblades are assigned to protect the people. The small docks have been recently expanded to accommodate the increased



interest in heading northwest toward Eiselcross. Palebank has become a launching point for northern expeditions, leading to growing trade and a pressing need for more inns.

### GOVERNMENT

The village is guided by Elro Aldataur, a weathered elf ranger who helped found Palebank roughly sixty years ago. Stoic and humorless, Elro showed a knack for leadership when the fledgling outpost was beset with danger on a near-constant basis. Elro earned the trust and respect of the residents, and they asked him to govern Palebank. He begrudgingly accepted, and has since overseen the expansion and protection of the village. Elro generally has sixty to ninety Glassblades at his command.

### CRIME

The people of Palebank must work together to survive in this frigid land, and there is little room in the small community to conduct any worthwhile larceny or immoral activity. What crimes do occur are born out of necessity and punished accordingly by Elro.

### GEOGRAPHY

Surrounded by four watchtowers and a ten-foot-tall palisade of sharpened logs, Palebank is a ramshackle village locked in eternal winter. The village is made up of over a hundred cabins and shacks. It's too small to have distinct neighborhoods, so most businesses and residences were established wherever they could fit at the time, creating a meandering layout. Off the northern cliff, about fifteen feet down to the sand-and-snow beach, the docks hold around a dozen ships, ranging from fishing vessels to small cargo ships that carry expeditions to and from Eiselcross.

### PALEBANK VILLAGE ADVENTURES

Palebank Village would be a sleepy place without much excitement were it not for the presence of eager explorers and the settlement's importance as a waystation between Uthodurn and the islands of Eiselcross.

**Troll Night (Mid Level).** While the characters stay in Palebank Village, the only survivor of an unlucky Glassblades patrol staggers into the village. An organized band of **trolls** is coming down from the Flotket Alps toward the settlement, which needs every able-bodied warrior to keep the trolls at bay. How did these trolls get so organized, and what do they seek in the village?

### RIME PLAINS

These fields of rolling tundra and bursts of boreal forest stretch on and on, covering the southeastern Greying Wildlands. Wild muskox and snow foxes wander across the rocky grassland, as wolves, saber-toothed tigers, and other beasts hunt to survive the freezing nights. Humans have not yet encroached on this region, and the people of Uthodurn abandoned their expansion into the plains, so wayfaring orcs and goblinoid bands have claimed areas of the region unchallenged. The Rime Plains are a mostly open, untamed wilderness where survival depends on one's ability to endure the elements and navigate the wilds skillfully.

### ROVING SAVAGERY

While the Boroftkrah orcs managed to temper their fury through their worship of the Storm Lord, a number of their kin embraced their violent past and abandoned the rest to seek greater conquests. Now known as the Jez-Araz, or "Breakers of Spirits," these violent orcs live in scattered, nomadic groups that hunt around the plains and the lower Flotket Alps. Praising Gruumsh through acts of brutality, the Jez-Araz hunting parties are a fearsome sight for any wanderer to behold.

### RUINS OF MOLAESMYR

Just north of the Boreal Omen River, toward the center of the warped Savalirwood forest, looms the ravaged elven city of Molaesmyr. Once a beautiful city filled with erudite scholars and designed to blend in with the towering trees by masterful elven architects, the metropolis now lies abandoned. The canopy of trees above the ruins is thick enough to block most of the sun, and massive, twisting bramble vines choke the streets and rooftops, spreading into the surrounding woods like veins from a corrupted heart. Crumbling spires lean against trees swollen with disease, halls of learning are smothered by toxic fungus and moss, and a perpetual heavy fog obscures the dangers that lurk in unseen alcoves. All manner of terrible fey creatures now call this city home. The rest of the woods are filled with natural forest denizens mutated by errant magics as well as many elves who were caught in the horrifying catastrophe and who now stalk the shadows as terrible monstrosities, mockeries of their former selves.

The ruins are considered the source of the corrupt magics that still spread throughout the Savalirwood, twisting its inhabitants and keeping the elves of Molaesmyr from their home for over two hundred and fifty years. Many factions throughout the Greying Wildlands have their eyes on the ancient city, eager to uncover its secrets and its treasures. Expeditions from Uthodurn into the blighted city delve beyond the outer edges, seeking the central tower of Caes Mosor and the labyrinth beneath, where it is believed that the dark magic was unleashed. The Uthodurnian expeditions hope to uncover relics and clues that could be the key to reversing this desolation, but these dungeoneers now contend with not only the hungry monsters, but also hired mercenaries and greedy thieves from Shadycreek Run who seek to steal these same secrets for profit. The blood of both factions has been spilled in the streets of Molaesmyr, and the dark spirits of the city seem to relish the violence.

### RUINS OF MOLAESMYR ADVENTURES

The ruins of Molaesmyr can tempt the characters into their dangers with the promise of forgotten treasures and magic.

**Cackles in the Dark (Low Level).** Auntie Rottongue, Nanny Filthtouch, and Granny Pustreat are a coven of **green hags** living in the labyrinth beneath the ruins of Molaesmyr. The hags send their minions to steal children from Shadycreek Run, then use them as test subjects for new, dark rituals. The minions are supposed to take children who will not be missed, but when



they kidnap a Mardoon child, the characters are hired to delve into the ruins and recover the victim while facing the hags' corrupted fey minions.

## SAVALIRWOOD

This area was once a beautiful thicket known as the Veluthil Forest, enchanted with fey magics and guarded by elven outposts. Nearly three centuries ago, the forest suffered a terrible curse wrought from the disaster that felled Molaesmyr. In the centuries since, the fey magics have grown twisted and dark, the denizens corrupt and feral. Spirits and monsters crawl up from under the cold, rotted forest floor, while shadowy whispers bring nightmares to those who sleep beneath the sinister trees. The forest has been renamed the Savalirwood, for the elven word *savalir*, meaning "guilt." It has become a dangerous obstacle for travel, playing a major role in the Dwendalian Empire's inability to expand northward to plunder the ruins of Molaesmyr or conquer Uthodurn. In this most recent century, the less-dangerous outskirts of the forest have become havens for criminals, leading to the establishment of Shadycreek Run.

Throughout the Savalirwood, a handful of small groves and clearings combat the magical miasma that infects the rest of the wood. Within many of these relatively protected locales, wild magic thrives and gentler (if slightly mad) fey guard the surrounding glades, often enthralling wandering humanoids and capturing them to keep the fey company—forever. A community of reserved, thick-furred tabaxi called the Nightback Clan lives among the dangers of the Savalirwood, occasionally coming to the aid of others in need, seeking allies in their struggle to survive.

### THE NIGHTBACK CLAN

Many denizens of the Veluthil were slain following the destruction of Molaesmyr and the spread of the mysterious curse that transformed the wood, but one group of tabaxi from the southern reaches of the forest survived and refused to flee. Knowing that the spirits of their ancestors were bound to the trees, they chose to stay and adapt, learning to live a nomadic life among the perpetual threats of the forest. Devoted to Melora, the Nightback Clan patrols the forest for food and locations to briefly make home. Unpleasant encounters with folk from Shadycreek Run have left some of the Nightback Clan eager to terrorize any unlucky thieves found in the Savalirwood. The Nightback Clan also blames the elves of Molaesmyr for the tragedy that claimed the forest and refuses to speak to or work with any representatives of Uthodurn.

### SAVALIRWOOD ADVENTURES

Every journey through the dangerous, weird, and corrupt Savalirwood is an adventure.

**Nightback Negotiation (Low Level).** The Nightback Clan captured a merchant caravan traveling through the Savalirwood, suspecting that the travelers are thieves. The characters are hired by the merchant's family to rescue the caravan. If they can track the tabaxi through the woods, they must either convince the Nightback

Clan that the travelers are innocent or fight to free the captives. Things grow more complicated when the tabaxi present compelling evidence that this merchant caravan is more than just a group of simple travelers.

**Treantwatch (Mid Level).** While traveling through the forest, the characters encounter a **treant** who insists on guiding them safely through the Savalirwood. The treant claims to know every nook and cranny in the forest, as well as its dangers. On the surface, it seems very helpful. However, the curse afflicting the forest has driven the treant mad and made it delusional. All the dangers it describes are inventions of its twisted mind, and it has a knack for leading the characters into one perilous situation after another.

The treant's refusal to divulge its name is the first clue that something is amiss. In truth, the treant no longer remembers its name.

**Mapping the Gates (High Level).** Erma Schnieb (chaotic neutral lightfoot halfling **mage**) believes that the curse infecting the Savalirwood creates portals to the Lower Planes. She hires the characters to explore the forest with her to find and map these gates. In addition to the usual nightmares that stalk the forest paths, fiends patrol the gates and attack anyone who tries to close the planar doors.

## SHADYCREEK RUN

**Population:** 14,770 (56% humans, 15% elves, 14% dwarves, 15% other races)

**Government:** Four organized crime families and the citizen-run Greytrader Union vie for control of the city, while the mercenary peacekeepers of the Grudge Gang attempt to prevent complete chaos.

**Defense:** The Tribes of Shadycreek Run each employ personal soldiers and bodyguards, while the Grudge Gang defends the city at large.

**Commerce:** Most general goods are available, and rare imports and stolen commodities are sold and auctioned in secret. Many taverns, inns, and places of vice are open to the public.

**Organizations:** Most business is run by one of the Tribes or the Union, even if alliances are hidden. The city has scattered, humble temples.

Past the northern outposts of Wynandir, a scattered line of shantytowns and hovels chokes the pathway into the trees of the wildlands alongside a small creek. Originally comprised of a patchwork of makeshift, impoverished societies run by cruel slumlords, Shadycreek Run is now known as a hive of criminal activity and savage humanity given free reign. The degenerate dregs of civilization see this place as a chance to gain untold fame and power. Most debates end in a brawl, and most brawls end in bloodshed.

The harsh, unguarded environment breeds a tough people, and despite the ravaging beasts that pick off easy prey from the outskirts, proud groups of hunters and skimmers have risen to become prominent traders. Some intelligent figures have begun to organize and civilize life in the Run, hoping to bring a modicum of order and respect to the collection of reprobates, while the





SAVALIRWOOD

veterans of the Run fight to keep things unpredictable, undermining these attempts with violence. The volatile society underscores the age-old adage, “they call it the Run for a reason.”

### **DANGEROUS VOCATIONS**

Many who choose to live within Shadycreek Run do so to avoid the persecution (or prosecution) that awaits within the empire, while others have a taste for the brutal lifestyle afforded by a land of overt moral flexibility. Professions here range from artisans and craftsman to farmers, mercenaries, and entertainers. However, the most profitable entrepreneurs in the region are thieves, hunters, and scavengers who brave the deadly Savalirwood and the ruins of Molaesmyr. Powerful beasts yield hearty meat and furs, while recovered relics and lost magics fetch quite the price in distant markets. The struggle over these prizes often grows bloody, as the Tribes and the Greytrader Union battle to gain control of these trades, while also competing with the people of Uthodurn who wish to reclaim their heritage and lost belongings.

### **ADVERSARIAL RULERSHIP**

Currently, Shadycreek Run is divided between three competitive factions: the Greytrader Union, the Tribes, and the Grudge Gang.

The Greytrader Union is a faction of reformed outcasts and criminals who want to establish firm trade

relationships with outside societies and help salvage Shadycreek Run by making it a safer, more functional community. The members of the union don't abide imperial rule, and they enjoy the freedom of a lawless lifestyle, but they also wish to be free of the legacy of violence for which Shadycreek Run is known. Made up of trappers, hunters, builders, and craftsmen from all walks of life, the Greytrader Union wishes to institute self-appointed marshals to keep the peace. They aim to increase the safety of civilians, turn the Run into a respectable destination for trade, and eventually diminish the influence of the Tribes and the Grudge Gang.

The Tribes are a collective of rival criminal families who ran the Run for nearly a century before they lost much of their dominance to violent infighting and internal power struggles. Comprised of the Mardoon, Uttolot, Trebain, and Jagentoth families, the Tribes work to maintain control over most of the business that transpires in the city, and conspire against each other in secret. While each family center is usually composed of relatives by blood or marriage, their employees are also considered “within the family,” so long as they remain loyal. The Tribes fence stolen goods, provide vice and bawdy entertainment, and control the populace through confusion, intimidation, and fear.

The Grudge Gang is a hardened company of mercenaries who act as the muscle to enforce local interests within the Run. Founded by a band of deserters from the Dwendalian army, they've grown into a battalion of



warriors loyal to coin and each other. Members of the gang will happily work for the Greytrader Union or any of the families of the Tribes, so long as their business isn't bloody enough to harm innocents or put the safety of the Run at stake. Since the other factions rely on the Grudge Gang for protection from the terrors of the Savalirwood, its members consider themselves neutral instruments in the political chess game. Some members of the gang have assigned themselves to maintain order in a land without law, calling themselves Taskers and doing their best to keep the innocent from being crushed by the city's predators. Their priorities revolve around lending their skills to whoever pays the best, maintaining livable streets, and keeping the dangers of the Savalirwood and the Dwendalian Empire out of the city.

### GOVERNMENT

The city has no central government or laws, so much of it is held together by a vague sense of "live and let live," broken by occasional bursts of "take what I want." If violence spirals out of control, the Grudge Gang's Taskers step in and beat everyone involved to a pulp. It's not uncommon for careless folk to wind up dead in a snow-covered alley, stripped of their goods and left to be eaten by starving dogs. Denizens of the Run learn to watch their backs and warily wield blades.

### GEOGRAPHY

What began as an extended string of shanties and shacks built along the southern treeline of the Savalirwood has turned into a three-mile-long, crooked main street called Clover Alley, lined with hovels, buildings, and mudholes. The neighborhoods on the southern side of the Alley, called the South Clover, are the most impoverished and least maintained areas of the city, known for extremely desperate folk and even more dangerous business. The northern side, called the North Clover, is partially built into the Savalirwood itself, and houses the wealthy and powerful denizens of the Run, including most of the families of the Tribes, who live in various mansions and small strongholds.

The western end of the Clover Alley, known as the Wickerskids, is home to the scavengers and farmers who do their best to coax the harsh lands of the cold north to produce food for the people of Shadycreek Run. The central square of Clover Alley is named Clover Plaza and marks the heart of commerce, conflict, and vice within the city. In the plaza, all factions mingle in broad daylight, disguising their hidden agendas with a bawdy and loud lifestyle of indulgence and excess. The eastern end of Clover Alley, called the Gruff Slum, houses a cluster of peasants and cutpurses who live among drug dens and pig pens.

STREETS OF SHADYCREEK RUN





## SHADYCREEK RUN ADVENTURES

Slack laws and the promise of easy money draw many opportunists to these dangerous streets.

**A Stolen Heart (Low Level).** At the Trench Tavern, the characters join a drinking game with some of the local Grudge Gang. Win or lose, an **orc** member of the gang, Dratto, reveals their connection with the Mardoon family. Dratto mentions that they need some hands to steal a Molaesmyr relic currently held by the Trebain family. The characters can turn Dratto into the Trebains to gain their favor or agree to aid in the theft.

If the characters agree to help Dratto, a dangerous burglary ensues. They must infiltrate a guarded shed outside the Wickerskids, only to discover the relic is actually a slumbering **pixie**. This creature wakes in the presence of the characters, when a mysterious aspect of one character's nature draws the pixie from out of its torpor and binds its affection to the character.

**King's Spy (Any Level).** Nella Durlon (lawful neutral, nonbinary, human **spy**) lives in Shadycreek Run as a spy for the empire. They gather information about the settlement's defenses to take back to Oliver Schriever (see "Dwendalian Empire" in chapter 2). The characters learn of Nella's job from a faction that hires them to find the spy. Depending on the faction, the characters must either escort Nella safely out of the settlement so they can report to Oliver, or ask that Nella be killed for giving away the settlement's secrets. Either way, finding Nella is no small task. The spy is a master of their craft and blends in with the criminals and ruffians of the Run.

## URALISS

The small town of Uraliss was Uthodurn's first attempt to expand beyond its mountain halls. Uraliss was settled with the intent of becoming a farming village to aid in crop production. As the town began construction, arcane wards were developed and placed along a patch of snow-covered field at the base of the Flotket Alps. The wards were designed to slowly melt the snow and hopefully help develop the area into farmable land. However, the town was beset by orcs and other threats from the Rime Plains, and the town's hopes were further crushed when the land beneath the snow was found to be rocky and untillable. The settlement was quickly abandoned and is now a crumbling ghost town left to be vandalized and repurposed by the Boroftkrah orcs of the Rime Plains.

### URALISS ADVENTURES

Characters might go to Uraliss to retrieve something left behind, study its arcane wards, or hunt a beast that lurks in the ghost town.

**Haunted Temple of the All-Hammer (Low Level).** The Boroftkrah orcs avoid Uraliss's temple of Moradin at all costs. The temple is filled with specters of dwarves and elves captured by a high priest who went mad and locked her congregation in the temple during the final orc raid. All her victims starved to death, as did the priest herself, who became a **wraith**. The characters could come to this building to find a lost treasure of Moradin, or to escape other threats as they pass through the ruined town.

## UTHODURN

**Population:** 26,240 (56% dwarves, 36% elves, 4% gnomes, 4% other races)

**Government:** A diarchy between the dwarven and elven monarchs rules over the populace, each leader supported by a council of nobles who share the responsibilities of overseeing the city and its functions.

**Defense:** Uthodurn maintains a well-trained army of Glassblades to keep the peace and stations scouts and skirmishers across the Flotket Alps. Nobles also employ bodyguards.

**Commerce:** Most basic goods and services are available. Uthodurn's isolation means that imports are limited and inns for outsiders are scarce.

**Organizations:** Numerous temples dot the Volition Disc area of the city, and competing guilds do business under the oversight of the councils. Hidden agents from the Tribes of Shadycreek Run have begun to find their way into the city.

Hidden among the icy peaks of the Flotket Alps, the northernmost dwarven stronghold of Wildemount is ensconced in the base of a steep mountain valley. Uthodurn is a bastion of dwarven culture, home to a secluded people who've endured the freezing temperatures and continuous snowfall across the mountains and surrounding lands since they founded the stronghold nearly eight hundred years ago. The dwarves of Uthodurn are sharp of wit, hairier than their southern brethren, and as unyielding as the rock they live in. The Queen of Uthodurn broke from stubborn dwarven traditions and opened the city's doors to thousands of elven refugees following the destruction of Molaesmyr nearly three centuries ago. While there have been moments of conflict between the dwarves and elves as ancient grudges are briefly revived, the society within these fire-warmed stone halls has grown into a unique union of both cultures.

### A HARSH ENVIRONMENT

Beyond the iron doors of the city, the wildlands surrounding the underground stronghold are brutally cold and battered by cutting winds. The people of Uthodurn hunt and track in bursts, like sudden flurries of snow, stalking the wild white bison and cliffneck goats that call the Flotket Alps home. The dwarves and elves of Uthodurn have adapted to their environment, becoming skilled hunters and trackers as well as hearty travelers used to persisting through extreme conditions. As the hunter's saying goes, "squeezing water from a stone might be hard, but snaring a rabbit from the Flots is harder." A strong martial force is necessary to combat dangers such as frost giant clans and snow-faring goblinoid bands that hunt throughout the slopes and caverns of the mountain range, and the masters of Uthodurn have trained fierce warriors and spellslingers.

### DUAL SOCIETIES, DUAL SKILLS

Uthodurn has the unique distinction of being the only place in Wildemount where dwarven and elven lifestyles and traditions come together within one location. The resulting collaborations have created incredible new





THE FIERY VOLCANO KRAVARAAD LOOMS OVER THE SNOW-COVERED FLOTKET ALPS, HOME OF THE DIARCHY OF UTHODURN.

crafts and means of circumventing the challenges of the region. Dwarven carving techniques blend with elven arcane knowledge to elevate architecture and excavation capabilities. Historical knowledge of the local vegetation meets refined herbalism to cultivate and grow cold-resistant crops. The crafting and smithing techniques of each lineage entwine and complement one another, making Uthodurnian goods that pass beyond the Greying Wildlands valuable indeed.

### LOVE KNOWS NO BOUNDS

Dwarves and elves have lived together under the same roof and banner for centuries within Uthodurn. Over those years, they have forged ties of mutual respect, and romances and unions between elves and dwarves have also become increasingly common as the years progress. Though such partnerships were initially considered scandalous, they came to be met with tolerance, and eventually celebration. While an elf and dwarf may indeed produce offspring, the curiously stubborn nature of both ancestries produces a child that is either an elf or a dwarf, though a child of either race often inherits minor physical attributes from the other parent. Such children are affectionately referred to as *attalwen*, or “two-hearted.”

### STRIKE IT RICH

The Diarchy of Uthodurn rewards those who discover magic items in the wastes of Foren, driving Uthodurn’s most experienced—and most desperate—explorers to Syrinlya. Uthodurn doesn’t have the funds to support a full expedition in Foren, so they provide incentives for citizens who gather such items. The city provides free transportation to and from Syrinlya, in addition to rewarding discoveries, because they are desperate for items that could provide them with more resources, guard them from an invasion from the Dwendalian Empire or the Kryn Dynasty, or help cure the corruption in the Savalirwood. A handful of scholars believe the source of the Savalirwood’s corruption might even be tied to something within the ruins of Aeor.

### GOVERNMENT

The stronghold of Uthodurn is ruled by the dual monarchs, the dwarf Queen Simone Fruunast and the elf King Imathan Talviel, who each oversee their own small council. Most matters of the city and its provinces are handled by these councils, and well-trained soldiers and rangers called *Glassblades*—named for their signature weapon design, which resembles jagged glass—act as enforcers of order and law.



## CRIME

Uthodurn society is far from perfect, and a seedy criminal element exists in the shadows under the mountain. Guildmasters who seek to surmount their rivals are known to resort to theft and bribery, while some honorless nobles have occasionally embraced the effectiveness of blackmail, and even murder, to gain power and wealth. Curious spies and thieves from Shadycreek Run have also sneaked or lied their way into the hearthlit halls, and a small surge of crime might be imminent.

## GEOGRAPHY

Above the entrance to Uthodurn stands a series of small watchtowers, which surround a cluster of livery stables that house thick-coated, hardy horses and cliffneck goats. The entire city is built around a vertical pit that descends straight down from a half-valley, with numerous tunnel doorways locked with cap-like iron doors, creating a wide, downward spiral of carved stone, ruddy iron, polished marble, and cold subterranean waterfalls lit by ever-burning pyres. The city's sections are divided and marked by sets of wide pillars that hold aloft steel gates that can be dropped to seal off entrances and defend the deeper regions of Uthodurn.

The top level of the spiral, called the Volition Disc, is the widest and oldest of the regions. Many citizens live along the outer walls of the Volition Disc in a unique mishmash of old, angular stone abodes and lofty elven homesteads. The district is bisected by a central road called the Auger Trail, which is both a thoroughfare and a forum, lined by tables, benches, and peddlers' carts. Many construction businesses have small building yards here, while the upper, or Topper, mines work hard to pull iron from the surrounding rock. The main Glassblade barracks are centered around the entrance tunnels that descend into the city.

Below the Volition Disc, in a smaller spiral, lies the Deliberation Disc, or Liber Disc as it's often called. The Liber Disc is lined floor-to-ceiling with homes, emporiums, forges, and taverns that fill the air with the scents of cooked meats and boiling tubers. Many Uthodurnians come here to shop, enjoy the bustling atmosphere, or unwind with a hearty ale or piquant wine. Foreign travelers may be tickled to come across dwarves dancing to uncharacteristically whimsical elven music or elves enjoying dirty barroom games.

At the bottom of the city, the Grand Disc contains the Luddenbrock Mines that pull precious metals from the deeper veins of the mountain, as well as the Grandcast Citadel where the dual monarchs rule their people. The citadel itself is an impressive palace carved into the central stalactite pillars to resemble an inverse tower, with marble walls that make it look like a frozen, underground tornado.

## UTHODURN ADVENTURES

Travel to and from Uthodurn is its own adventure, given the severity of the surrounding environment. The Glassblades might also turn to adventurers to help stem the rising tide of crime.

**Awful Wails (Low Level).** The characters are hired by the Glassblades to investigate a series of murders. Ancient elves, old enough to remember the destruction of Molaesmyr, are withering and dying in the streets at night. Witnesses all report hearing the same thing before finding the bodies: a horrible wail. The culprit is Myra Quirn, an elf who was turned into a **banshee** when she was left behind as her people fled Molaesmyr, and turned into a vengeful spirit by the dark magic of the ruins. After many years of searching, Myra found her still-living kin in Uthodurn, and she plans to exact revenge on every last elf that left her behind.

**Barren Shelves (Mid Level).** Uthodurn's stock of food is running out as winter approaches. The monarchs sponsor a mammoth-hunting contest, offering a prize of 1,000 gp to the team that brings back the largest **mammoth**. If the characters wish to partake, they must hunt and kill the largest mammoth possible, then deal with a rival crew of adventurers that tries to take their kill by force.

**A Dreadful Bore (High Level).** The Kryn mount a daring incursion into Uthodurn, using **purple worms** to bore into the subterranean city. After breaching the outer wall of the Grand Disc, Kryn invaders storm the Grandcast Citadel and hold both monarchs hostage after they're pinned down and unable to escape with their captives. The Glassblades turn to the adventurers for help freeing the monarchs and bringing the Kryn invaders to justice.

## EISELCROSS

Far north of the rest of Wildemount is a collection of imposing islands of ice, danger, and powerful, forgotten relics. Eisecross and the Greying Wildlands are collectively known as the Biting North. For centuries, most of the world dismissed Eisecross as an uninhabitable glacial land of blizzards and yetis. Only fishing vessels ever got close to the frozen shores—until one of those ships found an Aeorian item.

The flying city-state of Aeor, a place of inventors, magic, and progress, was hurled into Eisecross by gods both good and evil during the Calamity. The Prime and Betrayer deities agreed on a momentary armistice to achieve this mammoth task, for Aeor's people crafted weapons made to kill the gods and had to be stopped. The gods tried to wholly destroy Aeor, but its protections against divine entities were carefully tuned and unexpectedly strong. It took the most of the pantheon to crash the city.

Aeor was long believed to have been obliterated, and the gods' silence on the matter only furthered this conviction, so the books of lore left nothing more to be studied or discussed on the once-powerful nation. However, recent discoveries of Aeorian artifacts revealed the truth of Aeor's resting place and spurred rumors of arcane secrets frozen beneath the ice of Eisecross. Now Dwendalian, Uthodurnian, Xhorhasian, and mercenary expeditions search the hazardous terrain for materials that could change the tide of the war between the Dwendalian Empire and the Kryn Dynasty.



## ENCOUNTERS IN EISELCROSS

Eiselcross is a land of strange magic, bizarre creatures, and fascinating people. Each day that the characters travel the land, roll a d20. On a result of 15 or higher, an encounter chosen or rolled on the Eiselcross Encounters table of the appropriate level occurs. Not all of these encounters are meant to result in combat, and the ideas on the tables can inspire encounters of your own creation.

### EISELCROSS ENCOUNTERS: LEVELS 1–4

#### d6 Encounter

- 1 The characters encounter 1d4 wildfolk **scouts** hunting a **saber-toothed tiger**. The scouts are out of arrows and willing to trade equipment and information to replenish their ammunition.
- 2 The characters encounter a lost Cerberus Assembly **mage** trying to return to Balenpost. The rest of the mage's team died in the ruins of Aeor, and there is a 50 percent chance the mage carries a recently recovered Aeorian item.
- 3 The characters find a **griffon** with an arrow in its wing that prevents it from flying. A character who succeeds on a DC 15 Wisdom (Animal Handling) check can approach the griffon without being attacked. Such a character can remove the arrow, restoring the griffon's ability to fly, after which the griffon allows the character to ride it as a mount for the next 1d10 days.
- 4 The characters encounter the **revenant** of a dead explorer from Balenpost who was murdered by one of its team and is looking for vengeance.
- 5 The characters find a 3-foot-tall, 50-pound egg. If they keep the egg in a cold environment for 1d10 weeks, a **white dragon wyrmling** hatches from it.
- 6 A **young remorhaz** ambushes the characters.

### EISELCROSS ENCOUNTERS: LEVELS 5–10

#### d6 Encounter

- 1 The characters encounter 1d4 + 1 **mammoths** being hunted by 2d6 wildfolk **scouts**.
- 2 An **abominable yeti** and 1d4 **yetis** stalk the characters.
- 3 The characters encounter 2d4 yetis from Allowak's Sanctuary (see "Allowak's Sanctuary Yeti Statistics" later in this chapter). The yetis attempt to scare the characters away but do not wish to do harm.
- 4 The characters pass an Aeorian building that crashed nearby. The building contains 1d4 + 4 **wights**.
- 5 An **Aeorian absorber** (see chapter 7) ambushes the characters.
- 6 The characters encounter a large herd of elk. If the characters scare the elk, 1d6 **elk** attack while the rest of the herd flees. During the combat, a **remorhaz** bursts out of the snow and attacks indiscriminately.

### EISELCROSS ENCOUNTERS: LEVELS 11–16

#### d6 Encounter

- 1 An **adult white dragon** confronts the characters, demanding treasure for passage through its territory. The dragon accepts 1,000 gp worth of treasure or a rare magic item as acceptable tribute.
- 2 The characters encounter an **iron golem** that keeps walking in circles. The golem attacks any creatures within 10 feet of it but otherwise continues walking in circles.
- 3 The characters find a camp of 2d4 **minotaurs** and 4d6 **orcs** looking for wildfolk to recruit for the Kryn. These explorers want to keep their operation covert. If they aren't convinced the characters can keep their secret, the Xhorhasians attack.
- 4 A **roc** flies overhead and attempts to scoop up a character of your choice as its next meal.
- 5 The characters encounter a coven of three **night hags** searching for Aeorian items. In their humanoid guises, these hags pretend to be lost explorers and request the characters' escort. When the characters are in a vulnerable spot, the hags reveal their true nature and attack.
- 6 The characters are ambushed by 1d8 + 1 **frost giants**.

### EISELCROSS ENCOUNTERS: LEVELS 17–20

#### d8 Encounter

- 1 The characters find the buried top of an Aeorian tower that crashed into the ice. Ice fills the lower levels of the tower, and 1d4 + 1 **Aeorian nullifiers** (see chapter 7) are frozen in the ice.
- 2 The characters encounter 2d6 gladiator wormkin (see "Tomb of the Worm" later in this chapter) attempting to force-feed a group of 3d6 wildfolk **commoners** the meat of the Undermaw.
- 3 The characters find a humanoid skull frozen in the ice. If they free the skull, it comes alive, revealing its true form as a **demilich**.
- 4 The characters encounter two **mag**es from Balenpost planning to steal an Aeorian item from a camp of 3d6 **frost giants** and their tamed **frost worm** (see chapter 7) The mages ask for the characters' help with the heist.
- 5 The characters encounter the **ghost** of an Aeorian citizen. If the characters are kind to the ghost, the undead might be able to share the history of the crashed city with the characters.
- 6 The characters encounter 2d6 **frost giant zombies** (see chapter 7). These zombies did not come from the Fortress of the Dead Jarl. Their origin is up to you.
- 7 The characters cross over an area of thin ice. A **kraken** obsessed with Aeor floats beneath the ice and orders the characters to share any knowledge they have of the place or face its wrath.
- 8 An **ancient white dragon** ambushes the characters.



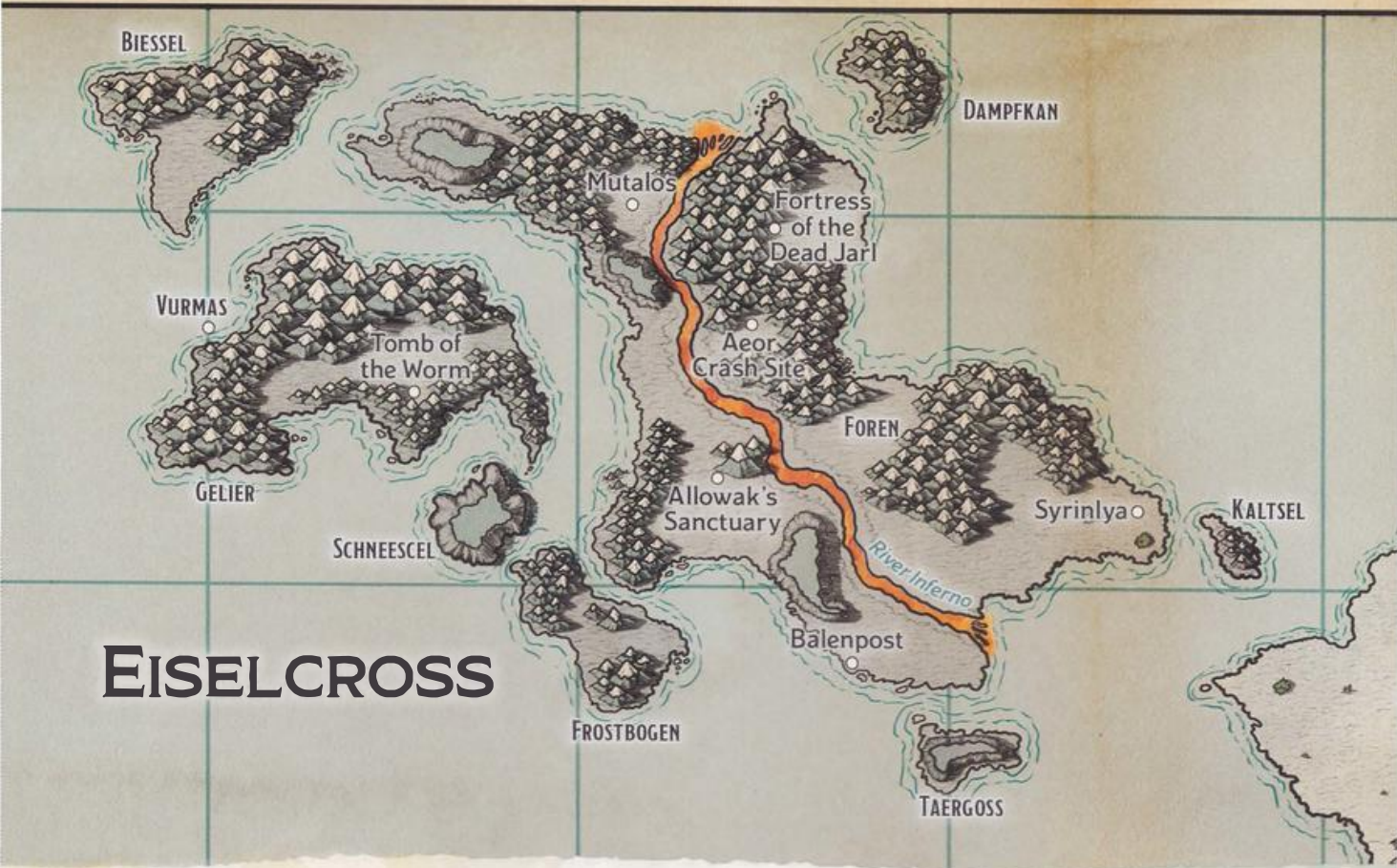

MAP 3.7: EISELCROSS

## ISLANDS OF EISELCROSS

Eiselcross is a collection of eight icy islands, some of which have small, snow-covered mountain ranges:

**Beissel.** Eiselcross's third largest island is so far north that even prepared explorers have trouble surviving the cold. Most don't dare brave an expedition, and those who do turn back once they see the white dragons that rule Beissel.

**Dampfkan.** This island is an active volcano that steams into the sky. Dampfkan's few explorers have seen a large structure in the lava, but nobody knows what this mysterious monolith is.

**Foren.** The largest island of Eiselcross is also its most desirable destination for treasure-seekers, since Aeor's main crash site is on Foren.

**Frostbogen.** Given its proximity to Foren, one might think that this island is also a popular destination for explorers. But ever since a Cerberus Assembly delegation of over one hundred people, their ship, and all their belongings vanished during an expedition to Frostbogen, no one has dared to explore the island.

**Gelier.** Eiselcross's second-largest island holds the body of Quajath, the Undermaw, and its wormkin (see "Tomb of the Worm" later in this chapter).

**Kalttsel.** The smallest of Eiselcross's islands floats off the southeast coast of Foren and is said to be the home of Mynarc Furdahl, an undead warlock of Asmodeus willing to make deals in exchange for souls.

**Schneescel.** A permanent magical blizzard rages across Schneescel, a small island to the west of Foren, making it nigh impossible to explore. Many believe that a fallen Aeorian relic causes this storm.

**Taergoss.** Eiselcross's second smallest island is a favorite spot for fishing vessels to anchor overnight. The crews tend to stay on their boats and never set foot on shore, since faint wails can be heard at all times of day coming from Taergoss's center.

## WILDFOLK OF EISELCROSS

While most of the world did not know about Eiselcross's secrets for centuries, the islands are home to nomadic clans of humans and halflings. These people move in small groups, following herds of elk and mammoths. They have no gods but instead revere the animals and natural phenomena such as the wind, snow, and waves. The wildfolk avoid Aeor's ruins and the terrible dangers that lurk there.

Eiselcross's wildfolk live simple, harsh lives. They hunt, gather, and support each other, taking shelter in tents made of furs. If they have disputes with one another, they reconcile or simply go separate ways. Taking the life of another Eiselcross native for any reason is an even greater transgression than murder normally is in the other areas of Wildemount. The penalty for such a crime is a facial branding in the shape of a knife and permanent exile from any wildfolk clan.





AEOR CRASH SITE

For all their peace with each other, the wildfolk of Eiselcross are fierce warriors. Their cold environment shapes them, and they must defend against saber-toothed tigers, yetis, and even more dangerous predators such as white dragons. The wildfolk tend to be distrustful of outsiders, especially after seeing explorers from across the sea going into locations the native people dare not enter and using arcane magic to uncover the frozen secrets of their land.

## AEOR CRASH SITE

While pieces of Aeor were thrown all over Eiselcross and the Frigid Depths, the city's main crash initially created a three-mile-diameter crater in the center of Foren. In the centuries since, ice covered the crater. Ruins poke through the frosty surface, creating tunnels, pits, and chasms. The buried ruins are filled with dangerous, wonderful creations and pockets of people frozen in time.

### STASIS BUBBLES

Most of Aeor's streets, buildings, and people were smashed to pieces when the city collided with Foren. Amid the ruins are magic fields of translucent blue force surrounding moments frozen in time. Many of these bubbles hold diverse crowds of humanoids huddled in the street, their bodies, clothes, belongings, and the ground itself unharmed by the crash. Others contain families holding hands as they brace for impact around

dining tables, mages waving wands in the air around laboratory benches, soldiers with glowing swords raised to the sky, siege crews climbing atop weapons meant to fire massive projectiles, and more. Each magic field is a 10-foot-radius sphere, and nothing within appears damaged or moved by the crash.

While these preserved scenes are sometimes useful for gathering information, the items and people within are the real prize. Totally intact Aeorian technology is a rare find, but having even one of Aeor's inventors or mages to demonstrate, repair, and rebuild their creations is a reward beyond any of the other treasures the ruins hold. However, all attempts to dispel, break, or otherwise remove the impenetrable magic barriers have failed. The people within appear frozen in time, but no evidence suggests this stasis would change if the barriers dropped, or that the change would be for the better. Some say the barriers dropping could cause the creatures within to age rapidly, turn to dust, or go mad. Despite these warnings, explorers search Aeor's ruins for an item or spell that can break these bubbles.

**Breaking the Bubbles.** If and how the stasis bubbles of Aeor can be broken is up to you, but here are a few suggestions for solutions:

- An encoded ritual hidden in the bowels of Aeor's crash site can break the bubbles. It requires one powdered unicorn horn and one dried flumph tentacle per bubble.



- The crystal in Allowak's Sanctuary powers the stasis bubbles. If it is destroyed, the stasis bubbles break.
- In their exalted state, the Arms of the Betrayers (see chapter 6) are powerful enough to break the bubbles with an attack.

### ARMS AND ARMOR

Aeorian technology was created to battle the gods and their servants. Explorers seek weapons and armor, most of which is crafted to pierce divine defenses and guard against deific assaults. Weapons as small as daggers and as large as cannons were crafted in Aeor. Although much was destroyed in the crash, there are still items in the rubble (see chapter 6). The pieces are valuable, and the blueprints for creating such powerful items would be priceless, though none have been found so far.

### DISEASE LABORATORY

A large facility in the city developed diseases meant to weaken and kill the gods and their servants. Aeor's mages tested the diseases on beasts and prisoners, creating horrific monsters, some of which still stalk the ruins.

**Frigid Woe.** Frigid woe is a special disease developed by Aeor's mages that cannot be cured by conventional treatment or magic. The only way a creature infected with the disease can be cured is by finding and drinking the manufactured antidote, a milky liquid stored in gold vials found in Eiselcross's ruins. This disease was created to slow down the forces of the gods and get around the healing power of their clerics and angels.

The disease is transmitted by breathing in blue spores that Aeor's mages created long ago. When a creature comes into contact with these spores, it must succeed on a DC 11 Constitution saving throw or become infected with frigid woe. It takes 1d4 days for the symptoms to manifest in an infected creature. These symptoms include fatigue, chills, and visible blue veins that appear on the creature's body. The infected creature's speed is reduced by 5 feet as long as it remains infected. Every 10 days after symptoms appear, an infected creature must succeed on a DC 11 Constitution saving throw, or its speed is reduced by another 5 feet. If a creature's speed is reduced to 0 as a result of this disease, the creature dies and its body turns into a statue made of ice.

A creature can drink the antidote as an action, ending all symptoms and effects of the disease instantly.

### AEORIAN HUNTERS

Aeor's people didn't just develop weapons that could kill the gods; they created soldiers. Strange experiments turned captive beasts, prisoners, and volunteers into hulking dreadnoughts called Aeorian hunters (described in chapter 7). Those that survived the crash still stalk the ruins, driven mad by isolation and unsated bloodlust.

### STRANGE OBELISK

A mile west of the crater that defines the crash site is a rocky hill that thaws any snow or ice that rests atop it. The mouth of a cavern can be found on the hill's northern side, which leads to a 60-foot-wide, domed chamber.

In the center of this cave stands a fifteen-foot-tall obelisk made of dark, reflective metal that resembles smoothed obsidian. The stone quietly hums with an aura of abjuration from some mysterious enchantment. Travelers that complete a long rest within proximity of the stone are visited with terrible dreams of strange, alien places and visions difficult to understand.

### AEOR CRASH SITE ADVENTURES

The main reason for characters to explore Aeor's crash site is to uncover Aeorian magic items and other treasures, but any time spent in the region is sure to bring excitement and danger.

**Wild Child (Mid Level).** An eight-year-old wildfolk child named Essora was playing with others near the crash site when a friend dared her to stand on the ice over the ruins. Essora fell through the ice and has not come out of the city's remains. None of the wildfolk are willing to risk themselves in the ruins to save Essora. The child's grandmother, Leriea, begs the characters to bring Essora home. While looking for a way out of the ruins, Essora found the enhancement workshop and drank a potion that gave her frigid woe. There is a vial of antidote deeper in the ruin.

**Weapons of War (High Level).** The characters are hired by a representative of the Dwendalian Empire, the Kryn Dynasty, the Myriad, or some other faction to travel to the Aeor Crash Site and search for gold vials containing frigid woe, a milky liquid. A previous expedition found one such vial, and the characters' benefactors want more of it. The party's benefactor wants to keep the vials from falling into the wrong hands or wants to sell them to the highest bidder. To reach a hidden cache of vials in the depths of the crash site, the characters must contend with Aeorian hunters (see chapter 7) and a rival search party of high-level adventurers.

### ALLOWAK'S SANCTUARY

**Population:** 532 (100% yetis)

**Government:** Brightheart, the settlement's smartest and strongest abominable yeti, rules Allowak's Sanctuary as a dictator.

**Defense:** Every resident of Allowak's Sanctuary is capable of defending the settlement.

**Commerce:** Aside from trading for simple goods and services, there is no major commerce.

**Organizations:** The yetis have no organizational ties.

When Aeor fell into Foren, the impact threw a monolithic, purple crystal miles away from the crash site. The stone pierced the body of an abominable yeti named Allowak, but the crystal's magic preserved the yeti's corpse and absorbed Allowak's soul. When other yetis touched the crystal, their intellect increased and their innate desire to slaughter faded away. A society of the monstrosities living in huts and keeping mammoths for food sprung up around the crystal. These peaceful yetis abhor their more savage kin.

### A SECRET PLACE

The yetis of Allowak's Sanctuary keep their home a secret, for they worry that outsiders might try to steal the crystal. Although the crystal's effects seem permanent,



the yetis fear that if it were removed from Allowak's remains, they would lose their newfound intelligence. If outsiders get close to the village, the yetis patrolling the village's borders approach and act like the more common and savage members of their species. The yetis of Allowak's Sanctuary do not kill unless forced to, but they will cause injury to guard their secret.

In recent years, the yetis have acquired books and journals from explorers who died close to their camp. The tomes gave the yetis an understanding of the world beyond Eiselcross.

### BRIGHTHEART'S INTENTIONS

The yetis of Allowak's Sanctuary are led by an abominable yeti named Brighthouse. She organizes adventuring parties of her people to search Foren for more of their kin to awaken with the crystal. Brighthouse claims this recruitment is to increase the size and security of the community, but some whisper that she is building an army to take over Eiselcross, and possibly even more places beyond the Frigid Depths.

### ALLOWAK'S SANCTUARY YETI STATISTICS

The yetis of Allowak's Sanctuary are **yetis** and **abominable yetis**, with these changes:

- Their alignments are neutral.
- Each has an Intelligence score of 16 (+3) and a Charisma score of 10 (+0).
- They can speak, read, and write Common and Yeti.

### ALLOWAK'S SANCTUARY ADVENTURES

The characters could stumble across Allowak's Sanctuary or fight their way through the perimeter guards to uncover the village.

**A Matter of Trust (Mid Level).** As the characters travel Foren, they find Dawnmind, a female Allowak **yeti** (see "Allowak's Sanctuary Yeti Statistics") holding the tatters of a net as she lies in the snow, covered in claw wounds from others of her kind, with 1 hit point remaining. Three other yeti corpses, Dawnmind's companions, lie in the bloody snow nearby. Dawnmind begs the characters to escort her back to Allowak's Sanctuary along with the corpses. Her group failed to capture six wild yetis, but those yetis are nearby and stalk the characters if they help Dawnmind.

If the characters travel to Allowak's Sanctuary with Dawnmind, Brighthouse welcomes them as heroes and thanks them with a place to stay, provided that they swear to keep Allowak's Sanctuary a secret—or the **abominable yeti** could order the characters to prove their loyalty by capturing a group of wild yetis or **mammoths** for her.

## BALENPOST

**Population:** 205 (69% humans, 11% halflings, 7% gnomes, 7% dragonborn, 6% other races)

**Government:** Mages of the Cerberus Assembly, led by Wardlow Akron, run Balenpost.

**Defense:** A 10-foot-high wooden wall surrounds Balenpost. All the inhabitants are mages or adventurers capable of defending the outpost.

**Commerce:** The residents here are outfitted with all they need to survive by the Cerberus Assembly. Visitors can trade goods or services for lodging, rations, and other survival supplies.

**Organizations:** The Cerberus Assembly runs everything in the camp, but a few of King Bertrand Dwendal's spies are among the explorers' ranks.

A fort of frozen logs stands on the southwestern edge of Foren, housing intrepid explorers overseen by the Cerberus Assembly. Every waking moment of life in Balenpost is dedicated to planning and executing expeditions to uncover Aeorian items on the island. Lady Vess de Rogna (see "Cerberus Assembly" in chapter 2) appointed Wardlow Akron (lawful evil, male, human **mage**) to oversee day-to-day operations of the fort. The explorers say that Wardlow is harsher than the winds when it comes to rationing supplies and driving expeditions to go farther and faster in the hazardous tundra.

### ICY EXPEDITIONS

The expeditions that leave Balenpost are run by mages that work for the Cerberus Assembly. These mages and their crews are given honors, accolades, and special privileges, such as more rations, when they uncover Aeorian items. Teams that return to Balenpost to resupply have their wages docked until they return with a find.

Dwendalians with nothing to lose come to Balenpost to earn good pay, but many of the other explorers are prisoners quietly approached by the Cerberus Assembly and offered freedom in exchange for service. Prisoners that don't contribute to the expeditions are sent back to the mainland in chains, so many are willing to cheat, steal from, or kill other crews.

### HORSWELL'S LAB

Balenpost is not just a place of discovery but also one of arcane experimentation. Wardlow Akron placed Korberta Horswell (chaotic neutral, female, rock gnome **mage**) in charge of the team that studies and tries to duplicate Aeorian items retrieved from the wilds of Eiselcross. The reckless mage and her team perform all manner of experiments to recreate items brought back from the wastes. These tests often go dangerously awry. Death and magical destruction are not uncommon results, and a few items have warped or twisted subjects into horrible monstrosities that are locked away somewhere secret in the lab.

### DWENDALIAN SPIES

While the Cerberus Assembly is in charge of exploring Eiselcross, the Crown wants to make sure its interests are protected. The assembly reports enough discoveries to King Bertrand to make it seem like the sovereign is informed, but he knows better. King Bertrand planted spies among the explorers because he doesn't want the assembly keeping the most powerful Aeorian items secret, lest they be used to overthrow him. The leader of this spy ring is Karta Meck, a neutral human spy who also happens to be one of the camp's most accomplished treasure hunters.

Wardlow suspects that the king planted spies in Balenpost and regularly tries to read the minds of



explorers and look at communications sent out of the camp to find the king's agents. His attempts thus far have proven fruitless.

### RESUPPLY

New supplies, letters, and people come to Balenpost from Icehaven by boat every month. These ships then take people and missives from Eiselcross back to the mainland of Wildemount. The journey through the Frigid Depths is perilous and can delay or destroy a resupply boat, an event which forces the outpost to restrict rations.

### BALENPOST ADVENTURES

The main reason for many characters to come to Balenpost is to seek out Aeorian items for themselves or the Cerberus Assembly.

**Conviction (Low Level).** Nathrow Arple (neutral evil, male, stout halfling **bandit captain**), a former enforcer for the Myriad, came to Balenpost with his old crew of four **thugs**. The group was captured fifteen years ago during the raid on the Myriad's central facility in Yrrosa. Nathrow got his imprisoned crew on the same exploration team, then they murdered their Cerberus Assembly leader and made off into the wilds of Eiselcross, looking to steal a fishing vessel. Wardlow Akron offers the characters 100 gp to hunt down the criminals and throws in a *gem of brightness* if the characters bring back Nathrow alive (so the assembly can make an example of him). If the characters brave the dangers of Eiselcross and catch up to the criminals, Nathrow offers them anything within his power to avoid arrest and turns to combat if all else fails.

**Cold as Ice (High Level).** An entire team of explorers was torn apart in the wastes just outside Balenpost. The tracks nearby indicate that only humanoids were involved in the struggle. Agents of the Dwendalian royal family send the characters to investigate, suspecting that one of the other teams ambushed the victims. Wardlow Akron is loath to cooperate with the characters since they are sent by the empire, and because he knows the responsibility for the attacks lies partly on his shoulders. The person behind the attacks is Mera Vacross, a female human transformed into a **vampire** by one of Korberta Horswell's experiments. The vampire escaped the lab and makes her home in a cave just outside Balenpost. If the characters take care of the vampire, Wardlow tries to bribe or threaten the characters to keep quiet about the monster's origins.

**Spy Hunters (Any Level).** The Cerberus Assembly learns that King Dwendal's **spies** have infiltrated Balenpost. They hire the characters to find and report the spies to Wardlow Akron. The characters might uncover Karta Meck's network of four spies within the camp or find a lead-lined box among Karta's supplies which holds a *sending stone* paired with another held by Oliver Schreiber (see "Dwendalian Empire" in chapter 2). If discovered, the spies attempt to win over the characters, promising an Aeorian item in exchange for helping to discover what secrets are hidden in Horswell's lab.

WHITE DRAGONS SCOUR THE ISLANDS OF EISELCROSS FOR FOOD AND TREASURE.

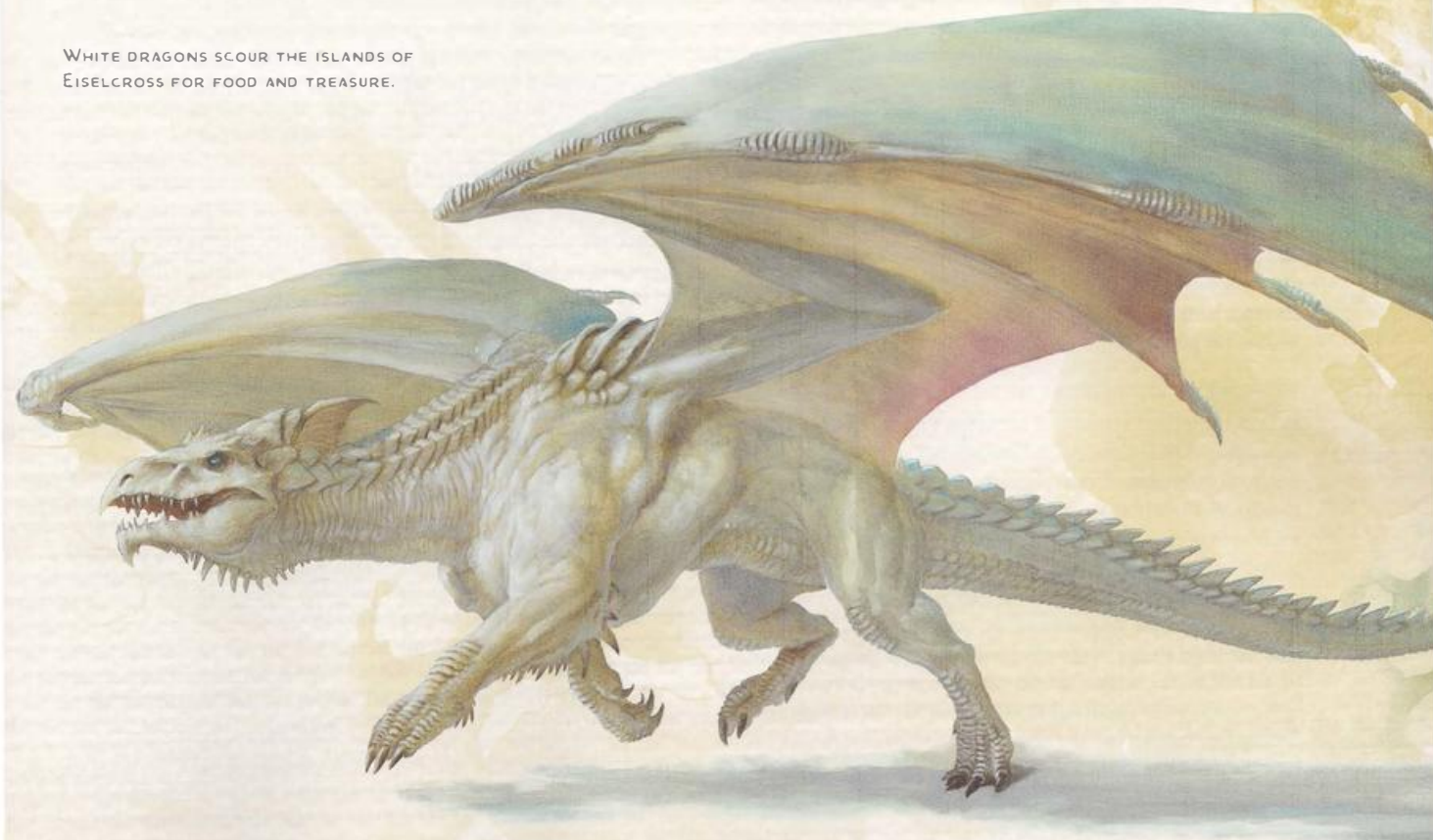



## FORTRESS OF THE DEAD JARL

From the outside, the Fortress of the Dead Jarl is an enormous fairy-tale castle made entirely of ice. The horrors inside the place tell a different story. The frost giant leader, Jarl Conessa Berg, was obsessed with gathering objects from Aeor. Two centuries ago, one of those items turned Conessa and every giant within her castle into an undead zombie. These beings are trapped inside the castle along with a hoard of Aeorian items.

### FORTRESS OF THE DEAD JARL ADVENTURES

The Aeorian items within the fortress are enough to tempt most adventurers, but there are other reasons to go to the fortress.

**They're Free (Mid Level).** When the characters arrive in Balenpost or Syrinlya, a **frost giant zombie** (see chapter 7) attacks the camp. If the characters help defeat the giant, the leader of the camp tells the characters it is the third attack in as many days and asks them to find the source of the zombies. Characters can track the zombies back to the fortress. Each day the characters follow this path, roll any die. On an even result, the characters encounter 1d4 frost giant zombies. When they reach the fortress, they find that one of the walls is breached and must repair it to stop the zombies from leaving the castle. This breach could be natural or could be caused by a faction with a score to settle against the attacked outpost.

## MUTALOS

In the northern part of Foren, a strange patch of wilderness exactly 30 miles in diameter is avoided by the wildfolk at all costs. They call this region Mutalos. Every morning at dawn, the area's environment suddenly changes. Mutalos shifts from desert to forest, from mountainous to swamp, or from any one habitat to another without any discernible pattern. The area can even be a seemingly normal icy tundra, so unsuspecting explorers traveling through Mutalos could suddenly find themselves in the middle of the sea when the sun rises.

The origins of these environmental changes are unknown, but scholars believe an Aeorian object fell from the city and created the region. All Wildemount's factions are interested in an item of such incredible transmutation power.

### DENIZENS OF MUTALOS

When the environment of Mutalos changes, so do its inhabitants. At dawn, a mountainous region filled with kobolds, goats, and ogres might become a swamp inhabited by lizardfolk, rats, and yuan-ti. It is unknown where exactly these creatures come from and where they go when the regions change. They could be transported from other places in Exandria, teleported from elsewhere in the multiverse, or created and destroyed by this strange magic. It is also unknown if the same creatures reappear with the same habitats or if the creatures are always new to Mutalos. The origin of the region's changes likely holds the answers to these questions.

Sometimes a creature that appears in Mutalos leaves the borders of the region. When this occurs,

the creature becomes untethered from the magic that brought it to Foren and remains in Eiselcross even after Mutalos's environment changes. Many creatures from other habitats don't last for long in the arctic wastes, but a few are smart or strong enough to survive.

### ENVIRONMENT CHANGES

Each day at dawn, the habitat of Mutalos changes. You can choose or roll this new environment on the Mutalos Habitats table. If you roll the result of Mutalos's current environment, roll again until you get a new result.

### MUTALOS HABITATS

d8	Habitat	d8	Habitat
1	Arctic	5	Hill
2	Desert	6	Mountain
3	Forest	7	Ocean
4	Grassland	8	Swamp

### MUTALOS ADVENTURES

Trying to find the origin of Mutalos's magic or simply traveling through the region is an adventure, but there are other reasons to explore the area.

**Lost Staff (High Level).** Farrhan Yost (lawful evil, female, human **archmage**) was a part of the initial Cerberus Assembly team that explored Eiselcross. Now back on the mainland, she tells the characters she lost her *staff of power* in Mutalos when the region was an ocean habitat, hoping it tempts them into exploring the region to find her old staff. As the characters search, she uses the *scrying* spell to keep tabs on them. Should the characters discover her staff or any other interesting treasures, Farrhan teleports to their location with her shield guardian and offers a meager payment for the find. If the characters refuse, she attacks. Farrhan intends to get her staff back no matter what and wants to claim the characters' discoveries as her own.

## RIVER INFERNO

This odd, mile-wide river of lava flows south-to-north across the length of Foren. The River Inferno disappears at both its ends into the sea, springing up seemingly from nowhere. Most scholars believe that the river was created by the crash of Aeor, though this theory has yet to be confirmed. It is clear that the river has ties to the Elemental Plane of Fire, for fire elementals, magma mephits, and salamanders can be occasionally found along its banks.

The River Inferno's lava has the destructive power one expects, though there is an exception: ice and snow that fall into the lava remain intact. Bold explorers traveling north sometimes ride the river's floating icebergs to get to their destinations more quickly. The river flows at an impressive rate of seven miles per hour.

### RIVER INFERNO ADVENTURES

The river itself is best avoided, but characters can have interesting encounters if they follow it.

**Haughty Efrete (High Level).** A pair of **efrete** recently emerged from the River Inferno, and the characters are the first intelligent creatures they find. Using *tongues*





TOMB OF THE WORM

spells, the efreet demand that the characters tell them everything they know about this strange land, then demand that the characters point them in the direction of the nearest settlement. The efreet plan to enslave the settlement's inhabitants and put them to work building an obsidian tower on the shore of the River Inferno, where the efreet can stay whenever they deign to visit this dimly cold corner of the multiverse.

## SYRINLYA

**Population:** 182 (72% dwarves, 24% elves, 4% other races)

**Government:** Professor Gulgrim Shalebrow is in charge of Syrinlya, appointed to run the outpost by Queen Fruunast of Uthodurn.

**Defense:** Syrinlya's inhabitants are explorers capable of defending the settlement.

**Commerce:** Syrinlya's explorers are willing to trade for meager belongings. Aoerian items can be sold to the Buyer (see "The Buyer's Hut" below).

**Organizations:** Elves, dwarves, and a few others from Uthodurn are the only residents of Syrinlya. Most have no organizational ties.

Syrinlya is a collection of yurts filled with mercenary explorers from Uthodurn looking to get rich. Professor Gulgrim Shalebrow (see "Diarchy of Uthodurn" in chapter 2) runs this outpost with few rules: just an unspoken agreement that all explorers have each other's backs against the harsh environment, just as they would back in their mountain home.

## A LAWLESS, MORAL LAND

Syrinlya has few laws, but its explorers look out for each other. This is a courtesy they learned at home in Uthodurn, where the dwarves and elves are interdependent. Most folks in Syrinlya share food when their hunts are good so that others return the favor when their luck runs out.

Syrinlya doesn't suffer bullies. The honor system is enforced by the toughest explorers, who don't hesitate to take justice into their own hands. One such individual is the dwarf Morgo Delwur (neutral good, male **werebear**), a staunch friend and an even more staunch holder of grudges. Gulgrim is content to allow the explorers to keep order, as it saves him from having to govern and allows him to go off on expeditions of his own.

## THE BUYER'S HUT

The largest yurt in the outpost is occupied by an elf called the Buyer (lawful neutral, nonbinary, high elf **mage**). The Buyer was brought to Eiselcross by Professor Gulgrim Shalebrow to run the day-to-day operations of the camp while the dwarf explores. The Buyer keeps to themselves and refuses to share their real name, which is Elloway Tenvidas. When the Buyer acquires an object, they place the item into a large stone chest, which transports the object back to Uthodurn or Palebank Village. Some of the explorers think the chest could also be used to transport people, but none are brave enough to ask the mysterious Buyer or risk experimenting with the chest themselves.



## SYRINLYA ADVENTURES

The main reason for many characters to come to Syrinlya is to seek out Aoerian items for Uthodurn, but there are plenty of other adventures to be had in the outpost.

**The Arcane Tree (Mid Level).** While the characters are in Syrinlya, Morgo Delwur returns from an expedition with a bag of five green seeds from one of Eiselcross's Aeorian ruins. The **werebear** lost a seed in the snow when showing them off, and a 15-foot-tall, green tree springs up overnight in the middle of the camp. Whenever a creature casts a spell that restores hit points or deals radiant damage to another creature within 90 feet of the tree, the tree uproots itself from the ground and attacks the creature. After killing the spell-casting creature and other threats, the tree replants its roots. Every 1d10 days the tree remains rooted, a new tree of the same type grows up from the ground within 30 feet. If the trees become a problem, Professor Gulgrim Shalebrow asks the characters to deal with them.

The animated tree uses the **treant** stat block, with these changes:

- It is unaligned.
- It has resistance against necrotic damage and radiant damage.
- It understands Common, Druidic, Elvish, and Sylvan but cannot speak.

## TOMB OF THE WORM

**Population:** 345 (83% humans, 17% halflings)

**Government:** Quajath commands the settlement's inhabitants telepathically, though a cult fanatic named Galgonos serves as the Tomb of the Worm's leader for day-to-day operations.

**Defense:** All adult inhabitants in the Tomb of the Worm are capable combatants.

**Commerce:** The Tomb of the Worm has no commerce, though Quajath's meat is offered freely to travelers.

**Organizations:** The wildfolk that live here serve only Quajath, but they are friendly toward explorers from the Kryn Dynasty.

Three decades ago, a clan of wildfolk on Gelier found the exposed body of Quajath the Undermaw poking through the wall of an icy cave (see "Lesser Idols" in chapter 1). These accessible sections of the worm peek through the cave's ceiling and walls, and are still attached to the worm. The wildfolk who discovered this place consumed the Undermaw's exposed meat and found that it regrew. They now live in the cave, enjoying the easy, renewable source of food, and are now fully under the sway of the Undermaw. They invite others to join them, calling themselves wormkin.

The people living in the Tomb of the Worm work together in harmony. Galgonos (chaotic neutral, male, human **cult fanatic** with the wormkin template described below) is the leader of the settlement, and he organizes parties of wormkin that search Gelier and the rest of Eiselcross for more wildfolk to join their ranks. Outsiders often find the settlement charming because of how well the villagers get along, though a character who succeeds on a DC 15 Wisdom (Insight) check can tell that the wormkin are more dangerous than they appear.

The villagers offer the Undermaw's meat to visitors and force-feed it to those who refuse but would make worthy additions to the Undermaw's army.

The wormkin have two goals: grow their numbers and free Quajath from the ice. What Quajath plans to have its followers do once it leaves the ice is known only to the Undermaw.

## WORMKIN TEMPLATE

Humanoids that consume the Undermaw's flesh ten or fewer days after it has been removed from Quajath must make a DC 15 Constitution saving throw or become wormkin 1d6 hours later. Wormkin can be identified by the black veins that cover their appendages and neck. Characters who become wormkin might become NPCs at the DM's discretion. A *greater restoration* spell or similar magic removes all the wormkin features from a creature, restoring it to its original state. Wormkin gain the following features:

**Alignment.** The creature's alignment becomes chaotic neutral.

**Connected to Quajath.** No matter where the creature is, Quajath can read the creature's every thought and memory and speak with the creature telepathically. Quajath can also access the creature's senses and perceive what the creature perceives. As a bonus action, Quajath can take direct control of the creature, choosing the actions, bonus action, reactions, and movement the creature takes until Quajath ends this control as a bonus action.

**Magic Resistance.** The creature has advantage on saving throws against spells and other magical effects.

**Regeneration.** If the creature has at least 1 hit point, it regains 5 hit points at the start of its turn.

## TOMB OF THE WORM ADVENTURES

The characters might find adventure, allies, and adversaries in the Tomb of the Worm.

**Meat Thieves (Low Level).** As the characters explore Gelier, they cross paths with a group of four wildfolk commoners led by Jarinmine (chaotic good, female, lightfoot halfling **scout**). The halfling begs them to take a 300-pound package of meat to the sea and dump it in the icy water. She warns the characters not to eat it and offers them her ivory necklace (worth 100 gp) if they agree to the task. If pressed, she says the meat is tainted and that it turns people into slaves for Galgonos. Jarinmine stole the meat from the wormkin because she believes the diet poisons their minds. She needs to get back to the Tomb of the Worm before Galgonos realizes what she's done.

Before the characters reach the sea, six wormkin catch up to them. Their leader is Redjaw (chaotic neutral, female, human **cult fanatic**), and the others are cultists, all with the wormkin template applied. Redjaw demands that the characters give back the food that was stolen and forces a fight if the characters refuse. If the characters return the meat, Redjaw invites them back to the Tomb of the Worm. If the characters go to the village, they find that Jarinmine and her friends have been captured by the wormkin and are about to be executed for their crimes.





VURMAS

## VURMAS

**Population:** 193 (51% dark elves, 23% orcs, 14% gnolls, 12% other races)

**Government:** Captain Hallwas Denalor has authority over this floating outpost, but Norca Brighttusk leads the expeditions.

**Defense:** Every inhabitant is an experienced explorer capable of defending the outpost.

**Commerce:** The outpost has no official economy, but people might be willing to trade for goods or services.

**Organizations:** The people of Vurmas are not associated with any organizations beyond the Kryn Dynasty.

Vurmas is a floating outpost for the Kryn Dynasty near the north shore of Gelier, and the dynasty keeps Vurmas secret from other factions. The Kryn established this base near Eiselcross's second-largest island not to find Aeorian items but to make allies of Eiselcross's wildfolk.

### FLOATING OUTPOST

Vurmas is not a true settlement: it's actually three sailing ships tied together and anchored near the north shore of Gelier. These boats are the *New Radiance*, the *Candlefire*, and the *Soulsailor*. At any given moment, one of the ships could be traveling to Xhorhas with a hold full of new Luxon-worshipping wildfolk converts or on the way back to Eiselcross with more supplies.

The Kryn's explorers stay on the boats when they can, bringing supplies to shore when they go out in search

of allies. These ships are maintained and run by Captain Hallwas Denalor (lawful neutral, female, dark elf **veteran**), while Norca Brighttusk (neutral, female, orc **priest**) leads the expedition teams.

### ALLY RECRUITMENT

The Kryn Dynasty believes that the wildfolk of Eiselcross are a better find and more reliable than most Aeorian objects, especially since the items tend to interfere with the Kryn's divine magic. With the Cerberus Assembly and the Uthodurnians busy in Foren, the Kryn stay clear of the largest island and search for allies in the rest of Eiselcross's lands. Many wildfolk are easy converts of the Luxon since they respect divine magic but do not worship any deity.

The Kryn approach each wildfolk clan with caution and kindness, healing the sick and injured while preaching the faith of the Luxon. They take only willing wildfolk away from the clan, knowing many others will follow because they miss their friends and family.

Choosing the waters near Gelier as a base of operations was no accident. This island is home to the wormkin, wildfolk that devour the frozen from of Quajath (see "Tomb of the Worm" earlier in this chapter). These wildfolk have strange minds, but they display regenerative abilities because of their diet. Norca Brighttusk regularly preaches to the wormkin, telling them that the beast they feed on is a creation of the Luxon. The wormkin have agreed to convert and join the Kryn



once Quajath is freed from the ice—an effort that is already underway. If the Undermaw and its people can be turned toward the light of the Luxon, the Kryn Dynasty will have gained a considerable advantage in its war against the Dwendalian Empire. None of the Kryn, not even Norca Brighttusk, knows that Quajath has no intention of serving anyone and that the wormkin are completely under its sway.

### VURMAS ADVENTURES

The main reason for characters allied with the Kryn Dynasty to come to Vurmas is to join Norca Brighttusk's recruitment efforts, but there are plenty of other adventures to be had in the area.

**Keep Us Secret (Low Level).** Kryn spies report that the *Bold Adventurer*, a scouting ship from the Dwendalian Empire, is planning to visit the island of Gelier, near Vurmas. Captain Hallwas Denalor and Norca Brighttusk don't want the *Bold Adventurer's* crew to see Vurmas or reach Gelier, ensuring that the Kryn's operation in Eiselcross and the settlement of the wormkin remain secret. The pair offer the characters 500 gp to stop the *Bold Adventurer's* approach. The *Bold Adventurer* is a keelboat (see the Airborne and Waterborne Vehicles table in chapter 5 of the *Dungeon Master's Guide*) that carries six **scouts**. The captain of the *Bold Adventurer*, Sally Brizzberm, has a *sending stone* that she uses to communicate with the captain of a Dwendalian warship called the *Bright Queen's Doom*. If her ship is attacked, Sally uses the stone to send a warning to the warship, which might threaten Vurmas in the future.

**Save Our Ships (Mid Level).** While the characters are aboard one of Vurmas's boats, three wildfolk **druids**, each riding on the back of a **killer whale**, attack the boats. The druids are angry that wildfolk are leaving Eiselcross in droves to go to Xhorhas. They believe that the Kryn are using enchantment magic against these wildfolk, tricking them into leaving their friends and family. The druids use hit-and-run tactics, dealing as much damage as possible before fleeing. Captain Hallwas Denalor asks the characters to deal with the attackers. The druids could be open to negotiation, or they might fight with their dying breath for their beliefs.

### MOORBOUNDERS

Beasts of burden are common throughout Xhorhas, and often horses and other riding animals are the best or only option. For those who require speed and have a little more coin to spend, the best option is often a moorbounder (see chapter 7). However, moorbounders that haven't undergone proper training or established bonds of trust with their masters tend to attack and even eat their riders.

Moorbounders can cost anywhere from 300 to 500 gp each. They're often cheaper and more abundant in towns on the wastes than in cities like Rosohna.

## WASTES OF XHORHAS

Stretching across the lands of Eastern Wynandir is a valley that still bears the lingering scars of the final battles of the Calamity. Fields of broken earth and muddy paths weave around muggy swamps and corrupted forests, home to creatures twisted by the echoing shadows of the Betrayer Gods who once ruled this region. Fierce storms rule the sky as hungry predators stalk the open, desolate plains.

All manner of beastfolk, goblinkin, and nomadic outlanders claim the marshes and badlands of this region, honing their survival skills and warring ways against the elements and each other. Meanwhile, the dark elves of Rosohna have emerged as the core of civilization in Xhorhas, reaching out to the wayward tribes and offering them enlightenment if they join the Kryn Dynasty.

The dark elves of the Kryn Dynasty worship the Luxon, a mysterious deity of light, after rejecting the evil designs of Lolth long ago. Nevertheless, the Spider Queen's venomous will still seeps into the dynasty, as she and her devotees plot revenge.

### ASARIUS, THE CITY OF BEASTS

**Population:** 48,025 (41% goblinoids, 32% gnolls, 10% dark elves, 17% other races)

**Government:** Den Olios governs the city, the laws of which are enforced and monitored by captains of the Aurora Watch.

**Defense:** An impressive army is stationed on the outskirts of the city, comprised of Aurora Watch soldiers and trained local warriors, as well as mercenaries.

**Commerce:** Basic supplies and equipment are available, as well as quality arms and some rare goods. Inns and taverns offer austere accommodations.

**Organizations:** There are several temples to the Luxon, as well as some shrines to other deities. Merchant unions are beholden to the will of Den Olios. Meanwhile, Lolth's Children of Malice lurk in the shadows.

Encircling and covering a massive, cracked hillside in the center of northern Xhorhas, Asarius has grown into a cluttered sprawl of roughshod homesteads, mud huts, and military fortifications that are home to a bustling blend of the many peoples of the Kryn Dynasty. The city is a cultural hub established by the Kryn for the wilder folk of the surrounding wastes and nomadic peoples who joined the dynasty. The Kryn convinced these wastefolk to unite under their banner by promising them protection, resources, and, in many cases, enlightenment (followed by conversion to the faith of the Luxon).

Although the establishment of Asarius was initially fraught, the city quickly grew into a symbol of unity for the scattered cultures of northern Xhorhas, who eschewed the dangerous, competitive fight for survival to instead focus on building a community. In the generations since, the city has blossomed into a tangled web of quirky neighborhoods, filled with industry and musky scents. The muddy plains outside are tilled for hearty roots and produce, monstrous livestock are herded and kept in large pens and pits, and a growing force of Aurora Watch soldiers train and prepare to battle the forces of the Dwendalian Empire.



## FORGED IN FRENZY

The wastes have always bred strong peoples who could survive despite the harsh environment, deadly wildlife, and scarce resources. Many of the wastefolk fought each other over hunting grounds and territory until the Kryn rebuffed attempts at violence and instead offered to bring together the tribes for the common goal of mutually assured survival. Some were intrigued by the opportunity, while others did not fully trust the strange elves who chose to wield words instead of swords. The early establishment of Asarius was marked by conflict, and while the community has since flourished, there are still many who live beneath the dynasty's protection but mistrust the dark elves' intentions.

## A MARTIAL PILLAR

While many see the establishment of Asarius as pure altruism on the part of the Kryn Dynasty, one cannot deny the importance of the city's central location among the wastes and strategic proximity to the border of the empire. The Bright Queen has transformed the tiny township into a gargantuan military hub for the dynasty, enlisting many thousands of wastefolk to form the backbone of its standing army. Wide swaths of military tents cover the western outskirts of the city as countless soldiers prepare for the coming conflicts in the west, training atop the terrifying war beasts and towering war machines brought from Rosohna or built alongside the towering walls of Asarius.

## GOVERNMENT

The rule of law is tenuously imposed throughout the chaotic city, where the squabbles of argumentative civilians often lead to physical conflict. The laws of the dynasty, which stem from the faith of the Luxon, are enforced by a network of trusted Aurora Watch captains and soldiers who report to Den Olios within the Aurora Hold. Local affairs are the jurisdiction of Lady Zethriss Olios, who works with representatives of each major neighborhood to manage the city and its people.

## CRIME

Blood often runs hot in Asarius, and folk here often come to blows, simply to deal with the stress and frustration of life on the plains. The Kryn know this; as such, their laws regarding physical assaults and fights are far laxer in this city than anywhere else in Kryn territory. Even so, disagreements can escalate to a point where theft, brutality, and murder sometimes occur with worrying regularity.

## GEOGRAPHY

The majority of this rough, boisterous city is draped across a wide, muddy hill that overlooks the surrounding plains. The hill is surrounded by fifteen-foot-tall walls of purple vermaloc wood, harvested from the eponymous Vermaloc Wildwood. The interior of the city is a tangled mass of wayward, mud-slick streets and a hodgepodge of homes and structures that

ASARIUS, THE CITY OF BEASTS





architecturally mirror the social mixture of dark elf society and the many nomadic lifestyles of the wastefolk. The center of the city is marked by the ominous spire known as the Aurora Hold, home to Den Olios.

The southeast region of Asarius is called the Pits, named for the multitude of breeding pits for war beasts and other beasts of burden. The Pits are responsible for the city's ever-present smell of wet animals and dung, and the area is also home to many poorer citizens seeking work wherever it can be found. The southwest portion of the city is known as the Creets, a rustic tangle of goblinoid neighborhoods and houses of farming folk who till the harsh environment beyond the eastern walls. The entire northern side of the city is simply known as the Northroads. Within this area, the Scowl Square is the center of commerce, and the North Center forms the industrial core of Asarius. An average of four thousand Aurora Watch are stationed outside the western walls of the city, with additional reinforcements during times of looming conflict.

### ASARIUS ADVENTURES

Characters might come to the City of Beasts to find a reliable war beast, receive military training, or spy on the Kryn military preparations.

**War Beast Escape (Mid Level).** While the characters stay in Asarius, **spies** from the Dwendalian Empire infiltrate the city and simultaneously release war beasts from their pens after enraging them with whips and hot irons. As the characters try to stop the rampage, they learn that the spies are using the confusion to steal the city's secrets.

**Echo of the Past (Mid Level).** A chaotic good, male, drannassar survivor named Jibu-Corryn has been living as a dark elf in Asarius under the name of Alyxikon, a minor government secretary. A cult of **hobgoblins** and **bugbears** who call themselves the Lords of Strife are hunting Jibu after hearing a rumor that one of the last of the drannassar are hiding in Asarius. Their leader, a hobgoblin captain named Gorthux, possesses the power to transform into a **bone devil** once per day, and plans to offer Jibu as a sacrifice to Bane.

Jibu has heard tales of the characters' prowess and contacts them with a cryptic note. He begs for protection while he settles his affairs in Asarius and travels to a hermitage in Blightshore.

### BARBED FIELDS

The valley north of Rosohna is covered by this broken and marred landscape of jagged rock, sunken craters, and scabrous, hooked spires of glass and rock jutting from the ground. It is said that the final battles of the Calamity were fought on this valley floor. The earth is so scarred here that few question the veracity of this legend. Treacherously unpredictable earth crumbles into sinkholes surrounded by thick, caustic tar pits that swallow careless wanderers, while the storms common to the region bring rain-slicked mud traps and flash floods.

However, powerful relics and armaments have been recovered from these ancient battlefields, so the strong and the stupid occasionally venture into the dangerous fields, often finding themselves hunted by the monsters that lurk in this ruined domain. It is rumored that toward the center of the barren fields grows a beautiful, towering tree that grew from the final seed left by Melora before she vanished to her realm beyond the Divine Gate. Powerful followers of the Wild Mother sometimes make a pilgrimage to this tree for guidance and communion, but the fields are so fraught with evil that few ever return.

### BARBED FIELDS ADVENTURES

The deeply wounded lands of the Barbed Fields are rife with planar entities bleeding through where the veils between worlds are thin.

**Dark Days (Epic Level).** The extremely rare double eclipse, when the moons Catha and Ruidis overlap before the sun, is approaching, and it will occur over Xhorhas. Seers and oracles warn of portents that speak of an uncontrollable planar crossover, where multiple planes might briefly collide. The Kryn Dynasty hires the characters to bolster their ranks in preparation—but no one is prepared for the army from the Nine Hells that invades the fields when the realms merge. Leading this evil army is a **pit fiend** named Vanatoth.

### BAZZOXAN

**Population:** 2,610 (81% dark elves, 8% goblinoids, 11% other races)

**Government:** Martial law is enforced by Taskhand Verin Thelyss and maintained by the local military.

**Defense:** The Aurora Watch defends the town and keeps the demonic incursions at bay. The few citizens learn combat skills out of necessity.

**Commerce:** Very basic supplies are available, if scarce, due to the dangerous circumstances surrounding the town. Most trade involves provisions and goods for survival and defense.

**Organizations:** There are a number of partially destroyed temples and a handful of small ones that are still intact.

Bazzoxan was once a dark temple instrumental in the machinations of the Betrayer Gods during the Calamity, but the remaining ruin was left to gather dust like many relics of those terrible times. After Ghor Dranas was claimed by the Kryn, settlers roamed north through the Barbed Fields to discover this site with hopes of renovating it as well. A community began to flourish within the ruins of Bazzoxan over a few generations, building the foundations of a new city around the looming stone structures of the abandoned sanctum—until demonic forces from within the old temple threw the burgeoning society into chaos. Bazzoxan is now perpetually locked in a stalemate between the dynasty's forces and the abyssal incursion from within the temple. This unholy site is the subject of constant research and of growing worry for the dynasty.





BARBED FIELDS

### NEVER LEFT ALONE

About forty years ago, a group of curious local dungeoneers uncovered a long-dormant gateway to the Abyss. Its demonic influence drove them mad, and they accidentally reactivated the gateway of Bazzoxan—an immense rift between the Abyss and Exandria. This enabled demonic forces to pour out into the ruins and surrounding city. The incursion was eventually stifled, though at a great loss of life. The civilians that remain in Bazzoxan support the warriors who keep the forces of the Abyss at bay, as well as the arcanists who work to reseal the rift and reclaim the city.

### GOVERNMENT

The town is under martial law, with Aurora Watch soldiers keeping the peace under the current governance of Taskhand Verin Thelyss. The taskhand's lieutenants serve as minor officials and bureaucrats, and even the civilians who continue to stay are trained to defend themselves and fall into rank if malevolent forces rise from beneath their home.

### CRIME

With the tension of living in constant fear of demonic threat, the focus on survival in Bazzoxan leaves little room to break the law for personal gain. Even so, the rare grifter sometimes profits from gouging the price of provisions or swindling the fearful. Criminals who are caught by the Watch are sent south to Rosohna for punishment or simply executed, depending on the severity of their crimes.

### GEOGRAPHY

The towering ruined temple sits against the rocky southern base of the Penumbra Range, carved directly from the natural stone of the mountains. The ominous onyx doors that lead into the heart of the temple remain barred and under constant watch. Surrounding the temple are over a hundred abodes and structures, as well as a partially reconstructed town square. Construction equipment lies abandoned in the streets, and vacant homes sit untouched since their denizens were slain or forced to flee. Makeshift Aurora Watch barracks are continuously expanded to make room for the reinforcements sent to push back the fiends that assail the city from beneath.

### BAZZOXAN ADVENTURES

Adventurers loyal to the Kryn Dynasty are welcome in Bazzoxan and will almost certainly be asked to aid with keeping Abyssal forces at bay or gathering spell components for the mages trying to seal the rift.

**Heir Aberrant (Mid Level).** One of the dungeoneers who first discovered the gateway beneath Bazzoxan, a lunatic who nonetheless lived out his final days in luxury, has just passed away. The inheritor of his estate is offering a modest reward to any investigators who can locate certain relics of abyssal origin rumored to be hidden in the deceased madman's trapped abode. But what are the intentions of the so-called inheritor, and what danger do these relics pose to the people of Xhorhas?



## BROKENVEIL MARSH

The sheer cliffs and ravines of the Brokenveil Bluffs were created when the Dunrock Mountains and the Ashkeeper Peaks were sundered in the Calamity. Between these precipices, a dense morass of thick, stinking marshland claims the valley floor. Gnarled trees and tangle vines clutter the shaded canyons, while sucking mud pits and buzzing insects make travel a slow and arduous experience. All kinds of swamp beasts and sinking muck traps threaten to swallow those who trespass in the marsh, and filthy bluff harpies are eager to pluck away stragglers.

The marsh is a comfortable home for horizonback tortoises, so the challenge often lies in perceiving which dry mound in the Brokenveil is an actual hill and which is the shell of a territorial monster.

### A BUFFER OF BATTLE

The marsh helps discourage the eastern expansion of the Dwendalian Empire and deters the Kryn Dynasty from pushing farther west. However, nearly two decades of skirmishes between these nations have left many soldiers on both sides buried in the marsh, their bodies forever lost to the dark muck. The Kryn's recent victory at the Ashguard Garrison has given them control over the marsh and a foothold in the enemy territory beyond it.

## CHARIS

**Population:** 950 (53% dragonborn, 41% halflings, 6% other races)

**Government:** Two elders preside over this village, one representing its dragonborn population and the other representing its halfling population.

**Defense:** Numerous bands of experienced fighters, druids, and hunters patrol the area. Civilians know basic combat techniques to defend the village if necessary.

**Commerce:** Travelers can find basic supplies, most likely at a small inn. Visits from traveling merchants are infrequent, so rare goods are special finds.

**Organizations:** A mighty treetop temple to Melora shades the center of the village.

A wandering community of halflings survived in the fiend-twisted Lotusden Greenwood for generations through their cunning and the grace of their faith in Melora. When they found themselves ambushed by a group of starving ravenites fleeing from the destruction of Draconia, the halflings shunned conflict in favor of kindness. They offered to feed the ravenites, and a bond between peoples was born.

This burgeoning community of halflings and dragonborn was able to carve out a permanent home within a safer region of the Lotusden and, with the blessing of the Wild Mother, ward off the evils of the forest. They gave their woodland village the name Charis, from the Draconic word for "hope." This hidden hamlet of hollowed trees, moss-covered grottoes, and mushroom fields harbors a nature-worshipping commune of vegetarian farmers, forest guardians, and druids who work to live in harmony with the surrounding forest. They hope to cleanse the Lotusden of the evils that have pervaded its shadows since before the Divergence.

## IGNORANCE IS BLISS

Despite the chaos and turmoil that rock the lands of Wildemount beyond the Lotusden Greenwood, the people of Charis are happy in their isolation. Lacking any real interest in outside affairs, they focus entirely on protecting the surrounding forest and their fellow villagers. Outsiders occasionally visit Charis, and while the villagers are welcoming to those who offer no sign of aggression, they usually find a way to quickly usher them along, preferring to be left to their simple lives and pursuits. The people of this village would never consider leaving their tranquil home, unless so commanded by the Wild Mother herself.

### GOVERNMENT

The community is small enough that most intricacies of formal government are unnecessary. Volunteers take up responsibilities in shifts, from keeping watch to gathering food. Leadership is shared between two elders, one for each of the halfling and dragonborn populations, and their authority is mostly required for giving spiritual guidance and resolving minor disputes.

### CRIME

The society within the village operates without money, gold, or emphasis on precious stones. Everything is provided by the community and shared equally, in theory. In practice, however, disputes do occasionally arise, and ravenites who remember their times in the Dreemoth Ravine sometimes feel compelled to secretly hoard things once considered valuable. While there are no formal laws, if enough citizens feel wronged by an action, they bring the issue before the elders, who will judge the situation and choose a fitting punishment.

### GEOGRAPHY

Nestled within a sunken meadow surrounded by dense trees and hills, this hidden sanctuary is a beautiful pocket of protected nature within the haunted shadows of the Lotusden. Colorful flowers and fungi line the pathways between stacking treehollow homes and hillside domiciles, and vine-wrapped bridges hang between treetops. Sunbeams pierce the canopy of the forest, bringing vibrant warmth during the day, while moonlight calls faint whispers of mischievous fey into the village to mingle with its denizens.

### CHARIS ADVENTURES

Finding Charis is an adventure the characters might undertake to locate a person with a specific item or piece of information that could aid them in another quest.

**Overlord of the Overgrowth (Mid Level).** A demon has made the forest bordering Charis its lair. Every day, the **hezrou** Garlagrag attempts to summon more and more demons into the forest, and the woods are now flush with hezrous and **dretches**. The people of Charis seek aid to fight off the demons or to end Garlagrag's plot once and for all.



# THE EMERALD GULCH



MAP 3.8: WASTES OF XHORHAS



## DEEPRIVER MINE AND ICOZRIN STEELWORKS

Established around a plentiful source of iron and copper within a dry, subterranean riverbed, the Deepriver Mine is one of the dynasty's most productive mining operations. Workers toil away within the mines beneath the red canopy of the Vermaloc, or work the smelters that litter the courtyard, preparing to send their goods to Rosohna or farther into the west of Xhorhas.

Since the conflict with the Dwendalian Empire has escalated in recent decades, Den Icozrin established an impressive steelworks alongside the Deepriver Mine to expedite the forging of armaments. The Icozrin Steelworks has since grown to become a construction yard for war machines and siege weaponry to be sent to the front lines in the west.

## DREEMOTH RAVINE

Along the southeastern range of the Ashkeeper Peaks, an impressively deep gorge cuts into the mountains for nearly eighty miles. Winding and widening, the enormous ravine reveals a beautiful, rocky valley of sparse trees, natural caverns, and incredible waterfalls tumbling from the Ashkeeper runoff. Strong winds blow through the gorge, and the numerous natural cliffside outcroppings provide shelter for wild griffons, wyverns, and other flying beasts. The central bend of the Dreemoth Ravine still contains the ruins of Draconia, as well as the countless abandoned caves and quarries that once held the enslaved ravenites, now freed.

### DREEMOTH RAVINE ADVENTURES

Characters might come to Dreemoth Ravine to capture and train a flying mount, or to explore the ruins of Draconia.

**Bones of Frigid Doom (Epic Level).** A death knight named Pentrakath lurks in a cave in the Dreemoth Ravine, and he has uncovered the bones of Vorugal, the **ancient white dragon** that destroyed Draconia twenty years ago. He gathered a host of profane relics and stole the souls of hundreds of dead dragonborn in an attempt to stitch together a soul powerful enough to resurrect Vorugal as an ancient white **dracolich**.

## DUMARAN

The hobgoblin fortress of Dumaran is built into the western base of the Penumbra Range, hidden within the south end of the web-infested Vermaloc Wildwood. Dozens of defensible portholes and arrow slits look down over the walkways that wind across the face of the impressive fortress, while curling paths lead up into the mountains. Within, countless halls, chambers, and tunnels are carved through the rock.

Following the Calamity, the hobgoblin survivors were scattered, fighting the clans of the Iothia Moorland for scarce resources. They drew the attention of Lolth, the Spider Queen, who seduced and empowered the hobgoblins of Dumaran. Although they were not drow, the hobgoblins joined the ranks of the Children of Malice, giving them dominion over the spiders throughout the

Vermaloc and honing them into a ferocious army to topple the Kryn as punishment for their insolence.

### CHANGED BY HATRED

Twisted by the dark gifts of their murderous goddess, the hobgoblins of Dumaran have onyx black fur, pale yellow eyes, and a hunger for slaughter. Their nocturnal hordes strike out in the dark of night, commanding the massive, venomous arachnids of the Vermaloc to aid their raiding parties. Their rituals emphasize their loathing of the Kryn drow, the same who abandoned their Spider Queen, and they work to slowly build paths through the Penumbra Range toward Rosohna to eventually corrupt the city from the shadows.

### A JEALOUS MISTRESS

Like an equally dark mirror of the Lolth-worshipping drow in distant regions of Exandria, the warrior matrons of the Children of Malice hold power within Dumaran, leading their family houses while serving under Head Matron Vivurk Tonn. Though many drow societies are filled with political scheming and infighting to win Lolth's favor, their queen's seething hatred of the dynasty focuses these drow against a common enemy, making the forces of Dumaran a ruthlessly efficient engine of vengeance.

While crimes occur from time to time, the threat of swift and brutal punishment is enough to keep the inhabitants of the fortress in line, unless they are absolutely certain they can get away with a misdeed or prove that their actions further Lolth's goals.

### DUMARAN ADVENTURES

Those who serve the Spider Queen in Xhorhas often pass through Dumaran, and heroes who seek to end her poisonous influence might attempt to destroy the stronghold.

**Matron of Malice (Mid Level).** The Kryn Dynasty aims to create upheaval within Dumaran by hiring the characters to infiltrate the fortress and assassinate Head Matron Vivurk Tonn. To get to her, the characters are given potions that can polymorph them into dark elves for 24 hours.

**A Looming Visit (High Level).** Intercepted messages between the Children of Malice speak of a ritual that is being prepared in the heart of Dumaran in the coming weeks. Victims have been captured for a mass sacrifice, and the messages mention a "great arrival." The Kryn Dynasty hires the characters to uncover more information about this ritual, attempt to release any prisoners, and, should the opportunity present itself, stop this ritual or destroy whatever arrives at its completion.

## FEVERGULF LAKE

Fevergulf Lake is a massive body of brackish water known for its warm temperature and sulfurous smell. Depending on the season, the waters can become almost scalding in places, causing many of the fish and other creatures that live beneath the surface to migrate from one end of the lake to the other. The banks of the lake collect layers of strange minerals and stones of all colors, creating a rainbow of odd pastel hues among the



pebbles, sands, and muck on the lake shore. The immensity of the lake gives plenty of room for all manner of strange terrors to thrive beneath the waters, making it extremely dangerous to cross via boat.

### FEVERGULF LAKE ADVENTURES

The characters could attempt to cross Fevergulf Lake without waking its monsters, or they could hunt the denizens beneath.

**Eyes of the Lake (Any Level).** The two islands near the center of the Fevergulf, known as the Eyes of the Lake, are home to rocky shores and twin forests of brown, moss-covered, dead trees. Tall, twisted, and leafless, these woods are ominous enough from a distance, but the clans of the Iothia Moorland still tell fables of a strange, isolated cult from long ago that lives there to this day, mourning the loss of some long-forgotten god.

## IOTHIA MOORLAND

The Iothia Moorland fills much of the central valley of Xhorhas, a landscape of hilly grasslands and muddy fields that stretches from horizon to horizon, framed by soggy swamps and massive lakes. The Moorland is surprisingly fertile, supporting a robust ecosystem of game and beasts that call the valley home. The roving Dolorav and Koshtask clans claim the Moorlands as their hunting grounds, fighting back the deadly predators that stalk the marshes while also fighting intruders and each other.

### THE DOLORAV: WAYFARING WARRIORS

The Dolorav clan is a fierce and disciplined warrior tribe, as well as one of the largest human societies in Eastern Wynandir. The Dolorav are descended from the surviving members of the Vukan, who were defeated by the Ki'Nau and their patron Uk'otoa in centuries past. They've now grown into a matriarchal society ruled by a champion called the Skyspear, who is chosen through feats of strength and mental acuity. Tribal warriors gain glory by surviving dangerous trials and rituals, and the majority of the Dolorav hunters and fighters are women.

All who belong to the clan take a blood oath called the Marking as a teenager (or on being accepted into the clan, if they joined later in life). This vow demands celibacy until an appointed mate is chosen by the Skyspear. The clan is a tight-knit community that understands the perilous nature of the land, and is ever vigilant to protect its own and rebuff the attempts of the dynasty to indoctrinate members into the Luxon's worship. On rare occasions, the Dolorav clan has been known to ally with the Koshtask clan against a common foe, and recently there have been talks of renewing such a truce to fight the Many Hosts of Igrathad.

At present, the Dolorav clan is recovering from the massacre of their previous leadership by one of their own only a year ago.

### THE KOSHTASK: WILLFUL BRUTISHNESS

The Koshtask clan is a powerful union of ornery orc marauders and abandoned wastefolk who were left behind when they chose not to follow the clans that joined the Kryn Dynasty and established Igrathad. As worshipers

of Gruumsh, the Koshtask value efficiency in the kill and take what they want. They prefer fearmongering to diplomacy, and most interactions with the Koshtask end in violence, unless a greater enemy is present against whom they must ally. The current chosen of Gruumsh, a fire-scarred orc called Arakki, leads with cunning and foresight, seeking convenient alliances to ensure his clan's survival, fight off the Kryn missionaries that seek to convert his people, and eventually betray and destroy those foolish enough to trust them.

### IOTHIA MOORLAND ADVENTURES

These muck-laden fields of swamp and grass hide many lost secrets that have sunk beneath the mud—and deadly denizens intent on keeping those secrets hidden.

**Lost Resting Place (Mid Level).** A disorganized clan of cyclopes wander the moorland, searching for the grave of their founding champion who died hundreds of years ago. They might parlay with the characters and are willing to trade fine, rare items for aid in seeking out their champion's resting place. When the grave is discovered, the cyclopes immediately begin a ceremony that raises the bones of their founder from the muck into a new existence as a giant. The characters can decide to halt the ritual, angering the cyclopes, or learn later that the clan is terrorizing the tribes of the moorland.

## JIGOW

**Population:** 13,210 (56% goblinkin, 31% orcs, 13% other races)

**Government:** The assigned taskhand, Durth Mirimm, has a strained partnership with the two elder leaders of the goblin and orc clans.

**Defense:** Taskhand Mirimm's small platoon of Aurora Watch soldiers bolsters the sizable ranks of the local warriors.

**Commerce:** Most basic goods and services can be found here, though their quality reflects their rough and rural origins. Hostels and lodges offer rooms and provisions for travelers.

**Organizations:** A central temple to the Luxon presides over a district called the Jumble (see "Geography" later in this section). Each clan maintains their own network of artisans and merchants.

A tenuous alliance of goblin clans and territorial orc clans once scavenged along the northern shores of Xhorhas, warring and competing for survival. Over the past century, the Kryn Dynasty has worked to bring the two roving factions together. The negotiations were long and arduous, but the Kryn Dynasty's introduction of the faith of the Luxon ultimately helped the clans to form a unified society.

From these talks, the coastal city of Jigow rose to become an important source of seafood within the dynasty. A booming fishing society that spreads over both the banks of the Emerald Gulch Sea and the northern Ifolon River, this community of powerful hunters, cunning fishers, and tireless crafters has become a valuable symbol of the dynasty's growth and influence.



## ALWAYS AT ODDS

Despite the peace between the peoples of Jigow, their long-standing rivalries require other outlets wherein they can express their need to conquer and gloat, which is why Jigow celebrates competition in any form. Whether the rivalry of the day is a contest between hunting parties, a cooking competition, or just children playing sporting games, the people of Jigow love turning amicable rivalries into a loud and colorful spectacle—especially when they can make bets or help their chosen side cheat to achieve victory.

## A STUBBORN CULTURE

The beliefs and superstitions of the original Gakthash, Uvuroh, and Zetek goblin clans permeate Jigow's goblin society. Similarly, the honorable traditions of the Norgab and Shoomat orcs continue to guide their people. While some have adopted the beliefs of the Kryn, many resist the teachings of the drow, as they feel that the presence of drow is suffocating their own culture. The mounting tensions between the dynasty and the people of Jigow are only further exacerbated by the worry that the dynasty's war will spill into Jigow territory.

## GOVERNMENT

Taskhand Durth Mirimm represents the dynasty's interests first and foremost, putting the needs of Jigow's residents a distant second. His controversial judgments are often challenged by the most vocal of the clan elders: Elder Cubu-Ka, an elderly goblin who enjoys frustrating the Kryn representatives, and Elder Ushru, an aging orc hunter eager to maintain the cultural heritage of his people. To the dynasty, maintaining order resembles a handful of adults failing to keep unruly children under control. The native people of Jigow, however, see their willfulness as a way to establish boundaries against a clueless enforcer.

## CRIME

While members of the Aurora Watch do their best to keep things under control, a constant hum of small-scale thefts can't be quelled. Between watching their own pockets, the occasional violent confrontation from a contest gone sour, and illegal attempts to undermine a competitor's business, the Watch is perpetually overworked, which only invites more shenanigans from the people of Jigow.

## GEOGRAPHY

Jigow is more of a collection of coastal villages than a singular, central city. The settlement is comprised of a chain of settlements clustered among the trees of the shoreline. The main docks, known as the Meatwaters, lie on the westernmost shore, where the fishing industry thrives due to the healthy marine ecosystem. The central villages, called the Jumble, sit slightly farther from the coast, built among the massive mangrove trees and nomadic horizonback tortoises that serve as roving homesteads. The eastern edges, known as the Wetwalks, are filled with huts and shacks built on stilts over the low wetland patches where grains are cultivated in the paddies amid the reeds.

## JIGOW ADVENTURES

Characters in Jigow might get pulled into local competitions, or they might be keeping an eye on the populace for the Kryn, who are trying to avoid a revolt.

**Battle of the Braggarts (Low Level).** At a tavern, the adventurers witness two braggarts engage in a boast-off. The two boasters, a battle-scarred old **orc** named Temgor and a young **goblin** named Gerb, are both prideful and refuse to back down. It seems like the conflict is going to come to blows, and both Temgor and Gerb's friends separately ask the adventurers to defuse the tensions before the Aurora Watch gets involved.

## LOTUSDEN GREENWOOD

The dark, verdant forest of the Lotusden Greenwood envelops the southern end of Eastern Wynandir in eerie mists, murderous trolls, and hungry trees. Incredibly lush and filled with life compared to the barren and desolate wastes to the north, this unchecked forest is home to many creatures and beasts, some of whom have grown to a nightmarish size because of the residual power of the long-buried druidic fane that empowers and protects the Greenwood.

Giant predators and dire monstrosities stalk the undergrowth, while vicious, carnivorous plants patiently await their next meal. Cold nights bring icy mists to the wood, drawing the spirits of those claimed by the Lotusden out into the moonlight to siphon the warmth from the living. The Kryn Dynasty considers exploiting the mysterious and deadly forest to be an unnecessary risk, so the Lotusden Greenwood remains one of the few places on this side of the Penumbra Range untouched by Kryn interests.

## A BITE AS BAD AS ITS BARK

No one knows the source of the wild curses that plague the Lotusden, but there are a number of stories that speak of whole portions of the forest suddenly coming to life. The trees uproot themselves and march as one, going berserk and assaulting any they perceive as outsiders—until mysteriously, and without warning, they take root again and return to their docile, unmoving state. While academics maintain that there is no definitive proof of this behavior, some explorers have noticed the shape of the forest's edges changing dramatically, sometimes overnight.

## LOTUSDEN GREENWOOD ADVENTURES

The characters might enter the forest to retrieve someone who is lost or to escape Kryn forces in pursuit. Any plant in Lotusden Greenwood could be a carnivorous monster waiting to attack.

**Mother's Milk (Mid Level).** Someone or something has been kidnapping the infants and children of Charis. A terrible evil lurks at the heart of the matter: an unholy coven of hags, led by a **night hag** of prodigious influence and power. The hag preside over a dark corner of the Greenwood, where they lair beneath the roots of a gargantuan tree. Here, the nightmarish coven and its minions manufacture the slow doom of the Greenwood itself as they siphon the lifeblood of the Charis children into a loathsome artifact known as the Gloom Lathe.



## MANY HOSTS OF IGRATHAD

**Population:** 6,750 (41% goblinkin, 19% orcs, 15% humanoid, 25% other races)

**Government:** A local leader governs independently alongside a Kryn representative in each of the seven villages. The village leaders occasionally convene as a council.

**Defense:** A small force of Aurora Watch soldiers weave through the villages, and each village maintains its own army of warriors.

**Commerce:** Most goods or services can be found within the villages, though it might take some searching, and strange or rare commodities are occasionally available from merchants or scavengers. Inns and taverns are scattered throughout the villages.

**Organizations:** Small shrines and temples can be found in each village, and they each maintain their own marketplace and merchant unions. The Children of Malice have begun to infiltrate many of the villages.

South of the Sorrowseep Waters, where the fields are more fertile, lies a scattered network of seven villages with robust communities of goblinkin, orcs, and giants, known as the Many Hosts of Igrathad. The seven villages are Kranad, Broonbobah, Aruuth, Oshinik-Ka, Wrathfall, Unyeethi, and Dodafir.

All seven villages were built on a central battleground where the factions of this region feuded and warred over resources and glory. The Kryn Dynasty reached out to the village leaders nearly a century ago and managed to broker a peace to halt the bloodshed. This disparate community is a uniquely powerful, if quarrelsome, ally to the dynasty.

### A WARRIOR CULTURE

Over the generations of fighting each other as well as the roving clans of nomads that wander the Iothia Moorland, the many people of Igrathad have come to prize displays of combat prowess and hunting skills. Children are trained with arms from an early age, and the Many Hosts are respected as the finest warriors in the region, making them feared soldiers within the dynasty's military forces.

### TENTATIVELY UNITED

While the villages of Igrathad have enjoyed the fruits of a somewhat collaborative society under the guidance of the dynasty, the centuries of turmoil have not been forgotten. Neighbors argue over territory, and youths challenge each other for social dominance. The people take pride in the unique history of their own village, and that pride can win out over the dynasty's message of unity. Interactions between the villages often grow tense when the Kryn aren't around to keep the peace. This isn't helped by the fact that a record number of able-bodied villagers from Igrathad have been sent north to fight on the front lines of the war. The center of the Kryn's government is far away from Igrathad, and many of the Dens are concerned that the tenuous union between the Many Hosts is crumbling.

### GOVERNMENT

Each of the seven villages has its own leader, who is usually chosen for their lineage or with a contest of strength. Each leader is assigned a representative from Rosohna to help enforce the will of the Bright Queen, though the leaders often disagree with various facets of the dynasty's decrees, making total unity challenging. The various leaders meet in a public space to make most major decisions and judgments: they debate and sometimes duel to resolve the matters before them. While this unconventional court is not consistent with the dynasty's intended order, few of the Kryn representatives find the will to argue.

### CRIME

Some Aurora Watch soldiers keep the peace and manage the day-to-day quarrels within Igrathad. However, the majority of the Hosts' people are expertly trained warriors, so they both handle their own problems and make it difficult to enforce any laws on them. The idea of attempting to punish or incapacitate a criminal ogre or angered giant keeps all but the strongest from taking a post in Igrathad.

### GEOGRAPHY

The seven villages are connected by muddy paths that cut through the rocky grassland. Each village has its own culture, complete with distinct customs and religious practices:

**Kranad** began as a bugbear clan of the same name and is made up of wooden shanties built around stands of trees.

**Broonbobah** is a village of goblins, where clusters of huts and rickety wood structures climb high to oversee the surrounding plains.

**Aruuth** is home to the enduring orc people of the Aruuth-Uk clan, once the dominant clan of the area. The stone village is built around a prominent, deep-set vein of iron that provides ore to the villages.

**Oshinik-Ka** is a village of the hobgoblin folk, who reside in stone bunkers behind barricades that markedly push the militant air of life within.

**Wrathfall** is the village of humanoid outlanders who never joined with the Odarami or the clans of the Iothia Moorland. It is little more than a few scattered clusters of yurts.

**Unyeethi** is home to the gnoll clan of the same name. It is the least social of the villages. The gnolls live in primitive huts made from bark, furs, and bones.

**Dodafir** is the fortress village of hill giants that marks the southernmost borough of Igrathad. The fortress is made of great logs crudely fitted together, with roofs made of bark tiles and thatch.

### IGRATHAD ADVENTURES

Characters could come to Igrathad seeking help from a powerful giant, or to help keep the villages united, or, conversely, to try to drive them apart.

**Necromancer's Army (Mid Level).** An exiled Dolorav necromancer has allied himself with a clan of blood-thirsty **minotaurs** to manufacture an army of undead, whose slow expansion poses a threat to Igrathad. Each



of Igrathad's seven villages appoints a champion to march with Dolorav and Koshtask warriors against this cruel usurper and his legion of unholy monstrosities. The characters must join the fight if they want the villages to help them with some other matter.

## PENUMBRA RANGE

Dividing the marshes and badlands of Xhorhas from the ghastly boneyards of the Blightshore, the Penumbra Range is an unusually steep series of black rock mountains that rise against the horizon like a huge jaw of pointed teeth. Hiking across the sharp, glassy rock is an extremely dangerous feat that would challenge even the most experienced travelers.

## ROSOHNA (GHOR DRANAS)

**Population:** 113,190 (66% dark elves, 9% goblins, 7% duergar, 18% other races)

**Government:** The twelve ruling dark elf Dens oversee the city, all at the command of Den Kryn and the Bright Queen herself.

**Defense:** A mighty army of Aurora Watch protects the city, while mounted weapons and ballistae stand at the ready. Each Den employs personal guards, as well as highly trained bodyguards for their nobles.

**Commerce:** Most any goods or services can be found within the city, with distant imports available on the black market.

**Organizations:** The majority of temples here are dedicated to the Luxon, but smaller shrines to the rest of the pantheon are scattered throughout in the outer districts. The merchant guilds are organized by the Dens and closely tied to the faith of the Luxon. Agents of the Children of Malice are sown like seeds of chaos throughout the city.

The realm of Xhorhas was home to the strongholds of the Betrayer Gods as they walked the realm of mortals, but the beating heart of their mercurial alliance was the dark city of Ghor Dranas (meaning "gathering of shadows" in Draconic). A monument to the union of tyranny and chaos, the shaded skies framed the dozens of crooked towers and war barracks that surrounded the central citadel of Virkwzual, or "Dark Bastion" in the Infernal language. The final battles of the Calamity were waged around Ghor Dranas, and much of the city was reduced to ash and dust. Towers crumbled, the ground opened to swallow the legions of the Betrayers, and the citadel was left sundered and abandoned. It wasn't until the surviving Kryn drow emerged from the Underdark that the city rose from its ashes.

The Kryn slowly cleared the ruins of the corrupt creatures that had claimed it for so long. They built new structures on the foundations of the ancient city while expanding the underground levels beneath, bringing new life to the city of Ghor Dranas, which they named Rosohna, or "Rebirth," in their tongue.

Rosohna is the center of the powerful Kryn society, a symbol of dark history reclaimed. Its tall, dusky spires and beautiful buildings rise from the broken shards of the Calamity. Breaks in the constant cloud cover offer glimpses of sunlight, which is seen as a holy gift shining

on the many monuments to the Luxon. Crystalline halls of glass and quartz glow with interior light in the traditional Kryn hues of green and purple.

The streets are lively with city-dwelling wastefolk, the Luxon-worshiping drow who live beneath the open sky to spite Lolth's design, and even a few duergar and other beings from the Underdark. Local businesses thrive as the Xhorhasian community grows, and goblinoid merchants have found profit and comfort within this dark elf civilization. Even so, most people beyond the borders of Xhorhas only see Rosohna as an unbroken link in the legacy of Ghor Dranas, a city born of malevolent gods and their murderous spawn.

## A COLLECTION OF CHARACTERS

As the Kryn discovered their cycle of reincarnation, many began to find beings outside the drow lineage undergoing anamnesis, the process in which a creature reincarnated by a *Luxon beacon* begins to recall memories from its past lives. Unexpectedly, the spirits of heroic Kryn were reborn in various intelligent creatures outside the dark elf society. With this knowledge, the ruling dens of the Kryn Dynasty began to reevaluate their treatment of non-drow, instead seeking to bring the light of the Luxon to the wastefolk of Xhorhas. While many beings across Xhorhas and beyond still cultivate mutual animosity toward the Kryn, there is a growing number of goblins, ogres, gnolls, orcs, and many other beings who have found a new home and purpose under the rule of the dynasty. Thanks to the miracle of anamnesis, Kryn society has become a diverse and thriving community that spreads across Xhorhas.

## THE DUSK CITY

The dark elf and duergar bloodlines are averse to sunlight, which presents a challenge to a culture that journeyed to the surface out of love for their light-bearing god. Periods of worship involve occasional prayer and meditation in the warmth of daylight, but twelve hours of daylight each day can become painful and physically detrimental to those beings adapted to subterranean life. To mitigate this problem, powerful dunamancers have woven arcane shields to temporarily block out the sun above Rosohna. Periods of days, sometimes weeks, will transpire in a state of perpetual evening, enabling the darkness-bound denizens to go about their work. Such periods briefly come to an end to usher in periods of scheduled, mass worship under the sunlight.

## ABOVE AND BELOW

Rosohna is built on the remains of Ghor Dranas, and an entire, unseen level of the city lurks beneath the surface. These caves and tunnels were used as torture dungeons by worshipers of Torog, and the Dens of the Kryn have spent centuries reclaiming the space for their own people. Much of the dungeon remains abandoned, but a great many layers have been cleared and transformed into underground neighborhoods, hubs for subterranean travel across Wildemount, and farming caverns for crops of edible fungi. However, the Kryn Dynasty has secretly allowed some hidden chambers to fulfill their original grim purpose as cells for vile criminals and political prisoners.





THE GHOSTLANDS

THE CORONAS

THE GALLIMAUFRY

THE FIRMAMENTS

Lucid Bastion

-  = Farms
-  = Well
-  = Watchtower
-  = City Wall
-  = Lantern

0 500 1000  
miles



## GOVERNMENT

The ruling class of the dynasty is seated in Rosohna, spread across twelve noble Dens—all of whom seek to one day rule the dynasty. They play an intricate political game by expanding their families of timeless souls and covertly undermining the authority of other Dens.

Each Den traditionally oversees a portion of local industry, but the more distinguished Dens also vie for control over aspects of spiritual or military leadership. Den Masters keep a careful eye out for weakness among other Dens, seeking ways to sully the reputations of their rivals while displaying their own worthiness to the Bright Queen. Such social sabotage is reminiscent of the old ways of the drow, but assassinations and acts of outright violence are rare. The three ruling Dens—Den Kryn, Den Thelyss, and Den Mirimm—are each helmed by an Umavi. Of those families, Den Kryn holds supreme power, for its head is Bright Queen Leylas Kryn herself.

## CRIME

Conflict and struggle are as common in Rosohna as in any other metropolis, and though the unifying faith of the Luxon helps maintain the peace between disparate and sometimes violent residents, old habits are hard to break. Den Mirimm has enacted a tough, sometimes brutal approach to law enforcement that helps discourage violent behavior.

Blackmail is common between political figures, and those that indulge in this vice believe that they can absolve any sins through pious prayer, reasoning that their actions are only illegal if they're caught.

Those who have been found guilty of major crimes against the dynasty are locked away in the Dungeon of Penance (see "Geography" below), or taken out beyond the reach of the beacons and executed, with no hope of rebirth.

## GEOGRAPHY

Nestled protectively within a deep valley alongside the Penumbra Range, the majestic, ominous, and beautiful city long known as Ghor Dranas stands as a symbol of renewal and change. A vast medley of bright and wondrous structures, grandiose towers, and crystalline cathedrals soar into the sky, thriving among the broken remnants of a ruined metropolis that was once nothing but ash and haunted memories. Districts are laid out in the husk of the ancient capital like a series of layers, each ward growing more refined and enlightened the closer one gets to the center of the city. These layers are the Ghostlands, the Coronas, the Gallimaufry, the Firmaments, the Shadowshire, the Lucid Bastion, and the Dungeon of Penance.

**The Ghostlands.** Large sections of the foreboding obsidian walls that once surrounded the city have fallen, but they are in the process of being rebuilt as the war with the empire grows more violent. Within these walls, the outlying Ghostlands remain empty, haunted by ghosts and shadows, the razed structures and barracks of the larger, ancient city left to crumble to dust. Two functional roads known as the Hallowed Paths allow caravans, travelers, and military forces to reach the city.

**Coronas.** Most of the city's poorer citizens are scattered throughout this sprawling, foggy district of salvaged structures and newer homesteads. Patches of magically maintained farmland are tilled and tended by nearby denizens, while industrial factories and bellows release stacks of black smoke and faintly colored steam. Aurora Watch captains coordinate law enforcement from three fortresses, while mercenaries, volunteers, and desperate folk often strike out into the Ghostlands with hopes of exorcising new neighborhoods to shelter the continuously growing population of Rosohna.

**Gallimaufry.** Deeper into the heart of Rosohna is the massive region called the Gallimaufry. The rowdiest and most vibrant ward of the city, the Gallimaufry marks the intersection of culture and commerce where citizens come to share ideas, peddle wares and services, find employment, or celebrate personal victories large and small in the company of other folk from the wastes. The area is lit with ever-burning lanterns of green light strung across street corners and roadways, and the percussive music of the wastefolk mingles with the haunting melodies of drow musicians to produce an ever-shifting atmosphere that many find at once both welcoming and claustrophobic.

**Firmaments.** Near the center of Rosohna, travelers will find the Firmaments, where the haunted memory of Ghor Dranas has been erased with a beautiful district of glowing drow gardens, luxurious chapels to the Luxon, and the spacious halls of Marble Tomes Conservatory, the city's center of higher learning. Wealthy estates house Den members and figures of import to the dynasty, and the impressive towers of the Nimbus Keep loom over the region. The Nimbus Keep is the center of the Aurora Watch and the first of two paths to the Dungeon of Penance beneath the city.

**Lucid Bastion.** Located at the very center of Rosohna is the awe-inspiring and towering citadel of the Lucid Bastion. This impressive cathedral is built from the ruins of Virkwzual and now stands as the symbol of Kryn rebirth and their faith in the light of the Luxon. The Lucid Bastion's spires of gray quartz pierce the sky, and the soft interior glow that suffuses the interior chambers never darkens, shining over the city day and night. Major religious events are centered around the Bastion, for it houses the "heart of consecution," the first *Luxon beacon* to have been discovered. Within these halls, the Bright Queen, her trusted Umavi, and their Dens work to govern and protect all citizens of the Kryn Dynasty.

**Shadowshire.** Several well-guarded stairways curl beneath the Firmaments, descending under the surface of Xhorhas into the Shadowshire, a vast subterranean district built throughout the reclaimed prisons of Torog. Less affluent dark elves live among the stone and glass abodes built into the rock and sediment. Caverns amass bioluminescent fungi to be harvested for food and medicine, while enchanted lanterns light the various levels with a soft and many-colored luminescence. A magical underground farmland has been established here, where sunless crops are grown to feed the city. The second entrance of the Dungeon of Penance is located within the Shadowshire.



**Dungeon of Penance.** The many levels of the Dungeon of Penance delve under the city. This terrifying oubliette bears the marks of the Kryn Dynasty's renovations on its upper levels, but become less explored and less changed from the days of Ghor Dranas the deeper one delves.

As the largest prison within the dynasty, a microcosm of the dynasty itself can be found in the complex bureaucracy of jailors, supervisors, and elite Aurora Watch soldiers who guard the frigid halls of the dungeon.

## ROSOHNA ADVENTURES

To outsiders, Rosohna is a city of bizarre wonders, but to its residents, it is simply home—a place of business, crime, worship, and more. All kinds of adventures await in this diverse city.

**An Early Dawn (Any Level).** While the characters are visiting Rosohna, the shadows above the city suddenly disappear, letting in harsh light that hinders the **drow** and **duergar** residents. Is this phenomenon part of an imminent attack, or did the Kryn Dynasty anger the Luxon and must figure out a way to regain their god's favor?

**A Bloody Dawn (Mid Level).** During a particularly clear day, the **priests** of the Luxon dispel the darkness above the city for a moment of prayer. While the denizens bask in the light, agents of the Children of Malice strike, attacking and trying to kidnap influential members of the dynasty's clergy. The characters must stop the assault, root out the hidden traitors behind this plan, and save any surviving prisoners.

**Ghor Dranas Returns (Epic Level).** The Cerberus Assembly sends several disguised **archmages** to reopen the sealed rifts in Rosohna, hoping to destroy the dynasty by filling the city with otherworldly threats. The characters might be part of the plot, or they might work to stop it.

## RUINS OF DRACONIA

At the bottom of the deep Dreemoth Ravine lie the crumbled ruins of the once-proud nation of Draconia. The floating islands of the city-state were the original home of dragonborn society within Wildemount, though the ruling class installed a strict caste system and forced the tailless ravenite dragonborn to labor in the ravine below their magically elevated island city. When the city was assaulted by the Chroma Conclave two decades before, the islands were sundered and fell into the ravine, killing many of the inhabitants. However, this disaster gave the ravenites a chance to rebel against their cruel masters.

The plundered ruins of the former city are now abandoned heaps of rock and rubble, a dismal memorial to the ignominious end of a glorious, cruel civilization.

## NOT FORGOTTEN

The ravenites did have allies among the ruling houses. Many Draconian citizens disagreed with the oppression of their brethren and fought for generations to overturn the laws that kept them enslaved. Others aided the ravenites in their emancipation after the fall of Draconia; those folk came out on top in the end, for they're

considered honored members of the emerging ravenite society.

Those champions who were lost in the struggle are immortalized in statues left among the ruins, the most famous of whom is the hero Tiberius Stormwind of Draconia. Tiberius was one of the legendary heroes of Vox Machina, and he gave his life to defend ravenites from the ire of Vorugal, the white dragon of the Chroma Conclave. His statue and surrounding shrine are a place of pilgrimage for ravenite historians.

## RUINS OF DRACONIA ADVENTURES

Those brave enough to delve into the ruins of Draconia can find treasures and a few ghosts of the destroyed city.

**Former Glory (Low Level).** A cabal of disaffected dragonblood dragonborn have been secretly assembling in the ruins of their former metropolis. They are guided by the whispers of a **death knight** who promises them the power to reassert control over the ravenites. They have begun learning necromancy and even making minor sacrifices in his name. The death knight, Pentrakath, is currently gathering artifacts elsewhere in Wildemount, but will soon use his cultists and cult fanatics to carry out his twisted plans, if no one intervenes (see "Dreemoth Ravine Adventures" earlier in this chapter).

## SORROWSEEP WATERS

The Sorrowseep Waters are one of the twin lakes that dominate the central wastes of Xhorhas. These dark waters are home to a curious ecosystem of swamp beasts, amphibious behemoths, moorbounders, and apocryphal creatures said to live within the lake itself. Fishers, hunters, and trappers often brave the surrounding knotted boughs and stinking mud of Sorrowseep Marsh in search of unique prey, while healers or their hirelings also risk the journey to collect the waters of the lake, which are believed to have restorative qualities. The crisp waters of the lake branch out across the wastelands of Xhorhas, feeding rivers and sustaining life throughout the scarred plains.

## THE TANGLEBED

The true depth of the Sorrowseep has yet to be discovered due to the density of vegetation near the bottom, called the Tanglebed. Scholars believe that something ancient and powerful sleeps at the bottom of the lake, and that such a creature could be the source of the lake's unique plant growth, unnaturally clean waters, and possible healing properties.

## SORROWSEEP WATERS ADVENTURES

Characters exploring the Sorrowseep Waters encounter all manner of strange creatures and eccentric denizens.

**Something Borrowed (Low Level).** One of the characters is contacted by a close childhood friend or family member to announce their sudden betrothal to a passionate love interest. This union is taboo, however, for the love interest is actually a **green hag**. The character is invited to be a member of the wedding party—but something about this marriage seems fishy.

**Entangled (High Level).** A gnome inventor claims to have created a submersible vessel that can survive the



lightless journey through the Tanglebed, past the known depths of the Sorrowseep. He hires the characters to help him helm the machine. Together, they discover a mysterious location beneath the lake, where a **marid** is gathering a cult to purge the nearby rivers of civilization.

## URZIN

**Population:** 5,930 (62% goblinoids, 21% gnolls, 10% orcs, 7% other races)

**Government:** The reigning champion of Urzin, Sunbreaker Olomon, guides the townsfolk, who follow with zeal and dedication.

**Defense:** A legion of Aurora Watch defends the town, while the hordes of Urzin hunters scout the marsh. The horizonback tortoises that bear the town on their backs are more than capable of defending themselves.

**Commerce:** Trade in Urzin is fairly basic and geared toward survival and warfare. Many common goods can be bought or traded for, but rarer items are coveted and appear infrequently. Inns are very rare.

**Organizations:** Some small Luxon temples travel on tortoise-back alongside shrines to older goblinkin patrons.

A uniquely mobile settlement with its permanent dwellings built on the backs of dozens of horizonback tortoises, Urzin is home to swamp hunters, scouts, and trappers that know the Brokenveil Marsh like no one else. The most recent society to come under the wing of the Kryn Dynasty, Urzin acts as a powerful, mobile fortress for the Kryn military throughout the Brokenveil Marsh. The settlement rarely stays in one location for more than a month, and its people are skilled at the art of camouflage and ambush. Urzin has become a major boon to the dynasty as the conflict with the Dwendalian Empire escalates.

### RESPECT FOR STRENGTH

The swampfolk of Urzin have always prized strength and guile: their leader is simply the reigning champion of one-on-one combat. The previous champion, Ogre Lord Buhfal, ruled the settlement for decades, assaulting the encroaching empire and fighting off the dangers of the marsh. Roughly forty years ago, Buhfal was challenged by the Kryn paragon Sunbreaker Olomon. In what is still retold as legend, a mighty bout between the two ended with Buhfal defeated and Olomon elevated to rule the settlement.

With his guidance, Olomon brought the teachings of the Luxon, in the name of the Bright Queen, and promised that with the hearts of the Urzin people behind him and his drow, the terrible soldiers of the empire would no longer terrorize the marshfolk. Renewed by this promise, Urzin follows the lead of the dynasty with an impressive fervor, working like clockwork to achieve any goal dictated by Olomon. In his absence, Ogre Lord Buhfal II proudly fills the role of leader and protector.

### A SHIFTY SETTLEMENT

A large number of the denizens of Urzin make their homes atop the shells of the horizonbacks, but many also carry temporary tents and makeshift abodes that allow a home to be made wherever they find themselves.

Whole packs of tortoises reconfigure daily, and often the settlement breaks up and scatters across the marsh for periods of time, leaving satellite outposts all over the region before reforming elsewhere among the muck. Because of this, the Dwendalian military finds the movements of Urzin hard to track and even harder to predict.

### GOVERNMENT

While there is a comparatively thin presence of authoritarian Aurora Watch soldiers among the ever-shifting boundaries of Urzin, Sunbreaker Olomon and his appointed council are treated with reverence and their orders are followed with impressive zeal. The culture of Urzin prizes unity and adherence to the wishes of their champion, so Urzin's governance at times seems strangely smooth compared to other locations in the dynasty. While Olomon is away on other business, the Urzinians can become restless or slower to follow instruction, but this insubordination lasts only until his return.

### CRIME

Criminal activity within the settlement is rare, given the zealous nature of the marshfolk. Dissent within the ranks is often punished with exile, so the few that do disobey find themselves ostracized and left to survive alone among the foggy dangers of the marsh.

### GEOGRAPHY

The town of Urzin consists of around forty horizonback tortoises and many hundreds of mobile tents and huts that shift with every relocation. The backs of these tortoises are covered front to back in rickety shacks and barracks, sometimes stacked in wild towers, with long ropes and vines anchoring them in place. The horizonback shells are reinforced at the edges with jagged pikes and sharpened bones to help defend those who live atop, while bolt throwers and short-range catapults can be found throughout the neighborhoods. Every tortoise contains its own microcosm of a village, and denizens all take up skills to make the miniature community nearly self-sufficient, complete with moss farmers, blacksmiths, and physicians.

Note that any specific indicator of Urzin's location on a map is an approximation of its location, due to the roving nature of the community.

### URZIN ADVENTURES

Just finding the settlement and winning the trust of the people of Urzin is an adventure. Characters on the run could also try to hide in Urzin, since the settlement does the running for them.

**Horizonback Horror (Mid Level).** A horizonback tortoise (see chapter 7) has broken away from Urzin's fleet and is rampaging through Jigow. The orcs and goblinkin fought to contain it, but every wound they inflict on the beast seems to stitch together before their eyes! An **oni** that once led a clan of trolls the orcs defeated several months ago is out for revenge and devised an alchemical infusion created from troll blood. The oni administered the toxin to the tortoise, granting it the Re-generation feature of a troll and causing it to go berserk, terrifying not only the denizens of Jigow, but also the people clinging to their homes atop the frenzied tortoise.



## VERMALOC WILDWOOD

The Vermaloc Wildwood is an enormous timberland of vibrant trees with deep purple and maroon trunks and a bright canopy of red-orange leaves. This curious and beautiful burst of color stands in stark contrast to the often dreary landscape of Xhorhas. Many denizens of Xhorhas have camps or small settlements along the treeline, as the forest is one of the major sources of wood and logging throughout the wastes. Those who live here, however, remain alert for the many deadly beasts and creatures that call this colorful expanse home. Monstrous predators twisted long ago by the Betrayer Gods hunt from the trees and brush, while the deeper woods are overrun with the malicious giant spiders that claim those shaded regions. Only the most experienced and well-armed hunters dare wander the depths of the Vermaloc.

### VERMALOC WILDWOOD ADVENTURES

The characters might hunt in the Vermaloc Wildwood to prove their mettle or be forced to survive a journey through the wood.

**Ettercap's Web (Low Level).** Aramue, a **dryad** of the Vermaloc Wildwood and devout follower of the Wild Mother, possesses a unique gift: she can send dreams to other worshipers of Melora. Using this power, she reaches out to such individuals. Aramue needs help ridding her forest of an **ettercap** that has taken control

of many of the forest's **giant spiders**. The spiders attack the forest's outlying settlements and bring prisoners to the ettercap, which it sacrifices to gain Lolth's favor. The dryad is kept awake at night by the ettercap's screaming victims.

## VERSTGLADE

A small valley of crooked, leafless trees is hidden in the tallest peaks of the southern Ashkeeper Peaks, though few know of its existence. During the Age of Arcanum, this dark and menacing wood once was an experimental playground for the terrible lich Vecna, where he would manipulate and twist all manner of life, arcana, and undead to his sick whims. The countless years of misuse left the withered forest corrupt and overrun with nightmarish abominations and cursed, undying minions who were abandoned to their madness. Mercifully, Vecna was banished before he could unleash his creations on Wildemount, and his aspirations for godhood left his intended plots with Verstglade forgotten.

### VERSTGLADE ADVENTURES

Verstglade is filled with forgotten experiments that characters might be asked to retrieve or destroy.

**The Whispered Study (High Level).** Cloaked by illusion and filled with deadly traps, one of the primary laboratories of Vecna remains hidden within the Verstglade. It is home to many powerful artifacts and arcane secrets, and the promise of such mighty rewards draws a bold few to attempt to locate it. Of the few mortal

URZIN MOVING THROUGH THE MARSH





minds that even know of Verstglade and what lies hidden within it, only brave adventurers or the minions of evil are foolish enough to enter the corrupted woods.

## XARZITH KITRIL

**Population:** 9,110 (93% dragonborn, 7% other races)

**Government:** A council of six oversees the city, with the Wardens of the Ravine keeping order under their guidance.

**Defense:** An army of Wardens of the Ravine are ever at the ready to defend the city. Many self-trained citizens can form a militia if need be.

**Commerce:** Trade is mostly limited to the city, making rare goods hard to find. Most basic equipment, arms, and services can be found here, as well as taverns and lodging.

**Organizations:** Small, rough sanctums of worship can be found within the city. Unions of artisans and merchants work together on a small scale.

Shortly after the fall of Draconia, when the lords of the ruined city-state were deposed and scattered, the remaining ravenite dragonborn took the reins of their new freedom and began to develop a new dragonborn society in Wildemount. The ravenites have spent nearly two decades building a new city of hope for the dragonborn survivors within the cliffs of the Dreemoth Ravine. The fortified stone city of Xarzith Kitril continues to grow, and its borders are constantly being rebuilt to accommodate its exploding centers of residence and industry amid the ore-bearing mines and tall smoke pillars from ever-burning forges. The leaders of the city, members of the newly formed Scars of Scale and Tooth, work to bring unity to the fractured, feuding ravenites.

### FREEDOM FROM TWO TERRORS

When the city of Draconia fell, the surviving ravenites enjoyed a brief moment of freedom before the terrifying, ancient white dragon Vorugal the Frigid Doom claimed the ruins and the surrounding ravine as his new lair. The ravenites were freshly bound by fear under their new overlord, whose presence plunged the ravine into an endless winter. It wasn't until Vorugal was slain by the heroes of Vox Machina that the ravenites' chains were truly shattered. As the heavy ice melted away, the new city's construction began, and the city took the name Xarzith Kitril, Draconic for "ice born."

### GROWING PAINS

Xarzith Kitril represents a new dawn for the dragonborn people, and many of the citizens place personal pride in what their city stands for and what they believe it will eventually become. However, the council of new leadership, known as the Scars of Scale and Tooth, continues to debate over the direction and development of the city, unable to agree on a clear vision of the future. Some wish to see the city rise in prominence and respect. Others wish to keep the city isolated. The populace grows restless and frustrated without united leadership.

### GOVERNMENT

With the support of the ravenites behind them, a council of six agreed to form the Scars and govern the city.

Ruling by committee, however, sometimes leads to disagreements and slow progress. In particular, Vermosi Runek and Druvis Koothalok differ greatly on the perceived priorities of the city. Vermosi rules with religious passion and wants to remain in isolation to spite the worldly ways of the previous rulers of Draconia, while Druvis seeks the benefits from forging alliances with neighboring powers. As this and similar arguments continue to escalate, governing the growing city is becoming challenging.

### CRIME

Local law enforcement is comprised entirely of a force of volunteer soldiers called the Wardens of the Ravine. The Wardens truly believe in the future of the city and the Scars of Scale and Tooth, and they vigilantly maintain the peace and prevent criminal activity. Unfortunately, resources are relatively scarce, and the recent introduction of trade with the Menagerie Coast has brought an influx of coin into the previously barter-based society. As such, theft and racketeering are on the rise.

### GEOGRAPHY

Constructed within the thinner, southern end of the Dreemoth Ravine, this city of sturdy stone structures has expanded into the walls of the ravine on either side. Abodes are stacked along the cliffs and entwined with winding stairways and gondola platforms that glide across the open crevasse, elevated with recovered chunks of brumestone that once held the floating islands of Draconia aloft.

The central, base region of the city is referred to as the Roots, where the majority of commerce and industry meets the political core of the Scars of Scale and Tooth. The West Wall region is a tall, nearly vertical neighborhood of homes built into the rocky western cliff face of the ravine above the Dreemoth Quarry. The East Wall region looks similar to its western counterpart, though at a slightly less extreme grade, and houses three separate major mine shafts that are peppered with residential caves and abodes. Dozens of cords and chains stretch from ravine wall to ravine wall, allowing people and goods to move between them on the floating brumestone platforms.

### XARZITH KITRIL ADVENTURES

All manner of adventures and challenges await within this recovering dragonborn society.

**Best Left Alone (Mid Level).** One of the prominent mining companies within the city has recently uncovered a mysterious purple stone of unknown origin, about fifteen feet in diameter. Dozens of superstitious miners have fled this site, so the company hires the characters to investigate the stone and uncover its nature. When any of the stone's smooth, reflective surface takes damages, this buried relic of the Shadowfell begins to summon **shadowghasts** and **gloomstalkers** (see chapter 7) at an increasingly fast rate. The characters must discover a way to repair and reseal the stone, destroy it, or banish it from Exandria before the city is overwhelmed.



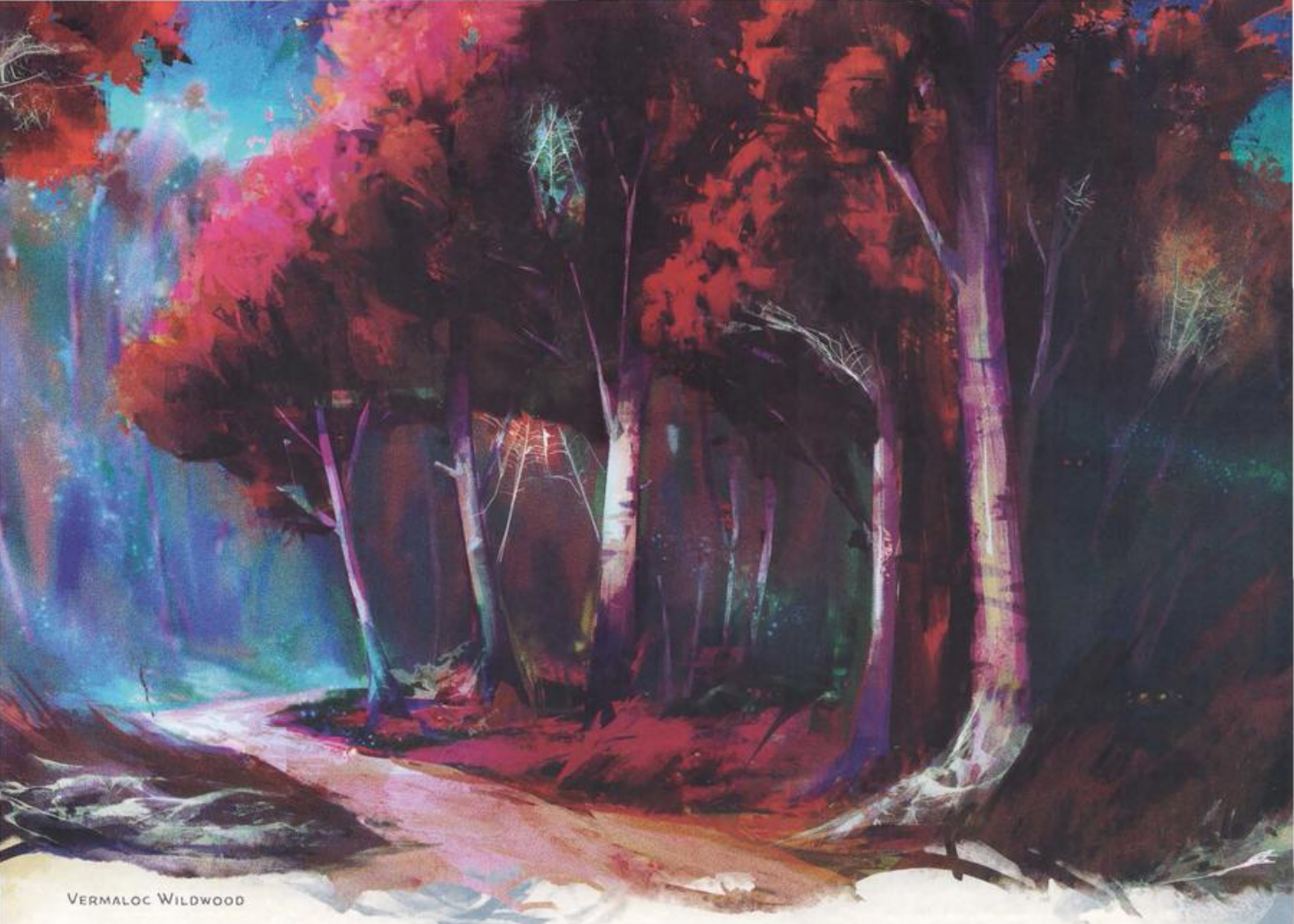

VERMALOC WILDWOOD

## BLIGHTSHORE

The blackened seaboard that forms the easternmost edge of Wildemount is a savage wasteland struggling to recover from the arcane havoc wrought by the Calamity so many years ago. The Miskath Strand was once a temperate expanse of arboreal pulchritude and coastal tranquility, but it has since become a lonely stretch of hazardous terrain and maddening isolation. This coastline of cursed earth and the surrounding area have come to be known as Blightshore, a fitting moniker for the once-proud seaside paradise defiled by the Betrayer Gods. Here, among the Miskath Strand's smoldering remains, explorers vie for the opportunities offered up by Blightshore's weird new varieties of flora and fauna—not to mention the hidden wealth that lurks within the lightless vaults of the Betrayers themselves. Life in Blightshore is difficult at best; for many, it represents a true test of spirit as they weather the persistent chaos of Blightshore's terrain.

While the Dwendalian Empire and its constituents seek to establish a foothold in the more hospitable regions of the Miskath Strand, these efforts are consistently hampered by Blightshore's less scrupulous denizens. Remote operatives of the Myriad and the Rev-ery, intrepid pilgrims from the Kryn Dynasty, outcasts from the fallen city of Draconia, and goblinoid nomads from the Xhorhasian wastes form the motley civi-

zation of Blightshore. Moreover, this land is home to many undead horrors and wandering hollow ones (see chapter 4).

### BIZARRE TERRAIN OF BLIGHTSHORE

The strange landscape of the Miskath Strand has been savagely reshaped by the Calamity, infusing the earth with chaotic new elements and especially inhospitable terrain. As a result, much of this region of Eastern Wyn- andir remains relatively unmapped by modern scholars.

The terrain and weather features described in the sections that follow can be encountered anywhere within Blightshore's defiled expanse. Many of these areas present hazardous (and potentially fatal) conditions for travelers and explorers. As your players traverse the desolate badlands of the Miskath Strand, you can present Blightshore's weird and wondrous terrain as a character in its own right. And perhaps there are even stranger features of this accursed frontier that wait to be discovered, tamed, or avoided at all costs.

#### EARTH MOTES

These chunks of broken land hover and swirl in the air, held aloft by unknown arcane forces. A typical earth mote is 1d6 × 10 feet in diameter and hovers 2d10 × 10 feet above the ground. Earth motes are capable of supporting the weight of modest structures as well as creatures.



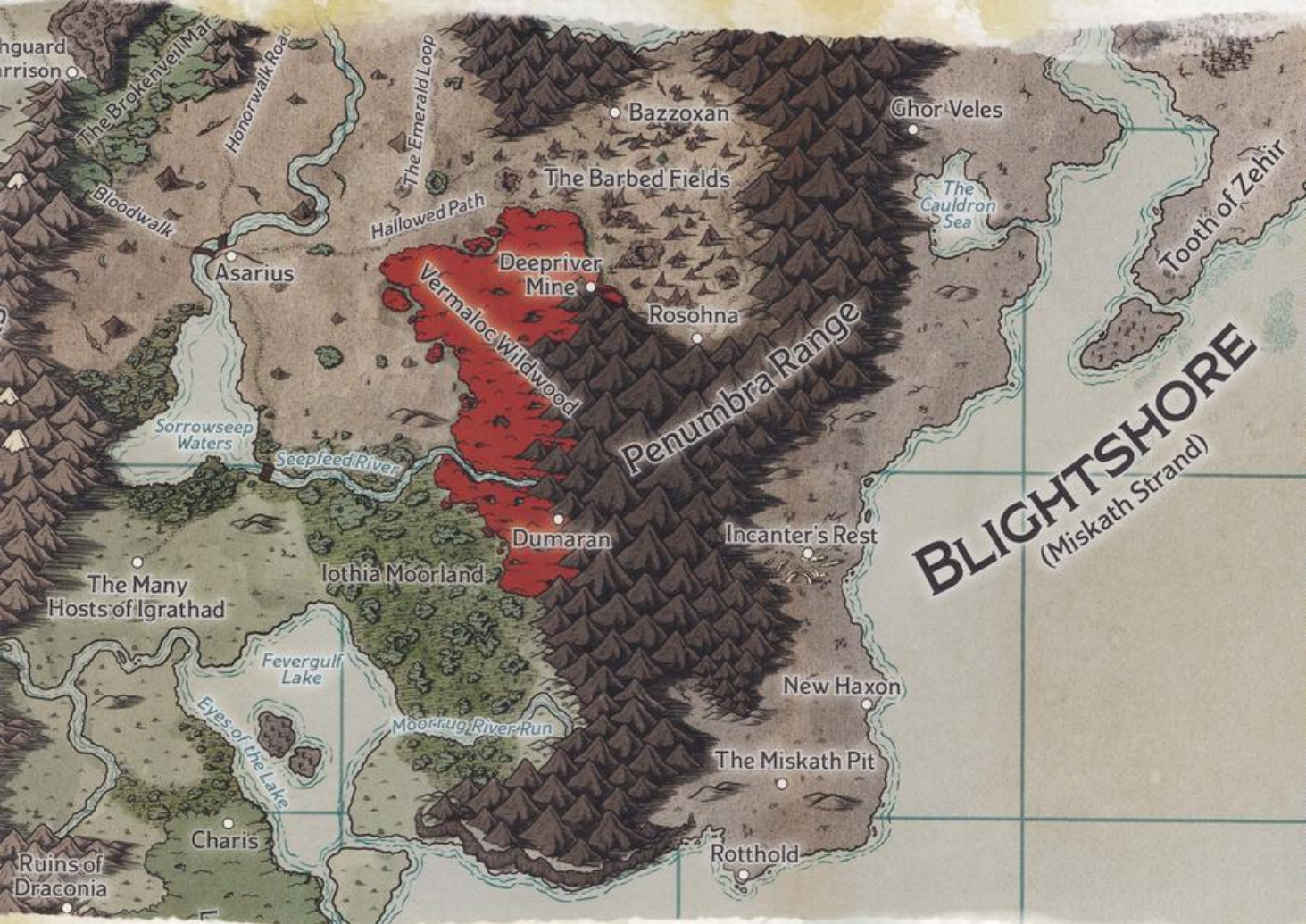

MAP 3.10: BLIGHTSHORE

### ELECTRIC WIND

The galvanic breezes of this supernatural gale are latticed with currents of lightning, which stab through the air with primordial fury.

- Ranged attacks through electric wind are made with disadvantage.
- Any creature that starts its turn surrounded by electric wind has a 5 percent chance of being struck by lightning. A creature struck by lightning must make a DC 15 Dexterity saving throw, taking 4d6 lightning damage on a failed save, or half as much damage on a successful one.

### EMBER THICKET

A dense grove of blackened, leafless trees perpetually smolders with the dull glow of arcane embers. This copse is choked by a cloud of ash and cinders, which constantly rain on the cremated forest floor.

- An ember thicket is a lightly obscured area.
- Creatures gain one level of exhaustion for every 10 minutes spent inside an ember thicket without suitable protection from the heat, smoke, and ash.
- Ranged attacks through an ember thicket are made with disadvantage. A ranged weapon attack made through or within an ember thicket automatically misses a target beyond the weapon's normal range.

### ETHERIC RIFT

An etheric rift appears as a light fog or spectral haze. The interplanar tracts of this anomaly reach in and out of the Border Ethereal. Unseen trenches and invisible paths overlap throughout its vaporous expanse.

- An etheric rift is a lightly obscured area.
- Any creature that enters an etheric rift or starts its turn there has a 33 percent chance of gaining the effect of the *etherealness* spell until the end of its next turn.

### GRAVITY FUNNEL

This cylindrical area is affected by the unseen pull of heightened gravitational force. A typical gravity funnel is 3d10 × 10 feet tall and 5d10 × 10 feet in diameter.

- Strength checks made within a gravity funnel have disadvantage.
- A ranged weapon attack made through or within a gravity funnel automatically misses a target beyond the weapon's normal range.
- Creatures and objects that are fully contained within a gravity funnel have resistance against force damage.
- The gravity funnel counts as difficult terrain.



## PSYCHIC MIASMA

A virtually imperceptible mist of preternatural psychotropic vapor hovers above the ground. This coruscating miasma corrupts the sanity of the living and fortifies the grim resolve of the undead.

- Creatures that are fully immersed in psychic miasma have vulnerability to psychic damage.
- Any creature that enters a cloud of psychic miasma or starts its turn there must succeed on a DC 15 Constitution saving throw or become afflicted with a random form of long-term madness (see “Madness” in chapter 8 of the *Dungeon Master’s Guide*). Creatures that can’t be poisoned automatically succeed on the saving throw. A creature that successfully saves against the psychic miasma is immune to its effects for 24 hours.
- An undead creature that spends at least 1 minute in a cloud of psychic miasma gains advantage on ability checks and saving throws for 24 hours.

## RUST RAIN

This crimson precipitation is corrosive to ferrous metal and caustic to creatures.

- Rust rain corrodes nonmagical, ferrous metal objects. If the object isn’t being worn or carried, the rain destroys 1 cubic foot of it for every 10 minutes of exposure. An object must be covered to avoid exposure. If the exposed object is nonmagical metal armor, a nonmagical metal weapon, or a nonmagical metal shield being worn or carried, it takes a permanent and cumulative –1 penalty to damage rolls or the AC it offers for every 10 minutes of exposure to rust rain. A weapon that drops to a –5 penalty, armor reduced to an AC of 10, or a shield that drops to a +0 bonus is destroyed.
- Any creature that starts its turn in rust rain and isn’t covered by an umbrella, a shield, or some other form of rain protection takes 1d4 acid damage.

## TOXIC FUNGUS COLONY

A virulent expanse of malignant fungal growths blankets the landscape and fills the air above it with spores.

- Any non-plant creature within 20 feet of a toxic fungus colony is poisoned. A creature poisoned by the colony for 1 hour has a 20 percent chance of gaining a random form of short-term madness (see “Madness” in chapter 8 of the *Dungeon Master’s Guide*).
- A toxic fungus colony can be bioluminescent. A bioluminescent colony sheds dim light within its area and for an additional 20 feet beyond its outer edges.

## UNCANNY PHENOMENA

The arcane fallout from the Calamity is so widespread throughout Blightshore that the very land, sea, and air have been subtly altered in strange and mysterious ways. As characters explore the post-Calamity Miskath Strand, roll on the Uncanny Phenomena table as frequently as you like to augment the world they encounter. If you roll something that doesn’t make sense, roll again, choose a more appropriate entry, or use the result as inspiration to make up your own phenomenon. The magical effects of these phenomena can’t be dispelled.

## UNCANNY PHENOMENA

### d10 Phenomenon

- 1 It smells of death here. This area is permanently ridden with the stench of rot and decay.
- 2 Incorporeal phantoms move in and out of reality here. These apparitions ignore any interaction with creatures.
- 3 Everything is a single color here. All physical matter in this area adopts the pigmentation of one of the seven colors of the rainbow or the color black.
- 4 Nonmagical fire can’t burn here.
- 5 Sources of light here appear kaleidoscopic. Empty air refracts light in this area, creating dazzling displays of prismatic colors.
- 6 Any character who sleeps here dreams of a different life on a different world in a different body.
- 7 There is no sound here. This area is permanently under the effects of the *silence* spell.
- 8 This place is supernaturally unlucky. Attack rolls, ability checks, and saving throws cannot be rerolled in this area.
- 9 Water turns to acid here. Water introduced to this area becomes acid in 1d4 days.
- 10 This place is haunted by fragments of the Far Realm. Whenever the target of a Wisdom saving throw fails its save, that creature has a 5 percent chance of becoming afflicted by a random form of long-term madness (see “Madness” in chapter 8 of the *Dungeon Master’s Guide*).

## CAULDRON SEA

A perpetual storm chokes the stony shores of this dark and brackish expanse, where aspects of the Elemental Plane of Water and the Abyss collide in constant entropic turmoil. Aquatic terrors lurk in its murky fathoms, which are rumored to hold everything from the ruined battlements of a sunken city to the haunted graveyard of a forgotten fleet.

Although the waters of the Cauldron Sea present challenges to those who would tame its tides, a handful of unmapped (and often unnamed) villages are scattered along its savage shores. Some of these settlements offer safe havens to weary travelers of the northern Strand, prospectors and pirates alike, but most treat outsiders with disdain or even outright hostility.

### OBLIVION VORTEX

Soothsayers claim that Tharizdun, the Chained Oblivion, created the Cauldron Sea to loosen the veil between worlds and warn that one day he will rend the very fabric of reality from the depths of its accursed waters. There are those who would see this mad prophecy fulfilled, but many more would do anything to prevent the Betrayer God’s malevolent return.



## CAULDRON SEA ADVENTURES

The tumultuous waters of the Cauldron Sea breed all manner of creatures and crises for intrepid characters to overcome.

**Presage in a Bottle (Mid Level).** Unlike the restorative essences of the Sorrowseep Waters, a draught of liquid from the Cauldron Sea is said to induce madness along with various other arcane effects. A world-class alchemist and surgeon, the eccentric Brannon Ven Brava, seeks to analyze the primordial liquid's supernatural essence firsthand and will pay handsomely for an escort through the wilds of Blightshore to secure it.

## EBONGLOSS MASSIF

The sharp obsidian peaks of the Ebonglass Massif spell doom to those who would attempt to tame them, but

### BLIGHTSHORE CONTRABAND

The unique environs of the post-Calamity Miskath Strand have produced a number of strange new substances that can be cultivated for both noble and illicit purposes. The regulation of these bizarre drugs proves difficult, however, as their exotic qualities often confound those who would subvert their questionable usage. As such, supply and demand remain steady despite the inevitable hazards of production.

**Black Sap.** This tarry substance harvested from the dark boughs of the death's head willow is a powerful intoxicant. It can be smoked as a concentrate or injected directly into the bloodstream. A creature subjected to a dose of black sap cannot be charmed or frightened for 1d6 hours. For each dose of black sap consumed, a creature must succeed on a DC 15 Constitution saving throw or become poisoned for 2d4 hours—an effect that is cumulative with multiple doses. Black sap is valued at 300 gp per dose.

**Blight Ichor.** This bitter chartreuse concoction is distilled from a fungus native to the Blightshore badlands. The sickly green liqueur harbors potent psychedelic properties. Provided it is neither a construct nor undead, a creature subjected to a dose of blight ichor gains advantage on Intelligence and Wisdom checks, as well as vulnerability to psychic damage, for 1 hour. For each dose of blight ichor consumed, the creature must succeed on a DC 15 Constitution saving throw or become poisoned for 1d6 hours and suffer the effects of a *confusion* spell for 1 minute. An undead creature subjected to a dose of blight ichor gains advantage on all Dexterity checks and is immune to the frightened condition for 1 hour. Blight ichor is valued at 200 gp per dose.

**Soothsalts.** Soothsalts are derived from a naturally occurring crystalline substance discovered throughout the wilds of the Miskath Strand. The crimson crystals have been mined from cavernous veins like those in the mouth of the Miskath Pit and found within smaller geode formations near sites ravaged by the Calamity. Soothsalts are consumed orally in lozenge-sized doses, and frequent users can be identified by the telltale crimson stain around their mouths. A creature subjected to a dose of soothsalts gains advantage on all Intelligence checks for 1d4 hours. For each dose of soothsalts consumed, the creature must succeed on a DC 15 Constitution saving throw or gain one level of exhaustion—an effect which is cumulative with multiple doses. Soothsalts are valued at 150 gp per dose.

many still try. This jagged range of lustrous volcanic rock divides northeastern Blightshore into two large peninsulas: Far Hharom to the north, and the Tooth of Zehir to the east. Expeditions to the Ebonglass Massif from the nations of Western Wynandir and beyond have been fraught with peril, and the craggy mountains are considered all but impassable by cautious outlanders, curious prospectors, and others who would explore their mysteries.

Like many places in the Miskath Strand, the Massif is haunted by a dark past. Historians have unearthed tales of ancient dwarven strongholds that were utterly destroyed by the upheaval during the Calamity. Now, the only known denizens of the Ebonglass Massif are the birds of prey that scour its peaks for sustenance and a maniacal clan of gray-scaled kobolds that employs simple technology—hooks, cables, and gliders—to traverse the Massif's treacherous terrain.

### FANG OF THE WORM

The kobolds of the Massif live in a subterranean sprawl on the southwestern edge of the Ebonglass foothills. Known as the Fangs of the Worm, they are led by a kobold queen whose eldritch magic is sustained by the clan's central religious totem—a powerful artifact from ancient Eiselcross, which has no doubt played a large part in the wayward sect's rapid evolution and questionable sanity. The kobolds of the Fangs of the Worm gather around this massive cylinder of metal and light to pay fealty to their queen and honor the visions she receives from beyond. This columnar artifact is actually a cryogenic containment unit that houses and preserves a fetid tissue sample from the festering body of Quajath, the Undermaw, and what the kobolds of the Ebonglass Massif mistake for divine visions are actually the abhorrent murmurs of Quajath, who telepathically guides the clan's erratic actions.

### PHANTOM WARDENS

The dwarves of the Ebonglass Massif persist as incorporeal caretakers in their hidden subterranean halls, where they carve the volcanic glass with psionic powers like an artist moves paint on canvas. These forlorn specters preside over an empire of impeccable craft and staggering natural wealth, but their physical tombs have no entrances from the outside world, much to the chagrin of would-be burglars.

### EBONGLOSS MASSIF ADVENTURES

Adventurers who find themselves near the peaks of the Ebonglass Massif have strayed very far indeed from the political turmoil of Wildemount. The nigh impassable mountains hide strange creatures and even stranger secrets.

**Lost Xagonstar (Low Level).** The adventurers travel to Ebonglass Massif by airship to join a well-funded archaeological expedition mounted by Duerek Kronst, a wealthy dwarf who is determined to find the dwarven stronghold of Xagonstar, lost and buried since the Calamity. An unnatural storm sweeping across Blightshore causes the airship to crash, but the characters survive. Once they reach the dig site, they see that great progress





CAULDRON SEA

has already been made. The first great hall of Xagonstar has been discovered! Unfortunately, the archaeologists are missing and the site has been abandoned. Were the diggers captured by the Fang of the Worm or carried off by a hungry **gloomstalker** (as described in chapter 7), or did something slip out of Xagonstar to devour them?

## FAR HCHAROM

Beyond the Ebonglass Massif's hyaline peaks, a lonely expanse of moorland stretches northward toward the icy waters of the Frigid Depths. Though the landscape is drab and featureless, the peninsula known as Far Hcharom is littered with the barrows of a long-forgotten barbarian people, who vanished centuries before the Calamity ravaged the Miskath Strand. Here and there, gelid bogs home to bizarre flora and fauna dot the landscape. And all around, an obstinate air of doom lingers among the peninsula's perpetual howling winds.

Far Hcharom is a dangerous realm, even by Blightsore's standards, and many suggest that the impasse formed by the Ebonglass Massif is actually a blessing in disguise. The only charted settlement in Far Hcharom is an abandoned village on the rocky island west of the peninsula, known as Olc Skerry (described later in this chapter). Travelers have been known to camp amid the stony ruins—but these interlopers leave as soon as their affairs allow, typically preferring the haunted expanse of Far Hcharom's open fells over the eerie isolation of Olc Skerry's craggy shores.

## BARROWS OF THE BETRAYERS

The ancient burial mounds scattered across Far Hcharom are rumored to be haunted by restless undead that were animated just as the arcane meddling of the Betrayer Gods reached its abominable zenith. Though the antiquities buried within Far Hcharom's ancient barrows promise considerable wealth to those who would plunder their lightless depths, few excavators of these accursed places actually live to tell the tale.

## DOMAINS OF THE DEEP ONES

There are rumors of a frightening clan of amphibious humanoids who dwell along the icy northern shores of Far Hcharom. The stories speak of a hoary clan of pale, degenerate folk who pay fealty to dark, arctic demigods in the form of warm-blooded sacrifices. Some believe the Ebonglass Massif was erected by the Betrayer Gods to keep these strange and sinister people at bay, while others report to have seen raiding parties of scaly Far Hcharom monstrosities as far south as the Cauldron Sea.

## FAR HCHAROM ADVENTURES

The northern peninsula of Blightsore is a remote and unwelcoming place, but characters in search of secret histories and treasured lore will find it most inviting.

**Deep Ones of Far Hcharom (Low Level).** A coastal storm causes the characters' ship to run aground on the northern shore of Far Hcharom. As they take stock of the damage and make plans to head inland, waves of **kuo-toa** converge on the ship and attack them.



***It Kills at Night (Mid Level).*** While exploring a Far Hharom barrow, the characters are surprised to discover a group of spooked travelers who have taken shelter within. Instead of the subterranean wights and poltergeists of legend, these survivors fear an even greater threat that stalks the moorland at night—something so supernaturally horrible, they must huddle in darkness every evening to evade it as they wearily cross the accursed landscape.

## GHOR VELES

---

The ruined keep at the heart of this crumbling city once served as an arcane repository and research facility for the Betrayer Gods during their pre-Calamity ascent to power. Artifacts and wondrous items from the Age of Arcanum are rumored to linger within its shadow-haunted vaults, lying in wait for those brave or foolish enough to challenge the citadel's timeless guardians. Now, its decaying battlements stand as a stark monument to the Calamity's unstoppable devastation.

The name Ghor Veles means "Vault of Shadows," and a vast dungeon indeed lurks below the ruins of the city. These catacombs were home to the aberrant and undead minions of the dracolich Oracs the Enduring. Countless adventuring parties and would-be tomb robbers have attempted to lay siege to the vaults below Ghor Veles, only to perish at the clawed hands and creeping doom of the keep's fearsome inhabitants. But a destiny worse than death awaits them: most of these ill-fated interlopers become undead minions themselves, bound to Oracs in unending servitude. As this army grows, so does Oracs's hold over the Miskath Strand.

### LAND OF REFUGEES AND HERMITS

Ghor Veles is pockmarked by crumbling houses and dilapidated fortresses, and countless people displaced from elsewhere in Xhorhas by war or exile have made this blighted battlefield their home. A notable resident of the ruins surrounding Ghor Veles is a dranasar survivor named Liv-Burrath. She uses magic to disguise herself as a dark elf to avoid attracting attention, but is covertly collecting arcane relics from Ghor Veles with the hope that she can one day reunite with other dranasars and retake their ancient home of Ghor Dranas. She pays a fair sum for any artifacts that adventurers gather from the ruins.

### GHOR VELES ADVENTURES

Only the undead horrors beneath Ghor Veles rival the cutthroat grave robbers that characters might encounter among the crumbling ruins.

***Shadow Essence (Mid Level).*** The characters are hired by Cerberus Assembly sages in New Haxon to gather a rare magical ingredient—shadow essence—that can be collected from dead **gloomstalkers** (see chapter 7). As gloomstalkers are known to circle above Ghor Veles like vultures, the sages ask the characters to travel there, slay a gloomstalker, and collect its shadow essence in a specially made flask. The sages warn the characters not to linger near Ghor Veles, lest they fall prey to the terrible creatures lurking in its haunted fortress.

***Of Vaults and Vengeance (High Level).*** One or more of the characters are kidnapped by minions of Oracs the Enduring (chaotic evil, male, **ancient black dracolich**) and are carried away to the vaults below Ghor Veles for indoctrination and necromantic experimentation. With the help of a **core spawn seer** (see chapter 7) from the Miskath Pit, the dracolich and his minions are weaponizing their mortal enemies to gruesome effect. As one half of the party struggles to survive captivity, the rest of the characters must plot their harrowing rescue.

## INCANTER'S REST

---

This Calamity-era battlefield is now a massive graveyard haunted by the undead spirits of unnameable horrors and their cruel, unending vengeance. Named after the unknown mage who brought this region's struggle to its devastating conclusion, Incanter's Rest has few landmarks other than the gigantic skeletal remains of three monstrous titans, which reverently tower above the area's dusty steppes. Howling winds perpetually sweep the Rest with ghostly ardor, while ramshackle monuments of rusted weapons and armor sporadically mark the graves of the fallen.

Some historians speculate that Incanter's Rest is actually the amalgamated site of multiple conflicts, while others claim that it was the most massive battlefield Wildemount has ever seen. No matter the cause, the grave-strewn fields of Incanter's Rest are seeded with powerful necromantic energies that many unscrupulous mages seek to exploit.

## MISKATH PIT

---

This geographical anomaly is an arcane sinkhole of unknown depth and origin. Its oblong opening measures roughly 120 feet in diameter and plunges endlessly into the planet's surface. Few survivors have returned from the pit's staggering subterranean expanse, and those who have appear maddened and deranged with fear. Whatever precipitated the advent of the pit is ultimately inconsequential compared to the sheer devastation it causes in the surrounding Blightshore wilds.

Despite its astounding depth, the Miskath Pit's twisting tunnels are far from lightless. A melange of psychedelic sights and sounds are found throughout its bizarre subterranean landscapes, where strange, sporadic lights can be just as terrifying as the darkness. The cloying presence of something ancient and evil is unmistakable to anyone who seeks firsthand to understand the pit's harrowing phenomena. This area is an appalling fusion of the Underdark and the alien quasi-geometries of the Far Realm.

### SPAWN OF THE CORE

Travelers have recently reported sightings of a new variety of horrific aberrations in the vicinity of the Miskath Pit. Known as core spawn, these creatures embody the chaotic nature of Blightshore itself with every tenebrous fiber of their eldritch being. Hordes of lesser core spawn are presided over by core spawn seers—corrupted magic users whose loathsome agendas are one of Blightshore's greatest (and most troubling) mysteries. See chapter 7 for more information about core spawn.



## SALT OF THE ARCANE EARTH

Despite its unique perils, the Miskath Pit is a darkly alluring place that seems to beckon travelers with a proclivity for eldritch magic or a taste for trouble. The bizarre arcane phenomena that plague the Miskath Pit are also responsible for an array of enchanted minerals and precious elements. Profiteers from Rotthold and beyond risk madness, and even death, in an attempt to mine the pit's supernatural resources.

## NEW HAXON

**Population:** 1,250 (70% humans, 20% dragonborn, 10% other races)

**Government:** The Cerberus Assembly works in tandem with allied mercenaries to maintain a stratocracy of lawful military power.

**Defense:** Satyana Vorvexis, an adult copper dragon, commands a garrison of over two hundred active duty soldiers, and each citizen of New Haxon is enlisted for reserve military duty.

**Commerce:** Common goods and services are available via the city's vast network of enterprising military merchants. Meanwhile, the Cerberus Assembly strives to subvert New Haxon's thriving and profitable black market for rare arcane antiquities.

**Organizations:** Although the Cerberus Assembly's sages hold power here, various mercenary guilds from remote corners of Wildemount have also made New Haxon their base of operations. The city has become an unlikely haven for esoteric cults of the Betrayer Gods and other dark entities.

Whatever disaster befell Old Haxon is a tale lost to time and the Calamity. In its place, a fair-weather confederation of humans and dragonborn have erected this lone bastion. The stalwart outpost of New Haxon is garrisoned by agents of the Cerberus Assembly, along with a contingent of allied mercenaries from nearby Draconia. An amalgam of crumbling ruins and modern battlements, New Haxon serves as the Dwendalian Empire's only trusted waypoint for "civilized" exploration throughout Blightshore's savage badlands.

The adult copper dragon Satyana Vorvexis commands New Haxon's threadbare legion of soldiers with a healthy measure of cunning and inventiveness. In addition to her military prowess, Satyana's draconic predilections and experience in the field have earned her a reputation as one of Wynandir's foremost curators and collectors of arcane relics. Some members of the assembly (and their imperial patrons) question the chaotic dragon's true intentions, but the people of New Haxon would be hard pressed to find a more competent leader to navigate the region's tumultuous history and enduring threats.

## LOST VAULTS

Among its other mysteries, Old Haxon is rumored to be the site of one of the lost vaults of Vecna, where the lich hid countless magic items of awesome power and ill intent. Whether or not this arcane storehouse is merely the stuff of legend remains to be seen, but its presence would certainly explain the Cerberus Assembly's keen interest in Haxon's wayward history.





## NEW HAXON ADVENTURES

Characters who adventure in New Haxon are likely conscripts, volunteers, or opponents of the local stratocracy's oppressive military force.

**Right Side of Wrong (Low Level).** As dutiful servants of the Cerberus Assembly, the characters are tasked with ridding a local safe house of cult activity. But the operation doesn't go according to plan: one of the **cultists** is the teenage son of a prominent assembly official, and the characters must decide whether they will shine a light on his indiscretion or bury it at the potential cost of becoming accomplices themselves.

**Plunder the Crypt (Mid Level).** A high elf mastermind, Drahir Baiegn, hires the characters to masquerade as Cerberus Assembly agents and plunder a notorious vault below New Haxon: the Amethyst Crypt. When they infiltrate the vault, however, the characters discover they've been duped by Baiegn, who sacrifices his disposable agents to feed an abhorrent arcane construct deep within the inescapable tomb.

**Eater of Worlds (High Level).** The characters are summoned to a meeting with Satyana Vorvexis. One of the dragon's spies managed to infiltrate a cult operating within the city and determined that its leaders are preparing a ritual to summon Shothotugg, the Eater of Worlds (see the "Elder Evils of Exandria" sidebar in chapter 7). Shothotugg's arrival would almost certainly place New Haxon in jeopardy. The cult controls a crumbling dungeon complex below the ruins of Old Haxon. The cult's leaders are a pair of **vampires** aided by a small conclave of **cloakers**, but most of the cult members are nihilistic humanoids and **vampire spawn**.

## OLC SKERRY

Legends say the people of Olc Skerry were either slaughtered by outlanders or claimed by a virulent contagion. Learned sages, however, suggest that the inhabitants of this island hamlet abandoned it long ago and journeyed into the mainlands of the Far Hharom peninsula. The nature of this exodus remains a mystery, but relics found scattered among Olc Skerry's crumbling wooden hovels and tenebrous seaside caves suggest the people of the village revered an unnamed pantheon of forgotten entities from the Far Realm. Modern explorers who return from expeditions to Olc Skerry tell stories of pernicious phantoms who poison the mind with madness, and blood-hungry wolves that lurk among the island's dark and craggy woodlands.

## OLC SKERRY ADVENTURES

Olc Skerry is a spooky, abandoned settlement sure to raise the hackles of even the most jaded explorer.

**Ol' Bucket Helm (Low Level).** Flocks of black gulls haunt the lonely north shores of the island, congregating around a seaside cave that attracts ordinary crabs and a few giant crabs as well. Just outside the cave mouth, someone has planted a grim scarecrow with a rusted bucket helm for a head, and anyone who tampers with the helm causes the black gulls to form into three hostile swarms (use the **swarm of ravens** stat block in appendix A of the *Monster Manual*). The gulls also gather into swarms at the command of the cave's reclusive

occupant, Peggy Silva, a sea hag with snails in her hair who wears an old fishing net as a shawl. A deranged kuo-toa whip named Plookoolp is the only company Peggy Silva tolerates.

**Black Sap (Mid Level).** Visitors to Olc Skerry can't help but notice an old stone windmill perched atop a rocky hill just south of town, its four spindly vanes stripped to their wooden bones. Behind the crumbling, desolate structure grows a large death's head willow, from which characters can extract 20 doses of black sap (see the "Blightshore Contraband" sidebar earlier in this chapter). The black sap is worth a small fortune in the black markets of Rotthold. However, the windmill is home to an oni that doesn't take kindly to the sap's theft.

## ROTTHOLD

**Population:** 8,800 (30% humans, 15% dark elves, 15% goblins, 15% tieflings, 5% hollow ones, 20% other races)

**Government:** Rotthold has no official governing body but is held together by a consortium of local guild leaders, merchants, and veteran adventurers who meet in secret once a week to discuss current affairs, shared interests, and potential threats.

**Defense:** The small but precious amount of sanctuary Rotthold provides from the Blightshore wastes is upheld by a militia of battle-hardened locals and dutifully concerned citizens. Other fortune-seekers often join this militia simply for the opportunities and information the alliance provides.

**Commerce:** Almost anything can be bought or sold in Rotthold, where the merchants are just as unscrupulous as in the surrounding Blightshore wilderness. Rotthold is the center of black market trade in Eastern Wynandir, and perhaps in all of Wildemount.

**Organizations:** In addition to the city's handful of merchants and thieves' guilds, a confederacy of agents representing the mercantile interests of the Myriad and the Revelry operate in public throughout Rotthold, while a covert sect of the Cerberus Assembly carries out their own clandestine business.

Some say this lawless harbor city is as dangerous as the arcane wilds of Blightshore that surround it. But whether or not visitors enjoy its chaotic disposition, Rotthold is an unmistakable center of travel and commerce in eastern Wildemount. The decayed stone dwellings and wooden tenements that line Rotthold's ramshackle streets are enveloped by a luminous, rust-colored moss that bathes the city's evenings in a sick crimson glow. Many outlanders view this crime-ridden settlement as little more than a collection of degenerate safe houses and slums, while others see it as a raw jewel—full of potential—that shines bright among the dusky shadows of the poisoned east.

## GOVERNMENT

Multiple factions operate in and around Rotthold, including covert agents of the Cerberus Assembly and a tenuous coalition between members of the Myriad and the Revelry. While the Plank King's remote forces maintain the southern waterways and oversee the export of Blightshore's esoteric resources, Myriad spies monitor



and manipulate the exchange of goods and services inside the city limits, and the fragile alliance between these two is the closest thing this unruly corner of the Miskath Strand has to a governing body.

### CRIME

The open trade of illicit goods and services is the lifeblood of Rotthold's mossy streets. All manner of pleasures are available for those willing enough to pay the price, which can be quite steep. Many of Rotthold's denizens owe the Myriad one favor or another, and the constant exchange of these debts keeps the city full of new faces. Crime is a way of life in Rotthold, where the Dwendalian Empire and Kryn Dynasty have no sway over its opportunistic, unethical inhabitants.

### GEOGRAPHY

No walls protect Rotthold from the surrounding Blightshore wastes, but eleven watchtowers serve as a line of defense. The city is roughly divided into four quarters: North Rotthold, East Rotthold, Dockside, and Cairn Hill. North Rotthold houses the city's most impoverished denizens, who encounter the Miskath Strand's impinging monstrous wildlife on a regular basis. Most of the city's trade is conducted in East Rotthold, where a bazaar known as the Red Market takes up a majority of the quarter. On the south side of the city, Dockside is the purview of the Revelry and houses Rotthold's most affluent citizens, who no doubt believe they are safest when located as far away from Blightshore's savage interior as possible. On the west end of the city, the quarter known as Cairn Hill rests above a mysterious lattice of pre-Calamity catacombs. Here in Rotthold's graveyard, furtive agents meet in cemeteries to carry out their agendas.

### ROTHHOLD ADVENTURES

The moss-lit streets of Rotthold are ripe with adventure for characters with a taste for small-city mystery or black market mayhem.

**Rough Times in Rotthold (Low Level).** A moment of respite goes south in one of North Rotthold's taverns, where the characters—along with the proprietors and other patrons—become targets of an impromptu shakedown by an upstart gang with ties to a prominent thieves' guild. Successfully thwarting the **thugs** could very well earn the characters the ire (or the respect) of the guild, which operates under the clandestine guidance of a mysterious cabal of enlightened **nothics**.

**The Cairn Hill Horror (Mid Level).** A serial killer **cultist** stalks the streets of western Rotthold from his catacomb lair beneath Cairn Hill, where the viscera of a hundred victims have been offered to summon his otherworldly patron: a **glabrezu** named Vrath. This demon is a cruel, immortal deceiver that promises its **acolytes** unrivaled power in the wake of its awful arrival—and only the characters can stop it.

**The Krakenwhacker (High Level).** Captain Veluna Samarshan of the galley *Krakenwhacker* has decided to retire in Rotthold. Having heard about the adventurers' exploits, she offers to sell the *Krakenwhacker* to them for one gold piece, though they'll need to find their own crew. The ship is in excellent condition and has a magical figurehead carved in the likeness of Bahamut

that grants the vessel immunity to fire, lightning, and thunder damage. The ship is the envy of several other Revelry captains, and the characters might have to fend off their advances to keep it. Captain Samarshan also warns them about an **adult bronze dragon** named Walarkus. Corrupted by the magic of Blightshore, this once-noble dragon has become a coastal menace consumed by greed. It would like nothing more than to add the ship's magical figurehead to its undersea trove.

Chapter 5 of the *Dungeon Master's Guide* has rules and statistics for ships, as well as information about hiring a crew and making ship repairs.

### TOOTH OF ZEHIR

This eastern arm of Blightshore is a mist-shrouded peninsula, the northernmost swath of which is covered by the stone forest of Strathfell (described below).

The lower region of the Tooth is marked by craggy basalt beaches covered in black sand, and the ocean is full of hazardous, fossilized coral reefs. Exotic fey creatures are said to congregate among the Tooth's darker dominions, which are rumored to skirt the Shadowfell via the Border Ethereal.







ADVENTURERS CONTEND WITH ELECTRIC WINDS IN AN EMBER THICKET

## STRATHFELL

This petrified woodland is the domain of an ancient silver shadow dragon named Karkethzerethzerus, the Sable Despoiler (Karketh for short). Before his malign reign, this region of the Miskath Strand was a verdant haven for a long-lost nation of wood elves and centaurs. For reasons unknown, Karkethzerethzerus plotted to annihilate the woodland nation, killing it off with energies from the Shadowfell. Since doing exactly that, the Sable Despoiler has ruled Strathfell with equal measures of gleeful arrogance and baleful suspicion. The shadow dragon's lair, like his motives, remain hidden. Etheric rifts run throughout Strathfell's gloomy expanse, allowing denizens such as darklings and meenlocks to travel to and from the Shadowfell with unsettling regularity. Most of these interplanar paths are invisible to the naked eye—but minions of Karkethzerethzerus know all too well where the veil grows thin.

The future of Strathfell is not without hope, for good-aligned centaurs continue to patrol the woods as their ancestors did in ages past, battling the evil forces of the shadow dragon at every turn. The centaurs could use some help, however, as they are few in number.

## CHOSEN OF ZEHIR

The southern tip of the peninsula abuts the Mordant Isle, a smaller land mass separated from the mainland by the reef-laden waters of the Venom Strait. On this island, an aberrant enclave of winged serpentkin dwell

within the ruins of Sariss, the Jade City, where they have erected foul monuments to the Cloaked Serpent himself. These abhorrent snake folk plot a terrible doom for denizens of the Miskath Strand from their horrid lairs. No warm-blooded creature has ever been to Sariss and survived—or so the story goes.

## DISTANT LANDS OF EXANDRIA

Wildemount is a vast and war-torn continent where many legends of Exandria are forged, but it is just one of many remarkable lands across this vibrant world. Many other regions have been referenced throughout this book, including the majestic realm of Marquet and the neighboring continent of Tal'Dorei, while others still remain undiscovered. This section outlines known regions of Exandria beyond the continent of Wildemount.

## TAL'DOREI

The continent of Tal'Dorei lies west of Wildemount, nearly connected by a land bridge that stands sundered by the Shearing Channel. The independent city-state of Whitestone lords over the northeastern reaches of Tal'Dorei from deep within the chilled woods of the Parchwood Timberland. Farther west, the endless, green fields and forests of the Dividing Plains form a landscape of farmland, rivers, and untamed wilderness.



To the north, the Cliffkeep Mountains shelter hidden valleys, swift and deadly predators, and the mighty dwarven stronghold city of Kraghammer, beneath which lie mines and caverns that connect to the Underdark. To the south of the Dividing Plains, travelers might find themselves traversing the rocky spires of the Stormcrest Mountains or attempting to navigate the vast forest known as the Verdant Expanse, home to the beautiful elven city of Syngorn. Beyond the Verdant Expanse lies the southernmost peninsula of Tal'Dorei, a land enveloped by the volatile Rifemist Jungle.

Along the eastern shore of Tal'Dorei stands the capital city of Emon, a glorious metropolis and the political nexus of the continent. Within Emon, the governing oligarchy known as the Council of Tal'Dorei maintains law and order across the many territories of the republic, partnering with the governing bodies of Kraghammer, Syngorn, and Whitestone to help maintain the safety and wellbeing of all who call this land their home.

## MARQUET

---

Beyond the winds and waves to the far southwest of Wildemount, across the Lucidian Ocean and the Ozmit Sea, one can find the chain of islands called the Hespert Archipelago, and, farther still, the shores of the continent of Marquet. The pebble beaches of the Bay of Gifts greet weary travelers, where the port city of Shammel offers gambling and extravagance to the traders who travel from afar.

Beyond the port lie the rocky Aggrad Mountains, which spread for hundreds of miles, filled with deep chasms and endless caves housing predators lying in wait. The mountains eventually give way to the immense Marquesian Desert, whose scorching sands stretch from horizon to horizon. The overwhelming heat, deadly sandstorms, and ravenous denizens of the dunes threaten any caravan that attempts to cross these arid lands in search of any oasis of civilization.

Near the center of this harsh desert, surrounded by a sprawling network of small villages, is the grand city of Ank'Harel, the center of culture, history, and power for Marquet. Ruled by the mysteriously undying J'mon Sa Ord, the streets of Ank'Harel are safe and rich with music and culture, a sharp contrast to the desolate lands that surround this metropolis. The Hands of Ord, the internal guard of the city, are guardians of the nearby villages and townships, but they can only reach so far. Farther south, the blistering sands give way to scrubland and marshes tangled with the rugged mountains that surround the smoking Suuthan Volcano and the dangerous clans that worship it.

The deserts of Marquet echo a once lush landscape that housed a prominent civilization during the Age of Arcanum, one that ended in terrible conflict between warring nations during the early years of the Calamity. The battles that raged here reduced the verdant lands to sand and ash, burying a multitude of secrets that factions across Exandria are willing to go to any lengths to claim.

## ISSYLRA

---

Far northwest of Wildemount, beyond Tal'Dorei and across the freezing waters of the Frigid Depths and the Ozmit Sea, lies the oldest continent in known Exandrian history. Issylra is thought to be the land where all civilization once emerged and spread in the time of the Founding, making it the focal point of historical study and the epicenter of many faiths. The territory known as Othanzia encompasses a majority of the continent's developed regions, keeping most domains protected and governed by the might of the theocracy of Vasselheim.

Nestled among eastern taiga forests of the Vasper Timberland, the city of Vasselheim is the oldest known seed of civilization and religion, and the only city to withstand every catastrophe that has rocked Exandria since the gods brought life to the world. Beyond the walls of Vasselheim lie chilly and savage wilds formed by the ancient and magically potent nature of the area. Small camps, communities, and townships are scattered across the landscape, and the denizens of Othanzia are a tough, hardened people who persist in this harsh land through duty, faith, or the need to protect their communities. Beyond the Othanzian region, there are a handful of lesser republics, but the ferocious creatures that stalk the jagged Utesspire Mountains prevent Othanzia from expanding too far beyond its borders.

## SHATTERED TEETH

---

Should one wish to brave the perilous waters far south of Wildemount, past the dangerous, perpetual fog bank called the Fool's Curtain, they might discover themselves adrift among a cluster of forty-three islands known as the Shattered Teeth.

Varying in size from small, mile-wide reef-toppers to large islands like Ruukva that hold entire cities, this archipelago is largely governed by two contentious societies. The Ossended Host is a culture of fishing folk dedicated to isolationism and enlightenment through the worship of dreams and nightmares. The Wanderman Assembly, a centuries-old trade company from the Menagerie Coast that formed after its members were stranded across the Shattered Teeth by a hurricane, is a capitalistic society that barely conceals its ruthlessness under the banner of honor and brotherhood. Tension between these societies has led to bloodshed in recent years, with each group convinced that the other is bent on the destruction of its way of life.





WIZARDS WHO MASTER THE ART OF DYNAMANCY HAVE INFINITE  
WORLDS AND POSSIBILITIES AT THEIR FINGERTIPS.



## Chapter 4

# CHARACTER OPTIONS

## RACES

The nations of Wildemount are populated by people of many different races. All the races present in the *Player's Handbook*, as well as many of the other races of the D&D game, have a home in Wildemount. However, some of those races have cultures that differ from those of their kin elsewhere in the multiverse. This chapter provides cultural information about the common races of Wildemount, plus several subraces not found in the *Player's Handbook*.

This section also includes information on what a typical character from each of the major regions of Wildemount—the Dwendalian Empire, the Menagerie Coast, and Xhorhas—might think of the members of each race. Although some of these accounts are accurate, others represent skewed perceptions or stereotypes. Many such perceptions have some basis in truth, but that truth has often been distorted by hearsay, prejudice, propaganda, or cultural misunderstandings.

In addition to the races of the *Player's Handbook*, Wildemount is home to many other races, including the following:

- Aarakocra**, bird-like humanoids who roost on isolated mountaintops
- Aasimar**, beings who gain supernatural power from the angelic spark in their souls
- Firbolgs**, forest guardians who engage in peaceful methods to protect their homes
- Genasi**, humanoids imbued with elemental power as a result of their birth
- Goblins**, outcast scavengers descended from the experiments of a dark god
- Goliaths**, hulking wanderers who dwell atop the highest mountains
- Kenku**, accursed corvine humanoids who can speak only using mimicry
- Tortles**, tortoise-like humanoids with an innate connection to the sea

The dominant races of Wildemount—dwarves, elves, halflings, and humans—are presented first in this section, followed by the less common races in alphabetical order.

**W**HAT MAKES A HERO?" I ASK. IS IT ARMS and a will to use them? Is it a certain heritage, a certain disposition? Is it a divine right to victory? I know this to be not true.

*I have killed many heroes on the battlefield, and I've respected every one. They have many different faces, and deserve remembrance. What makes a hero is their willingness to sacrifice for something they believe in. Anyone can be a hero, once they find something worth dying for.*

—Sunbreaker Olomon

The sprawling lands and endless challenges of Exandria forge heroes and villains of many different stripes. The myriad dangers of this wild continent constantly encroach upon innocents in need of protection, even as the legends and the magic of the past challenge those brave enough to reshape the world—for good or ill. The material in this chapter offers a number of new options for player characters to define who they are and what they wish to become.

The character options in this book are useful for players and Dungeon Masters alike, allowing adventurers and NPCs to take starring and supporting roles in your Wildemount D&D campaign. In this chapter, you'll find stories and statistics that tie the races of the *Player's Handbook* and the broader world of D&D to the lands of Wildemount, as well as new subclasses, new backgrounds, and new spells focused on an esoteric study of magic known as dunamancy.

The races, classes, and magic presented in this chapter might have different origins or defy the expectations established in other D&D books. The information in this chapter is specific to Wildemount, and in some cases, to the wider world of Exandria. If something in this book differs from what's presented in the *Player's Handbook*, this material takes precedence in a Wildemount campaign.



## DWARVES

Dwarves' long memories give them uncommon insight into the world of the past. However, this connection to the past can make their societies resistant to change, even when change is desperately needed.

### DWARVES IN THE DWENDALIAN EMPIRE

---

Most folk in the Dwendalian Empire think of dwarves as greedy, cave-dwelling hermits with a passion only for jewelry, drinking, and fighting. Most dwarves in the empire come from the city-state of Grimgolir and its settlements under the Dunrock Mountains, whose miners, jewelers, and warriors are some of the finest in the empire.

Imperial beer, particularly smooth, sweet Trost ale from Trostenwald, is a delicacy among Grimgol dwarves. The people who lived beneath the mountains never grew wheat or hops, and so never brewed beer. Until the dwarves began trading with humans from the long-fallen Julous Dominion, dwarven liquor was a potent, ugly-smelling spirit called rütga, distilled from heavy root vegetables.

### DWARVES ON THE MENAGERIE COAST

---

Along the Menagerie Coast, most folk see dwarves as foreigners possessed of fiery passions and an eagerness for action. Dwarves are uncommon visitors on the coast, with most coming from the distant realms of Tal'Dorei and Marquet as sailors or travelers, as pirates from the notorious Revelry, or as soldiers from the Dwendalian Empire.

Ancient legends tell of dwarves living in mountaintop citadels in the ominous Cyrios Mountains, performing strange rituals that call upon the power of the Storm Lord. Along the coast, stories of the strong passion and swift judgment of the dwarves are often a product of the legends of these religious zealots. But these beliefs have been strengthened in modern times by the clear-eyed marquis of Port Zoon, Alamads Haddou, who lays down laws in plain language and enacts swift justice by the letter of those laws.

### DWARVES IN XHORHAS

---

Dwarves are few and far between in Xhorhas, and those few who remain are known as duergar, or “deep dwarves.” Though some duergar have joined with the Kryn Dynasty and dwell on the surface, most live in the ancient tunnels of the Underdark and harbor a deep-seated enmity for the drow.

Duergar insurgents, striking Kryn settlements or seeking hidden paths toward the surface from perhaps a dozen small outposts in the Underdark, are trying to carve out their own underground dominion. Kryn forces have been successful in holding onto their underground territories so far, but many generals fear that the war in the west is drawing more and more soldiers from their fortifications in the Underdark. If duergar aggression is left unchecked, territory might inevitably have to be ceded to the insurgents.

## ELVES

When Exandria trembled at the gods' footfalls, the ancient elves of the north pleaded with the Arch Heart to save them from the world's ending. Corellon did not respond, for it is said that their divine ears still rang with pain after their duel to the death with Gruumsh, the Ruiner. Desperate and panicked, the greatest mages of the elves performed a ritual powerful enough to encase their entire civilization in ice, in hopes of protecting it from the wrath of the warring gods while the elves escaped into the Feywild.

It is said that the ashes of the Calamity still blew upon the breeze when, centuries later, the barriers of ice melted and the elves of Wildemount emerged from the Feywild once more. On their return to the world, they found that their ritual had not held fast. The Calamity had wiped almost all traces of elven civilization from Exandria. With only the ruined husks of their mighty cities still standing, the elves began to rebuild.

Even though the human-majority civilizations of the Dwendalian Empire and the Clovis Concord view elves as reclusive relics of the ancient past, most elves view themselves as newcomers to the world, for their return to Wildemount is only a generation or two removed from the present day. The notable exception are the dark elves of Xhorhas, who have lived in Eastern Wynandir since time immemorial. Still, it is only in the past few centuries that they have abandoned the labyrinthine caverns of the Underdark and emerged to live on the surface.

### ELVES IN THE DWENDALIAN EMPIRE

---

Though the dark elves of Xhorhas are the subject of imperial propaganda and widespread prejudice, elves of other kinds living within the empire are generally treated as friends and allies. Imperial humans love to revere elves as ethereal, flawless beings, and to express shock when elves reveal the ways that they are all-too-similar to humans. Elves who maintain their “exotic mystique” are most likely to become respected members of society, and many hold great social power within cities such as Zadash and Rexxentrum.

### ELVES ON THE MENAGERIE COAST

---

Elves are commonplace in the Clovis Concord and among the pirates of the Revelry, and people living on this part of the continent most often laugh at tales of elven grace and beauty. “An elf bleeds just like everyone else” is a common saying on the Menagerie Coast, used to dismiss the fanciful sense of wonder common in the Empire—and the saying has evolved into a dismissal of all overwrought tales, even if the idiom doesn't quite fit. Savvy buyers of curios and souvenirs might say, “Your wares bleed, just like everyone else's” to a merchant who has exaggerated the quality of their goods.

Most elves on the Menagerie Coast are descended from travelers from the desert continent of Marquet, but this area is also home to two rare subraces of elf. The seas off the coast are inhabited by secluded civilizations of water-breathing sea elves, who trade with underwater enclaves of merfolk. All but the most idealistic





FROM LEFT TO RIGHT: PALLID ELF, LOTUSDEN HALFLING, DRACONBLOOD DRAGONBORN, AND RAVENITE DRAGONBORN

or mercenary of these ocean dwellers see the petty squabbles of the “boat-riders” of the surface world as beneath their notice. At another geographic extreme, the moon-worshipping pallid elves of the Cyrios Mountains are new to the world, and are generally viewed with cordial curiosity by the denizens of the Concord’s cities.

## ELVES IN XHORHAS

The largest elf-majority civilization in Wildemount is the Kryn Dynasty of Xhorhas, which is made up primarily of dark elves. The drow of Xhorhas are respectful toward people of all races—including other elves—as they believe that their holy cycle of rebirth allows them to be reborn into non-drow bodies. The empathy to be gained by experiencing life in another body is crucial to their religion and their culture.

Elves who live outside the Luxon’s cycle of rebirth are viewed with pity, for they have not yet seen the true path. Elves who dwell within the Dwendalian Empire are a notable exception, their imperial allegiance earning them only the cold bite of a blade.

## ELF SUBRACES

At the DM’s discretion, players have access to the pallid elf and sea elf subraces described below, in addition to the elf subraces in the *Player’s Handbook*.

**Height and Weight.** Here’s how to randomly determine the height and weight of a pallid elf or sea elf, starting with rolling a size modifier:

Size modifier = 2d10

Height = 4 feet + 6 inches + your size modifier in inches

Weight in pounds = 90 + (1d4 × your size modifier)

### PALLID ELF

The pallid elves are a mystical and insightful people with skin as pale as the surface of Exandria’s largest moon. They emerged from the Pallid Grove this century and wander the world with childlike curiosity.

**Ability Score Increase.** Your Wisdom score increases by 1.

**Incisive Sense.** You have advantage on Intelligence (Investigation) and Wisdom (Insight) checks.

**Blessing of the Moon Weaver.** You know the *light* cantrip. When you reach 3rd level, you can cast the *sleep* spell once with this trait and regain the ability to do so when you finish a long rest. When you reach 5th level, you can cast the *invisibility* spell (targeting yourself only) once with this trait and regain the ability to do so when you finish a long rest. Casting these spells with this trait doesn’t require material components. Wisdom is your spellcasting ability for these spells.

### SEA ELF

Sea elves are a reclusive and deeply territorial people who have as much in common with merfolk as they do with other elves. Most sea elves view the people of the Clovis Concord—even other elves—with mistrust.

**Ability Score Increase.** Your Constitution score increases by 1.



**Sea Elf Training.** You have proficiency with the spear, trident, light crossbow, and net.

**Child of the Sea.** You have a swimming speed of 30 feet, and you can breathe air and water.

**Friend of the Sea.** Using gestures and sounds, you can communicate simple ideas with any beast that has an innate swimming speed.

**Languages.** You can speak, read, and write Aquan.

## HALFLINGS

Nearly every race in Exandria has an origin myth or two. The stories vary from realm to realm, but it's clear that Corellon the Arch Heart wove the elves from grass, Moradin the All-Hammer carved the dwarves from earth, and so on. Halflings across Wildemount have no such stories, and no faiths tell of their god creating the small folk. Some speculate that Avandra the Change Bringer placed halflings in the world, but despite some of Ioun's most devout priests petitioning their god to reveal the truth of the halflings' creation, the Knowing Mentor has remained infuriatingly coy on the topic.

For their part, halflings in the Dwendalian Empire and the Menagerie Coast don't much care where they came from. All they know is that they walked out of a hole in the ground one day to find a beautiful world spread out before them. Some longed to explore to that world's farthest horizons, while others were content to gaze upon the beauty of the same sunrise each morning. Plenty of halflings have joined the Cobalt Soul over the years in desperate search of answers to the world's big questions—where did we come from, and where are we going? But most halflings are content to leave the questions of past and future well enough alone, simply living in the present.

### HALFLINGS IN THE DWENDALIAN EMPIRE

Generations ago, the halflings of the Felder clan established a settlement now known as Felderwin Tillage, and discovered in time that they had inadvertently created an agricultural powerhouse. The word "halfling" has been synonymous with a simple, rural lifestyle ever since.

The dutiful, orderly people of the Dwendalian Empire most often think of halflings as carefree country bumpkins. In a nation obsessed with its heritage and its legacy, the stereotypical halfling philosophy of living life in the moment is viewed as pathetically unambitious.

### HALFLINGS ON THE MENAGERIE COAST

People in this part of the world have no real assumptions about halflings. Most perceive them on a level with humans, having similar ambitions, virtues, and vices. The only difference is that halflings are a wee bit smaller from prow to stern and a fair bit bigger from port to starboard.

Halflings are common enough in the Clovis Concord that just about every vessel, shop, tavern, coffee house, and brothel has been designed with halflings and

gnomes in mind. Stairs often have shallow steps for small legs, stools feature hand-cranked to adjust their height up or down, and most restaurants have utensils sized for small hands.

## HALFLINGS IN XHORHAS

Few Xhorhasians have ever seen a halfling except for the occasional halfling soldier in Dwendalian armor. Because of this, most Kryn citizens view halflings as icons of the empire and are quick to distrust them. Only the Lotusden halflings, a reclusive and insular clan native to the Lotusden Greenwood, call Xhorhas home.

### HALFLING SUBRACES

At the DM's discretion, players have access to the lotusden halfling subrace described below, in addition to the halfling subraces in the *Player's Handbook*.

#### LOTUSDEN HALFLING

Long tied to the natural heart of the Lotusden Greenwood, these halflings have adapted to live synergistically with the chaotic laws of the wilds.

**Ability Score Increase.** Your Wisdom score increases by 1.

**Child of the Wood.** You know the *druidcraft* cantrip. When you reach 3rd level, you can cast the *entangle* spell once with this trait and regain the ability to do so when you finish a long rest. When you reach 5th level, you can cast the *spike growth* spell once with this trait and regain the ability to do so when you finish a long rest. Casting these spells with this trait doesn't require material components. Wisdom is your spellcasting ability for these spells.

**Timberwalk.** Ability checks made to track you have disadvantage, and you can move across difficult terrain made of nonmagical plants and undergrowth without expending extra movement.

## HUMANS

The most populous race in Wildemount, humans define common culture across the continent. Their unrelenting ambition creates societies that aggressively pursue productivity while valuing leisure, and their short life spans often lead humans to romanticize the ugly past and fear the unknown future.

### HUMANS IN THE DWENDALIAN EMPIRE

In the Dwendalian Empire, humans are everywhere and occupy every walk of imperial life.

Humans recoil from the unknown in ways that longer-lived folk do not, and nations dominated by a nonhuman majority are a tremendous source of fear and suspicion to human-majority nations. Human survival instinct stokes the flames of fear, especially when those flames are amply fueled by nationalistic propaganda. Such is the relationship between the Dwendalian Empire and the drow-majority Kryn Dynasty of Xhorhas.

Other societies—including Uthodurn's pluralistic society of elves and dwarves—are less maligned. However,



this is because the average citizen of the empire knows nothing about those societies, reducing them to objects of curiosity for imperial scholars.

## HUMANS ON THE MENAGERIE COAST

Within the Clovis Concord, humans are seen as adept diplomats, nation builders, and loyal soldiers. They are the most populous people of the Menagerie Coast, but ever since the founding of the Clovis Concord, that nation has been one defined by its diversity. Although other nations of Wildemount and the world might consider humans to be the definitive, adaptable jacks-of-all-trades, the people of the Concord know that all folk have this capacity.

## HUMANS IN XHORHAS

Humans are rare in Xhorhas, and those found within that land typically belong to wandering clans or are soldiers of the Dwendalian Empire. Aside from such soldiers, humans are not viewed with inherent suspicion by most Xhorhasians, but the war between the Kryn Dynasty and the Dwendalian Empire has made Xhorhas an even more dangerous land for all human travelers. Dark elves and monsters that might treat a wandering human with caution elsewhere are likely to attack on sight in Xhorhas, because they know that an imperial human will do the same to them.

## AARAKOCRA

Many people across Wildemount consider the winged aarakocra to be a myth, so infrequently do they descend from their lofty aeries to deal with wingless folk. Where they are known, the aarakocra rarely engage with the land-bound societies of Wildemount, though some take great pleasure in traveling on the open ocean with Concord sailors and Revelry pirates. Some legends say that Melora the Wild Mother created the aarakocra as storm herders who drive the clouds across the sky, and some aarakocra tribes play a sport called *h'aara-shie*, or "cloud chasing," that reflects this ancient tale.

## AARAKOCRA IN THE DWENDALIAN EMPIRE

Within the empire, most aarakocra keep to the hidden settlement of Vol'antim in the Cyrios Mountains. The appearance of an aarakocra is seen as a blessing in the settlements of the Truscan Vale and the Marrow Valley—often much to the aarakocra's embarrassment. Most rural folk consider the aarakocra to be angels of Erathis the Law Bearer, no matter how diligently the aarakocra explain otherwise.

## AARAKOCRA ON THE MENAGERIE COAST

The few aarakocra who descend from the Cyrios Mountains or emerge from the canopy of the Quoraska Jungle for longer than a day or two are often swept up in the beauty of the sea. Thus enamored, many join a ship's crew and set out to explore the Lucidian Ocean with their new allies. The common people of the Menagerie



AARAKOCRA

Coast look upon the aarakocra's bright wings with awe and dream about taking to the sky, but are often baffled by their seemingly nonsensical idioms and figures of speech.

## AARAKOCRA IN XHORHAS

Aarakocra are native to the mountains and jungles of western Wildemount, and have precious few settlements in the mountains surrounding Xhorhas. The average Kryn dark elf would react to the sight of an aarakocra with shock, for they have neither stories nor experience with such creatures.

## AARAKOCRA NAMES

As with much of their speech, aarakocra names include clicks, trills, and whistles to the point that other peoples have a difficult time pronouncing them. Typically, a name has two to four syllables with the sounds acting as connectors. When interacting with other races, aarakocra may use nicknames gained from people they meet or shortened forms of their full names.

**Aarakocra Names:** Aera, Aial, Aur, Deekek, Errk, Heehk, Ikki, Kleeck, Oorr, Ouss, Quaf, Quierk, Sal-leek, Urreek, or Zeed



## AARAKOCRA TRAITS

Being able to fly at high speed at 1st level is exceptionally effective in certain circumstances and exceedingly dangerous in others. Keep this in mind before allowing your players to choose this race.

An aarakocra character has the following traits.

**Ability Score Increase.** Your Dexterity score increases by 2, and your Wisdom score increases by 1.

**Age.** Aarakocra reach maturity by age 3. They don't usually live longer than 30 years.

**Alignment.** Most aarakocra are good and rarely choose sides when it comes to law and chaos. Tribal leaders and warriors might be lawful, while explorers and adventurers might tend toward chaotic.

**Size.** Aarakocra average 5 feet tall and have slender, lightweight bodies. Your size is Medium. Here's how to determine your height and weight randomly, starting with rolling a size modifier:

Size modifier = 2d8

Height = 4 feet + 3 inches + your size modifier in inches

Weight in pounds = 70 + (1d4 × your size modifier)

**Speed.** Your base walking speed is 25 feet.

**Flight.** You have a flying speed of 50 feet. To use this speed, you can't be wearing medium or heavy armor.

**Talons.** Your talons are natural weapons, which you can use to make unarmed strikes. If you hit with them, you deal slashing damage equal to 1d4 + your Strength modifier, instead of the bludgeoning damage normal for an unarmed strike.

**Languages.** You can speak, read, and write Aarakocra, Auran, and Common.

## AASIMAR

The light of the gods still shines upon Exandria, even from behind the Divine Gate. Aasimar are the purest expression of that divine light as it burns within every mortal soul, for the souls of those blessed with an angelic ancestor blaze brighter than any other. Even rarer than the tieflings with whom they share a commonality of ancestry, aasimar are mortal, and yet are understood to be destined for a grander cosmic purpose than others around them. In every culture across the continent of Wildemount, the birth of an aasimar is seen as a blessing and a portent.

Aasimar who can bear the burden of their destiny become champions of noble causes, and encourage others to walk always in the light. More often than not, however, an aasimar saddled with a vague destiny and the grand aspirations of their clan ultimately falls from grace, their inner light succumbing to shadow.

## AASIMAR IN THE DWENDALIAN EMPIRE

To a law-abiding family worshiping state-approved gods, the birth of an aasimar child is nothing short of a miracle. Such a child is not only promised a charmed life, but elevates the social status of their family. However, to a family that secretly worships gods outlawed by the empire, the birth of a child touched by an angel of such

deities is a mixed blessing. If the event draws the scrutiny of a settlement's idolmaster and their cronies, it might force family members to flee their homes for the Greying Wildlands or the Menagerie Coast.

## AASIMAR ON THE MENAGERIE COAST

In the Clovis Concord, the cosmopolitan melting pot of Wildemount, most folk are inured to the sight of unusual and remarkable people. Even so, aasimar are a sight to behold, and there are many who don't mind being rude if it means spending a few extra seconds staring at a radiant aasimar as they pass by.

## AASIMAR IN XHORHAS

Those in the Kryn Dynasty who study dunamancy see aasimar as brimming with near-limitless potential. As such, aasimar are often sought out from birth to be trained as dunamancers and echo knights. The tribesfolk who wander Xhorhas see the birth of an aasimar as a message from the gods, and their shamans ascribe meaning to that birth by the conditions of the world. An aasimar born during a raging storm might be a word of warning from Kord the Storm Lord, whereas an aasimar whose mother gave birth in a field of flowers could be a vow of protection from Melora the Wild Mother.

## AASIMAR GUIDES

An aasimar, except for one who has turned evil, has a link to an angelic being. That being—usually a deva—provides guidance to the aasimar, though this connection functions only in dreams. As such, the guidance is not a direct command or a simple spoken word. Instead, the aasimar receives visions, prophecies, and feelings.

The angelic being is far from omniscient. Its guidance is based on its understanding of the tenets of law and good, and it might have insight into combating especially powerful evils that it knows about.

As part of fleshing out an aasimar character, consider the nature of that character's angelic guide. The Angelic Guide and Angelic Nature tables offer names and natures that you can use to flesh out your character's guide.

### ANGELIC GUIDE

d6	Name	d6	Name
1	Tadriel	4	Galladia
2	Myllandra	5	Mykiel
3	Seraphina	6	Valandras

### ANGELIC NATURE

d6	Nature
1	Bookish and lecturing
2	Compassionate and hopeful
3	Practical and lighthearted
4	Fierce and vengeful
5	Stern and judgmental
6	Kind and parental



## AASIMAR NAMES

Most aasimar are born from human parents. They use the same naming conventions as their native culture.

## AASIMAR TRAITS

An aasimar character has the following racial traits.

**Ability Score Increase.** Your Charisma score increases by 2.

**Age.** Aasimar mature at the same rate as humans, but they can live up to 160 years.

**Alignment.** Imbued with celestial power, most aasimar are good. Outcast aasimar are most often neutral or even evil.

**Size.** Aasimar have the same range of height and weight as humans. Your size is Medium. Here's how to determine your height and weight randomly, starting with rolling a size modifier:

Size modifier = 2d10

Height = 4 feet + 8 inches + your size modifier in inches

Weight in pounds = 110 + (2d4 × your size modifier)

**Speed.** Your base walking speed is 30 feet.

**Darkvision.** Blessed with a radiant soul, your vision can easily cut through darkness. You can see in dim light within 60 feet of you as if it were bright light, and in darkness as if it were dim light. You can't discern color in darkness, only shades of gray.

**Celestial Resistance.** You have resistance to necrotic damage and radiant damage.

**Healing Hands.** As an action, you can touch a creature and cause it to regain a number of hit points equal to your level. Once you use this trait, you can't use it again until you finish a long rest.

**Light Bearer.** You know the *light* cantrip. Charisma is your spellcasting ability for it.

**Languages.** You can speak, read, and write Common and Celestial.

**Subrace.** Three subraces for aasimar exist: protector aasimar, scourge aasimar, and fallen aasimar. Choose one of them for your character.

### PROTECTOR AASIMAR

Protector aasimar are charged by the powers of good to protect the weak, to strike at evil wherever it arises, and to stand vigilant against the darkness. From a young age, a protector aasimar receives advice and directives that urge them to stand against evil.

**Ability Score Increase.** Your Wisdom score increases by 1.

**Radiant Soul.** Starting at 3rd level, you can use your action to unleash the divine energy within yourself, causing your eyes to glimmer and two luminous, incorporeal wings to sprout from your back.

Your transformation lasts for 1 minute or until you end it as a bonus action. During it, you have a flying speed of 30 feet, and once on each of your turns, you can deal extra radiant damage to one target when you deal damage to it with an attack or a spell. The extra radiant damage equals your level.

Once you use this trait, you can't use it again until you finish a long rest.

### SCOURGE AASIMAR

Scourge aasimar are imbued with a divine energy that blazes intensely within them. It feeds a powerful desire to destroy evil—a desire that is, at its best, unflinching and, at its worst, all-consuming. Many scourge aasimar wear masks to block out the world and focus on containing this power, unmasking themselves only in battle.

**Ability Score Increase.** Your Constitution score increases by 1.

**Radiant Consumption.** Starting at 3rd level, you can use your action to unleash the divine energy within yourself, causing a searing light to radiate from you, pouring out of your eyes and mouth, and threaten to char you.

Your transformation lasts for 1 minute or until you end it as a bonus action. During it, you shed bright light in a 10-foot radius and dim light for an additional 10 feet, and at the end of each of your turns, you and each creature within 10 feet of you take radiant damage equal to half your level (rounded up). In addition, once on each of your turns, you can deal extra radiant damage to one target when you deal damage to it with an attack or a spell. The extra radiant damage equals your level.

Once you use this trait, you can't use it again until you finish a long rest.



AASIMAR



## FALLEN AASIMAR

An aasimar who was touched by dark powers as a youth or who turns evil in early adulthood can become one of the fallen—a group of aasimar whose inner light has been replaced by shadow.

**Ability Score Increase.** Your Strength score increases by 1.

**Necrotic Shroud.** Starting at 3rd level, you can use your action to unleash the divine energy within yourself, causing your eyes to turn into pools of darkness and two skeletal, ghostly, flightless wings to sprout from your back. The instant you transform, other creatures within 10 feet of you that can see you must each succeed on a Charisma saving throw (DC 8 + your proficiency bonus + your Charisma modifier) or become frightened of you until the end of your next turn.

Your transformation lasts for 1 minute or until you end it as a bonus action. During it, once on each of your turns, you can deal extra necrotic damage to one target when you deal damage to it with an attack or a spell. The extra necrotic damage equals your level.

Once you use this trait, you can't use it again until you finish a long rest.

## DRAGONBORN

Wildemount was the cradle from which all dragonborn civilization grew. The city-state of Draconia rose in the Dreemoth Ravine along the southern edge of the continent, when foreign dragonkin fleeing the gods' wrath during the Calamity forged an alliance with native dragonborn already dwelling there. The colonizing dragonborn, who called themselves draconbloods, worked with the native dragonborn, called ravenites, to build a society that could withstand the wandering monsters of Xhorhas. However, Draconia swiftly descended into corruption and bigotry, and the draconblood ruling class betrayed and enslaved their ravenite kin.

Twenty years ago, Draconia was destroyed by the ire of the mighty Chroma Conclave, and the city-state's ruins were occupied by an ancient white dragon named Vorugal. The chaos of the attack upended draconblood civilization, and the ravenite slaves rose up and drove their former masters from the Dreemoth Ravine. Now masters of their own fate, the ravenite dragonborn have rebuilt their home within the ravine and have begun to spread out across the world.

## DRAGONBORN VARIANTS

You can allow a player to choose one of the following dragonborn variants.

### DRAGONBORN VARIANT: DRACONBLOOD

Draconbloods possess long tails and a knack for social manipulation. They remember the days when they were once mighty conquerors.

A draconblood uses the dragonborn traits in the *Player's Handbook*, with the following traits replacing the Ability Score Increase and Damage Resistance traits.

**Ability Score Increase.** Your Intelligence score increases by 2, and your Charisma score increases by 1.

**Darkvision.** You can see in dim light within 60 feet of you as if it were bright light, and in darkness as if it were dim light. You can't discern color in darkness, only shades of gray.

**Forceful Presence.** You can use your understanding of creative diplomacy or intimidation to guide a conversation in your favor. When you make a Charisma (Intimidation or Persuasion) check, you can do so with advantage. Once you use this trait, you can't do so again until you finish a short or long rest.

### DRAGONBORN VARIANT: RAVENITE

Ravenites have no tails and a hearty physique. They remember the days when they were slaves to the draconblood, as well as the day when they overthrew their masters.

A ravenite uses the dragonborn traits in the *Player's Handbook*, with the following traits replacing the Ability Score Increase and Damage Resistance traits.

**Ability Score Increase.** Your Strength score increases by 2, and your Constitution score increases by 1.

**Darkvision.** You can see in dim light within 60 feet of you as if it were bright light, and in darkness as if it were dim light. You can't discern color in darkness, only shades of gray.

**Vengeful Assault.** When you take damage from a creature in range of a weapon you are wielding, you can use your reaction to make an attack with the weapon against that creature. Once you use this trait, you can't do so again until you finish a short or long rest.

## DRAGONBORN IN THE DWENDALIAN EMPIRE

The Dwendalian Empire has seen a massive influx of dragonborn since the fall of Draconia. Most of the draconblood nobles who fled into the empire tried to use their grandiloquent names and titles to earn favors and prestige. But without the power of a nation-state behind them, many of those former slave owners were forced into lives of farming or hard labor. Some in the empire speak in awed whispers of the "former dragonborn princes" who now live as paupers, while others scoff at these haughty dragonborn's delusions of grandeur.

Many ravenites have journeyed to the Dwendalian Empire in the years since the death of Vorugal, but the first of those found a colder reception than was given their former masters. The empire had no desire to grant asylum to revolutionaries, and would have turned the ravenites away had the Cerberus Assembly not intervened. For reasons unknown, the Assembly created the shantytown of Talonstadt for displaced ravenites, allowing them to trade labor for lodging there.

## DRAGONBORN ON THE MENAGERIE COAST

Many of the draconbloods fleeing their ruined city-state settled among the people of the Clovis Concord. Some had beach homes and private villas to flee to, and were



able to establish businesses with the money they had stashed away there. Others were not so fortunate, and were forced to take menial jobs to make ends meet. Many residents of the Clovis Concord feel a twinge of sympathy for the draconblood exiles, but most commoners who have any knowledge of the ravenite uprising see this life of servitude as just punishment.

Many of the ravenites who travel to the warm sands of the coast are merchants or wealthy generals or politicians on vacation. As such, all ravenites on the Menagerie Coast are assumed to have wealth—even exiles or penniless adventurers. Any tailless dragonborn who wanders through the cities of the Clovis Concord must constantly fend off hucksters, peddlers, and thieves.

## DRAGONBORN IN XHORHAS

Countless draconbloods fled into the wastes of Xhorhas in search of asylum, and some even dared approach the intimidating walls of Rosohna. The dark elves of the Kryn Dynasty were eager to welcome these formerly isolated people into their ranks—though their reasons for doing so were less than altruistic. More dragonborn living within range of the Luxon's beacons deepens the well of experiences that draw engaged in anamnesis can draw from, bringing their people closer to true enlightenment. The dark elves have no interest in the rift between the draconbloods and the ravenites, and treat both peoples as equals.

## FIRBOLGS

Firbolgs are a forest-dwelling race native to the Greying Wildlands, particularly the mysterious Savalirwood. Their bodies are covered with thick fur ranging from tones of earthen brown and ruddy red to cool grays and blues, and even to wild hues of pink and green. Their bodies are bovine or camelid in appearance, with floppy, pointed ears and broad, pink noses, but they are bipedal and have hands that can manipulate weapons and objects.

Most firbolgs live in extended family units, and it is unusual to find one living alone. However, they are introverted to the point where they seldom engage with other firbolgs outside the family unit, and firbolgs rarely form their own cities, villages, or even large tribes. Despite this, many firbolgs enjoy visiting other nations' settlements for a short time for trade, sightseeing, and to visit friends.

## FIRBOLGS IN THE DWENDALIAN EMPIRE

Most imperial citizens have never even heard of firbolgs. Stories involving these folk are rare, and typically liken them to the giants, depicting firbolgs as hulking humanoid warriors rather than fur-covered nature lovers. People living in the great crossroads city of Zadash might be familiar with one firbolg in particular: the jolly, eccentric enchanter known as Pumat Sol. This familiarity means that many warm quickly to new firbolgs, albeit after some initial surprise.

## FIRBOLGS ON THE MENAGERIE COAST

Since firbolgs are neither prone to travel nor native to the Menagerie Coast, their numbers along Wildemount's western shores are vanishingly small. The people of the Clovis Concord share the same folk tales of giant-like humanoid firbolgs as the folk of the Dwendalian Empire, and are likewise surprised by their gentle nature when they meet them.

## FIRBOLGS IN XHORHAS

Firbolgs who travel southeast from the Greying Wildlands and cross the Dunrock Mountains might find themselves wandering the wastes of Xhorhas. The territorial monsters that prowl the wastes show no pity to unprepared wanderers, and most firbolg families know better than to undertake such a dangerous journey.

FIRBOLG





With northern Xorhas firmly under the control of the Kryn Dynasty, the dark elves have saved a number of firbolg travelers from monsters over the years. Enough of those have remained in the wastes for small firbolg communities to develop in Rosohna and other major Kryn cities.

## FIRBOLG CLASSES

Most firbolgs are druids, rangers, or fighters. Among their kind, these vocations are passed down from one generation to the next. The firbolgs' magical heritage also expresses itself in other ways; those who become bards preserve the clan's lore, and firbolg sorcerers defend their communities. Firbolg wizards arise when a clan becomes friendly with elves.

Firbolg rogues are typically scouts tasked with spying on neighboring folk to determine their intentions. They are most common among firbolgs whose homes border human settlements.

Firbolg barbarians are rare except among clans that face constant threats from evil humanoids and other invaders.

Firbolg clerics and paladins are usually dedicated to nature gods, enforcing their will.

Firbolg warlocks are rare, but some clans forge alliances and arcane pacts with powerful fey beings.

Firbolg monks are almost entirely unheard of, though a monastery might take in the young survivors of a devastated firbolg clan.

## FIRBOLG NAMES

Firbolg adopt elven names when they must deal with outsiders, although the concept of names strikes them as strange. They know the animals and plants of the forest without formal names, and instead identify the forest's children by their deeds, habits, and other actions.

By the same token, their clan names merely refer to their homes. When dealing with other races, firbolgs refer to their lands by whatever name the surrounding folk use, as a matter of tact and hospitality, but among their own kind they simply call it "home."

Sometimes firbolgs adopt the nicknames or titles outsiders give them under the assumption that those who need names can call them whatever they wish.

## FIRBOLG TRAITS

A firbolg character has the following racial traits.

**Ability Score Increase.** Your Wisdom score increases by 2, and your Strength score increases by 1.

**Age.** As humanoids related to the fey, firbolg have long lifespans. A firbolg reaches adulthood around 30, and the oldest of them can live for 500 years.

**Alignment.** As people who follow the rhythm of nature and see themselves as its caretakers, firbolg are typically neutral good. Evil firbolg are rare and are usually the sworn enemies of the rest of their kind.

**Size.** Firbolg stand between 7 and 8 feet tall and weigh between 240 and 300 pounds. Your size is Medium. Here's how to determine your height and weight randomly, starting with rolling a size modifier:

Size modifier = 2d12

Height = 6 feet + 2 inches + your size modifier in inches

Weight in pounds = 175 + (2d6 × your size modifier)

**Speed.** Your base walking speed is 30 feet.

**Firbolg Magic.** You can cast *detect magic* and *disguise self* with this trait, using Wisdom as your spellcasting ability for them. Once you cast either spell, you can't cast it again with this trait until you finish a short or long rest. When you use this version of *disguise self*, you can seem up to 3 feet shorter than normal, allowing you to more easily blend in with humans and elves.

**Hidden Step.** As a bonus action, you can magically turn invisible until the start of your next turn or until you attack, make a damage roll, or force someone to make a saving throw. Once you use this trait, you can't use it again until you finish a short or long rest.

**Powerful Build.** You count as one size larger when determining your carrying capacity and the weight you can push, drag, or lift.

**Speech of Beast and Leaf.** You have the ability to communicate in a limited manner with beasts and plants. They can understand the meaning of your words, though you have no special ability to understand them in return. You have advantage on all Charisma checks you make to influence them.

**Languages.** You can speak, read, and write Common, Elvish, and Giant.

## GENASI

Genasi are exceedingly rare on Exandria, as befits their unique origins. Most live among the elementally attuned Ashari tribes of Tal'Dorei or on the Elemental Planes. However, there are no major rifts to the Elemental Planes in Wildemount, and thus no Ashari to safeguard them. The few genasi who dwell on this continent are often created as the result of a powerful elemental influence at the moment of their birth. A baby born within the eye of a hurricane might become an air genasi, while a fire genasi might be born in the midst of a raging forest fire.

Some genasi are more attuned to their native element than others. A genasi with a powerful connection to elemental fire might have their head covered by crackling flames rather than hair. A genasi with a connection to elemental water might have blue-tinged skin and appear to sweat profusely at all times.

## GENASI IN THE DWENDALIAN EMPIRE

Genasi are so visually distinctive and uncommon that they are treated with equal amounts of surprise and wonder in all the nations of Wildemount. The authoritarian regime of the Dwendalian Empire reacts the most harshly to the unique power of genasi, and the Cerberus Assembly takes the greatest interest in them. Genasi are often press-ganged into joining the assembly under threat of death or exile, and most accept the offer. Those who refuse—and who survive—often take refuge in the empire's criminal underworld, with many finding acceptance in the Myriad crime syndicate.





FROM LEFT TO RIGHT: EARTH GENASI, WATER GENASI, FIRE GENASI, AND AIR GENASI

## GENASI ON THE MENAGERIE COAST

Even the cosmopolitan people of the Clovis Concord react to the sight of a genasi with wonder. Sailors and pirates alike take special interest in genasi, for the power to harness the elements is a gift from the gods on the open sea.

## GENASI IN XHORHAS

Powerful storms wrack the flat plains of Xhorhas, and many who live beyond the walls of the Kryn Dynasty's cities pray to Kord the Storm Lord to win blessings and protection from his wrath. Air, fire, and water genasi are often born under Kord's auspices, and many become shamans serving the folk of Xhorhas. Few earth genasi roam the wastes, though some are said to dwell within the Vermaloc Wildwood.

The Kryn know little about the genasi and are eager to rectify that. Their scouts have orders to bring back any genasi they encounter to Rosohna.

## GENASI NAMES

Genasi use the naming conventions of the people among whom they were raised. They might later assume distinctive names to capture their heritage, such as Flame, Ember, Wave, or Onyx.

## GENASI TRAITS

A genasi character has the following racial traits.

**Ability Score Increase.** Your Constitution score increases by 2.

**Age.** Genasi mature at about the same rate as humans and reach adulthood in their late teens. They live somewhat longer than humans do, up to 120 years.

**Alignment.** Independent and self-reliant, genasi tend toward a neutral alignment.

**Size.** Genasi are as varied as their mortal parents but are generally built like humans. Your size is Medium. Here's how to determine your height and weight randomly, starting with rolling a size modifier:

Size modifier = 2d10

Height = 4 feet + 8 inches + your size modifier in inches

Weight in pounds = 110 + (2d4 × your size modifier)

**Speed.** Your base walking speed is 30 feet.

**Languages.** You can speak, read, and write Common and Primordial. Primordial is a guttural language, filled with harsh syllables and hard consonants.

**Subraces.** There are four major subraces of genasi: air genasi, earth genasi, fire genasi, and water genasi. Choose one of these subraces.

### AIR GENASI

As an air genasi, you are descended from the djinn. As changeable as the weather, your moods shift from calm to wild and violent with little warning, but these storms rarely last long.



Air genasi typically have light blue skin, hair, and eyes. A faint but constant breeze accompanies them, tousling the hair and stirring the clothing. Some air genasi speak with breathy voices, marked by a faint echo. A few display odd patterns in their flesh.

**Ability Score Increase.** Your Dexterity score increases by 1.

**Unending Breath.** You can hold your breath indefinitely while you're not incapacitated.

**Mingle with the Wind.** You can cast the *levitate* spell once with this trait, requiring no material components, and you regain the ability to cast it this way when you finish a long rest. Constitution is your spellcasting ability for this spell.

## EARTH GENASI

As an earth genasi, you are descended from the cruel and greedy dao, though you aren't necessarily evil. You have inherited some measure of control over earth, reveling in superior strength and solid power. You tend to avoid rash decisions, pausing long enough to consider your options before taking action.

Elemental earth manifests differently from one individual to the next. Some earth genasi always have bits of dust falling from their bodies and mud clinging to their clothes, never getting clean no matter how often they bathe. Others are as shiny and polished as gemstones, with skin tones of deep brown or black, eyes sparkling like agates. Earth genasi can also have smooth metallic flesh, dull iron skin spotted with rust, a pebbled and rough hide, or even a coating of tiny embedded crystals.

**Ability Score Increase.** Your Strength score increases by 1.

**Earth Walk.** You can move across difficult terrain made of earth and stone without expending extra movement.

**Pass without Trace.** You can cast the *pass without trace* spell once with this trait, requiring no material components, and you regain the ability to cast it this way when you finish a long rest. Constitution is your spellcasting ability for this spell.

## FIRE GENASI

As a fire genasi, you have inherited the volatile mood and keen mind of the efreet. You tend toward impatience and making snap judgments. Rather than hide your distinctive appearance, you exult in it.

Nearly all fire genasi are feverishly hot as if burning inside, an impression reinforced by flaming red, coal-black, or ash-gray skin tones. The more human-looking have fiery red hair that writhes under extreme emotion, while more exotic specimens spot actual flames dancing on their heads. Fire genasi voices sound like crackling flames, and their eyes flare when angered. Some are accompanied by the faint scent of brimstone.

**Ability Score Increase.** Your Intelligence score increases by 1.

**Darkvision.** You can see in dim light within 60 feet of you as if it were bright light, and in darkness as if it were dim light. Your ties to the Elemental Plane of Fire make your darkvision unusual: everything you see in darkness is a shade of red.

**Fire Resistance.** You have resistance to fire damage.

**Reach to the Blaze.** You know the *produce flame* cantrip. When you reach 3rd level, you can cast *burning hands* as a 1st-level spell once with this trait, and you regain the ability to cast it this way when you finish a long rest. Constitution is your spellcasting ability for these spells.

## WATER GENASI

The lapping of waves, the spray of sea foam on the wind, the ocean depths—these things call to your heart as a descendant of the turbulent marids. You wander freely and take pride in your independence, though others might consider you selfish.

Most water genasi look as if they just finished bathing, with beads of moisture collecting on their skin and hair. They smell of fresh rain and clean water. Blue or green skin is common, and most have somewhat overlarge eyes, blue-black in color. A water genasi's hair might float freely, swaying and waving as if underwater. Some have voices with undertones reminiscent of whale song or trickling streams.

**Ability Score Increase.** Your Wisdom score increases by 1.

**Acid Resistance.** You have resistance to acid damage.

**Amphibious.** You can breathe air and water.

**Swim.** You have a swimming speed of 30 feet.

**Call to the Wave.** You know the *shape water* cantrip (see below). When you reach 3rd level, you can cast *create or destroy water* as a 2nd-level spell once with this trait, and you regain the ability to cast it this way when you finish a long rest. Constitution is your spellcasting ability for these spells.

## SHAPE WATER

*Transmutation cantrip*

**Casting Time:** 1 action

**Range:** 30 feet

**Components:** S

**Duration:** Instantaneous or 1 hour (see below)

You choose an area of water that you can see within range and that fits within a 5-foot cube. You manipulate it in one of the following ways:

- You instantaneously move or otherwise change the flow of the water as you direct, up to 5 feet in any direction. This movement doesn't have enough force to cause damage.
- You cause the water to form into simple shapes and animate at your discretion. This change lasts for 1 hour.
- You change the water's color or opacity. The water must be changed in the same way throughout. This change lasts for 1 hour.
- You freeze the water, provided that there are no creatures in it. The water unfreezes in 1 hour.

If you cast this spell multiple times, you can have no more than two of its non-instantaneous effects active at a time, and you can dismiss such an effect as an action.



## GNOMES

Gnomes are not native to Wildemount, and are relatively uncommon even in an age of swift boats from Marquet and flying airships from Tal'Dorei. They hail from the distant continent of Issylra and were largely content to remain there after the Calamity. In lands inhabited by people taller and stronger than them, gnomes often resort to living exclusively among other gnomes for their own security. This attitude has kept the gnomes of Wildemount safe for generations, but it has also instilled many gnomish societies with a pernicious strain of xenophobia.

### GNOMES IN THE DWENDALIAN EMPIRE

---

Two major gnome ethnic groups exist within the Dwendalian Empire, one centered in the mountain-city of Hupperdook and the other in the wooded Velvin Thicket. The rock gnomes of Hupperdook originally settled the Silberquel Ridge, and formed their enclave as a defense against bandits and brigands who hunted their kind for sport. This settlement predated the rise of the empire, and after a long and unprecedented period of imperial diplomacy—rather than conquest—the Hupperdook gnomes were finally convinced to add their cultural knack for invention to the empire's might.

The forest gnomes of the Velvin Thicket have resisted imperial takeover for decades. As a result, though most people in the empire see gnomes as their loyal friends and allies, many folk in the empire's western reaches view gnomes as obstinate, backcountry hicks.

### GNOMES ON THE MENAGERIE COAST

---

Large numbers of gnomes live within the Clovis Concord, primarily in the city of Gwardan, where a group of gnomes who seceded from Hupperdook settled before the Concord's founding. Just as the elves of Gwardan were the metaphorical architects of the original concordance that founded the nation of city-states, the gnomes of Gwardan were the literal architects of the Clovis Concord's magnificent cities and halls of governance. A rock gnome by the name of Ionia Marbleweaver is revered as the grandmother of Concordian art and architecture for her innovative use of columns, frescoes, and friezes, all of which feature prominently in the great buildings of the Menagerie Coast's cities.

### GNOMES IN XHORHAS

---

Most Xhorhasians' only contact with gnomes is a brief glimpse of a deep gnome scurrying about the Underdark carrying armfuls of gems. The deep gnomes have little interest in surface politics, and even try to stay neutral in the underground war between the Kryn Dynasty and the duergar rebels. For the most part, the deep gnomes and their settlements are small enough to remain unnoticed by larger folk.

## GOBLINKIN

The civilized people of the world consider goblins to be nothing more than monsters—and in many ways, they're right. Goblins and their cousins, the hobgoblins and bugbears, were first created by Bane, the Strife Emperor, as foot soldiers for his unholy army. Eons ago, when the flames of the Calamity burned across Exandria, the Betrayer Gods gathered in the realm that would eventually become Xhorhas. There, they found a people known as the dranassar. An ancestor race to the goblinoids, the dranassar were tall and beautiful, strong of body and mind, and fleet of foot. Their hair was thick and black, and their skin gleamed like gold. Most of the dranassar willingly served the divine beings that descended upon their land, but a few fought back against the Betrayer Gods' rule.

Bane, a cruel tyrant even among the Betrayer Gods, smote the rebellious dranassar and twisted them into the goblinkin. When the armies of the Betrayer Gods wanted for skirmishers, Bane twisted the dranassar into goblins. When he was in need of loyal soldiers, he made them into hobgoblins. And when brute force was required, he sculpted them into bugbears. As the war of gods and mortals raged on, Bane corrupted even those dranassar who remained loyal to him.

The Betrayer Gods are long since defeated, but the goblinkin survived—leaderless, lost, and fallen into chaos. It is said that the voice of Bane still whispers into the minds of the goblinkin, goading them to commit senseless acts of cruelty against all they see.

Few goblins can steel their will against Bane's foul whispers, but those who do live peaceful lives free of the god's influence. Likewise, people who are transfigured into goblins or reborn as goblins do not hear the voice of Bane, and are free from his curse of strife.

### GOBLINKIN IN THE DWENDALIAN EMPIRE

---

Goblins living in Western Wynandir form small tribal groups and do their best to evade the vigilant eye of the imperial army. The fearsome soldiers of the Righteous Brand, known to the goblins as *drohurror* or "terror-folk," are the greatest threat to the tribes. But with goblins treated as little better than vermin throughout the empire, any imperial citizen strong enough to wield a pitchfork can be a threat in their own right.

With most goblins in the empire tormented by Bane's homicidal whispers, the people of the empire are just as fearful of goblinkin as the goblins are of them. Farmers and folk in rural regions such as the southern Marrow Valley take special precautions against goblin raids, and kill goblins on sight as if they were marauding animals. Even goblins who manage to free themselves of Bane's influence are hard-pressed to overcome the fears of the empire's rural folk. By contrast, city dwellers are rarely exposed to goblin raiders, and though they might react with suspicion and fear when seeing a goblin on the street, most are more accepting of the notion that not all goblins are evil.



## GOBLINKIN ON THE MENAGERIE COAST

Goblins are a rare sight on the Menagerie Coast, so most folk who live there know of them only through folklore and stories told by travelers. With visitors from the Dwendalian Empire, the realms of Tal'Dorei, and Marquet common on the coast, most of those stories are tales of the vicious goblins of the Ravager horde of Tal'Dorei or the fearsome Duneburrow goblins of the far-off Marquesian deserts, painting a deeply unwholesome picture of goblinkin.

People living along the northern Menagerie Coast, in cities such as Gwardan, have firsthand accounts of the goblins and bugbears who have recently settled in the Lushgut Forest. Those who worship the Wild Mother in Gwardan have long seen the forest as one of her most sacred places, and initially reacted with fear to the forest's "monstrous invaders." But with the bugbears and goblins having freed themselves of Bane's corrupting influence through druidic meditation, they are slowly fostering friendship with the people of Gwardan.

### GOBLINKIN AND THE CURSE OF STRIFE

The term "goblinkin" refers to three types of related peoples: goblins, hobgoblins, and bugbears. All three are affected by Bane's curse of strife, allowing his foul voice to prey upon their minds from beyond the Divine Gate. Goblinkin who manage to overcome Bane's curse are freed from the compulsion that leads them to evil. Unless the goblinkin was freed near birth, however, they have likely internalized their bias toward law, chaos, or neutrality, and might retain that aspect of their alignment even after the curse is broken.

It is nearly impossible for a goblinkin to break Bane's curse on their own. Only those who undergo particularly traumatic events or are shown exceptional compassion typically find the inner strength to do so. Whenever a goblinkin returns to consciousness after being reduced to 0 hit points, they can make a DC 20 Wisdom saving throw, with advantage if they were brought back to life. On a success, the goblinkin breaks free from the curse of strife. A goblinkin targeted by *remove curse* can also make this saving throw, with advantage on the save if the caster is a trusted companion.

Many bugbears are cleansed of the curse from birth by a druidic order of bugbears who managed to break free from Bane's influence decades ago. These bugbears never develop a chaotic, isolationist nature, and readily band together with druids and other defenders of the wilderness.

Goblins who suffer from the curse of strife are typically neutral evil, goaded by Bane to commit acts of wanton destruction and malice among the folk of the mortal races that opposed him in the Calamity. Hobgoblins afflicted by the curse of strife are almost exclusively lawful evil, and are urged toward acts of conquest. Their societies are regimented like military dictatorships, and hobgoblin despots are the scourges of whole nations. Bugbears who suffer under Bane's influence are typically chaotic evil, and are commanded to isolate themselves from all bonds and ties of camaraderie so as to maximize the suffering of those they brutalize.

## GOBLINKIN IN XHORHAS

Goblins, hobgoblins, and bugbears are a common sight in Xhorhas, especially around Rosohna—for it was here that Bane first created the goblinkin from the noble dranassar. The people of the Kryn Dynasty have made efforts to forge close ties with the goblinkin who have made their home in the region, and have even managed to subvert the curse of strife by the power of the Luxon. Any creature reborn into a goblinkin body is born without the curse, and any natural-born goblin born within one hundred miles of a *Luxon beacon* is likewise shielded from Bane's seed of corruption.

### BUGBEAR RACIAL TRAITS

A bugbear character has the following racial traits.

**Ability Score Increase.** Your Strength score increases by 2, and your Dexterity score increases by 1.

**Age.** Bugbears reach adulthood at age 16 and live up to 80 years.

**Alignment.** Bugbears value self-sufficiency and violence. They are generally chaotic, organizing in loose tribes under charismatic and powerful leaders.

**Size.** Bugbears are between 6 and 8 feet tall and weigh between 250 and 350 pounds. Your size is Medium. Here's how to determine your height and weight randomly, starting with rolling a size modifier:

Size modifier = 2d12

Height = 6 feet + your size modifier in inches

Weight in pounds = 200 + (2d6 × your size modifier)

**Speed.** Your base walking speed is 30 feet.

**Darkvision.** You can see in dim light within 60 feet of you as if it were bright light, and in darkness as if it were dim light. You can't discern color in darkness, only shades of gray.

**Long-Limbed.** When you make a melee attack on your turn, your reach for it is 5 feet greater than normal.

**Powerful Build.** You count as one size larger when determining your carrying capacity and the weight you can push, drag, or lift.

**Sneaky.** You are proficient in the Stealth skill.

**Surprise Attack.** If you surprise a creature and hit it with an attack on your first turn in combat, the attack deals an extra 2d6 damage to it. You can use this trait only once per combat.

**Languages.** You can speak, read, and write Common and Goblin.

### GOBLIN RACIAL TRAITS

A goblin character has the following racial traits.

**Ability Score Increase.** Your Dexterity score increases by 2, and your Constitution score increases by 1.

**Age.** Goblins reach adulthood at age 8 and live up to 60 years.

**Alignment.** Goblins tend to look out for themselves, preferably without drawing unwanted attention from any larger and more powerful people.

**Size.** Goblins are between 3 and 4 feet tall and weigh between 40 and 80 pounds. Your size is Small. Here's



how to determine your height and weight randomly, starting with rolling a size modifier:

Size modifier = 2d4

Height = 3 feet + 5 inches + your size modifier in inches

Weight in pounds = 35 + your size modifier

**Speed.** Your base walking speed is 30 feet.

**Darkvision.** You can see in dim light within 60 feet of you as if it were bright light, and in darkness as if it were dim light. You can't discern color in darkness, only shades of gray.

**Fury of the Small.** When you damage a creature with an attack or a spell and the creature's size is larger than yours, you can cause the attack or spell to deal extra damage to the creature. The extra damage equals your level. Once you use this trait, you can't use it again until you finish a short or long rest.

**Nimble Escape.** You can take the Disengage or Hide action as a bonus action on each of your turns.

**Languages.** You can speak, read, and write Common and Goblin.

## HOBGOBLIN RACIAL TRAITS

A hobgoblin character has the following racial traits.

**Ability Score Increase.** Your Constitution score increases by 2, and your Intelligence score increases by 1.

**Age.** Hobgoblins mature at the same rate as humans and have lifespans similar in length to theirs.

**Alignment.** Hobgoblins adhere to a strict code of honor and a rigid idea of martial discipline. Most are lawful, tending toward harsh enforcement of their laws.

**Size.** Hobgoblins are between 5 and 6 feet tall and weigh between 150 and 200 pounds. Your size is Medium. Here's how to determine your height and weight randomly, starting with rolling a size modifier:

Size modifier = 2d10

Height = 4 feet + 8 inches + your size modifier in inches

Weight in pounds = 110 + (2d4 × your size modifier)

**Speed.** Your base walking speed is 30 feet.

**Darkvision.** You can see in dim light within 60 feet of you as if it were bright light, and in darkness as if it were dim light. You can't discern color in darkness, only shades of gray.

**Martial Training.** You are proficient with two martial weapons of your choice and with light armor.

**Saving Face.** Hobgoblins are careful not to show weakness in front of their allies, for fear of losing status. If you miss with an attack roll or fail an ability check or a saving throw, you can gain a bonus to the roll equal to the number of allies you can see within 30 feet of you (maximum bonus of +5). Once you use this trait, you can't use it again until you finish a short or long rest.

**Languages.** You can speak, read, and write Common and Goblin.

## GOLIATHS

The goliaths of Exandria are a mighty people with stone giant blood running in their veins. Most stand well over seven feet tall and are blessed with a naturally powerful physique. Like their stone giant progenitors, goliaths are



GOLIATHS

a rare sight in Wildemount. Most live on isolated peaks in the Cyrios Mountains, the Penumbra Range, and on the isolated land of Eiselcross. Those few goliaths who are exiled from their herds and wander into more densely peopled lands are uniformly greeted with fear and confusion.

Goliaths have a compulsion to compete and keep score, counting their deeds and tallying their accomplishments to compare to others. Goliaths love to win, but they see defeat as a prod to improve their skills. Above all else, they are driven to outdo their past efforts. Few goliaths reach old age, as most die attempting to surpass their past achievements.

Among goliaths, any adult who can't or won't contribute to the herd is expelled. A lone goliath has little chance of survival, especially an older or weaker one. Goliaths have little pity for adults who can't take care of themselves, though a sick or injured individual is treated, as a result of the goliath concept of fair play.

## GOLIATH NAMES

Every goliath has three names: a birth name assigned by the newborn's mother and father, a nickname assigned by the herd's chief, and a family or herd name.



**Goliath Birth Names:** Aukan, Eglath, Gauthak, Ilikan, Keothi, Kuori, Lo-Kag, Manneo, Maveith, Nalla, Orilo, Pethani, Thalai, Thotham, Uthal, Vaunea, Vimak  
**Goliath Nicknames:** Bearkiller, Fearless, Horncarver, Keeneye, Lonehunter, Rootsmasher, Steadyhand, Twice-Orphaned, Twistedlimb, Wordpainter  
**Goliath Herds:** Anakalathai, Elanithino, Gathakanathi, Kalagiano, Katho-Olavi, Kolae-Gileana, Ogolakanu, Thuliaga, Thunukalathi, Vaimei-Laga

## GOLIATH TRAITS

A goliath character has the following racial traits.

**Ability Score Increase.** Your Strength score increases by 2, and your Constitution score increases by 1.

**Age.** Goliaths have lifespans comparable to humans. They enter adulthood in their late teens and usually live less than a century.

**Alignment.** Goliath society, with its clear roles and tasks, has a strong lawful bent. The goliath sense of fairness, balanced with an emphasis on self-sufficiency and personal accountability, pushes them toward neutrality.

**Size.** Goliaths stand between 7 and 8 feet tall and weigh between 280 and 340 pounds. Your size is Medium. Here's how to determine your height and weight randomly, starting with rolling a size modifier:

Size modifier = 2d10

Height = 6 feet + 2 inches + your size modifier in inches

Weight in pounds = 200 + (2d6 × your size modifier)

**Speed.** Your base walking speed is 30 feet.

**Natural Athlete.** You have proficiency in the Athletics skill.

**Stone's Endurance.** You can focus yourself to occasionally shrug off injury. When you take damage, you can use your reaction to roll a d12. Add your Constitution modifier to the number rolled, and reduce the damage by that total. After you use this trait, you can't use it again until you finish a short or long rest.

**Powerful Build.** You count as one size larger when determining your carrying capacity and the weight you can push, drag, or lift.

**Mountain Born.** You're acclimated to high altitude, including elevations above 20,000 feet. You're also naturally adapted to cold climates, as described in chapter 5 of the *Dungeon Master's Guide*.

**Languages.** You can speak, read, and write Common and Giant.

### ROLEPLAYING A KENKU

If you're playing a kenku, constant attempts to mimic voices can come across as confusing or irritating rather than entertaining. You can just as easily describe the sounds your character makes and what they mean. Be clear about your character's intentions unless you're deliberately aiming for inscrutable or mysterious.

You might say, "Snapper makes the noise of a hammer slowly and rhythmically tapping a stone to show how bored he is. He plays with his dagger and studies the Cobalt Soul agent sitting at the bar." Creating a vocabulary of noises for the other players to decode might sound like fun, but it can prove distracting and could slow down the game.

## HALF-ELVES

Half-elves occupy all lands where humans and elves gather. In ancient times, the appearance of half-elves was a cause for alarm in elven society, for prejudiced elves saw the union between elves and humans as a symptom of impurity in their blood and culture. Such attitudes have cooled across the continent in recent centuries, and most elven societies now feature a diverse array of people—notably the pluralistic union of dwarves and elves in the city-state of Uthodurn and the diverse peoples of the Kryn Dynasty.

### HALF-ELVES IN THE DWENDALIAN EMPIRE

The Dwendalian Empire sees half-elves as a sign that imperial rule is healthy, and that people are traveling across and strengthening the bonds of its disparate provinces. However, this belief is less pervasive in the elven enclave of Bysaes Tyl, which was coerced into joining the empire decades ago. The elves of Bysaes Tyl are dedicated to maintaining a tenuous grasp on their lost realm of Molaesmyr, and any elf who bears a non-elf child is considered a traitor to their ancient culture.

### HALF-ELVES ON THE MENAGERIE COAST

In some ways, the Clovis Concord can be considered a half-elf nation, founded as it was by the native human Ki'Nau people and by elf and human settlers from Marquet. Half-elves are also a common sight arriving on passenger ships from Tal'Dorei. The elves of Syn-gorn, the center of elven culture in Tal'Dorei, still hold a shameful and outdated view of their half-elf children, many of whom seek passage or stow away on ships to the Menagerie Coast to start new lives.

### HALF-ELVES IN XHORHAS

Half-elves of all different ancestries dwell within the lands of the Kryn, with most having one dark elf parent. The idea of elves forming relationships and even having children with people of other humanoid races has long since been accepted throughout Kryn lands—so much so that it seems somewhat unnatural when people outside the culture express surprise at half-elves with small, minotaur-like horns, or with the tufted ears and yellow eyes of a bugbear.

## KENKU

In ancient times, kenku were black-winged angels—ambassadors who served the Raven Queen as her emissaries of death. Their voices were once heard across entire planes, calling the dead to the Raven Queen's embrace. The kenku likewise served as her loyal warriors in the Calamity, and even saved her from a near-fatal encounter with the Betrayer God known as Tharizdun.

Though the kenku saved the Raven Queen from oblivion, all of her black-winged emissaries were consumed by Tharizdun's infinite void. For long years, the kenku were thought to have been annihilated, and it was only



when Tharizdun was defeated and chained by the god Ioun near the Calamity's end that they were freed.

When the gods sealed themselves behind the Divine Gate, the Raven Queen realized what her emissaries had sacrificed to save her. Though the kenku survived oblivion, they returned as mortals, stripped of all the divine gifts their god had bestowed on them: their voices, their wings, and all memories of their past existence. Bearing Tharizdun's curse of oblivion, the kenku were reduced to squat beings that could speak only by mimicking the words of others.

Kenku exist across Wildemount in small numbers. Considered by most to be monsters, they keep to themselves as a result, always longing for something they can neither ask for nor explain. Something in a kenku's mind stirs when it looks to the sky and see birds flying freely—an ancient longing, and a memory trapped within oblivion.

## KENKU NAMES

Kenku names are drawn from a staggering variety of noises and phrases. Kenku names tend to break down into three categories that make no distinction between male and female names.

Kenku thugs, warriors, and toughs adopt noises made by weapons, such as the clang of a mace against armor or the sound made by a breaking bone. Non-kenku refer to the kenku by describing this noise. Sample names include Smasher, Clanger, Slicer, and Basher.

Kenku thieves, con artists, and burglars adopt animal noises, typically those common in urban settings. In this manner, kenku can call out to each other while those who overhear them mistake them for common animals. Non-kenku use names that refer to the sound made or the animal a kenku mimics, such as Rat Scratch, Whistler, Mouser, and Growler.

Some kenku are law-abiding and pursue legitimate trades. These kenku adopt noises made as part of their craft. A sailor duplicates the sound of a fluttering sail, while a smith mimics the clanging of a hammer on metal. Non-kenku describe these folk by their trade sounds, such as Sail Snap, Hammerer, and Cutter.

## KENKU TRAITS

A kenku character has the following racial traits.

**Ability Score Increase.** Your Dexterity score increases by 2, and your Wisdom score increases by 1.

**Age.** Kenku have shorter lifespans than humans. They reach maturity at about 12 years old and can live to 60.

**Alignment.** Kenku are chaotic creatures, rarely making enduring commitments, and they care mostly for preserving their own hides. They are generally chaotic neutral in outlook.

**Size.** Kenku are around 5 feet tall and weigh between 90 and 120 pounds. Your size is Medium. Here's how to determine your height and weight randomly, starting with rolling a size modifier:

Size modifier = 2d8

Height = 4 feet + 4 inches + your size modifier in inches

Weight in pounds = 50 + (1d6 × your size modifier)



KENKU

**Speed.** Your base walking speed is 30 feet.

**Expert Forgery.** You can duplicate other creatures' handwriting and craftwork. You have advantage on all checks made to produce forgeries or duplicates of existing objects.

**Kenku Training.** You are proficient in your choice of two of the following skills: Acrobatics, Deception, Stealth, and Sleight of Hand.

**Mimicry.** You can mimic sounds you have heard, including voices. A creature that hears the sounds you make can tell they are imitations with a successful Wisdom (Insight) check contested by your Charisma (Deception) check.

**Languages.** You can read and write Auran and Common, but you can speak only by using your Mimicry trait.

## ORCS AND HALF-ORCS

The first half-orcs in Wildemount were born of a union between human warriors and orc traitors in the final days of the Calamity. Orcs are one of Exandria's youngest races, and are said to have been born from elves seared by the blood of Gruumsh, the Ruiner, when Corellon pierced the orc god's eye on the field of battle. For long years, orcs were feared as mindless abominations, drawn to slaughter like moths to flame.

Stories tell of how the blood of the Ruiner flows in the veins of all orcs, driving them to commit acts of terrible violence and anger. Orcs call this fury *hgar'Gruum*, or the curse of ruin, and use it to refer to everything from battle rage to a bad temper. Half-orcs are said to have



inherited the blood of the Ruiner, and to carry the same bloodlust and fury that orcs do.

Orcs and half-orcs do feel a certain pull toward violence and anger. But the simple truth is that there is no curse of ruin. No supernatural power drives orcs to kill. Rather, they are simply victims of the same selfish, violent impulses that corrupt all mortal beings.

## HALF-ORCS IN THE DWENDALIAN EMPIRE

The orcs' settlement of Bladegarden was incorporated into the Dwendalian Empire after the fall of the Julous Dominion, nearly three hundred years ago. Orcs are now renowned as some of the empire's most accomplished soldiers, though many folk still fear the ancient legends of the curse of ruin.

Half-orcs are proud of their heritage, though many are wary of the wrathful curse that supposedly drives them to violence. Those who embrace this gift of fury often enlist in the Righteous Brand to focus their rage against the enemies of the empire. Other half-orcs reject the idea that they are destined for violence, and rely on faith, meditation, and friendship to live peaceful lives.

## HALF-ORCS ON THE MENAGERIE COAST

The folk of the Clovis Concord welcome people of all kinds to their shores, yet orcs and half-orcs are uncommon in Concordian cities. Most half-orcs on the Menagerie Coast come from the continent of Tal'Dorei as visitors, merchants, or mercenaries, and rarely settle. Half-orc children in the settlements of the coast are often bullied for their unusual teeth.

Only the Concordian city of Othe has a significant half-orc population. Originally established as a spiritual site for the Ki'Nau people, the city has long attracted orcs and half-orcs who believe that the curse of ruin has caused them to lash out at those they love. In Othe, they find peace through spiritualism—and a place to belong.

## HALF-ORCS IN XHORHAS

The orcs of Xhorhas are a predominantly nomadic people, living in mixed clans of orcs, humans, and bugbears. They wander the wastes, taming the indigenous beasts and trading with Kryn settlements. The relationship between the orcs and the Kryn is relatively peaceful, though many nomadic orcs are angered when Kryn souls are reborn in orc bodies. These orcs nonetheless readily accept Kryn into their roving clans, seeing it as a point of pride that a city dweller has been drawn to a more exciting life in the chaos of the wastes.

Most half-orcs in Xhorhas have human or drow blood. In the culture of the Xhorhasian nomads, the union of orcs and goblinkin is strictly taboo, for the clans' elders fear the uncontrolled madness of a soul afflicted by both Gruumsh's curse of ruin and Bane's curse of strife.

## ORC TRAITS

Exandrian orcs are not bound to commit acts of evil by nature. An orc character has the following racial traits.

**Ability Score Increase.** Your Strength score increases by 2, and your Constitution score increases by 1.

**Age.** Orcs reach adulthood at age 16, and live up to 80 years.

**Alignment.** Orcs fear the curse of ruin that is said to plague their race, and tend strongly toward either chaos (accepting their fate), or toward law (rejecting it).

**Size.** Orcs stand easily 8 feet tall and corded with powerful muscles, weighing up to 280 pounds. Your size is Medium. Here's how to determine your height and weight randomly, starting with rolling a size modifier:

Size modifier = 2d8

Height = 5 feet + 4 inches + your size modifier in inches

Weight in pounds = 175 + (2d6 × your size modifier)

**Speed.** Your base walking speed is 30 feet.

**Darkvision.** You can see in dim light within 60 feet of you as if it were bright light, and in darkness as if it were dim light. You can't discern color in darkness, only shades of gray.

**Aggressive.** As a bonus action, you can move up to your speed toward an enemy of your choice that you can see or hear. You must end this move closer to the enemy than you started.

**Powerful Build.** You count as one size larger when determining your carrying capacity and the weight you can push, drag, or lift.

**Primal Intuition.** You have proficiency in two skills of your choice from the following list: Animal Handling, Insight, Intimidation, Medicine, Perception, and Survival.

**Languages.** You can speak, read, and write Common and Orc.

## TABAXI

The catlike tabaxi are an agile, witty, and playful folk who have long lived among the indigenous Ki'Nau people of the Menagerie Coast and in the cold northern forests of the Greying Wildlands. Said to have been born from the dreams of Melora within the jungles of Wildemount's more temperate regions, they are natural hunters with keen senses and predatory instincts. The tabaxi of Exandria are also well known for their social guile. Many are taken with a love of wordplay and debate, often engaging travelers in philosophical conversations meant to challenge the intellect and to subtly gauge the disposition of strangers.

Tabaxi can be found in small numbers throughout Wildemount and are generally well thought of. Some make up small clans in the wilderness beyond the boundaries of Wildemount's major societies. Others are content to stand out among the other folk of those larger nations. Deft at crafts, hunting, and commercial enterprises, many tabaxi find themselves drawn toward an entrepreneurial existence, while some fall naturally into the more dangerous pursuits of an adventurer's lifestyle.

Politics hold a conversational curiosity for some, but only a few tabaxi are driven enough to ascend to positions of political power, most commonly along the Menagerie Coast. Even so, most catfolk are happier away from the limelight, slyly convincing others to visibly take the risks for them.



## FLEETING FANCIES

Wandering tabaxi are mercurial creatures, trading one obsession or passion for the next as the whim strikes. A tabaxi's desire burns bright, but once met it disappears to be replaced with a new obsession. Objects remain intriguing only as long as they still hold secrets.

A tabaxi rogue could happily spend months plotting to steal a strange gem from a noble, only to trade it for passage on a ship or a week's lodging after stealing it. The tabaxi might even take extensive notes or memorize every facet of the gem before passing it on, but the gem holds no more allure once its secrets and nature have been laid bare.

## TABAXI NAMES

Each tabaxi has a single name, determined by clan and based on a complex formula that involves astrology, prophecy, clan history, and other esoteric factors. Tabaxi names can apply to all genders, and most use nicknames derived from or inspired by their full names. Clan names are usually based on a geographical feature located in or near the clan's territory.

The following list of sample tabaxi names includes nicknames in parentheses.

**Tabaxi Names:** Cloud on the Mountaintop (Cloud), Five Timber (Timber), Flask of Wine (Flask), Jade Shoe (Jade), Left-Handed Hummingbird (Bird), Seven Thundercloud (Thunder), Skirt of Snakes (Snake), Smoking Mirror (Smoke)

**Tabaxi Clans:** Bright Cliffs, Distant Rain, Mountain Tree, Red Butterfly, Rumbling River, Snoring Mountain

## TABAXI TRAITS

A tabaxi character has the following racial traits.

**Ability Score Increase.** Your Dexterity score increases by 2, and your Charisma score increases by 1.

**Age.** Tabaxi have lifespans equivalent to humans.

**Alignment.** Tabaxi tend toward chaotic alignments, as they let impulse and fancy guide their decisions. They are rarely evil, with most of them driven by curiosity rather than greed and other dark impulses.

**Size.** Tabaxi are taller on average than humans and relatively slender. Your size is Medium. Here's how to determine your height and weight randomly, starting with rolling a size modifier:

Size modifier = 2d10

Height = 4 feet + 10 inches + your size modifier in inches

Weight in pounds = 90 + (2d4 × your size modifier)

**Speed.** Your base walking speed is 30 feet.

**Darkvision.** You can see in dim light within 60 feet of you as if it were bright light, and in darkness as if it were dim light. You can't discern color in darkness, only shades of gray.

**Feline Agility.** Your reflexes and agility allow you to move with a burst of speed. When you move on your turn in combat, you can double your speed until the end of the turn. Once you use this trait, you can't use it again until you move 0 feet on one of your turns.



TABAXI

**Cat's Claws.** Because of your claws, you have a climbing speed of 20 feet. In addition, your claws are natural weapons, which you can use to make unarmed strikes. If you hit with them, you deal slashing damage equal to 1d4 + your Strength modifier, instead of the bludgeoning damage normal for an unarmed strike.

**Cat's Talent.** You have proficiency in the Perception and Stealth skills.

**Languages.** You can speak, read, and write Common and one other language of your choice.

## TIEFLINGS

Centuries have passed since the tieflings first faced persecution for their fiendish heritage in the Age of Arcanum. Although a certain mystique still surrounds their kind, most people in Wildemount grew up alongside tieflings, and the tides of war have brought tiefling soldiers, merchants, and entertainers into even the most rural and isolated regions of the continent. For the most part, only overzealously devout paladins and folk raised on the dark tales of an ancient age might actively wish harm on tieflings.

Exandrian tieflings have a wide array of skin tones, all of them vibrant and colorful. The most common hue is a deep crimson, but shades of purple, blue, green, and even yellow and pink have been seen throughout the world. It's not known what causes these variations, as even tiefling parents with the same skin tone can have children of wildly different colors.



## TIEFLINGS IN THE DWENDALIAN EMPIRE

Most imperial tieflings live in the cities of the empire or in small communes in the countryside. Many are encouraged by their parents to join the Crownsguard or the Righteous Brand to valiantly serve the empire, and a direct connection can be drawn between the tieflings' ancient persecution and their focus on military service. Centuries ago, countless tieflings joined the armies of the Julous Dominion in hopes of winning glory and proving themselves the equals of their oppressors. Over time, many found acceptance in the eyes of the Julous people and its government, eventually becoming hardline loyalists of the Julous Dominion. Their spirits were thus crushed when the dominion fell to the mighty armies of the invading Dwendalian Empire.

Three generations have passed since the fall of the dominion, and many adult tieflings still remember the war stories their grandparents told them as children. The empire's propagandists have been quick to capitalize on this, stoking a hunger for glory that sees the lives of eager tieflings fuel the imperial war machine.



## TIEFLINGS ON THE MENAGERIE COAST

Tieflings' extravagant skin tones and striking horns are considered attractive in the culture of the Clovis Concord, and many tieflings have capitalized on this reaction to become entertainers. Some of the best-known tiefling actors, gladiators, and musicians found their start on the Menagerie Coast—as have innumerable entertainers of the bawdier sort, including the prominent Nicodranas courtesan known as Ruby of the Sea. Many such performers have gone on to perform at the court of King Bertrand Dwendal, or to tour the distant lands of Tal'Dorei and Marquet.

## TIEFLINGS IN XHORHAS

Some legends talk of how the first tieflings were born in Ghor Dranas. Asmodeus, Lord of the Nine Hells, is said to have tempted a number of that city's original inhabitants into tying their bloodlines to his own infernal power in exchange for magical knowledge. Though the truth of the tale is impossible to confirm, Rosohna maintains a significant tiefling population, and tieflings are a common sight in Kryn society.

## TORTLES

For centuries, the people of Xhorhas and the Dwendalian Empire believed turtles to be a hoax concocted by Concordian hucksters. In truth, turtles are an ancient and long-lived people who dwell within the jungles and along the beaches of the Menagerie Coast. Most turtles who journey far from the coast begin to feel pangs of homesickness, which can develop into a depression.

Turtles are almost unheard of beyond the sunny shores of the Menagerie Coast.

## LIFE OF A TORTLE

A turtle hatches from a thick-shelled egg and spends the first few weeks of its life crawling on all fours. Its parents, old and near death, spend what little time they have left telling stories to their offspring. Within a year, the young turtle becomes an orphan, though not before it learns to speak and to survive on its own.

A young turtle and its siblings inherit whatever tools, weapons, and gifts their parents left behind. Each young turtle is expected to fend for itself. It leaves the place of its birth and finds its own corner of the wilderness in which to hunt, catch fish, and get by. With each passing year, a turtle hones its survival skills. It forms friendships with its neighbors while also respecting their privacy. At some point, a turtle feels an urge to see more of the world. It gathers up its gear and travels, returning months or years later with stories of its exploits.

When a turtle nears the end of its lifespan, it seeks out a mate. Turtles lay their eggs (numbering as few as one or as many as a dozen) in a fortified compound. If no such compound exists, they build one. The parents spend the remainder of their lives guarding it, defending their offspring, and sharing their knowledge. When the children grow up, they pick up whatever weapons and tools their parents left behind and set out on their own.



## TURTLE NAMES

Turtles prefer non-gender-specific names that are usually no more than two syllables. Turtles don't have surnames or family names.

**Male and Female Names:** Baka, Damu, Gar, Gura, Ini, Jappa, Kinlek, Krull, Lim, Lop, Nortle, Nulka, Olo, Ploqwat, Quee, Queg, Quott, Sunny, Tibor, Ubo, Uhok, Wabu, Xelbuk, Xopa, Yog

## TURTLE TRAITS

A turtle character has the following racial traits.

**Ability Score Increase.** Your Strength score increases by 2, and your Wisdom score increases by 1.

**Age.** Young turtles crawl for a few weeks after birth before learning to walk on two legs. They reach adulthood by the age of 15 and live an average of 50 years.

**Alignment.** Turtles tend to lead orderly, ritualistic lives. They develop routines, becoming more set in their ways as they age. Most are lawful good. A few can be selfish and greedy, tending more toward evil, but it's unusual for a turtle to shuck off order in favor of chaos.

**Size.** Turtle adults stand 5 to 6 feet tall and average about 450 pounds. Their shells account for roughly one-third of their weight. Your size is Medium. Here's how to determine your height and weight randomly, starting with rolling a size modifier:

Size modifier = 2d8

Height = 4 feet + 10 inches + your size modifier in inches

Weight in pounds = 400 + (2d4 × your size modifier)

**Speed.** Your base walking speed is 30 feet.

**Claws.** Your claws are natural weapons, which you can use to make unarmed strikes. If you hit with them, you deal slashing damage equal to 1d4 + your Strength modifier, instead of the bludgeoning damage normal for an unarmed strike.

**Hold Breath.** You can hold your breath for up to 1 hour at a time. Turtles aren't natural swimmers, but they can remain underwater for some time before needing to come up for air.

**Natural Armor.** Due to your shell and the shape of your body, you are ill-suited to wearing armor. Your shell provides ample protection, however; it gives you a base AC of 17 (your Dexterity modifier doesn't affect this number). You gain no benefit from wearing armor, but if you are using a shield, you can apply the shield's bonus as normal.

**Shell Defense.** You can withdraw into your shell as an action. Until you emerge, you gain a +4 bonus to AC, and you have advantage on Strength and Constitution saving throws. While in your shell, you are prone, your speed is 0 and can't increase, you have disadvantage on Dexterity saving throws, you can't take reactions, and the only action you can take is a bonus action to emerge from your shell.

**Survival Instinct.** You gain proficiency in the Survival skill. Turtles have finely honed survival instincts.

**Languages.** You can speak, read, and write Aquan and Common.



TURTLE

## HOLLOW ONE

The eastern coast of Xhorhas, known to the Kryns as Blightshore, is a land scarred by evil magic. Among the creations of that foul place are the Hollow Ones, beings whose souls have left for the afterlife, yet whose bodies still retain a fragment of their former selves.

The magic that sustains Hollow Ones is a mystery. Most Hollow Ones are reborn after dying in Blightshore, suggesting that the spell-scarred nature of the land brought them back for an unknown purpose. Yet some beings find that, days after they died, they awaken, clutching to life, with only a terrible emptiness inside to remind them of their death.

In Blightshore, Hollow Ones are seen as a people like any other. They seem strange, but the adventurous and hardy folk of Blightshore are used to making allies with strange creatures. Elsewhere, Hollow Ones are indistinguishable from living creatures, save for the faint stench of necromancy that lingers about them.

The transition from life to becoming a Hollow One affects different people to different degrees. Some let their anger and regret consume them. Others use their second chance to become a brighter force in the world. However, all Hollow Ones are marked by their new existence: feelings of unease, dread or sadness cling to them like tattered rags of their past life.





HOLLOW ONE

## SUPERNATURAL GIFT: HOLLOW ONE

The Dungeon Master has the option to allow a character created in a Wildemount campaign to be a Hollow One. Alternatively, a character who perishes in the course of a campaign might return as a Hollow One, created by the mysterious forces that scar the land.

As a Hollow One, the void left behind by your departed soul is filled with the strange magic of Blightshore. Becoming a Hollow One is a supernatural gift (see “Supernatural Gifts” in chapter 7 of the *Dungeon Master’s Guide*) that bestows upon you the following traits.

**Ageless.** You don’t age, and effects that would cause you to age don’t work on you.

**Cling to Life.** When you make a death saving throw and roll 16 or higher, you regain 1 hit point.

**Revenge.** You retain your creature type, yet you register as undead to spells and other effects that detect the presence of the undead creature type.

**Unsettling Presence.** As an action, you can unsettle a creature you can see within 15 feet of you. The target has disadvantage on the next saving throw it makes within the next minute. Constructs, undead, and creatures that can’t be frightened are immune to this feature. Once you use this feature, you can’t use it again until you finish a long rest.

## SUBCLASSES

This section includes three new subclass options: the Echo Knight for the fighter and Chronurgy Magic and Graviturgy Magic for the wizard.

### DUNAMIS AND DUNAMANCY

Dunamis is the primal magical energy of potentiality and actuality, an anticipatory arcane force that helps shape the multiverse and might very well be what holds its elements together, like an infinite web of unseen tethers. Manifesting as a translucent gray energy that shimmers and drifts like an ethereal cloud of mist when gathered, dunamis darkens as it vibrates and condenses to the moment of action or invocation, manipulating fundamental aspects of reality. Those who study to control and tap into this near-invisible power can subtly bend the flow of time and space by controlling the forces of localized gravity, peering into possible timelines to shift fate in their favor, and scattering the potential energy of their enemies to rob them of their potency.

Dunamancy is an ancient, esoteric study of magic almost unknown across Exandria. Facets of dunamancy have quietly bled into the more common applications of spellcraft like an unrealized glimpse behind the curtain of creation. Mages who pursue the study of this strange and complex force call themselves dunamancers, and their interest in learning to alter the fabric of gravity, potential, and time often coincides with a hunger to understand the oldest mysteries of the cosmos.

### BEYOND THE KRYN DYNASTY

Although the Kryn Dynasty is responsible for the carefully guarded development and refining of dunamancy, the mysteries of this magical art have long since spread beyond the dynasty’s borders. The hidden secrets of harnessing dunamis eventually found their way into the hands of the Cerberus Assembly and have continued to slowly disseminate across all Wildemount as a result.

If you are considering a character pursuing a path involving the manipulation of dunamis, you can easily tie your story into the Kryn Dynasty and the ready access to dunamancy it provides. But you can also consider where else in the world dunamancy might have spread, and how its secrets have influenced your character’s path. You might have stumbled into a cabal of defecting Kryn expatriates who teach you their ways, or you might have been entrusted with learning such secrets as a means of fighting the Kryn with their own power. Work with your Dungeon Master and figure out a fun and logical way that your character and the mysterious power of dunamancy might have crossed paths.

In campaigns outside Wildemount, there is no factional control of dunamancy, so the implementation of this arcane discipline is entirely open. Talk to your Dungeon Master about how dunamancy might fit into their campaign, and how your character’s story could be woven into that lore.



## DUNAMIS AS A MARTIAL FOCUS

Life is an extended series of choices. Every crossroads offers paths to different possibilities. The reality of each possible choice begins to coalesce as you approach the moment of decision, with multiple timelines humming with opportunity. Once a choice is made, one path sparks to life and continues while others fade, their energy of potentiality diffusing into the multiverse. A rare few characters learn to invoke and harness this released dunamis in the throes of battle to enhance their martial capabilities—and such warriors are uniformly feared.

## FIGHTER

The fighter takes many forms in Wildemount, from the grizzled mercenary who earns their keep by the might of their blade, to the dedicated soldier who fights for the banner of their homeland, to the hearty treasure hunter whose skill with a weapon is their finest asset.

At 3rd level, a fighter gains the Martial Archetype class feature described in the *Player's Handbook*. The Echo Knight is a new option for that feature.

## ECHO KNIGHT

A mysterious and feared frontline warrior of the Kryn Dynasty, the Echo Knight has mastered the art of using dunamis to summon the fading shades of unrealized timelines to aid them in battle. Surrounded by echoes of their own might, they charge into the fray as a cycling swarm of shadows and strikes.

### MANIFEST ECHO

#### *3rd-level Echo Knight feature*

You can use a bonus action to magically manifest an echo of yourself in an unoccupied space you can see within 15 feet of you. This echo is a magical, translucent, gray image of you that lasts until it is destroyed, until you dismiss it as a bonus action, until you manifest another echo, or until you're incapacitated.

Your echo has AC 14 + your proficiency bonus, 1 hit point, and immunity to all conditions. If it has to make a saving throw, it uses your saving throw bonus for the roll. It is the same size as you, and it occupies its space. On your turn, you can mentally command the echo to move up to 30 feet in any direction (no action required). If your echo is ever more than 30 feet from you at the end of your turn, it is destroyed.

You can use the echo in the following ways:

- As a bonus action, you can teleport, magically swapping places with your echo at a cost of 15 feet of your movement, regardless of the distance between the two of you.
- When you take the Attack action on your turn, any attack you make with that action can originate from your space or the echo's space. You make this choice for each attack.
- When a creature that you can see within 5 feet of your echo moves at least 5 feet away from it, you can use your reaction to make an opportunity attack against that creature as if you were in the echo's space.



ECHO KNIGHT

### UNLEASH INCARNATION

#### *3rd-level Echo Knight feature*

You can heighten your echo's fury. Whenever you take the Attack action, you can make one additional melee attack from the echo's position.

You can use this feature a number of times equal to your Constitution modifier (a minimum of once). You regain all expended uses when you finish a long rest.

### ECHO AVATAR

#### *7th-level Echo Knight feature*

You can temporarily transfer your consciousness to your echo. As an action, you can see through your echo's eyes and hear through its ears. During this time, you are deafened and blinded. You can sustain this effect for up to 10 minutes, and you can end it at any time (requires no action). While your echo is being used in this way, it can be up to 1,000 feet away from you without being destroyed.

### SHADOW MARTYR

#### *10th-level Echo Knight feature*

You can make your echo throw itself in front of an attack directed at another creature that you can see. Before the attack roll is made, you can use your reaction to teleport the echo to an unoccupied space within 5 feet of the targeted creature. The attack roll that triggered the reaction is instead made against your echo.

Once you use this feature, you can't use it again until you finish a short or long rest.



## RECLAIM POTENTIAL

### *15th-level Echo Knight feature*

You've learned to absorb the fleeting magic of your echo. When an echo of yours is destroyed by taking damage, you can gain a number of temporary hit points equal to  $2d6 +$  your Constitution modifier, provided you don't already have temporary hit points.

You can use this feature a number of times equal to your Constitution modifier (a minimum of once). You regain all expended uses when you finish a long rest.

## LEGION OF ONE

### *18th-level Echo Knight feature*

You can use a bonus action to create two echoes with your Manifest Echo feature, and these echoes can co-exist. If you try to create a third echo, the previous two echoes are destroyed. Anything you can do from one echo's position can be done from the other's instead.

In addition, when you roll initiative and have no uses of your Unleash Incarnation feature left, you regain one use of that feature.



CHRONURGY  
WIZARD

# WIZARD

The brightest minds of Wildemount often find themselves gravitating to the ancient and dangerous study of magic. Some train for decades within the halls and towers of academies, while others learn their craft in the shadows, keeping their discoveries to themselves.

At 2nd level, a wizard gains the Arcane Tradition class feature described in the *Player's Handbook*. Chronurgy Magic and Graviturgy Magic are two new traditions available to wizards.

## CHRONURGY MAGIC

Focusing on the manipulation of time, those who follow the Chronurgy tradition learn to alter the pace of reality to their liking. Using the ramping of anticipatory dunamis energy, these mages can bend the flow of time as adroitly as a skilled musician plays an instrument, lending themselves and their allies an advantage in the blink of an eye.

### CHRONAL SHIFT

#### *2nd-level Chronurgy Magic feature*

You can magically exert limited control over the flow of time around a creature. As a reaction, after you or a creature you can see within 30 feet of you makes an attack roll, an ability check, or a saving throw, you can force the creature to reroll. You make this decision after you see whether the roll succeeds or fails. The target must use the result of the second roll.

You can use this ability twice, and you regain any expended uses when you finish a long rest.

### TEMPORAL AWARENESS

#### *2nd-level Chronurgy Magic feature*

You can add your Intelligence modifier to your initiative rolls.

### MOMENTARY STASIS

#### *6th-level Chronurgy Magic feature*

As an action, you can magically force a Large or smaller creature you can see within 60 feet of you to make a Constitution saving throw against your spell save DC. Unless the saving throw is a success, the creature is encased in a field of magical energy until the end of your next turn or until the creature takes any damage. While encased in this way, the creature is incapacitated and has a speed of 0.

You can use this feature a number of times equal to your Intelligence modifier (a minimum of once). You regain all expended uses when you finish a long rest.

### ARCANE ABEYANCE

#### *10th-level Chronurgy Magic feature*

When you cast a spell using a spell slot of 4th level or lower, you can condense the spell's magic into a mote. The spell is frozen in time at the moment of casting and held within a gray bead for 1 hour. This bead is a Tiny



object with AC 15 and 1 hit point, and it is immune to poison and psychic damage. When the duration ends, or if the bead is destroyed, it vanishes in a flash of light, and the spell is lost.

A creature holding the bead can use its action to release the spell within, whereupon the bead disappears. The spell uses your spell attack bonus and save DC, and the spell treats the creature who released it as the caster for all other purposes.

Once you create a bead with this feature, you can't do so again until you finish a short or long rest.

### CONVERGENT FUTURE

#### *14th-level Chronurgy Magic feature*

You can peer through possible futures and magically pull one of them into events around you, ensuring a particular outcome. When you or a creature you can see within 60 feet of you makes an attack roll, an ability check, or a saving throw, you can use your reaction to ignore the die roll and decide whether the number rolled is the minimum needed to succeed or one less than that number (your choice).

When you use this feature, you gain one level of exhaustion. Only by finishing a long rest can you remove a level of exhaustion gained in this way.

## GRAVITURGY MAGIC

Understanding and mastering the forces that draw bodies of matter together or drive them apart, the students of the Graviturgy arcane tradition learn to further bend and manipulate the violent energy of gravity to their benefit, and the terrible detriment of their enemies.

### ADJUST DENSITY

#### *2nd-level Graviturgy Magic feature*

As an action, you can magically alter the weight of one object or creature you can see within 30 feet of you. The object or creature must be Large or smaller. The target's weight is halved or doubled for up to 1 minute or until your concentration ends (as if you were concentrating on a spell).

While the weight of a creature is halved by this effect, the creature's speed increases by 10 feet, it can jump twice as far as normal, and it has disadvantage on Strength checks and Strength saving throws. While the weight of a creature is doubled by this effect, the creature's speed is reduced by 10 feet, and it has advantage on Strength checks and Strength saving throws.

Upon reaching 10th level in this class, you can target an object or a creature that is Huge or smaller.

### GRAVITY WELL

#### *6th-level Graviturgy Magic feature*

You've learned how to manipulate gravity around a living being: whenever you cast a spell on a creature, you can move the target 5 feet to an unoccupied space of your choice if the target is willing to move, the spell hits it with an attack, or it fails a saving throw against the spell.



GRAVITURGY  
WIZARD

### VIOLENT ATTRACTION

#### *10th-level Graviturgy Magic feature*

When another creature that you can see within 60 feet of you hits with a weapon attack, you can use your reaction to increase the attack's velocity, causing the attack's target to take an extra 1d10 damage of the weapon's type.

Alternatively, if a creature within 60 feet of you takes damage from a fall, you can use your reaction to increase the fall's damage by 2d10.

You can use this feature a number of times equal to your Intelligence modifier (a minimum of once). You regain all expended uses when you finish a long rest.

### EVENT HORIZON

#### *14th-level Graviturgy Magic feature*

As an action, you can magically emit a powerful field of gravitational energy that tugs at other creatures for up to 1 minute or until your concentration ends (as if you were concentrating on a spell). For the duration, whenever a creature hostile to you starts its turn within 30 feet of you, it must make a Strength saving throw against your spell save DC. On a failed save, it takes 2d10 force damage, and its speed is reduced to 0 until the start of its next turn. On a successful save, it takes half as much damage, and every foot it moves this turn costs 2 extra feet of movement.

Once you use this feature, you can't do so again until you finish a long rest or until you expend a spell slot of 3rd level or higher on it.



# DUNAMANCY SPELLS

This section presents a sampling of spells developed through the manipulation of dunamis. These spells are available to the wizard subclasses previously mentioned in this chapter, as well as other spellcasting classes with the Dungeon Master's consent (see the "Dunamancy for Non-Dunamancers" sidebar).

## DUNAMANCY SPELL LIST

### CANTRIPS

*sapping sting* (necromancy)

### LEVEL 1

*gift of alacrity\** (divination)

*magnify gravity\*\**  
(transmutation)

### LEVEL 2

*fortune's favor* (divination)

*immovable object\*\**  
(transmutation)

*wristpocket* (conjuration, ritual)

### LEVEL 3

*pulse wave* (evocation)

### LEVEL 4

*gravity sinkhole\*\** (evocation)

### LEVEL 5

*temporal shunt\**  
(transmutation)

### LEVEL 6

*gravity fissure\*\*\** (evocation)

### LEVEL 7

*tether essence* (necromancy)

### LEVEL 8

*dark star\*\** (evocation)

*reality break\** (conjuration)

### LEVEL 9

*ravenous void\*\** (evocation)

*time ravage\** (necromancy)

\* chronurgy spell

\*\* graviturgy spell

## SPELL DESCRIPTIONS

The spells are presented in alphabetical order.

### DARK STAR

*8th-level evocation*

**Casting Time:** 1 action

**Range:** 150 feet

**Components:** V, S, M (a shard of onyx and a drop of the caster's blood, both of which the spell consumes)

**Duration:** Concentration, up to 1 minute

This spell creates a sphere centered on a point you choose within range. The sphere can have a radius of up to 40 feet. The area within this sphere is filled with magical darkness and crushing gravitational force.

For the duration, the spell's area is difficult terrain. A creature with darkvision can't see through the magical darkness, and nonmagical light can't illuminate it. No sound can be created within or pass through the area. Any creature or object entirely inside the sphere is immune to thunder damage, and creatures are deafened while entirely inside it. Casting a spell that includes a verbal component is impossible there.

Any creature that enters the spell's area for the first time on a turn or starts its turn there must make a Constitution saving throw. The creature takes 8d10 force damage on a failed save, or half as much damage on a

### DUNAMANCY FOR NON-DUNAMANCERS

The esoteric powers developed and harnessed through the use of dunamis are still very much a rare and carefully guarded feature of the Kryn Dynasty in Wildemount. However, such arcana is hard to keep hidden, especially in times of war. Spies and defectors have long smuggled out the secrets of this obscure magical practice, and even now it slowly disseminates beyond Xhorhas.

Dunamancy spells are readily available to the wizard subclasses in this chapter and should not be simply added to the full spell lists of other spellcasting classes. However, the Dungeon Master can consider allowing other spellcasting classes opportunities throughout the campaign to learn a handful of dunamancy-themed spells as rewards. Perhaps the characters uncover a cache of magical contraband, among which is a couple of *spell scrolls*, or a traveling acolyte takes some downtime with a friendly cleric character and opens their mind to some of the stranger secrets of the universe, unlocking a spell or two. There are many unique ways to bring these spells into your game without requiring any specific dunamis-wielding subclasses to be present in the adventuring party.

successful one. A creature reduced to 0 hit points by this damage is disintegrated. A disintegrated creature and everything it is wearing and carrying, except magic items, are reduced to a pile of fine gray dust.

### FORTUNE'S FAVOR

*2nd-level divination*

**Casting Time:** 1 minute

**Range:** 60 feet

**Components:** V, S, M (a white pearl worth at least 100 gp, which the spell consumes)

**Duration:** 1 hour

You impart latent luck to yourself or one willing creature you can see within range. When the chosen creature makes an attack roll, an ability check, or a saving throw before the spell ends, it can dismiss this spell on itself to roll an additional d20 and choose which of the d20s to use. Alternatively, when an attack roll is made against the chosen creature, it can dismiss this spell on itself to roll a d20 and choose which of the d20s to use, the one it rolled or the one the attacker rolled.

If the original d20 roll has advantage or disadvantage, the creature rolls the additional d20 after advantage or disadvantage has been applied to the original roll.

**At Higher Levels.** When you cast this spell using a spell slot of 3rd level or higher, you can target one additional creature for each slot level above 2nd.

### GIFT OF ALACRITY

*1st-level divination*

**Casting Time:** 1 minute

**Range:** Touch

**Components:** V, S

**Duration:** 8 hours

You touch a willing creature. For the duration, the target can add 1d8 to its initiative rolls.





DARK STAR

### GRAVITY FISSURE

*6th-level evocation*

**Casting Time:** 1 action

**Range:** Self (100-foot line)

**Components:** V, S, M (a fistful of iron filings)

**Duration:** Instantaneous

You manifest a ravine of gravitational energy in a line originating from you that is 100 feet long and 5 feet wide. Each creature in that line must make a Constitution saving throw, taking 8d8 force damage on a failed save, or half as much damage on a successful one.

Each creature within 10 feet of the line but not in it must succeed on a Constitution saving throw or take 8d8 force damage and be pulled toward the line until the creature is in its area.

**At Higher Levels.** When you cast this spell using a spell slot of 7th level or higher, the damage increases by 1d8 for each slot level above 6th.

### GRAVITY SINKHOLE

*4th-level evocation*

**Casting Time:** 1 action

**Range:** 120 feet

**Components:** V, S, M (a black marble)

**Duration:** Instantaneous

A 20-foot-radius sphere of crushing force forms at a point you can see within range and tugs at the creatures there. Each creature in the sphere must make a

Constitution saving throw. On a failed save, the creature takes 5d10 force damage and is pulled in a straight line toward the center of the sphere, ending in an unoccupied space as close to the center as possible (even if that space is in the air). On a successful save, the creature takes half as much damage and isn't pulled.

**At Higher Levels.** When you cast this spell using a spell slot of 5th level or higher, the damage increases by 1d10 for each slot level above 4th.

### IMMOVABLE OBJECT

*2nd-level transmutation*

**Casting Time:** 1 action

**Range:** Touch

**Components:** V, S, M (gold dust worth at least 25 gp, which the spell consumes)

**Duration:** 1 hour

You touch an object that weighs no more than 10 pounds and cause it to become magically fixed in place. You and the creatures you designate when you cast this spell can move the object normally. You can also set a password that, when spoken within 5 feet of the object, suppresses this spell for 1 minute.

If the object is fixed in the air, it can hold up to 4,000 pounds of weight. More weight causes the object to fall. Otherwise, a creature can use an action to make a Strength check against your spell save DC. On a success, the creature can move the object up to 10 feet.



**At Higher Levels.** If you cast this spell using a spell slot of 4th or 5th level, the DC to move the object increases by 5, it can carry up to 8,000 pounds of weight, and the duration increases to 24 hours. If you cast this spell using a spell slot of 6th level or higher, the DC to move the object increases by 10, it can carry up to 20,000 pounds of weight, and the effect is permanent until dispelled.

### MAGNIFY GRAVITY

*1st-level transmutation*

**Casting Time:** 1 action

**Range:** 60 feet

**Components:** V, S

**Duration:** 1 round

The gravity in a 10-foot-radius sphere centered on a point you can see within range increases for a moment. Each creature in the sphere on the turn when you cast the spell must make a Constitution saving throw. On a failed save, a creature takes 2d8 force damage, and its speed is halved until the end of its next turn. On a successful save, a creature takes half as much damage and suffers no reduction to its speed.

Until the start of your next turn, any object that isn't being worn or carried in the sphere requires a successful Strength check against your spell save DC to pick up or move.

**At Higher Levels.** When you cast this spell using a spell slot of 2nd level or higher, the damage increases by 1d8 for each slot level above 1st.

### PULSE WAVE

*3rd-level evocation*

**Casting Time:** 1 action

**Range:** Self (30-foot cone)

**Components:** V, S

**Duration:** Instantaneous

You create intense pressure, unleash it in a 30-foot cone, and decide whether the pressure pulls or pushes creatures and objects. Each creature in that cone must make a Constitution saving throw. A creature takes 6d6 force damage on a failed save, or have as much damage on a successful one. And every creature that fails the save is either pulled 15 feet toward you or pushed 15 feet away from you, depending on the choice you made for the spell.

In addition, unsecured objects that are completely within the cone are likewise pulled or pushed 15 feet.

**At Higher Levels.** When you cast this spell using a spell slot of 4th level or higher, the damage increases by 1d6 and the distance pulled or pushed increases by 5 feet for each slot level above 3rd.

### RAVENOUS VOID

*9th-level evocation*

**Casting Time:** 1 action

**Range:** 1,000 feet

**Components:** V, S, M (a small, nine-pointed star made of iron)

**Duration:** Concentration, up to 1 minute

REALITY BREAK





You create a 20-foot-radius sphere of destructive gravitational force centered on a point you can see within range. For the spell's duration, the sphere and any space within 100 feet of it are difficult terrain, and nonmagical objects fully inside the sphere are destroyed if they aren't being worn or carried.

When the sphere appears and at the start of each of your turns until the spell ends, unsecured objects within 100 feet of the sphere are pulled toward the sphere's center, ending in an unoccupied space as close to the center as possible.

A creature that starts its turn within 100 feet of the sphere must succeed on a Strength saving throw or be pulled straight toward the sphere's center, ending in an unoccupied space as close to the center as possible. A creature that enters the sphere for the first time on a turn or starts its turn there takes 5d10 force damage and is restrained until it is no longer in the sphere. If the sphere is in the air, the restrained creature hovers inside the sphere. A creature can use its action to make a Strength check against your spell save DC, ending this restrained condition on itself or another creature in the sphere that it can reach. A creature reduced to 0 hit points by this spell is annihilated, along with any nonmagical items it is wearing or carrying.

### REALITY BREAK

*8th-level conjuration*

**Casting Time:** 1 action

**Range:** 60 feet

**Components:** V, S, M (a crystal prism)

**Duration:** Concentration, up to 1 minute

You shatter the barriers between realities and timelines, thrusting a creature into turmoil and madness. The target must succeed on a Wisdom saving throw, or it can't take reactions until the spell ends. The affected target must also roll a d10 at the start of each of its turns; the number rolled determines what happens to the target, as shown on the Reality Break Effects table.

At the end of each of its turns, the affected target can repeat the Wisdom saving throw, ending the spell on itself on a success.

### REALITY BREAK EFFECTS

d10	Effect
1–2	<b>Vision of the Far Realm.</b> The target takes 6d12 psychic damage, and it is stunned until the end of the turn.
3–5	<b>Rending Rift.</b> The target must make a Dexterity saving throw, taking 8d12 force damage on a failed save, or half as much damage on a successful one.
6–8	<b>Wormhole.</b> The target is teleported, along with everything it is wearing and carrying, up to 30 feet to an unoccupied space of your choice that you can see. The target also takes 10d12 force damage and is knocked prone.
9–10	<b>Chill of the Dark Void.</b> The target takes 10d12 cold damage, and it is blinded until the end of the turn.

### SAPPING STING

*Necromancy cantrip*

**Casting Time:** 1 action

**Range:** 30 feet

**Components:** V, S

**Duration:** Instantaneous

You sap the vitality of one creature you can see in range. The target must succeed on a Constitution saving throw or take 1d4 necrotic damage and fall prone.

This spell's damage increases by 1d4 when you reach 5th level (2d4), 11th level (3d4), and 17th level (4d4).

### TEMPORAL SHUNT

*5th-level transmutation*

**Casting Time:** 1 reaction, taken when a creature you can see makes an attack roll or starts to cast a spell

**Range:** 120 feet

**Components:** V, S

**Duration:** 1 round

You target the triggering creature, which must succeed on a Wisdom saving throw or vanish, being thrown to another point in time and causing the attack to miss or the spell to be wasted. At the start of its next turn, the target reappears where it was or in the closest unoccupied space. The target doesn't remember you casting the spell or being affected by it.

**At Higher Levels.** When you cast this spell using a spell slot of 6th level or higher, you can target one additional creature for each slot level above 5th. All targets must be within 30 feet of each other.

### TETHER ESSENCE

*7th-level necromancy*

**Casting Time:** 1 action

**Range:** 60 feet

**Components:** V, S, M (a spool of platinum cord worth at least 250 gp, which the spell consumes)

**Duration:** Concentration, up to 1 hour

Two creatures you can see within range must make a Constitution saving throw, with disadvantage if they are within 30 feet of each other. Either creature can willingly fail the save. If either save succeeds, the spell has no effect. If both saves fail, the creatures are magically linked for the duration, regardless of the distance between them. When damage is dealt to one of them, the same damage is dealt to the other one. If hit points are restored to one of them, the same number of hit points are restored to the other one. If either of the tethered creatures is reduced to 0 hit points, the spell ends on both. If the spell ends on one creature, it ends on both.

### TIME RAVAGE

*9th-level necromancy*

**Casting Time:** 1 action

**Range:** 90 feet

**Components:** V, S, M (an hourglass filled with diamond dust worth at least 5,000 gp, which the spell consumes)

**Duration:** Instantaneous



You target a creature you can see within range, putting its physical form through the devastation of rapid aging. The target must make a Constitution saving throw, taking 10d12 necrotic damage on a failed save, or half as much damage on a successful one. If the save fails, the target also ages to the point where it has only 30 days left before it dies of old age. In this aged state, the target has disadvantage on attack rolls, ability checks, and saving throws, and its walking speed is halved. Only the *wish* spell or the *greater restoration* cast with a 9th-level spell slot can end these effects and restore the target to its previous age.

#### WRISTPOCKET

*2nd-level conjuration (ritual)*

**Casting Time:** 1 action

**Range:** Self

**Components:** S

**Duration:** Concentration, up to 1 hour

You flick your wrist, causing one object in your hand to vanish. The object, which only you can be holding and can weigh no more than 5 pounds, is transported to an extradimensional space, where it remains for the duration.

Until the spell ends, you can use your action to summon the object to your free hand, and you can use your action to return the object to the extradimensional space. An object still in the pocket plane when the spell ends appears in your space, at your feet.

## HEROIC CHRONICLE

The heroic chronicle is a system that allows players and Dungeon Masters to work together to build a compelling character story. It even allows characters to gain additional proficiencies, magic items, spells, or feats before the campaign begins. This section assumes that the player is starting from scratch—without having chosen a race, class, or background for their character. The events that occur as a result of these random rolls inform what kind of character the player has. A player who already has a character concept in mind can choose options from the tables instead of rolling randomly, ignoring anything that doesn't fit their character concept. If you're a player using these tables, don't be surprised if creating a backstory inspires you to change some aspect of your character concept. Let this tool inspire your imagination rather than limit it.

The "Backstory" section of the chronicle roots a character's history in the land of Wildemount by helping the player determine the character's nation, home settlement, and relationships with family members, allies, and rivals. It helps establish major events that happened to the character before the campaign began. Options for determining a character's favorite food and mysterious secrets can help further define a character's relationship to their homeland and the other party members.

The "Prophecy" section of the chronicle sets out three aspirations or goals that the player has for their character. Prophecy goals can help players and DMs create engaging stories that make the game more interesting. Each time a goal is met, it takes on a prophetic tone as

### SOCIAL STATUS RELATIONSHIPS

d20	Background	Clovis Concord	Dwendalian Empire	Greying Wildlands	Kryn Dynasty
1	Acolyte	1 ally	1 ally (legal faith) or 1 rival (illegal faith)	1 rival	1 ally
2	Acolyte (Luxonborn)	—	1 rival	—	1 ally
3	Charlatan	1 ally	1 rival	1 ally	1 rival
4	Criminal	1 rival	1 rival	1 ally	1 rival
5	Criminal (Myriad operative)	1 rival	1 ally	1 rival	—
6	Entertainer	1 ally	1 ally	1 rival	1 ally
7	Folk Hero	1 ally	1 rival	1 rival	1 ally
8	Grinner	1 ally	1 rival	—	—
9	Guild Artisan	1 rival	1 ally	—	1 ally
10	Hermit	—	1 rival	1 ally	1 ally
11	Noble	1 ally	1 ally and 1 rival	1 rival	1 ally and 1 rival
12	Outlander	—	—	1 ally	—
13	Sage	1 rival	1 rival	—	1 ally
14	Sage (Cobalt Scholar)	1 ally	1 ally and 1 rival	1 ally	1 rival
15	Sailor	1 ally and 1 rival	—	1 rival	1 ally
16	Sailor (Revelry pirate)	1 ally and 1 rival	—	1 ally	—
17	Soldier	1 ally	1 ally and 1 rival	1 rival	1 ally and 1 rival
18	Spy (Augen Trust)	—	1 ally	—	1 rival
19	Urchin	1 ally	1 rival	1 rival	1 rival
20	Volstrucker Agent	—	1 ally	—	1 rival



a character achieves something they were driven or destined to do. Completing a prophecy goal grants the character a mechanical benefit as a reward.

Dungeon Masters can also use the heroic chronicle process to generate villains with histories and motivations grounded in the dangerous lands of Wildemount.

## BACKSTORY

A character's story begins with determining the region where they were born, the job they had before becoming an adventurer, their social status, the settlement where they grew up, and their family relationships. As this backstory develops, the character will gain allies and rivals, as well as learn some of the fateful moments that set them on the path of adventure.

### HOMELAND

The known lands of Wildemount are divided into four major geographic regions, each of which is described in chapter 3. From west to east, these regions are the Menagerie Coast, Western Wynandir (which is further divided into the Marrow Valley and the Zemni Fields), the Greying Wildlands, and Eastern Wynandir. The northernmost reaches of the continent—the forgotten lands of Eiselcross—are not included in this section.

Roll a d100 and consult the Homelands table to determine which region you were born in. If you were born in one region but grew up in another, roll twice on the table to determine your place of birth and the region you eventually settled in.

### HOMELANDS

d100	Region (Government)
01–21	Menagerie Coast (choose either the Clovis Concord or Revelry pirates)
22–40	Marrow Valley in Western Wynandir (Dwendalian Empire)
41–72	Zemni Fields in Western Wynandir (Dwendalian Empire)
73–77	Greying Wildlands (choose either the Tribes of Shadycreek Run or Uthodurn)
78–00	Xhorhas in Eastern Wynandir (choose either the Kryn Dynasty or Xarzith Kitril)

### BACKGROUND

In addition to granting you items, gold, and proficiencies, your background gives you a sense of belonging in the world. You can roll on the Backgrounds table to randomly determine your character's background, or you can choose one that fits your character concept. This table includes new backgrounds and adapted backgrounds from this book (EGW) as well as the backgrounds from the *Player's Handbook* (PH). New and adapted backgrounds are described later in this chapter.

## BACKGROUNDS

d20	Background	Reference
1	Acolyte	PH
2	Acolyte (Luxonborn)	EGW
3	Charlatan	PH
4	Criminal	PH
5	Criminal (Myriad operative)	EGW
6	Entertainer	PH
7	Folk Hero	PH
8	Grinner	EGW
9	Guild Artisan	PH
10	Hermit	PH
11	Noble	PH
12	Outlander	PH
13	Sage	PH
14	Sage (Cobalt Scholar)	EGW
15	Sailor	PH
16	Sailor (Revelry pirate)	EGW
17	Soldier	PH
18	Spy (Augen Trust)	EGW
19	Urchin	PH
20	Volstrucker Agent	EGW

### SOCIAL STATUS

Your background determines your place in the world. Within the strict hierarchy of the Dwendalian Empire, a family with a poor social status is worth less than the soil they till, while a family of great renown enjoys all the privileges of high society. Most folk toil in the same profession from the day they're old enough to work until the day they die, and few families ever rise to glory from obscurity. That's just the way of things.

You, however, are an adventurer. Though your social status is determined by your background and your country of origin, you have the power to rebel against the hierarchies of your land and change your fate. Your background doesn't change, nor do the proficiencies and other benefits you gain because of it. But the social status associated with your background might shift over the course of your backstory—and over the course of your adventures.

Each nation in Wildemount views people's backgrounds according to its cultural values. Based on your character's background, think about your social status within the context of the details of your homeland presented below. Then use the Social Status Relationships table to determine how many allies and rivals you'll roll for later on in this section.

**Menagerie Coast.** Both the Clovis Concord and their hated nemesis, the Revelry pirates, prize personal freedom over all other things. The Revelry simply takes this ideology one bloody step further. People of the Concord celebrate folk heroes and entertainers, and all other people who might become celebrities, iconoclasts, and figures of legend.





At the same time, the common working-class sailor is a symbol of the Concord's strength. As with the crew of a well-run ship, the small actions of individuals can have a huge impact when all are working toward common goals. Common sailors despise the Revelry, and noteworthy sailors might even have a rival within the Revelry.

**Western Wynandir.** The Dwendalian Empire prizes king and country over personal freedoms—at least as far as the freedoms of the poor are concerned. For the wealthy noble class, most laws are mere guidelines, since bribery and political favors can make almost any problem go away.

In the Dwendalian Empire, rural folk are seen as honest, hardworking, and pious, while the wealthy ruling class are viewed as beneficent patricians—or as miserly tyrants. Patriotism is a core virtue, and enlisting in the Righteous Brand and adhering to the empire's strict religious laws are the most patriotic acts of all.

**Greying Wildlands.** The Greying Wildlands and the settlement of Shadycreek Run are lawless. Crime is a virtue here, mercy a vice. Only strength rules in the land run by the coalition of criminals known as “the Tribes.” Anyone who doesn't have the personal strength to defend themselves is treated with contempt, and those who represent the iron fist of the empire are utterly despised.

Travel farther north, however, and one reaches the Diarchy of Uthodurn, a stable and ancient city ruled by elves and dwarves. Here, order and art are prized over chaos and personal enrichment. If your character is from Uthodurn rather than Shadycreek Run, replace any rival you gain from the Social Status Relationships table with an ally, and vice-versa.

**Eastern Wynandir.** Accumulating knowledge and achieving spiritual enlightenment are the virtues of the Kryn Dynasty, whose society is built around the tenets of the Luxon. Artists, entertainers, artisans, and all people who create are well-valued in Kryn society. Yet in this age of war, people whose skills allow them to destroy are paradoxically prized just as highly.

To the Kryn, a person's background is less important than the experiences they've accumulated—particularly for those who have begun walking the sacred path known as consecution. Nonetheless, even the most enlightened society can't help but look down upon its lowest citizens and sneer at its haughty elite. Once all beings are beloved by the Luxon, perhaps these ills of society will be purged once and for all.

## HOME SETTLEMENT

Once you've determined your nation and considered your social status within that realm, roll on the appropriate table in this section to determine which settlement you grew up in. If your character is a traveler—a child of soldiers, a nomad, a traveling performer, and so forth—you can roll for up to three settlements that you've visited often and have some connections in.

Each home settlement is detailed in chapter 3. If your home settlement doesn't make sense for your social status, you can either roll for a different settlement or think about ways to make a contradiction work for your backstory. For example, if you have the Noble background but rolled a village as a home settlement, perhaps you were raised there to protect you from your family's enemies.

## MENAGERIE COAST SETTLEMENTS

d100	Settlement Name	Type
01	Brokenbank	Town
02	Darktow	Town
03–09	Feolinn	City
10–19	Gwardan	City
20–36	Nicodranas	City
37–40	Othe	City
41	Palma Flora	Town
42–84	Port Damali	City
85–93	Port Zoon	City
94–00	Tussoa	City

## MARROW VALLEY SETTLEMENTS

d100	Settlement Name	Type
01–02	Alfield	Town
03–05	Ashguard Garrison	Military outpost
06–07	Berleben	Town
08–12	Bladegarden	City



d100	Settlement Name	Type
13–18	Deastok	City
19–22	Felderwin	City
23–32	Grimgolir	City
33–40	Hupperdook	City
41–44	Kamordah	City
45	Talonstadt	Town
46–50	Trostenwald	City
51–52	Vol'antim	Town
53–00	Zadash	City

### ZEMNI FIELDS SETTLEMENTS

d100	Settlement Name	Type
01	Blumenthal	Town
02–07	Bysaes Tyl	City
08–11	Druvenlode	City
12–13	Icehaven	Town
14–18	Nogvurot	City
19–20	Odessloe	City
21–26	Pride's Call	City
27–96	Rexxentrum	City
97–98	Rockguard Garrison	Military outpost
99	Velvin Thicket	Nomadic diaspora
00	Yrrosa	Town

### GREYING WILDLANDS SETTLEMENTS

d100	Settlement Name	Type
01–03	Boroftkrah	Town
04–06	Palebank Village	Village
07–30	Shadycreek Run	City
31–00	Uthodurn	City

### EASTERN WYNANDIR SETTLEMENTS

d100	Settlement Name	Type
01–20	Asarius	City
21	Bazzoxan	Town
22	Charis	Village
23–30	Igrathad	Seven villages
31–36	Jigow	City
37	New Haxon	Military outpost
38–89	Rosohna (Ghor Dranas)	City
90–93	Rotthold	City
94–96	Urzin	Town
97–00	Xarzith Kitril	City

### RACE

You can determine your character's race by consulting the section for your home settlement in chapter 3. Each settlement's description includes a percentile breakdown of its racial demographics. You can roll a d100 to determine your character's race, or simply choose whichever race you wish to play. If your roll indicates "other races," you can choose any race that isn't already represented in the settlement's demographics.

### FAMILY

The size of your home settlement plays a part in the size of your family. Villages in Wildemount are predominantly rural, and families need children to tend their farms and perform household duties. By contrast, land and commodities are expensive in the cities, making it difficult for many people to afford a large family.

Families with at least three children often encourage one child, typically the eldest, to continue the family trade. The other children are encouraged to travel so as to learn a new trade, become a scholar, become apprenticed to a master guild artisan, or similar activities. Imperial families who can afford to do so might even send one or more children to Rexxentrum, where they can learn magic at the Soltryce Academy.

Roll twice on the appropriate Family Size table—once to determine how many living parents you have, and once to determine your living siblings. The state of your family might change over the course of your backstory, just as it might change over the course of the campaign.

### FAMILY SIZE (VILLAGE)

d100	Number of Parents	Number of Siblings
01–10	3 or more	2d4 + 2
11–50	2	2d4
51–89	1	1d4
90–00	0	0

### FAMILY SIZE (CITY)

d100	Number of Parents	Number of Siblings
01–05	3 or more	2d4 + 2
06–60	2	2d4
61–80	1	1d4
81–00	0	0

**Parents.** You might have been blessed with two loving parents, or you might have helped your single parent take care of the rest of your family. You might have been raised by three or more parents, whether because those parents engage in a polyamorous relationship, one or both parents had multiple spouses, or you were raised communally. Or you might have no parents, whether you were orphaned early in life or have outlived the parents you did have.

**Siblings.** Your siblings can include your parents' other children, half-siblings from your parents' other marriages or affairs, cousins who are as close as siblings, or beloved friends who became siblings by bond rather than by blood.

### FAMILY MEMBER TRAITS

Once you've determined the size of your family, choose the gender and age of each family member.



## POWERFUL FAMILY RELATIONSHIPS

Even before your adventuring career began, you had allies who supported you and rivals who sought to thwart your success. In some cases, your allies might be so devoted that they are indispensable companions, while your rivals are hateful enough to make them nothing short of mortal enemies.

Your first allies and rivals are your family. Sometimes your family members are your closest friends. Sometimes you hate their guts. Roll a d3. This is the number of powerful relationships you have within your family.

Roll once on the Family Relationships table for each powerful relationship you have within your family, to determine the setup of your friendship or rivalry.

### FAMILY RELATIONSHIPS

d100	Relationship
01–10	You thought you killed this family member, whether by accident or otherwise. You never expected to see them again—but now they're out for your blood. You gain one rival.
11–20	You insulted this family member so gravely that they left your life forever. If they ever return, it will be to settle the score. You gain one rival.
21–30	You have always been better than this family member at a particular activity. They grew jealous and abandoned you, so that they could return and best you one day. You gain one rival.
31–40	You uncovered a secret about this family member, whether a tiny embarrassment or a life-changing scandal. They now seek to unveil your darkest secret. You gain one rival.
41–50	You and this family member have a friendly rivalry, and are constantly trying to best each other in an activity, craft, or other pursuit. You visit occasionally to test each other's skills. You gain one rival.
51–60	This family member owes you a debt, and they don't like it. They'll help you out when you need it, but only to clear the slate. You gain one ally.
61–70	This family member loves you, but you were never that close. They'll do anything to help you—as long as they won't be at risk of injury or death. You gain one ally.
71–80	This family member caused you to have a horrible accident when you were a child. They still feel incredible guilt, which they would do anything to assuage. You gain one ally.
81–90	This family member left long ago for reasons you don't understand or won't talk about. Before they left, they promised you that they would return in your hour of greatest need. You gain one ally.
91–00	This family member has always loved you with all their heart, and would do anything for you. You gain one ally.

## ACQUIRED ALLIES AND RIVALS

If you gained allies or rivals based on your background and your homeland, this section allows you to establish your relationship with those allies and rivals, as well as the broad strokes of their identities. Start by rolling once on the Ally Relationships or Rival Relationships table for each of those allies and rivals. Alternatively, you and your DM can work together to create ally or rival relationships that enhance your character's story.

When you've determined the relationships between you and your acquired allies and rivals, roll for each one on the Ally and Rival Identities table to determine their game statistics. This table includes monsters and NPCs in this book (EGW) and in the *Monster Manual* (MM).

If you roll a particularly powerful ally or rival on this table, their involvement in your life causes a fateful moment to occur in your backstory, as determined in the next section.

### ALLY RELATIONSHIPS

d100	Relationship
01–10	This ally is a loyal pet. Rather than rolling on the Ally and Rival Identities table, choose one beast of CR 1/8 or lower as your pet.
11–20	This person once lost a bet to you and is still trying to scrounge up the cash to pay you back. They've decided you'd both be better off if they put you in their debt instead.
21–30	This person was once a beggar to whom you gave a large sum of money. They have transformed their life thanks to you, and now want to repay your generosity.
31–40	You were this person's favorite drinking buddy, and their home is always open to you and your friends.
41–50	This person was once your mentor, but you left before you could complete your training. You are welcome to return and finish what you started, but only when you are ready.
51–60	You bonded with this person over a traumatic event such as a battle or an armed robbery. If you ever tell them that you are in danger, they will try to aid you.
61–70	You and this person share a terrible secret, and you have sworn to never reveal it to anyone. They will help you keep this secret if it is ever in danger of being revealed.
71–80	This person fell in love with you. If you reciprocated, they always stand at your side. If you didn't, they took it well, and still consider you their closest friend.
81–90	You and this person were affected by powerful magic, and now you both share a telepathic connection that functions while you are within 1 mile of each other.
91–00	This person owes you their life. Even if they can't follow you everywhere you go, they will do anything they can to protect you.



## RIVAL RELATIONSHIPS

d100	Relationship
01–10	This person believes that you murdered their sibling. Regardless of your guilt or innocence, they are out for your blood.
11–20	You bested this person in combat, but they believe you cheated to defeat them. They long to prove that they are the superior warrior.
21–30	You broke a promise to this person, and it caused them to suffer greatly. Now they conspire to make someone else break a valuable promise to you.
31–40	You once loved this person, but broke their heart. They are now obsessed with making you feel the same pain they felt.
41–50	This person was ordered to arrest you, and doggedly hunts you wherever you go.
51–60	This person thinks that you were replaced by a dopelganger or possessed by a spirit or monster. They are now trying to defeat you, so as to find or free the original you.
61–70	You fled from your home under mysterious circumstances. This person is obsessed with finding out the truth of what caused you to leave.
71–80	You and this person tried to harness power beyond your control, and it left them disfigured and in constant pain. Having since mastered the power that nearly destroyed them, they now seek to turn it upon you.
81–90	You helped this person out once when they were down on their luck, and now they go to you whenever they need help.
91–00	This person wants to be your friend, but their help has always made your life harder.

**Secret Identities.** Some of these allies and rivals might keep their true identity secret from your character. The DM can decide to make one or more of the rolls on the Ally and Rival Identities table to keep the secret intact. Stat blocks appear in either appendix B of the *Monster Manual* (MM) or chapter 7 of this book (EGW).

## ALLY AND RIVAL IDENTITIES

d100	Stat Block
01–05	<b>Commoner</b> (MM)
06–10	<b>Acolyte</b> (MM)
11–15	<b>Bandit</b> (MM)
16–20	<b>Bandit captain</b> (MM)
21–25	<b>Berserker</b> (MM)
26–30	<b>Cultist</b> (MM)
31–35	<b>Cult fanatic</b> (MM); gain one fateful moment
36–40	<b>Druid</b> (MM)
41–45	<b>Gladiator</b> (MM); gain one fateful moment
46–50	<b>Guard</b> (MM)
51–55	<b>Knight</b> (MM)
56–60	<b>Priest</b> (MM)
61–65	<b>Scout</b> (MM)
66–70	<b>Spy</b> (MM)
71–75	<b>Tribal warrior</b> (MM)
76–80	<b>Veteran</b> (MM)
81–84	<b>Mage</b> (MM); gain one fateful moment
85–88	<b>Noble</b> (MM); gain one fateful moment
89–92	<b>Assassin</b> (MM); gain one fateful moment
93–94	<b>Blood hunter</b> (EGW); gain one fateful moment
95–96	Good or neutral <b>werebear</b> or <b>weretiger</b> (DM's choice; MM); gain one fateful moment
97–98	Evil <b>wereboar</b> , <b>wererat</b> , or <b>werewolf</b> (DM's choice; MM); gain one fateful moment
99	<b>Archmage</b> (MM); gain one fateful moment
00	<b>Adult gold dragon</b> or <b>adult red dragon</b> (DM's choice; MM); gain one fateful moment

## FATEFUL MOMENTS

No one decides to go adventuring without a reason. Some might set out from home in the name of vengeance, seeking retribution for themselves or their kin. Some might be looking for wealth or glory. Others might seek only a change from their dreary lives, never realizing that they'll soon be caught up in events beyond their understanding along the open road.

Fateful moments are the turning points in your character's life. The weight of these joyous or destructive occasions provided some of the talents, skills, and equipment you bring into your life as an adventurer. Roll once on the Fateful Moments table for each such moment you accrued in the previous section, courtesy of the allies and rivals that are part of your backstory.

If a fateful moment grants you a proficiency that you already had, choose any proficiency of the same type (armor, skill, language, tool, or weapon). If a fateful moment doesn't make sense for your character (for example, if your siblings perished but you don't have any siblings), roll a new event or work with your DM to change up the details. You can also forego rolling for fateful moments entirely, instead working with your DM to create moments specifically attuned to your character's story.



## FATEFUL MOMENTS

### d20 Event

- 1 Your parents were murdered in front of you. Roll on the Ally and Rival Identities table to determine the type of creature that killed them. You have proficiency in the Stealth and Survival skills.
- 2 You met a dark elf dying in the wilderness. Around their neck was a silver talisman containing a cameo of their child and the name "Il'viranya." It is an *amulet of proof against detection and location*.
- 3 A mysterious stranger gave you a gift that saved your life while you were lost in the wilderness. Roll on the Ally and Rival Identities table to determine the identity of the stranger. Then roll on Magic Item Table B in the *Dungeon Master's Guide* to determine the item. If you roll a consumable item from the table, roll again.
- 4 You were caught in a terrible storm but miraculously survived. Now your dreams contain visions sent by a mysterious god or demigod. You have proficiency in the Arcana or Religion skill (your choice).
- 5 A famous warrior trained you with what has become your signature weapon. You have proficiency with a martial weapon of your choice, and you own one such weapon. It has special features as detailed in chapter 7 of the *Dungeon Master's Guide*. You also have the Martial Adept feat from the *Player's Handbook*.
- 6 You were the sole survivor when a horde of rampaging monsters raided your village or your neighborhood. You have proficiency in the Stealth skill or proficiency with martial weapons (your choice).
- 7 A famous mage saw potential in you and tutored you in the arcane arts. You have a spellbook and the Magic Initiate feat from the *Player's Handbook*.
- 8 While on a long journey, you were picked up by a traveling circus, spending a year with them before returning to your home. You have proficiency in the Acrobatics or Performance skill (your choice) and proficiency with the disguise kit.
- 9 You were transformed into a bear by mysterious magic, and lived for a year as an animal before you were saved by a druid. Magic still lingers within you, though, and you can cast *speak with animals* at will.
- 10 You were press-ganged into military service, and were left shaken by what you saw on the battlefield. You have proficiency with medium armor, shields, and martial weapons. You also have a random form of indefinite madness, determined by rolling on the Indefinite Madness table in chapter 8 of the *Dungeon Master's Guide*.

### d20 Event

- 11 You were kidnapped by bandits while traveling between towns. While captured, you met an old thief who helped you escape. You have proficiency with thieves' tools and proficiency in the Stealth skill.
- 12 You were visited by a demon lord in a dream. You awakened knowing the *find familiar* spell and are now able to cast it as a ritual, but your familiar always takes the form of a **quasit**. You also have a random form of indefinite madness, determined by rolling on the Indefinite Madness table in chapter 8 of the *Dungeon Master's Guide*.
- 13 While exploring a remote forest, you were attacked by evil lycanthropes but escaped before being killed. You are cursed with wereboar, wererat, or werewolf lycanthropy (DM's choice).
- 14 While lost in a remote forest or jungle, you were saved by a werebear or weretiger (DM's choice). The lycanthrope believed you were destined for greatness and granted you the gift of lycanthropy with your consent.
- 15 You saved a pseudodragon from being eaten by a giant spider in a dark forest. The **pseudodragon** now loyally follows you wherever you go, even if you'd rather it stay hidden. It is controlled by the DM but obeys your commands if treated well.
- 16 You nearly died from a virulent disease (the DM's choice of cackle fever, sewer plague, or sight rot; see chapter 8 of the *Dungeon Master's Guide*). Your life was saved by an agent of the Cobalt Soul, who could not cure the disease, but who gave you a *periapt of health* that suppresses it.
- 17 You were accused of a crime and were exiled or imprisoned, regardless of whether or not you were guilty. Having spent time among criminals, you have proficiency in the Intimidation skill and you know thieves' cant.
- 18 You saved a riderless horse wearing full tack and harness from wolves. You own a **riding horse** and a saddle, and you have proficiency in the Animal Handling skill.
- 19 While reading through a mysterious tome once owned by your parent, you found a treasure map that points toward a place in Wildemount of the DM's choice.
- 20 You received a letter revealing that you were the secret child of a wealthy noble family living in Rextentrum within the Dwendalian Empire. They enclosed 100 gp to ensure your safe passage to the imperial capital, and a signet ring bearing your true family's seal.



## FAVORITE FOOD

Each region of Wildemount favors different cuisine based on climate and culture. Depending on where you grew up, you probably have a favorite local food. You can roll on the appropriate table for your homeland, or select or create a favorite option of your own.

**Menagerie Coast.** The sea and the freewheeling culture of the Menagerie Coast makes its people favor seafood with bold spices, as well as drinks and salads with powerful fruity flavors. Indigenous ingredients have been married with Marquesian and Tal'Dorei recipes, creating a unique and vibrant culinary culture.

Concordian brewers are known for a potent and sweet brandy called silvertooth, distilled from the starchy palm lily root, and sweetened with fermented pineapple and sugarcane. Pirates favor rum, which is cheaper to produce. Tropical fruits and pods not used for brewing make luxurious desserts, and are eaten raw, cooked, dried, and baked into breads and cakes.

**Western Wynandir.** The austere lifestyle of the Dwendalian Empire and the dour climate of its territories makes the people of the empire favor hearty dishes made of root vegetables and red meat. Poorer households often eat feet, tongue, ears, and tripe, while the best cuts are reserved for noble tables. Imperial cuisine uses few spices, but still contains plenty of flavor from butter and herbs, or from fermentation.

Heavily fermented and pickled vegetables feature prominently in the cuisine of both rich and poor households alike. Wealthy imperial families drink imported wine, but the empire is best known for its potent spirits, distilled from root vegetables and enjoyed by rural folk.

**Greying Wildlands.** Fresh game and foraged roots and berries are the primary food of the hunters of the Greying Wildlands. People who are particularly well connected within the Tribes of Shadycreek Run also enjoy exotic foods smuggled across the continent by the Myriad.

Local drinks are made from fermented berries, but consumption of alcohol in the Wildlands was historically limited to ritual purposes. That changed with the arrival of the Myriad, and the overconsumption of illicit alcohol is now seen as a symbol of status and wealth.

**Eastern Wynandir.** Much of the territory of Xhorhas is wasteland, and the most edible plants in Eastern Wynandir are hearty tubers, roots, and grasses. The marshes and bogs of this land are also known for producing vast quantities of rice and cranberries. Most folk living here are hunters who band together to take down the mammoths and other massive beasts that roam the wastelands, one of which can provide enough food to feed a tribe for weeks.

The luxurious cuisine of the Kryn court makes heavy use of mushrooms and rare meats found only in the dangerous caverns of the Underdark. The aboveground regions of Xhorhas are known for their fiery plum spirits, whereas working-class drow traditionally drink an earthy, mushroom-based beer.

## FAVORITE FOODS (MENAGERIE COAST)

d8	Food
1	Paella—a working-class dish made with rice, white beans, and seafood
2	Plantain cups—a sweet and savory dish of fried plantains stuffed with meat and rice
3	Gazpacho—a cold soup served on hot days, made from pounded vegetables and fruit
4	Honeyflame bread—a fried dessert soaked in honey and coated in Marquesian spices
5	Fusaka fish—seafood cutlets smothered in Marquesian fusaka spice and fried in oil
6	Snakelocks noodles—sea anemone tendrils coated in honey batter and delicately fried
7	Queen's water—a soft drink made from syrup, honey, guava, and tamarind
8	Blacksand coffee—a tiny shot of coffee, brewed atop red-hot sand, Marquet-style

## FAVORITE FOODS (WESTERN WYNANDIR)

d8	Food
1	Dumplings—a steamed potato bread that can be served with any meal
2	Sauerbraten—a Zernian peasant dish of pickled horse meat served with cabbage
3	Brawn, also known as head cheese—a meat jelly made from boiled calf's head
4	Schweinsaxe—a Zernian peasant dish of long-marinated roasted pork knuckle
5	Dampfnudel—a regal steamed roll served in sweet custard or with savory potatoes
6	Spanferkel—an expensive dish of suckling pig, roasted and served at royal parties
7	Trost—a sweet, dark ale brewed in Trostenwald
8	Radler—a sweet, expensive drink made from imported lemonade mixed with beer

## FAVORITE FOODS (GREYING WILDLANDS)

d8	Food
1	Imperial pickled plums, smuggled from the Dwendalian Empire by Myriad agents
2	Charred venison and roasted potatoes, prepared with local game and local tubers
3	Raw venison still dripping with blood
4	Elf-mash—a creamy dish made from overripe cloudberry
5	Dwarven rootbake—a hearty casserole of roots and tubers wrapped in seaweed
6	Jam porridge—made from Xhorhasian rice and topped with salmonberry jam
7	Blazing tea—a beverage blended from fermented fireroot and mouth-scalding spices
8	Sbiten—a drink made from honey and spices, best enjoyed hot on snowy days



## FAVORITE FOODS (EASTERN WYNANDIR)

- | d8 | Food   |
|----|--|
| 1  | Rzukaal—a dish made from sautéed rice noodles, hearty mushrooms, and giant spider legs   |
| 2  | Yuyandl—grilled yuyo (a zucchini-like vegetable that grows in Rosohna's sunless gardens) spiced and served with rice                       |
| 3  | Mastodon kor'rundl—grilled mastodon served with sunless kor'run (a squash-like vegetable that grows in Rosohna's sunless gardens) and rice |
| 4  | Kinespaji spaaldl—soup made from mushrooms or vegetables and the boiled spit of a horizonback turtle                                       |
| 5  | Umarindaly—a dessert akin to rice pudding, topped with spiced gooseberry jam   |
| 6  | Keltaly—heavy cream mixed with pulverized black currants and frozen into a fluffy, sweet, creamy dessert                                   |
| 7  | Erzfaalyu—a potent spirit made from fermented rice   |
| 8  | Yunfaalyu—a fragrant plum liquor served at frigid temperatures and garnished with currants   |

## MYSTERIOUS SECRET

You saw something you weren't supposed to. A note came into your possession by mysterious means. A childhood friend spoke to you of a cryptic message. Whatever its source, a secret has haunted you your entire life. What is it? You can roll on the Mysterious Secrets table or work with your DM to create a secret.

## MYSTERIOUS SECRETS

- | d20 | Secret  |
|-----|---|
| 1   | Years ago, my best friend came to me in the middle of the night and gave me a key that glowed with an icy blue light. I never saw that friend again.  |
| 2   | I was the only witness to a cold-blooded murder. In the aftermath, I saw the killer take a gold coin with a ruby inlaid at its center from the victim's body.   |
| 3   | I once had a dream where an old stranger looked me dead in the eye, screamed "Scourger!" at the top of their lungs, and then exploded into a column of flame.   |
| 4   | While exploring near my home, I found a cliff with a bunch of caverns dug out of it, all of them large enough for people to hide within.  |
| 5   | I once saw a cat that seemed to be moving with a strange sense of purpose. I followed it to the dwelling of an important local elder, where it gazed through the window for an hour. Then it suddenly shook itself and raced away, as though a spell had been broken. |
| 6   | One of my parents left home in the middle of a storm, in the middle of the night. They had their sword and shield. They came back a week later, with the shield practically in pieces. They never talked about that night.  |
| 7   | I had a friend who was a farmer. Every week, their crops doubled in size until they had pumpkins as big as houses. Then the next week, the friend was gone and their fields were torched. I never heard from them again.  |
| 8   | I once saw an enormous figure walking through the clouds on a stormy night. At one point, they looked at me, and then kept walking.   |
| 9   | I woke up one night to find one of my siblings perched on my chest, staring into my eyes. They said, "The time is soon," and then giggled and ran off. When I asked them, they had no memory of the event.  |
| 10  | I once saw a giant bird soar past overhead. It croaked out a cry that sounded like my name, then disappeared beyond the clouds.   |
| 11  | I ate a fruit whose seeds spelled out a magic word where I'd cast them onto the ground. Years later, I saw the same word spelled out within a slice of bread.   |
| 12  | A warrior friend of mine died. But every so often, I swear I see that friend in their old armor, at the corner of my vision.  |
| 13  | An old seer once touched my forehead and gave me a vision of a flaming bird chained beneath a mountain, squirming and wailing in the darkness.  |
| 14  | Once while on a boat, I heard a voice rumbling around me. I looked down below the water, and I swear I saw golden eyes looking up at me.  |
| 15  | While I was eating, a whole potato exploded into worms, and I suffered a vision of a gigantic worm eating the world like a giant apple.   |
| 16  | While picking flowers, I saw a tall figure with red skin and horns wandering the meadow. The flowers grew taller where they walked, but I fled in fear and never saw the figure again.  |
| 17  | I was attacked by wolves in the woods one day, and was saved by a stranger with a bandage over their eyes. This person shone with silver light and was covered with scars—and I think I might have seen black wings tucked in at their back.                          |
| 18  | While trying to forge a sword, I accidentally burned myself with the red-hot blade. A strange vision then came to me, of powerful weapons calling out for me to wield them.   |
| 19  | I once met someone fleeing through the woods who said they had escaped from some evil place. I asked what that meant, but the stranger fell dead on the spot. When I returned with help to collect the body, it was gone.   |
| 20  | I once caught a falling star. It looked up from my hands and smiled, then told me to look for it on the day when fire erupts from the earth.  |



## PROPHECY

A prophecy influences your character's future.

Write down three aspirations or goals you have for your character, and which you want to achieve over the course of the campaign. A prophecy goal should have two parts. First is the goal that your character wants to attain. Second is a sense of what complication might ensue once the goal is met—for good or for ill.

One of your prophecy goals should be an immediate goal, one should be long term, and one should be a goal that concludes your character arc at the end of the campaign. You don't have to decide on all three goals at the start. You can choose your immediate goal now and think about the other two while you get a feel for the tone of the campaign.

These prophecy goals can help your character stay motivated, but they'll also help your Dungeon Master create interesting stories that relate directly to your character. Your three prophecy goals can help the DM shape the campaign by determining what challenges or rewards to put in your character's way. (If you rolled for a mysterious secret in the last section, that secret is a great thing to link to a goal.) Alternatively, you and your DM can work together to create goals that help link your character goals to an existing story the DM wants to tell.

Each time you complete a prophecy goal, your character gains a mechanical benefit as a reward.

If you're looking for prophecy goals for your character, you can roll on the Prophecy Inspirations table for a random goal and a consequence of that goal. If this goal isn't a perfect fit for your character, you can fine-tune it or roll again to find one that works better.

### PROPHECY INSPIRATIONS

d20	Prophecy
1	I will defeat the creature that killed my parents. Its defeat might make me question my purpose in life.
2	I will uncover the reason that the Cerberus Assembly took my sibling away. Finding my sibling will set political events beyond my control into motion.
3	I will save my village from the gnoll tribe that has raided us for the past year. Their defeat will inspire me to perform even greater feats of heroism.
4	I will unlock the secrets of consecration that the Kryn are hiding. This knowledge will open my mind to a terrifying truth.
5	I will join a blood hunter order. My new comrades-in-arms will make me powerful, but I must pay a steep price for that power.
6	I will steal a king's ransom from a Revelry pirate. That wealth will make me happy, but it will also draw unsavory characters to me.
7	I will become a hero of the war between the Dwendalian Empire and the Kryn. I will be haunted by the atrocities I witness on the battlefield.
8	I will cleanse the Savalirwood of its corruption while welcoming that corruption into my own body.
9	I will infiltrate the Myriad, but doing so will compel me to commit evil acts.
10	I will uncover a relic from Eiselcross and become famous, but the relic will exact a terrible cost.
11	I will speak to a dragon, live to tell the tale, and provoke the dragon's everlasting wrath.
12	I will steal a holy relic of the Kryn Dynasty, making me a target for anyone who desires its power.
13	I will hesitate at an important moment. Another person will suffer for it.
14	I will stumble by accident into the arms of the Golden Grin. Though I will reject their call at first, something will draw me back.
15	I will befriend a flying beast and ride it through the skies. Others will envy me for the bond I have with this creature.
16	I will kneel before Bright Queen Leylas Kryn without knowing who she is. This moment of uncertainty will lead to danger.
17	I will stand before Princess Suria Dwendal and briefly hold the fate of the empire in my hand. I won't realize the gravity of my decision until it is too late.
18	My actions will lead to the death of a marquis of the Clovis Concord. I will know exactly who killed them, but no one in power will believe me.
19	I will anger one of the Tribes of Shadycreek Run. As its members hunt me in retribution, others will suffer and I will pay the price.
20	I will meet my birth parents. Doing so reveals a secret about my birth that will change the way I look at the world.



## FOR THE DUNGEON MASTER

If you're the Dungeon Master for your group, think about how long you want your campaign to run. Each of the players will have three goals set down for their character, each of which needs to be achieved by the end of the campaign. If you take the number of game sessions you anticipate your campaign lasting and divide it by the number of prophecy goals laid down by all your players, you'll have the average number of sessions it should take for one player to complete one goal.

If the characters are completing their goals too quickly, remember that it's more interesting for the players if events that are important to them happen more frequently than if they have to slog through a story that has nothing to do with them. Use your best judgment and find the pacing that works for you.

## PROPHECY REWARDS

Each time a character completes one of their three prophecy goals, they gain a reward of the DM's determination. Any of the following rewards are suitable for completing a goal, or the DM might decide on unique rewards of the same general level:

- For the next 1d10 days, the character gains inspiration whenever they finish a long rest.
- For the next 1d10 days, the character has advantage on saving throws to avoid being frightened.
- For the next 1d4 days, the character's weapon attacks deal an extra 1d6 damage of the weapon's type.

# BACKGROUNDS

This section presents two new backgrounds—the Grinner and the Volstrucker Agent—as well as suggestions for adapting some of the backgrounds from the *Player's Handbook* to tie them more closely to the factions of Wildemount.

Wildemount is a land of secrets, so your character's background might work best if it's kept secret from the other players—especially if you choose either the Grinner or Volstrucker Agent background. Work with your DM to determine a second false background that can help hide your true background, or a cover background that can be used if your true background involves a secret identity.

## GRINNER

The Golden Grin began in the far-off land of Tal'Dorei, trading secret messages through a network of bards and minstrels to undermine an iron-fisted king's authoritarian rule. Today, Tal'Dorei is a relatively peaceful republic, and some Grinners have grown restless while waiting for tyranny to raise its ugly head again. A contingent of such Grinners traveled to the Menagerie Coast and set up a network of secret bases in the cities of the Clovis Concord, from which they are presently working their way into the highest echelons of the Dwendalian Empire.

You are a Grinner. Your goals are to spread freedom and inspire hope—or, in time, revolution—in the hearts of the oppressed.

**Skill Proficiencies:** Deception, Performance

**Tool Proficiencies:** One type of musical instrument, thieves' tools

**Equipment:** A set of fine clothes, a disguise kit, a musical instrument of your choice, a gold-plated ring depicting a smiling face, and a pouch containing 15 gp

## FAVORITE CODE-SONG

All members of the Golden Grin have learned a handful of folk songs in their travels, and use those songs to send secret codes and alert fellow Grinners to danger. Choose a favorite song or roll on the Favorite Code-Songs table.

## FAVORITE CODE-SONGS

d6	Favorite Code-Song
1	<i>Zan's Comin' Back.</i> This hopeful Tal'Dorei folk song declares the inevitable return of a just ruler. Use it to seek out potential allies.
2	<i>Blow Fire Down the Coast.</i> A rowdy fighting song from the Clovis Concord, this ditty talks of blasting up pirate ships. Use it to encourage battle.
3	<i>Hush! Onward Come the Dragons.</i> This Tal'Dorei folk song recounts the terror in the days after the invasion of the red dragon called the Cinder King. Use it to encourage caution in speech and deed.
4	<i>Let the Sword Grow Rust.</i> An antiwar anthem from Marquet, this song has uncertain origins. Use it to help quell violent encounters.
5	<i>Drink Deep, Li'l Hummingbird.</i> A drinking rondo from the Menagerie Coast, this song tells the tale of a young person who drinks so heavily that they awaken to find they've stowed away on a ship. Use it to encourage alertness in social situations.
6	<i>Dirge for the Emerald Fire.</i> This elven song supposedly has thousands of obscure verses. Use the first two verses to spread news of death or defeat.

## FEATURE: BALLAD OF THE GRINNING FOOL

Like every Grinner, you know how to find a hideout. In any city of 10,000 people or more on the Menagerie Coast or in the lands of the Dwendalian Empire, you can play the "Ballad of the Grinning Fool" in a major



tavern or inn. A member of the Golden Grin will find you and give shelter to you and any companions you vouch for. This shelter might be discontinued if it becomes too dangerous to hide you, at the DM's discretion.

This feature must be used with caution, for not all who know the ballad are your friends. Some are traitors, counterspies, or agents of tyranny.

### SUGGESTED CHARACTERISTICS

Grinners are trained in the art of secrecy and innuendo, and are skilled at hiding in plain sight by being the loudest and brightest person in the room. Their skills in subterfuge and combat lend themselves well to an adventuring lifestyle, and traveling with mercenaries and treasure hunters creates a convenient excuse to journey through lands bent under tyranny.

### GRINNER PERSONALITY TRAITS

#### d8 Personality Trait

- 1 I love the spotlight. Everyone, look at me!
- 2 Give me a drink and I'm your friend.
- 3 Talk to me about yourself. I'm a hell of a listener.
- 4 I hate to start fights, but I love to finish them.
- 5 I can't sit still.
- 6 I'm always humming an old tune from my past.
- 7 When I don't have a reason to smile, I'm miserable.
- 8 I'm lucky like you wouldn't believe.

### GRINNER IDEALS

#### d6 Ideal

- 1 **Revolution.** Tyrants must fall, no matter the cost. (Chaotic)
- 2 **Compassion.** The only way to make a better world is to perform small kindnesses. (Good)
- 3 **Justice.** A nation built upon just foundations will uphold freedom for all. (Law)
- 4 **Expression.** Music, joy, and laughter are the keys to freedom. (Good)
- 5 **Self-Determination.** People should be free to do as they please. (Chaotic)
- 6 **Vigilance.** A free people must be carefully taught, lest they be misled. (Neutral)

### GRINNER BONDS

#### d6 Bond

- 1 I lost someone important to an agent of the Dwendalian Empire. That regime will fall.
- 2 The first people to be hurt by this war will be the common folk. I need to protect them.
- 3 Music helped me through a dark time in my life. Now, I'll use music to change the world.
- 4 I will be known as the greatest spy who ever lived.
- 5 All life is precious to me. I know I can change the world without taking a humanoid life.
- 6 The elite in their ivory towers don't understand how we suffer. I intend to show them.



DR. DRANZEL,  
THE GRINNER

### GRINNER FLAWS

#### d6 Flaw

- 1 I've never lied once in my life. What? No, I'm not crossing my fingers!
- 2 I do everything big! Subtlety? I don't know the meaning of subtlety! Oh, that's a problem?
- 3 Being a spy in wartime is painful. I've seen so much suffering, I think I'm losing my mind.
- 4 I can't focus on my mission. I just want to carouse and sing and play!
- 5 Yeah, that's my name. Yeah, I'm a Grinner spy. Who cares about staying undercover?
- 6 I can't afford to trust anyone. Not. Anyone.



## VOLSTRUCKER AGENT

The Volstrucker are a clandestine organization of arcane assassins and enforcers in the service of the Cerberus Assembly. Their operatives bear no official title, but are referred to in hushed tones as “scourgers” by residents of large Dwendalian cities such as Zdash and Rextentrum.

You are a Volstrucker agent. Your duty is to silence dissidents who would undermine the will of King Dwendal—and more importantly, the will of the Assembly.

**Skill Proficiencies:** Deception, Stealth

**Tool Proficiencies:** Poisoner's kit

**Languages:** One of your choice

**Equipment:** A set of common clothes, a black cloak with a hood, a poisoner's kit, and a pouch containing 10 gp

### TRAGEDY

Happy people aren't selected to join the Volstrucker. The Cerberus Assembly preys upon talented individuals who have been broken by tragedy—in some cases, tragedy that the Volstrucker has arranged for. A slightly broken mind is more easily reshaped and reeducated. Choose the tragedy that set you on this path, or roll on the Tragedies table.

### TRAGEDIES

d6	Tragedy
1	<b>Familicide.</b> Through deceit or manipulation, the Volstrucker convinced you to slaughter your own family.
2	<b>Amnesia.</b> You were forced to study magic so potent that it strained your mind beyond mortal limits, stealing away the memories of your past.
3	<b>Capture.</b> You were captured and tortured by agents of the Kryn Dynasty, and barely escaped.
4	<b>Starvation.</b> A terrible blight afflicted your rural village, and many of your friends and family members starved to death. You survived, but only barely.
5	<b>Disfigurement.</b> One of your arcane experiments went wrong and scarred or dismembered you so gravely that others now shun you. Only the Volstrucker showed you kindness after that day.
6	<b>Vicissitude.</b> You were once the scion of a wealthy family who lost their entire fortune in the blink of an eye.

### FEATURE: SHADOW NETWORK

You have access to the Volstrucker shadow network, which allows you to communicate with other members of the order over long distances. If you write a letter in a special arcane ink, address it to a member of the Volstrucker, and cast it into a fire, the letter will burn to cinders and materialize whole again on the person of the agent you addressed it to.

The ink used to send a letter across the shadow network is the same as that used by a wizard to scribe spells in a spellbook. Writing a letter in this ink costs 10 gp per page.

### SUGGESTED CHARACTERISTICS

Agents of the Volstrucker are groomed to follow orders without question and to kill without mercy. The trauma that brings one into the order can fester even more strongly against the darkness of a Volstrucker agent's assignments. Officially, no one ever leaves the order—but those desperate enough do whatever it takes to gain some measure of freedom.

### VOLSTRUCKER AGENT PERSONALITY TRAITS

d6	Personality Trait
1	I prefer to keep my thoughts to myself.
2	I indulge vice in excess to quiet my conscience.
3	I've left emotion behind me. I'm now perfectly placid.
4	Some event from the past keeps worming its way into my mind, making me restless.
5	I always keep my word—except when I'm commanded to break it.
6	I laugh off insults and never take them personally.

### VOLSTRUCKER AGENT IDEALS

d6	Ideal
1	<b>Order.</b> The will of the crown is absolute. (Law)
2	<b>True Loyalty.</b> The Cerberus Assembly is greater than any power, even the crown. (Law)
3	<b>Death.</b> The penalty for disloyalty is death. (Evil)
4	<b>Determination.</b> I cannot fail. Not ever. (Neutral)
5	<b>Fear.</b> People should not respect power. They should fear it. (Evil)
6	<b>Escape.</b> The Volstrucker are pure evil! I can't atone for what I've done for them, but I can escape with my life. (Any)

### VOLSTRUCKER AGENT BONDS

d4	Bond
1	The job is all that matters. I will see it through.
2	My orders are important, but my comrades are worth more than anything. I would die for them.
3	Everything I've done, I've done to protect someone close to me.
4	If the empire falls, all of civilization falls with it. I will hold back chaos and barbarism at any cost.

### VOLSTRUCKER AGENT FLAWS

d4	Flaw
1	I drink to dull the pain in the back of my head.
2	I go a bit mad when I see blood.
3	I can hear the voices of everyone I've killed. I see their faces. I can't be free of these ghosts.
4	Fear is a powerful motivator. I will do whatever it takes to prevent those who know what I am from seeing me fail, and from those I care about from knowing what I am.



## ADAPTING BACKGROUNDS

All the backgrounds from the *Player's Handbook* fit perfectly into Wildemount. Additionally, though, a number of existing backgrounds can be adapted to represent specific factions in the campaign.

### ACOLYTE (LUXONBORN)

Every acolyte is a servant of some god. But you serve the Luxon, a being that you believe transcends godhood and created the cosmos. No mere priest, you are a student of potential, for the Luxon is potentiality incarnate. Your Shelter of the Faithful feature applies to all who venerate the Luxon, and to all who practice the art of dummancy that the Luxon bestowed upon the world.

### CRIMINAL (MYRIAD OPERATIVE)

Most criminals in Wildemount are petty thieves and cutpurses who operate out of desperation. You, however, are a criminal of a higher caliber. You are a member of the Myriad, the greatest crime syndicate to ever grace the face of Exandria. You have a network of criminal contacts and allies to help you in your crimes—but you also have rivals and superiors that would gladly throw you to the wolves to save their own skins.

The Myriad has bases of operation in every major city outside Eastern Wynandir, even if those bases are made up of only two or three members. Wherever you find the Myriad, you can find temporary shelter from the law—for a price.

### SAILOR (REVELRY PIRATE)

It seems that just about everyone is a sailor on the Menagerie Coast. Plenty of pirates ply the waters of the coast as well, but none are as infamous or as organized as the mighty Revelry. If you're a pirate of the Revelry, you serve the Plank King and return a cut of all your plunder to him on the island of Darktow.

The Revelry doesn't take kindly to traitors and deserters, so if you count yourself a former member of that crew, you'll want to watch your back while traveling on the Menagerie Coast. Thugs might hassle you and your allies until you even the score with the Revelry, either by paying up, submitting to imprisonment, or proving that you're too dangerous to tangle with.

### SAGE (COBALT SCHOLAR)

The Cobalt Soul is an organization of monastic scholars dedicated to preserving knowledge and recorded history, not just across Wildemount but all of Exandria. Its operations are primarily based out of the cities of Zdash and Rxxentrum in the Dwendalian Empire, and you likely studied at one of those sites.

As a rank-and-file pupil of the Cobalt Soul, you adventure to help expand your mind. Alternatively (and with the DM's permission), you might also take on a more specific role within the organization. Expositors are secret agents who gather information in the field, while archivists are the curators who ensure the well-being of the Cobalt Soul's many Archives. Monks of the Cobalt Soul are enlightened scholars who lead expeditions into ancient and forgotten places, hoping to reclaim their lost knowledge and history.



VOLSTRUCKER AGENT

### SPY (AUGEN TRUST)

Little is known about the Augen Trust, even within the court of the Dwendalian Empire. Only one person knows all the members of this elite network of imperial spies: its leader, Oliver Schreiber, a noble gnome with the ear of King Dwendal.

If you were favored with membership in the Augen Trust, your entire life was laid bare before the secret spymaster at one point, and you were found to be a loyal servant of the empire with a particular set of skills. Betraying the Trust is high treason against the crown, and defectors are hunted down and quickly slain.

Most defectors from the Augen Trust flee to the Biting North, beyond the reach of the empire. The Clovis Concord would extradite traitors in a heartbeat to maintain diplomatic relations with the empire, and fleeing to Xhorhas is tantamount to suicide in the present political climate.

If you are a member of the Trust going on adventures, you are either a traitor who has somehow managed to keep your true identity secret from the greatest spies in the empire—or you are still on active duty. In the latter case, you can work with your DM to figure out why you are traveling with outside adventurers.





ADVENTURERS CONFRONT THE MAD INVENTOR STAHLMAST AND HIS DEADLY MECHANICAL MASTERPIECE, THE STAHLMASTER!



## Chapter 5

# ADVENTURES IN WILDEMOUNT

**L**OOKING FOR GOLD, ARE YE? WELL, I HAVE A deck that needs a mighty good cleanin'. Gold can come easy, if ye look hard enough. Or is it glory ye're really seekin'? Now that's another drive entirely. That, I believe, I can help ye with.

—Captain Jessie Wensthorp,  
pirate captain of the Revelry

Every epic journey begins somewhere. A long night at sea brings fated friends together. The mystery of a bloodstained cloak causes talented minds to join forces to seek justice. A simple tavern gathering leads a number of eager dungeoneers to come together as one. Whatever the scenario, that first step that unites a would-be band of heroes can be a challenging one. This chapter presents four short adventures designed to provide those initial events that get a campaign started.

This chapter of the book is for DMs only. If you're planning to run through any of these adventures as a player, stop reading now!

Text that appears in a shaded box like this one is meant to be read aloud or paraphrased for the players. You'll usually see boxed text when the characters first arrive at a specific location, or when something happens in the adventure that the characters might want to react to.

The *Monster Manual* contains statistics for many of the creatures found in these adventures. When a creature's name appears in **bold** type, that's a visual cue pointing you to the creature's stat block in the *Monster Manual*. If the stat block instead appears in this book, the adventure's text tells you so.

The names of spells and magic items referenced in the adventure are in *italics*. If a spell or magic item appears in this book, the text will say so. If it doesn't, information on spells can be found in the *Player's Handbook* and information on magic items can be found in the *Dungeon Master's Guide*.

## USING THESE ADVENTURES

Each of these adventures is designed as an introduction to one of the four main regions of Wildemount, as well as some of the themes that commonly guide events within those regions. The adventures are as follows:

**“Tide of Retribution”** presents a threat to the village of Palma Flora on the beautiful Menagerie Coast.

**“Dangerous Designs”** is a tale of political intrigue set in the gnomish city of Hupperdook in Western Wynandir.

**“Frozen Sick”** takes characters on a perilous journey to the far reaches of the Biting North.

**“Unwelcome Spirits”** offers a glimpse of the wonders and terrors that dominate Eastern Wynandir.

You are invited to change any aspects of an adventure to suit the type of game you and your players would enjoy the most.

## GOING OFF THE RAILS

These adventures are designed for new players and new Dungeon Masters. Most make use of helpful NPCs and a straightforward plot to help new players easily navigate the setup of a DUNGEONS & DRAGONS game. However, if the players want their characters to “jump the rails” of these adventures and do something completely beyond what the text has prepared you for, they should be allowed to do so.

Improvisation is your friend! If a character asks a question that you don't have the answer to, think of the most exciting thing that could happen without taking the spotlight away from the characters and their fun. That's often the right answer. And if you don't feel comfortable improvising an entirely new plot, you can call an end to the session (or take a short break) and ask the players what they want their characters to do. This gives you a chance to learn what your players are really looking for in the campaign, and gives you some time to plan a new adventure (or to ask the Internet for help).

If your improvisation takes you away from the stories presented in any of these adventures, you can always plunder elements from the other adventures, replacing the NPCs with new ones and putting your own spin on them. In other words, it's okay to repurpose parts of these adventures to make entirely new adventures. Your players won't know the difference!



## TIDE OF RETRIBUTION

Trouble darkens the shores of the Vezdali Peninsula when an earthquake hits, sending part of the village of Palma Flora down into the sea. “Tide of Retribution” is an adventure that takes characters from 1st to 3rd level. It introduces them to the Menagerie Coast—a tropical region filled with monstrous abominations, mysterious curses, and ancient temples. This setting is ideal for nautical and jungle-exploring adventures.

If your players use the heroic chronicle to create their characters (see chapter 4), talk to them about creating characters who grew up on the Menagerie Coast to give them a closer connection to this region. For characters not from the Menagerie Coast, the players should think about why those characters were drawn from across the continent to an idyllic village by the sea.

### STORY OVERVIEW

The village of Palma Flora is known for its vibrant green foliage, its competitive shark-hunting tournaments, and a sweet cocktail that shares the village’s name. Lurking in the Sharkfeather Abyss, an ocean trench just west of the village, is a small clan of some dozen sahuagin that has grown weary of the shark hunters of Palma Flora. Year after year, the sea devils have attacked the shark hunters in an effort to spoil the tournaments, but their small numbers have seen them consistently defeated by the hunters and the village’s hired mercenaries. However, things have recently changed.

When a young sahuagin named Selachai lost her parents in a raid against the shark hunters during last year’s tournament, her distraught prayers for vengeance touched the fathomless consciousness of Uk’otoa, an ancient leviathan trapped beneath the ocean. Selachai beseeched her new patron for the power to destroy the shark hunters and all who exploit the sea. She received that power in the form of a magic scepter tipped with a crystalline amber eye. Transformed by the scepter into a conduit for Uk’otoa’s might, Selachai now leads the Sharkfeather clan on a path of dark retribution, and it’s up to the adventurers to stop it.

### ADVENTURE SUMMARY

In the first part of the adventure, the characters are enjoying a day of relaxation or invigorating shark hunting on the sunny shores of Palma Flora when a ground-quaking tremor rocks the coast. Before their eyes, the island-based portion of the village begins to sink into the depths. Sahuagin prowl the waters, eviscerating those who try to swim to safety. The characters must fight to survive and have a chance to save as many villagers as they can before Palma Flora is overrun.

In the end, the characters must leap aboard a ship fleeing the sinking village before they are overwhelmed. If they survive this attack and make it to the open water, they reach 2nd level. While aboard the ship, the characters interact with the crew and their mysterious tabaxi captain as they plan their next moves.

In the last part of the adventure, characters who want to save Palma Flora and unravel the mystery of the sinking village are faced with several options. Captain Three

Earrings is keen for them to undertake the quest, and many of the nearby islands offer resources for underwater adventuring that might help them.

Returning to the watery ruins of Palma Flora, the characters face off against their sahuagin foes. The battle is vicious, as many of Palma Flora’s shark hunters have been twisted by eldritch power into half-humanoid, half-shark abominations. No matter the outcome of the final battle, the adventurers are set up to continue their nautical adventures along the Menagerie Coast.

### SETUP AND STARTING POINTS

Before beginning the adventure, work with your players as they talk about why their characters are in Palma Flora. You can provide players with some details regarding the village as it’s described in chapter 3. This can help the players get into character and help you establish why the party has come to this remote coastal village.

This is also a good time to figure out if the characters already know each other or if this adventure is the first time they’ve met.

### THAT SINKING FEELING

Once the players are ready to begin, read or paraphrase the following to set the scene:

A cool breeze drifts across Flora Isle, mingling the sweet scent of flowers with the salty tang of the Lucidian Ocean. Well-tanned locals play on the beach, while sunburned visitors sit in wicker chairs and sip cold drinks. A half-dozen nearly naked shark hunters preparing to compete in the annual tournament stand in the shallows on the south shore, armed with harpoons and their wits.

The players now have the chance to describe what their characters are doing in the scene you’ve established. Your group can play out these scenes as short vignettes, with each player establishing what a normal day is like for the characters before the action begins.

Once the scene is set, proceed to the next section. If you or your players don’t feel comfortable roleplaying a short two-person scene to set the mood, let the players quickly summarize what their characters are doing, then get straight into the action.

All the sections in this part of the adventure are keyed to map 5.1, which appears later in this chapter.

### EARTHQUAKE AND SAHUAGIN ATTACK

Once the characters have introduced themselves, read:

The ground beneath your feet trembles and cracks. Waves a dozen feet high crash into the shore, and the sound of screaming fills the air as a stampede of beachgoers flees the sands. A chorus of shrieks add to the cacophony as shark hunters run from the water, pursued by humanoid creatures with fish-like heads and slick, rubbery skin.





Ask each player how their character reacts. If any of the characters want to fight the sahuagin, tell the players to roll initiative. The action of this adventure begins in the south part of the village (area P1, described below).

The characters might not be interested in saving the shark hunters, perhaps feeling that people not afraid to hunt sharks can fend for themselves. In that case, let them ask you questions about what else is happening in the village. The players might decide that their characters want to focus on saving villagers, raiding houses, or performing any other noble or selfish deeds as the village falls into chaos. In this event, refer to the map of Palma Flora and the following general features to answer their questions.

#### P1. SOUTH SHORE

Four **sahuagin** emerge from the water to pursue two shark hunters (use the **tribal warrior** stat block). If the characters don't interfere, the shark hunters are handily skewered and killed by the sahuagin.

**Shark Hunters.** The two shark hunters are reckless human teenagers—a female half-elf named Elanza and a male tiefling named Joao. Elanza fears that the entire village will sink into the sea, and she urges the characters to accompany her to the ships on the eastern shore and escape. Joao is obsessed with glory. If he survives this encounter, he heads for the north shore to keep fighting unless a character can convince him to flee to safety with a successful DC 10 Charisma (Persuasion) check.

**Developments.** After this encounter, an aftershock rocks the village. Any character who succeeds on a DC 10 Wisdom (Perception) check confirms that Palma Flora is sinking. Every 10 minutes from this point forward, the size of the island shrinks by 5 feet on all sides as it is slowly submerged in the ocean.

**Where to Next?** From here, the characters can travel to the east, west, or north side of Palma Flora. Any character who looks toward the other parts of the village in an attempt to understand what's happening must make a DC 10 Wisdom (Perception) check. On a failure, the character sees only fleeing people and hears only screams. On a success, tell that character the following information, based on where they're looking:

**East Shore.** The village docks are here, and several ships are already sailing away. One group of sailors is battling sahuagin as they try to board the last vessel still docked.

**West Shore.** The village is sinking most quickly here, and several beachside houses are already half submerged. The villagers and the sahuagin are all headed toward the north shore.

**North Shore.** Desperate villagers are trying to swim to the north part of the village on the mainland. A 50-foot-wide channel separates the two parts of the village after the earthquake splintered the bridge. If the characters don't intervene, the villagers become easy pickings for the sahuagin and sharks.



## P2. WEST SHORE

If the characters travel to the west shore of the island, read:

A half-dozen cottages spread across this part of Flora Isle, and the waves are already lapping at their foundations. Doors hang open, and windows are smashed. One sahuagin raider leaps out of a smashed window, clutching a shark-tooth necklace in its slimy hand.

The **sahuagin** broke off from its raiding party to do a bit of looting. It attacks any characters it sees.

**Looting.** All the houses stand empty along this stretch of seashore. A character can try to scavenge valuables by spending 10 minutes searching a house and making a DC 13 Intelligence (Investigation) check. On a success, the character finds an art object worth 25 gp. You can roll on the 25 gp Art Objects table in chapter 7 of the *Dungeon Master's Guide* to determine what kind of valuable this is, or you can make one up.

For every 10 minutes the characters spend looting houses, the island sinks and the water on all sides advances 5 feet inward.

**Treasure.** In addition to anything claimed by looting characters, the necklace carried by the sahuagin is covered in shark teeth and beaded with tiny shells, and is worth 25 gp.

## P3. NORTH SHORE

If the characters travel to the north shore of the island, read:

The fifty-foot-wide channel that separates Flora Isle from the rest of Palma Flora is impassable after the earthquake splintered the bridge. By the look of it, the northern part of the village is suffering the same aftershocks as the island, and people are fleeing in droves.

A dozen villagers stand on the north side of the channel, all of them calling encouragement to the six villagers currently swimming across. But their calls turn to screams as three fast-moving sharks tear through the channel.

Three **reef sharks**—all telepathically commanded by a **sahuagin** lurking underwater—attack the six **commoners** swimming through the channel. One commoner is 35 feet across the channel and can reach the other side on their next turn. The other five villagers are only 25 feet across and are unsure whether to turn back or keep swimming. To be prepared if the characters decide to go into the water to save the swimmers, be sure to familiarize yourself with the rules for underwater combat in chapter 9 of the *Player's Handbook*.

**Sahuagin on Duty.** The reef sharks aren't aggressive unless threatened, but a sahuagin raider is commanding them to attack. If the sahuagin is killed, the sharks swim away and leave the villagers alone. This sahuagin

is lurking underwater in the middle of the channel. A creature that is underwater and succeeds on a DC 10 Wisdom (Perception) check sees the sahuagin. To creatures above the frothy, blood-clouded water, the sahuagin is heavily obscured.

**Saving the Villagers.** Any villagers who are saved promise the characters that they'll remember their bravery. If the characters ever visit another settlement in the Menagerie Coast (such as Port Damali or Nicodranas) in future adventures, one of these NPCs might have settled there and can become a local resource for the characters.

**Treasure.** One of the villagers aided by the characters shows their gratitude with the gift of a family-heirloom golden bracelet (worth 25 gp).

## P4. EAST SHORE

If the adventurers travel to the east shore, read:

One ship remains moored to the waterlogged docks. Its crew members are battling sahuagin as well as giant crabs with orange shells and vicious pincers as they attempt to board the vessel. A young villager wearing a bloodstained white robe stands back from the fight and screams an incantation, calling a burst of golden flame down on one of the sahuagin. As you arrive, he turns to you, clearly frightened.

"Are any of you wounded? Those sailors need help, but I can't get close enough to heal them. But if I heal you, will you please help them?"

The white-robed figure is Aurelio, a teenage **acolyte** with light brown skin and dyed-orange, shoulder-length hair. He is willing to cast *cure wounds* or *bless* for the characters, but only if they help the sailors fighting off sahuagin at the docks. If the characters saved any villagers elsewhere, those villagers stand at the edge of the fray with Aurelio.

**Combat.** Four sailors (use the **bandit** stat block) are fighting against two **sahuagin** and four trained **giant crabs** in the shallow water in front of the docks. Once the characters arrive, two of the sailors shout their thanks and run up the gangplank to prepare the ship for immediate departure. The other two remain to help fight.

**Departure.** With the two sailors on board, the ship is readied to depart in 1d6 rounds. Even if the characters aren't able to defeat the enemies here, they can flee to the deck of the ship and try to defend against the attackers until it's ready to leave. If the sahuagin and the crabs are defeated, the sailors are willing to wait for up to one hour if the characters have unfinished business in Palma Flora.

**Ship.** The ship is a two-masted caravel with the name *Wavechaser* emblazoned on its hull. It can hold up to twenty people, including its crew of six.





MAP 5.1: PALMA FLORA

### OTHER FLORA ISLE LOCATIONS

The following areas, labeled P5 through P10 on map 5.1, are specific locations on Flora Isle. When the characters return to the ruins of Palma Flora in the last part of the adventure, all these areas are in ruins or have been swept away by the waves.

**P5. Bridge.** This bridge once connected Flora Isle to the rest of Palma Flora on the mainland. It is destroyed when the earthquake rocks the island.

**P6. Cliffs.** Unlike the gentle, sloping beaches along the rest of the island, the north end of Flora Isle is a sheer cliff 10 feet high.

**P7. Farmer's Cottage.** A farmer raises pigs and chickens in the pen adjacent to this house.

**P8. Docks.** Three ships are docked on the east side of the island. One is a caravel named *Wavechaser* (see area P4). The others are skiffs named *Tradewind* and *Blushing Elf*, respectively. Both skiffs flee the docks immediately after the earthquake.

**P9. Tavern.** The three-story Riptide Inn and Tavern is the tallest building on Flora Isle. Most visitors to the island stay here. The tavern's ground floor is open to the air and looks out at the waves.

**P10. Public Square.** In the center of Flora Isle stands a wishing pool looked over by a statue of Kord the

Storm Lord, patron deity of Palma Flora's shark hunters. Most travelers throw a silver piece in for good luck. The pool presently contains 36 sp, but stealing these offerings is frowned on by the villagers. Several market stalls selling fresh fruit stand just north of the square.

### SEAFARERS

Having escaped the destruction of Flora Isle, the characters can take stock of their situation and make some new acquaintances. After the characters depart the docks on *Wavechaser*, read:

Flora Isle and the rest of Palma Flora grows ever smaller on the horizon as *Wavechaser* cuts through the choppy waters of the Lucidian Ocean. Several refugees from the village are huddled on the deck of the ship, while the crew tends to the vessel.

This part of the adventure is an opportunity for the characters to catch their collective breath, interact with some of the NPCs on the vessel, and plan their next moves.



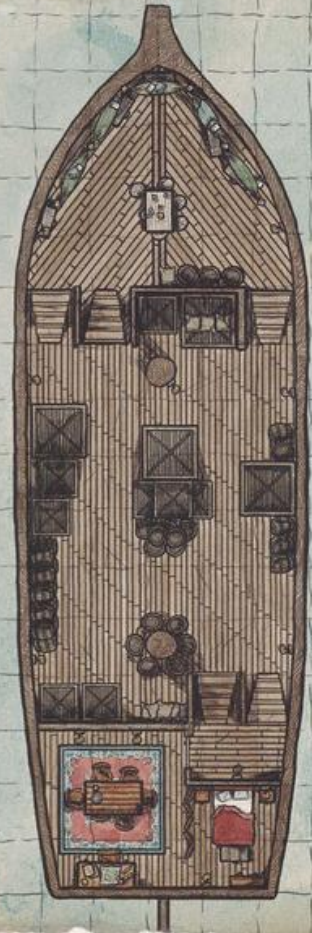
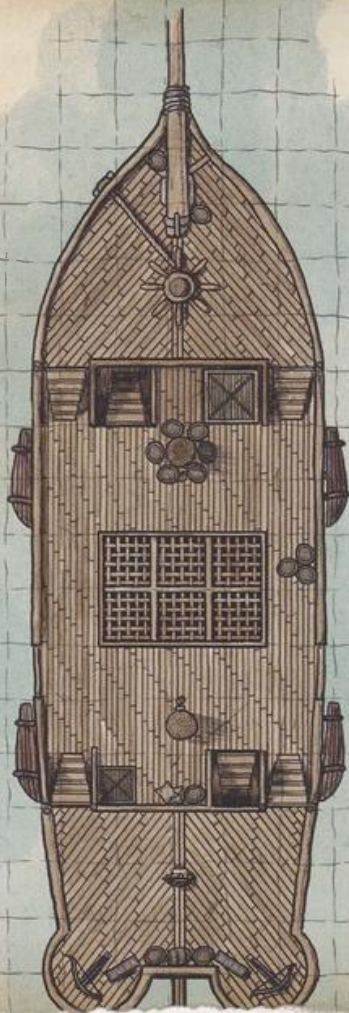

1 square = 5 feet

MAP 5.2: WAVECHASER

### CHARACTER ADVANCEMENT

At some point during this part of the adventure, ideally at the end of your first session of play, each of the characters advances to 2nd level. Where you place the end of your first session is up to you, but two good points to conclude a game are when the characters first board *Wavechaser*, and when they speak with Captain Three Earrings and decide their next destination (see below).

### WAVECHASER

Map 5.2 represents *Wavechaser* and can be used to represent other ships as well.

*Wavechaser* is a type of vessel known as a caravel, which is equipped for navigating coastal waters. The ship can carry twenty passengers comfortably. Though it's a sturdy vessel, it's not built for the open ocean. The Revelry-controlled island of Darktow is the farthest this ship could feasibly travel.

*Wavechaser* is outfitted with two ballistae on its stern for ship-to-ship combat. The ship's store of iron-tipped ballista bolts is kept in the hold to keep their wooden shafts from rotting. A ballista's game statistics are described under "Siege Equipment" in chapter 8 of the *Dungeon Master's Guide*.

### INTERACTING WITH THE CREW

The crew members of *Wavechaser* are all easy to spot as they attend to their duties around the ship. Read:

A burly, hairy man is playing a card game with some of the refugees. A half-orc gazes out at the waves, as she smiles at a dolphin leaping through the ship's wake. A young male elf with pale-green skin and watery eyes is speaking to a female dwarf with a thick, knotted beard at the ship's helm. A handsome, muscle-bound man is flirting with one of the refugees.

Most of the crew of *Wavechaser* are secretly Revelry pirates, as is the captain of the ship—a female tabaxi with snow leopard-like spots named Three Earrings (on account of her three earrings). The captain is in her cabin, plotting the ship's next move.

If you want to roleplay the interactions between the characters and the crew, you can fill these NPCs with as much personality as you want, making them fully fleshed-out characters:

**Boerth (Male Human).** This darkly handsome, chaotic neutral **bandit** is heavysset and strong, and has a keen mind for games of chance. He hails from Port Damali. Boerth doesn't trust anyone—especially his fellow Revelry sailors.

**Dajarkal (Female Half-Orc).** This lawful neutral **druid** is soft-spoken and likes animals more than other people. She joined *Wavechaser*'s crew a week ago



in Nicodranas—as a mercenary spy for the Clovis Concord tasked with identifying Revelry pirates. She secretly casts *animal messenger* every evening to send reports on *Wavechaser*'s whereabouts to her superiors.

**Dillyu (Male Sea Elf).** This green-complexioned, chaotic good **bandit** joined the crew only a few days before. As a result, he has no idea yet that he's working on a pirate vessel. Dillyu spent most of his life in Port Zoon after losing his family to a sahuagin raid as a child, and he hates the sea devils with a passion.

**Heidi Axebeard (Female Dwarf).** This lawful evil **acolyte** is the ship's pilot and first mate, and she has a knack for predicting the weather. She hails from Grimgolir in the Dwendalian Empire but has spent decades navigating the sea. Heidi has fought sahuagin on multiple occasions but has never seen them wield magic like whatever caused Flora Isle to sink beneath the sea.

**Kijori (Male Human).** This tan-skinned, chaotic neutral **bandit** is the ship's navigator. Despite his muscled physique, he isn't very strong. A philanderer who hails from Port Damali, Kijori is a fool and isn't suspicious of anyone.

**Three Earrings (Female Tabaxi).** This pale, spotted, neutral evil **bandit captain** is a low-ranking member of the Revelry pirates. She brought her vessel to the village of Palma Flora because she was informed that a local sahuagin tribe had uncovered an unusual treasure. Three Earrings rightly assumed that they were going to attack the village, and she intended to be there to plunder the ruins after the attack. She didn't anticipate Flora Isle sinking.

**Captain's Invitation.** Once the characters are done chatting with the crew, have the NPC they're currently speaking to tell them that Captain Three Earrings would like to see the characters in her cabin.

## PALMA FLORA REFUGEES

If the characters want to speak to any of the refugees, read or paraphrase the following:

Island refugees have created makeshift shelters from the sun all across the deck of *Wavechaser*. Those you saved during the raid are here, as well as a handful of others who managed to reach the ship before it left the dock.

The NPCs saved by the characters after the earthquake are mostly in a state of shock, though their gratitude toward the characters continues. They and the other refugees have personalities and attitudes that you can improvise based on how the characters acted toward them when Palma Flora was in crisis.

If a character wears or displays the shark tooth necklace taken from the sahuagin in area P2, one of the refugees recognizes it as theirs. (If Joao the shark hunter survived the raid, the necklace is his.) If the necklace is returned, its owner pledges eternal devotion to the character who found it, and that character gains inspiration.

## THREE EARRINGS'S PLAN

When the characters meet with Captain Three Earrings in her quarters, read:

A tabaxi is hunched over a wide table, puzzling over a map pinned to its surface by a half dozen knives and daggers. Several golden rings glisten on her paws as she traces potential paths through the ocean. She glances up at you with her emerald eyes as you open the door, and her feline face spreads into a sharp-toothed smile that is equal parts cheerful and unsettling.

"Ah, welcome," she purrs. "You are the heroes from the pretty village, yes? Welcome aboard *Wavechaser*. We have much to discuss about the sinking isle—and the treasure we can find if we return."

Three Earrings is a pirate. More accurately, she is a member of the Revelry, a highly organized coalition of buccaneers headquartered on the dread isle of Darktow, many leagues west (see chapter 3). The tabaxi is interested in the adventurers she has brought on board, wanting to appraise their skill and enrich herself in the process. Ultimately, she intends to use them as tools in her hunt for sahuagin treasure and invites them to join her crew. First, however, she needs a plan.

The captain of *Wavechaser* is a cunning tabaxi **bandit captain** with a climbing speed of 20 feet, the Feline Agility trait (see below), and darkvision out to a range of 60 feet. She can read, write, and speak Common and Sahuagin. As an action, she can make a melee weapon attack with her claws (+4 to hit), dealing 1d4 slashing damage on a hit.

**Feline Agility.** When Three Earrings moves on her turn in combat, she can double her speed until the end of the turn. Once she uses this trait, she can't use it again until she moves 0 feet on one of her turns.

Three Earrings has a knack for knowing exactly what a person wants and how to offer it to them. Unless a character has a passive Charisma (Deception) score of 15 or higher, she is able to discern that character's ideal, bond, and flaw simply by observing them for 10 minutes. To determine this passive score, add 10 to a character's bonus to Charisma (Deception) checks.

As she talks to the characters, Three Earrings glibly answers any questions they put to her (see below) and attempts to manipulate them into suggesting that they want to save Palma Flora. She only aggressively suggests a course of action if the characters appear out of their depth. Part of her strategy is to make the adventurers feel as though they are in complete control, even as she subtly directs the conversation.

A character who succeeds on a DC 16 Wisdom (Insight) check catches the tabaxi captain trying to subtly goad the characters into action. If confronted, Three Earrings slyly smiles and takes note of this clever adventurer. She blithely says that she appreciates initiative, and she wants to know what the characters are capable of. If she thinks this character would make a successful



pirate, she visits them during the night and offers them membership in the Revelry—if they can convince the rest of the party to help her claim the sahuagin treasure.

**What Three Earrings Knows.** The tabaxi captain knows exactly what happened in Palma Flora, thanks to the Revelry spies that have been observing the village and the Sharkfeather Abyss for the past few months. She reveals any of the following information:

- The earthquake dragged Flora Isle into the Sharkfeather Abyss, a nearby trench that is home to a clan of shark-herding humanoids known as sahuagin.
- The Sharkfeather sahuagin and the people of Palma Flora have been at odds for generations, since Palma Flora hosts an annual shark-hunting festival.
- A young female sahuagin named Selachai recently took charge of the Sharkfeather clan and wields unusual powers. She carries a magic scepter that has been recognized as a *rod of retribution*, which has become a conduit for unearthly levels of magical power. (The rod is a new magic item detailed in chapter 6.)
- No one knows exactly how this young sahuagin managed to cause an earthquake powerful enough to drag Flora Isle under the waves, but that isn't important. What is important is finding a way to delve beneath those waves and take the scepter from Selachai. Doing so would stop her from causing any more chaos, and the relic would doubtlessly sell for a pretty penny on the black market.
- Three Earrings wants to sell the treasure and split it three ways—a third to her and the ship's upkeep, a third to the crew, and a third to the adventurers. She offers them a total of 500 gp as their one-third share if they help her retrieve the rod.
- A number of nearby ports or islands are good sites for *Wavechaser* to dock, unload its refugees, and find gear that could help a group of brave adventurers take on the sahuagin in their underwater lair.

If the characters tell Three Earrings that they want to challenge Selachai, she lays out several of the ports of call they could visit before turning about and sailing for the Sharkfeather Abyss. If the adventurers would rather leave this mess behind them, she scowls and scoffs, but eventually acquiesces. The captain agrees to drop the party off in Port Damali, where she hopes to find “a few sellswords with real courage.”

### PORTS OF CALL

For characters set on returning to Flora Isle and facing down the sahuagin threat, three viable ports are close by, any of which would take in the refugees and let the characters seek supplies for their mission. Chapter 3 has more information about all the following locations:

**Bisافت Isle.** This tiny island has a small port. A shaman living in the hills beyond the port might be able to provide the characters with a *charm of water breathing* (see “Charms” in chapter 7 of the *Dungeon Master's Guide*). The charm allows the character to cast the *water breathing* spell, after which its magic fades.

**Brokenbank.** This village is the smallest settlement recognized by the Clovis Concord but is nonetheless filled with foreign ships. An apothecary here might be

able to provide potions that would grant the ability to breathe underwater.

**Port Damali.** This city is too large for the characters to fully explore in this adventure. Three Earrings knows a smith with black-market connections, and who can help the characters obtain a number of experimental diving helmets that would allow them to breathe beneath the waves.

### NEXT MOVES

As thanks for their bravery, the characters are offered the use of a cramped but comfortable spare cabin as sleeping quarters. Unless Three Earrings visits one of the characters (see “Three Earrings's Plan” earlier in this adventure), the night passes uneventfully. Read:

Seagulls squawk and chase behind you as *Wavechaser* sails on to your next port of call. Night settles around you, the crew guided only by the light of the stars.

The characters' decision on where to travel next might be the point that marks the end of the first session of this adventure. If you ended the first session before completing this section, this is still a good place to take a short break before continuing into the next part of the adventure. Remember that the characters should now be 2nd level.

### HUNGER OF THE DEEP

Once the players are ready to begin this last section of the adventure, read or paraphrase the following to set the scene:

“Wake up, travelers!” The voice of Boerth, one of *Wavechaser's* crew members, rouses you from slumber. The sun is barely above the horizon, but you can just make out the docks of a port through the porthole window of your cabin. “It's past dawn and time to get moving.”

When the adventurers emerge from their cabin, they find that the refugees from Palma Flora are packing up the few possessions they were able to save. They thank the characters again for their rescue before going ashore. One of the refugees has business contacts in the port, and can arrange to help the other refugees find shelter and plan their next moves. He is also able to draw on funds as a final reward for the characters' assistance—5 gp per refugee brought on board.

If the characters made friends with any of these NPCs and want them to stay, they can encourage them to hang around the ship and continue traveling with them. Otherwise, all the refugees leave the adventure here. You can reintroduce these NPCs when the characters return to any port in the Clovis Concord, if either you or the players want to see them again.



## ADAPTING YOUR PORT OF CALL

An important part of being a Dungeon Master is knowing how to present the players with choices while also not forcing yourself to do more work than you have to. Allowing players the option of visiting three different ports is potentially a huge amount of work, even with the help of a book such as this one. To minimize the amount of preparation you have to do, a generic settlement with several shops and locations is presented here. Short descriptions then talk about how to make each possible settlement unique.

Three Earrings is in something of a rush and suggests that the characters not spend too much time on shore—or she'll leave without them. This makes exploring the larger cities of Port Damali and Port Zoon less appealing, at least for now.

## PORT GENERAL FEATURES

All the ports that the characters can visit in this section have the following general features. The specific information on the three ports, below, tells you how these general features and their NPCs are modified for each port.

**Apothecary.** The port has a dedicated herbalist (use the **druid** stat block) selling remedies to passing travelers. The druid has four *potions of healing* in stock, which sell for 50 gp each, and one *potion of animal friendship* that sells for 125 gp.

**General Goods Store.** The port has a general goods store, which sells items in the “Adventuring Gear” section in chapter 5 of the *Player's Handbook* worth 50 gp or less. The store's clerk (use the **commoner** stat block) has four of each item in stock. Characters can also sell items to the general goods store for half their price in the *Player's Handbook*.

**Scrollery.** The port has a shop that sells magic scrolls. The scribe here (use the **mage** stat block) has four spell scrolls for sale at a cost of 50 gp each: one *spell scroll of magic missile*, one of *shield*, one of *guiding bolt*, and one of *thunderwave*.

**Smithy.** The port has a smithy that sells any armor and weapons found in chapter 5 of the *Player's Handbook* worth 200 gp or less. The smithy has two of each item in stock.

## BISAFT ISLE

In addition to the general features noted above, the port of Bisaft Isle has the following features.

**Atmosphere.** Bisaft Isle is warm and balmy, particularly in the early morning. The whole port smells of fresh rain. Its people are wary of Three Earrings, but are kind to visitors and refugees.

**Scrollery.** The scrollery is a mile from the harbor and is run by an old female turtle shaman named Grimalda (use the **mage** stat block). She owes Three Earrings a favor and grants one party member a *charm of water breathing* (see “Charms” in chapter 7 of the *Dungeon Master's Guide*). The charm allows the character to cast the *water breathing* spell, after which its magic fades.

## BROKENBANK

In addition to the general features noted above, Brokenbank has the following features.

**Atmosphere.** Brokenbank is a muddy, rain-slick village crammed full of travelers. It can feel claustrophobic, and it seems as though a leering Zhelezo guard stands on every street corner.

**Apothecary.** Brokenbank's apothecary is a chubby, female sea elf **druid** named Aldageam. Three Earrings saved Aldageam's life when she was young, and although she doesn't fully trust the tabaxi (who she knows is a pirate), she is happy to help her friend. She has ten *potions of water breathing* in stock and sells them to the characters at half price for 40 gp each.

**Pawn Shop and General Store.** Brokenbank features a thriving pawn shop that doubles as its general store. Items sold here fetch 75 percent of their value rather than 50 percent.

## PORT DAMALI

In addition to the general features noted above, Port Damali has the following features.

**Atmosphere.** Port Damali is a beautiful and lively city, but its docks are smelly, weather-beaten, and dangerous.

**Smithy.** The local smithy has received several experimental breathing helmets from inventors in Port Zoon. Three Earrings gives a letter to the adventurers and asks that they deliver it to the smith without opening it. (The letter reads: “The Revelry is requisitioning your supply of diving helmets. Ask no questions, and your next shipment will arrive unharried.”)

The smith is a middle-aged human **veteran** named Hektor. He blanches when the note is read, but then offers up a number of diving helmets equal to the number of characters in the party. Each resembles a helm of steel and glass resembling a cage wrapped around a fishbowl. If asked about payment, the smith stammers out, “They're yours! No questions asked. Thank you for your patronage.”

These experimental helmets are *breathing bubbles*, described in chapter 6.

## DEPARTING FOR PALMA FLORA

Once the characters have concluded their business in port, Three Earrings looks sternly at them and asks, “Are you prepared? You're about to risk life and limb for naught but treasure and a sense of vengeance. The only folk who would do such a thing are the greedy, the foolish, and those with nothing left to lose.”

A character can make a DC 16 Wisdom (Insight) check to read the tabaxi's inscrutable face. On a success, the character discerns that Three Earrings is conflicted over something—and that she might even be looking at them sympathetically with her catlike eyes.

**Roleplaying Three Earrings.** Against her own nature, Three Earrings has taken a liking to these adventurers (unless they have done something to annoy her) and is having second thoughts about using them as disposable tools in her attempt to gain the *rod of retribution*.

If a character confronts the tabaxi over this in private at any time before the final battle (see “Sharkfeather Abyss” later in this chapter), Three Earrings asks, “What's the most important thing a captain can feel for her crew? Is it trust? Or is it pride?” The character can make a DC 13 Charisma (Persuasion) check when they answer her. On a success, Three Earrings nods



sadly and reconsiders her plan to use the adventurers as pawns. This choice comes into play after the final battle (see “Concluding the Adventure”).

### ENCOUNTER ON THE OPEN SEA

In the middle of the night, one day after *Wavechaser* leaves port, the ship’s navigator, Kijori, shouts out a warning. Another ship has emerged from behind a tall rock formation and is moving to intercept!

This encounter provides a means of breaking up travel and for deepening the intrigue surrounding Three Earrings. If your group wants to finish the rest of this adventure in a single game session and is pressed for time, consider skipping this encounter.

The intercepting ship, named *Moonbeam*, is a caravel flying the colors of the Clovis Concord, the government of the Menagerie Coast. The craft is slightly smaller than *Wavechaser* and is gaining on her rapidly.

*Moonbeam* is on the hunt for Three Earrings and is captained by Lieutenant Commander Voskiir Larth, a princely and flamboyant pale-skinned, male half-elf **bandit captain**. *Wavechaser*’s druid crew member Dajarkal, a spy for the Clovis Concord, has reported the ship’s movements by way of her animal messengers, and *Moonbeam* has been sent to intercept the secret pirate vessel.

**Combat Begins.** It takes *Moonbeam* 10 minutes to intercept *Wavechaser*, giving the characters and the crew time to wake up and don their armor (see “Getting Into and Out of Armor” in chapter 5 of the *Player’s Handbook*). Combat begins when Voskiir and his boarding party of two **thugs**, two **scouts**, and four **bandits** swing aboard the vessel. He shouts out, “In the name of the laws of the Clovis Concord, surrender your vessel peacefully, or we shall take her!”

Three Earrings keeps a low profile at the start of the fight, skulking in the shadows and hoping that the crew and the characters can convince Voskiir he’s grabbed up the wrong ship. However, the commander responds to the slightest provocation with overzealous force. If the characters or crew react with confusion or try to talk things out with him, he refuses to listen and attacks outright. Use the map of *Wavechaser* to judge the positions of the characters, their allies, and their enemies in this combat.

**Complex Combat.** Running a combat with several allied NPCs can be complicated. To simplify this situation, have the four bandits on Voskiir’s crew engage Boerth, Dajarkal, Dillyu, and Kijori, while Three Earrings fights from the shadows and Heidi stays at the helm to steer the vessel. This leaves the characters to take on Voskiir at the center of the fight. You can resolve these one-on-one duels using dice as normal if you wish, or you can declare that one side defeats the other depending on how the characters conclude their battle with Voskiir.

Dajarkal and Dillyu are wild cards in the battle, and can be used as you see fit. Dajarkal is a mercenary with no real alliance to the Clovis Concord, so she might hang back at first to see which side gains the upper hand. Dillyu might need to have a character convince him to fight on their side before he joins the fray.

**Concluding Combat.** Combat ends when Voskiir and his boarding party are defeated. *Moonbeam* sails away with all haste once the battle is lost, but *Wavechaser* doesn’t follow. If the boarding party is killed, that’s the end of that. If the adventurers capture Voskiir, however, they have the chance to interrogate him. (You can also have Dajarkal or one of Voskiir’s crew know what he knows if the captain didn’t survive.)

Voskiir offers up willingly that Three Earrings is a Revelry pirate and that he is an officer of the Zhelezo sent to apprehend her. If the characters try to get more out of him, you can cut things short by having Three Earrings appear and order one of her crew to “Throw this wretched do-gooder in the brig.”

If Three Earrings’s piratical nature isn’t public knowledge yet, now is a good time for the characters to question her about it. She tries to deflect all criticism and claims that she simply wants to claim the *rod of retribution*. The fact that she’s a pirate has no bearing on the characters’ situation. “Unless,” she adds with a smirk, “word gets out that you attacked an officer of the Clovis Concord defending a wanted corsair. Right now, the only people who know about this are you, me, and the varmints who boarded our ship.”

### AMBUSH AT PALMA FLORA

The winds favor the characters on their return journey, and they arrive at the sunken ruins of Flora Isle at dawn on the third day of travel. When the characters arrive at Palma Flora and the Sharkfeather Abyss, read:

Heidi Axebeard shouts out from the helm. “Sharkfeather Abyss! We’ve arrived!”

The crew moves to the starboard side of the ship to look across the waves as the first light of dawn creeps over the horizon. Along the distant coast, you can make out the mainland section of Palma Flora, which is intact but appears deserted, its residents presumably having fled in case of another sahuagin attack. The waters around the ship are murky and marked by only a few stray scraps of driftwood bobbing lazily on the surface.

If any of the characters have a passive Wisdom (Perception) score of 15 or higher, also read:

You spot movement out of the corner of your eye. Something is climbing aboard the ship from the port side—a small party of sahuagin! Close behind them are two hulking, shark-headed humanoids.

These monsters attack at once. If no one notices the eight **sahuagin** and two sharkbody abominations (see the “Sharkbody Abominations” sidebar) as they clamber aboard *Wavechaser*, they surprise the characters and the crew. As with the previous encounter, you can streamline this encounter by having some of the sahuagin engage the crew of *Wavechaser* one-on-one.





MAP 5.3: RUINED PALMA FLORA

**Combat's End.** The sahuagin leap overboard and flee into the sea when the first of the abominations is killed. As they flee, Three Earrings emerges from below decks and shouts, "Adventurers! Use the supplies we've acquired and follow them into the trench! We'll deal with the last of these monsters!"

If the characters ignore the order, or if they kill all the sahuagin before killing the first abomination, Three Earrings instead congratulates the adventurers after the battle. She laments that there aren't enough water-breathing tools for her to join them and urges them to bring her the *rod of retribution* from the sahuagin leader.

### DESCENT INTO SHARKFEATHER ABYSS

An earthquake caused by the writhing of Uk'otoa deep beneath the sea has drawn Flora Isle into the trench the sahuagin call home. The now-ruined island is lodged within a tight corner of the trench one hundred feet below the surface of the sea. The locations in this section are keyed to map 5.3.

Diving into the depths of the trench is difficult but not impossible for heroic adventurers. Ask each character to make a DC 13 Strength (Athletics) check. On a success, the character dives down to the ruins without strain. On a failure, the character makes the dive but gains one level of exhaustion (see appendix A, "Conditions," in the *Player's Handbook*).

### SHARKBODY ABOMINATIONS

The sahuagin shaman Selachai tapped into Uk'otoa's magic to wreak vengeance on the shark hunters of Palma Flora. The unfortunate hunters who failed to escape were transformed into monstrosities with coarse grayish skin, the head of a shark, and a muscular, humanoid physique. These creatures possess all their previous intelligence and personality, but they respond to the control of their sahuagin masters' Shark Telepathy.

A sharkbody abomination uses the **hunter shark** stat block, with these changes:

- It is an aberration.
- It can breathe air and water, but needs to be submerged at least once every 4 hours to avoid suffocating.
- It has humanoid limbs and a walking speed of 20 feet.
- The curse that transformed it into an abomination can be undone only by a *remove curse* spell or similar magic.

The true horror of the sharkbody abominations is that they might be people the characters met and left behind in the first part of this adventure. If you want to sting your players' emotions as they fight these monsters, describe how the sharkbody abomination resembles a specific NPC the characters failed to save.



## FEATURES OF THE RUINS

The sunken ruins of Flora Isle have the following general features.

**Light.** The trench is within the sunlight zone beneath the surface of the water and is brightly lit by day.

**Water.** The deep, turbulent water of the trench makes movement difficult for creatures not used to it. A creature without a swimming speed must spend 2 feet of movement for every 1 foot it moves. Additionally, it must succeed on a DC 10 Strength (Athletics) check whenever it tries to move or have its speed reduced to 0 until the start of its next turn. The sahuagin can move normally in the trench.

## SHOWDOWN WITH SELACHAI

Once the characters arrive at the ruins, read:

What remains of the sunken island is wedged precariously in the undersea trench. The skeletal frames of its houses still stand, and the gruesome remains of villagers are strewn about.

Five sahuagin flanked by several of the shark-like abominations you fought earlier kneel within the ruins before a sahuagin wearing a magnificent headdress. This figure is chanting something in an unknown language and holds aloft a gleaming scepter tipped with a glowing amber eye.

Two sharkbody abominations (see the “Sharkbody Abominations” sidebar earlier in this chapter) and five sahuagin are gathered around Selachai, the sahuagin warlock of Uk’otoa (see chapter 7) who has channeled the power to destroy the hated surface dwellers. These creatures are all lending Selachai their prayers as she invokes Uk’otoa’s power, turning another drowned villager into a sharkbody abomination.

As soon as combat begins, Selachai orders her sahuagin supplicants to protect her. However, none of

### ROLEPLAYING SELACHAI

Selachai is a young adult sahuagin who commands the respect of her clan. She came into a position of leadership by defeating the clan’s previous priestess in ritual combat, using the powers granted to her by Uk’otoa. Everything she has in life, she has had to fight for, but this hasn’t hardened her heart. Rather, she wishes to create a better life for her people.

**Ideal.** “Only power can change the land dwellers’ minds. We have tried reason. We have tried threats. Now they will acquiesce to us by choice or serve us by force.”

**Bond.** “The Sharkfeather tribe is all I have. I would do anything to protect it—even at the cost of my own life.”

**Flaw.** “Secretly, I want to believe the best of people, even of land-walkers. Nevertheless, if they betray me, I will ensure they die a painful and horrific death.”

them move to attack. Instead, they stand 20 feet back from her, still kneeling, intent on giving up their lives to protect her. Selachai orders the sharkbody abominations to put the characters out of commission.

Selachai waits until one sharkbody abomination is dead before she acts in combat, unless she is attacked first. A character who succeeds on a DC 13 Wisdom (Insight) check can infer that she is watching as if to measure the characters’ capabilities. Once she enters combat, Selachai fights to incapacitate the characters, not to kill them. If any character is reduced to 0 hit points by a melee attack, that character is knocked unconscious rather than being killed. An unconscious character is stable and doesn’t need to make death saving throws.

## CONCLUDING THE ADVENTURE

This adventure ends with a final scene, based on whether the characters were victorious in their battle with Selachai or were defeated.

### DEFEAT

If the characters were defeated by Selachai and her sahuagin, all is not lost. The warlock is no stranger to killing, but she recognizes an opportunity when it appears before her. She commands her minions to bind the characters, stabilize them, and carry their unconscious forms to the surface.

Any characters who survived the fight awaken a few hours later on the shore alongside the ruins of the mainland part of Palma Flora, their wrists and ankles bound by kelp. Four sahuagin watch over them, while a fifth alerts Selachai where she lurks in the water nearby. Breaking the kelp bonds requires a successful DC 13 Strength (Athletics) check.

When the characters face Selachai, read:

The sahuagin priestess emerges from the water to face you, her mouth spreading into a huge grin that reveals her needle-like teeth. In fractured Common, she says, “I could use the help of land walkers like you. The surface dwellers and boat riders hunt us with their hooks and harpoons, but they trust you. Take my hand. We don’t need to fight. I can tell you so many tales of the land walkers’ evil.”

This ending sets up future adventures along the Menagerie Coast. As a DM, you can have fun with the elusive morality of Selachai and the sahuagin, and of the Clovis Concord. Who are the real villains. Are either of these factions truly good or evil? What of Three Earrings and the Revelry pirates? All these dangling plot threads offer hints of new stories that you can guide your players toward, or which they can seek out of their own volition.



## VICTORY

If the characters prevailed in the battle against Selachai, the *rod of retribution* falls from her lifeless hand and settles in the sand as any remaining foes flee into the murky depths. When the characters return to the surface with the rod, Three Earrings and her crew throw down rope ladders and bring them aboard. The captain of *Wavechaser* is conflicted. She asks for the *rod of retribution* straight away no matter what. However, depending on the characters' actions, she might have formed a bond with them over their brief time together.

**Three Earrings's Resolve.** If any of the characters convinced Three Earrings not to think of them as pawns earlier in the adventure, she resolves to treat all the characters as friends now. She welcomes them back onto *Wavechaser* with a huge smile, then asks the adventurers to come with her to the pirate haven of Darktow. "There's no use in being subtle about it," she says with a shrug. "I need to fence this thing in order to get you your gold. No place to do that but in Darktow."

If the characters refuse the offer, the tabaxi sadly accepts their decision—but she draws her cutlass and half-jokingly threatens to gut them if they ever betray her in future.

If the characters go with Three Earrings, she is true to her word. She even invites the party to join her as pirates on *Wavechaser*—and hints that they could earn the command of their own ship if they stick with her. From this point, your campaign can continue with the characters as pirates along the Menagerie Coast, or they could mutiny and try to take *Wavechaser* for themselves.

**Three Earrings's Treachery.** If Three Earrings wasn't convinced to value the adventurers as her friends, she demands that they give her the rod. If they don't hand it over, she threatens to take it by force. If the characters continue to resist, Three Earrings and *Wavechaser's* crew all fight them. If the characters are defeated, Three Earrings orders the crew to throw any survivors in the brig.

"They know too much now," she growls bitterly. "The Plank King will know what to do with them."

If the adventure ends this way, the characters are in a rough spot. Their next destination is a prison—and possibly an execution—in Darktow. They might have to join the Revelry, or try to escape their prison and stow away on a pirate ship. Or perhaps *Moonbeam* will return and intercept *Wavechaser* as it returns to Darktow. The choice is yours!

## CHARACTER ADVANCEMENT

At the end of this adventure, the characters reach 3rd level. With this experience under their belts, they can set off on any number of possible adventures across the Menagerie Coast—or even leave this realm behind and travel to another part of Wildemount.

As the characters level up, you can ask the players where they want to adventure next, or ask what excites them most about adventuring on the Menagerie Coast. Use their responses and suggestions to plan your next adventure.

## DANGEROUS DESIGNS

A war criminal is broken out of prison by well-armed kobolds working for a mysterious mastermind who threatens the gnomish city of Hupperdook. "Dangerous Designs" is an adventure that takes characters from 1st to 3rd level, and which introduces them to the Western Wynandir region of the continent under the rule of the Dwendalian Empire. This region is geared toward adventures that involve monster hunting, political intrigue, and the war with Xhorhas.

If your players are using the heroic chronicle to create their characters (see chapter 4), they might wish to create characters who grew up in the Zemni Fields or Marrow Valley, giving them a closer connection to this region and to the Dwendalian Empire. For characters not from Western Wynandir, the players should consider what has drawn those characters to Hupperdook. Because this adventure ties directly to the Kryn Dynasty's conflict with the Dwendalian Empire, you can also ask each player to consider their character's stance on the war and how the war might tie into their background.

## STORY OVERVIEW

The characters are drawn into this adventure in the lower regions of the city of Hupperdook, an industrious gnomish enclave where long days of hard work in the forges and scrapyards end with evenings of extensive celebration and debauchery. A brilliant human engineer named Huron Stahlmast was assigned to Hupperdook by the Dwendalian Empire, where he led the development of weapons for the war against the Kryn Dynasty. After years of rising disapproval of his ideas and methods, Stahlmast was ousted by the folk of the city due to his eccentric experimentation and brutal means of testing his weapon designs. Shamed and without funds, the inventor allowed his dark hatred to push him to meet with agents of the Kryn Dynasty, seeking aid that would let him complete his work and enact his revenge.

With the Kryn resources now funneled to him, Stahlmast has amassed and trained a force of kobold minions to help him steal resources from Hupperdook and establish a secret subterranean base deep within the Silberquel Ridge. As construction of his experimental weapons nears completion, Stahlmast plans to use those weapons against the empire that cast him aside.

Stahlmast's plot to take over Hupperdook and hobble the military might of the Dwendalian Empire's gnomish war machine begins with a prison break. The target is a Kryn operative whose assistance Stahlmast needs. From there, the characters are drawn into the growing chaos orchestrated by Stahlmast and his minions, chasing down leads and eventually confronting the mad inventor within his mountain lair.

## ADVENTURE SUMMARY

In the first part of the adventure, even as the characters arrive in Hupperdook, a jailbreak sees a dangerous goliath prisoner of war named Sken Zabris freed by a group of cloaked kobolds. Their violent escape route crosses the characters' path before they flee into the night. The city's watchmaster, Bram Gulchswattle, hires



the characters to investigate the breakout and to discover the whereabouts of Zabriss and her kobold allies.

Clues lead the adventurers to a waterfall-cloaked cavern that conceals Sken Zabriss, a force of kobolds, and a master artisan missing from the city. When the characters complete this encounter, they reach 2nd level and can return the subdued Sken Zabriss to Hupperdook and collect their reward.

In the final part of the adventure, the characters are urged to continue their investigation by entering Stahlmast's base—or they might pursue Sken to that base if they allowed the goliath to escape. Once inside the halls of Stahlmast's mountain compound, the adventurers must uncover the depths of the mad inventor's betrayal of the empire. The dangerous incursion culminates with an all-out battle against Stahlmast and his prototype war machine.

## SETUP AND STARTING POINTS

Before the adventure begins, talk to your players about why their characters might have made the journey to Hupperdook. You can provide details regarding the city and the surrounding region as outlined in chapter 3. You can also ask the players if they want to share any of their characters' goals, which might provide reasons for their group to come together. Seeking paying work, purchasing equipment, and wanting to join the war effort are all common reasons for traveling to the gnomish enclave.

Use this time to also discuss if the characters are meeting for the first time or if any of them already know each other.

## A BOOM IN THE NIGHT

The adventure begins with the characters arriving (whether singly or together) in Hupperdook. Map 5.4 shows Lower Hupperdook and marks the locations of the Ironlot and Assembly Yard sections of the city.

Once the players are ready to begin, read or paraphrase the following boxed text to set the scene:

A chilled, misty night hangs over the industrious mountainside city of Hupperdook, the scent of a recent rain on the air as you walk the muddied path. The nightly festivities have already begun, with the elevated section of the city known as the Idleworks Shelf alight with colorful lanterns and streamers. The distant sounds of music and firecrackers echo from hundreds of feet up the stairs of the mountain. You arrive at the quiet, dark fields of the Assembly Yard, passing massive forges and partially constructed war machines. All the city's industry has seemingly been abandoned for the night, while the workers of Hupperdook unwind in the celebrations of the upper city.

Start by having the players describe their characters and determine which of them are traveling together. If they arrive as an established party, prompt them to talk







MAP 5.4: LOWER HUPPERDOOK

about their collective goals in coming to Hupperdook. If they arrive as smaller groups or solo characters, play out their interactions as smaller vignettes covering how they cross each other's paths, prompting introductions on the way to a destined meeting. Either way, point out that most activity appears to be happening in the upper city.

With the scene set, the characters can progress farther through the streets. As they do, they come across an older fellow named Auby Shudderstone (a neutral good, male gnome **commoner**), cleaning his open-air machinist's workstation. The only gnome still working in the area of the Assembly Yard that the characters pass through, Auby is a bit ornery and doesn't want to party with his fellow machinists. However, he can offer up information about the city if prompted. He'll recommend that characters speak with Watchmaster Bram Gulchswattle for work, and will even act as a guide if treated with respect or offered coin.

When the characters are headed past the Assembly Yard into the Ironlot area of the city, proceed with the next section.

### PRISON BREAK!

Before the characters reach the stairs to the Idleworks Shelf, read:

The peace of the evening is shattered by the deafening crack of a massive explosion that rocks the southeast part of the city. At the base of the mountain, shards of rock spray the street a hundred yards from where you stand. Heavy smoke billows from a cavernous hole in the mountain wall. As you shake the ringing from your ears, six cloaked figures appear in the street, running from the source of the explosion—and charging straight toward you!

Ask each player how their character reacts. If any of the players wish to try to stop or engage with the running figures, tell everyone to roll initiative. The action begins near the mountain base of Lower Hupperdook, so see the Ironlot streets (area H1) below for more information.

Depending on their interest or sense of curiosity, the players might wish to simply step away from the intruders and allow them to escape, perhaps following them afterward. If so, they can get a good look at the figures before one of them releases a cloud of magical fog behind them, aiding their escape and making it impossible for the characters to pursue them. If the players wish to set up a trap or surprise the cloaked figures as they rush past, ask them how they choose to prepare in the few moments available to them, then begin combat once the trap is sprung.





MAP 5.5: IRONLOT STREETS

## HI. IRONLOT STREETS

The cloaked figures are five **kobold underlings** and **Sken Zabriiss** (see the accompanying stat blocks). They begin at the western edge of map 5.5. Having just escaped from prison, Sken has no interest in fighting to the death. Instead, she attempts to push past any interlopers to reach the northeast edge of the map and escape the city. The kobolds, however, attack anyone they perceive as interfering with their escape, shouting “No witnesses!” If two of the kobold underlings are killed or two of the characters drop to 0 hit points, the remaining kobolds and Sken focus on escaping. Sken drops a *fog cloud* spell behind her, and all the NPCs use the Dash action to make their exit.

**Auby Shudderstone.** If the characters convinced Auby the gnome to guide them through the city, they’ve inadvertently led him into a dangerous fray. Enemies attempt to strike him if he gets in their way, and the characters might need to decide between protecting their guide and focusing on the attackers.

**Exploding Kobolds.** If any kobold underlings are reduced to 0 hit points during the fight, the characters have only 2 rounds to investigate and loot the corpse before the body begins to emit a high-pitched whine. If a kobold was reduced to 0 hit points by a critical hit, it explodes immediately (see the Messy End trait in the kobold underling’s stat block).

A character with a bladed weapon or thieves’ tools can attempt a DC 10 Wisdom (Medicine) check to remove the acorn-sized explosive from a dead kobold’s body

before it explodes (see the “Alchemical Items” sidebar presented later in this chapter). On a success, the character removes the explosive and has 1 round to dispose of it or disarm it. Throwing the explosive away from creatures and structures allows it to detonate safely. A character can also use tinker’s tools to try to disarm the explosive, which requires an action and a successful DC 12 Dexterity check.

A successful DC 14 Intelligence (Investigation) check made to search a kobold reveals a deep-crimson mud staining its feet, plus a lead key hanging on a cord around its neck.

If the characters manage to subdue or capture any kobolds, their loyalty to Stahlmast is hard to break. A successful DC 15 Charisma (Intimidation) check begins to turn a captured kobold, but before it can reveal any information, crossbow bolts shot from the distant shadows (where more of Stahlmast’s loyal forces are watching) silences the would-be confessor.

**Aftermath.** When the fight is done, numerous citizens and members of the Crownsguard respond to the commotion, followed by the Watchmaster Bram Gulchswatle (a lawful good, male gnome **veteran**). Bram wants to know who the characters are and what they saw. If the characters are hesitant to answer openly, the watchmaster might take it as a sign of guilt, threatening to arrest them unless they speak plainly.

Bram might recognize the characters as adventurers by their actions in trying to stop the escaping criminals (if they did so), by their attire and equipment, or if they



introduce themselves as such. Either way, he offers to hire them. He describes the runaway goliath as Sken Zabriss, a prisoner of war, but has no idea who the kobolds were. He offers a bounty of 500 gp to anyone who will hunt down and bring Sken back, as well as investigate who was responsible for breaking her out. Bram offers 250 gp up front. If the contract is accepted, he presents the characters with a copper-and-gold badge that indicates they are working under his authority. While the emblem is visible, all the characters have advantage on Charisma (Persuasion) checks made to pry information from stubborn citizens of Hupperdook.

**Where to Go from Here?** The characters can travel across Lower Hupperdook to hunt down their quarry. If they ask Bram for guidance on where to look first, he points them in the direction of the smoking hole in the side of the mountain, at the site of Gearhole Prison.

## H2. GEARHOLE PRISON

If the adventurers head toward Gearhole Prison, read:

It's easy to see the metallic sheen of many tall steel plates affixed to the mountainside—the outer walls of Gearhole Prison. Moonlight and still-smoldering fires frame the billowing smoke that pours from a gaping cavity in the rock and metal, marking the violent escape route taken by the goliath and her accomplices.

### SKEN ZABRISS

Medium humanoid (goliath), lawful evil

**Armor Class** 16 (breastplate, shield)

**Hit Points** 45 (7d8 + 14)

**Speed** 30 ft.

STR	DEX	CON	INT	WIS	CHA
16 (+3)	11 (+0)	15 (+2)	13 (+1)	10 (+0)	12 (+1)

**Senses** passive Perception 10

**Languages** Common, Draconic, Giant

**Challenge** 1 (200 XP)

**Powerful Build.** Sken counts as one size larger when determining her carrying capacity and the weight she can push, drag, or lift.

**Special Equipment.** Sken wears a *ring of obscuring*. With it, she can cast the *fog cloud* spell centered on herself three times per day. The cloud lasts for 1 minute (no concentration required).

#### ACTIONS

**Longsword.** *Melee Weapon Attack:* +5 to hit, reach 5 ft., one target. *Hit:* 7 (1d8 + 3) slashing damage, or 8 (1d10 + 3) slashing damage when used with two hands.

#### REACTIONS

**Stone's Endurance (Recharges after a Short or Long Rest).**

When Sken takes damage, she can use her reaction to reduce the damage taken by 8 (1d12 + 2).

Members of the Crownsguard are on site. They try to keep the characters away from the scene, though characters can talk their way past these guards by showing their delegate emblem or convincing the guards that they've come to help with a successful DC 12 Charisma (Persuasion) check.

When the characters are led to the scene of the escape, read:

A ten-foot-wide hole edged with twisted steel and jagged rock opens up above a pile of rubble. Beyond the hole is a badly damaged stone prison cell, little more than soot-stained walls and an overturned bed charred on one side. A thin skylight above the hole matches others alongside it in the steel wall, and was apparently the cell's window. A mangled chamber pot is embedded in the right wall, where a elf in a long leather coat is pulling it from the stone. She pockets three charred pieces of paper from the brass pot before turning and acknowledging your presence.

The elf asks the characters their business, and introduces herself as **Yinra Emberwind** (see her stat block later in the adventure), a bounty hunter who heard the

### KOBOLD UNDERLING

Small humanoid (kobold), lawful evil

**Armor Class** 13

**Hit Points** 7 (3d6 – 3)

**Speed** 30 ft.

STR	DEX	CON	INT	WIS	CHA
7 (-2)	16 (+3)	9 (-1)	8 (-1)	9 (-1)	8 (-1)

**Senses** darkvision 60 ft., passive Perception 9

**Languages** Common, Draconic

**Challenge** 1/8 (25 XP)

**Messy End.** The kobold explodes 3 rounds after it dies, or immediately if it was killed by a critical hit. The explosion destroys the kobold's body, leaving its equipment behind. Each creature within 5 feet of the exploding kobold must make a DC 10 Dexterity saving throw, taking 4 (1d8) bludgeoning damage on a failed save, or half as much damage on a successful one.

**Pack Tactics.** The kobold has advantage on an attack roll against a creature if at least one of the kobold's allies is within 5 feet of the creature and the ally isn't incapacitated.

**Sunlight Sensitivity.** While in sunlight, the kobold has disadvantage on attack rolls, as well as on Wisdom (Perception) checks that rely on sight.

#### ACTIONS

**Shortsword.** *Melee Weapon Attack:* +5 to hit, reach 5 ft., one target. *Hit:* 6 (1d6 + 3) piercing damage.

**Hand Crossbow.** *Ranged Weapon Attack:* +5 to hit, range 30/120 ft., one target. *Hit:* 6 (1d6 + 3) piercing damage.



commotion from the Idleworks Shelf. She brags about having already finished her work here, and wishes the characters good luck in finding Sken before she does. The characters can attempt to barter for the paper Yinra recovered, which she relinquishes for 50 gp in coins or other treasure. A character who wants to steal the paper from Yinra while she's engaged in conversation must succeed on a DC 18 Dexterity (Sleight of Hand) check. On a failure, Yinra grabs the would-be thief's hand and laughs at them before leaving.

If the characters procure the charred paper, they appear to be fragments of a damaged note written in clear handwriting. (Show the players handout A.)

**Inspecting the Bed.** Any character who investigates the bed confirms that it is burned only on the side facing the hole, as if used as a barrier to protect against the blast. With a successful DC 12 Intelligence (Investigation) check, they find a jagged, fist-sized shard of bronze lodged in the bed. It smells strongly of sulfur and burned blasting powder, and doesn't match any other objects in the cell.

**Inspecting the Rubble.** A character who investigates the rubble confirms that the explosion came from inside the room, with most of the stone and steel having been blown out from the inside. A successful DC 12 Intelligence (Investigation) check notes signs of multiple simultaneous explosions at various points on the inside wall.

With a successful DC 14 Intelligence (Investigation) check, a character makes a discovery within the loose rock—a strange, flat automaton the size of a dinner plate. It appears to be made from iron, resembles a crab, and is damaged beyond the point of functionality. Its size means it would have fit through the skylight.

HANDOUT A: BURNED  
LETTER FRAGMENTS

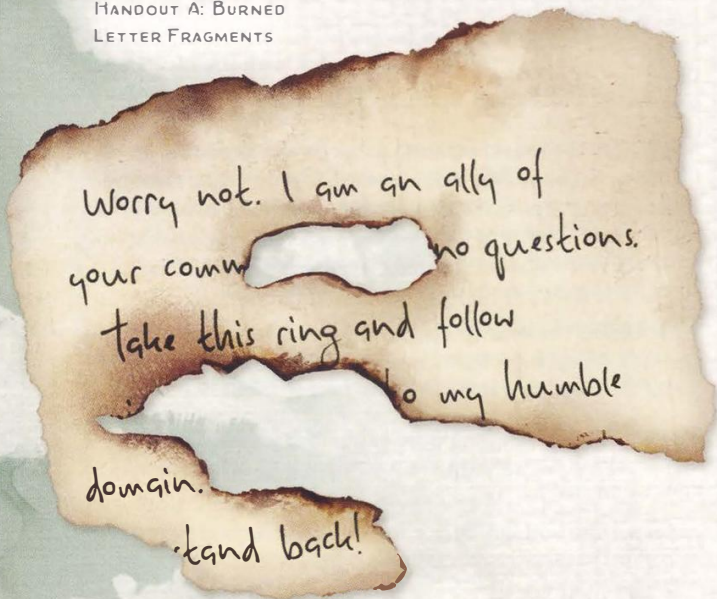

**More Questions.** With a few clues recovered, the characters can ask around in hopes of uncovering more of the secrets of Sken's escape. For each specific location they travel to in search of answers, roll a d6. On a roll of 6, Yinra Emberwind is just leaving as the characters arrive, taunting them as she exits.

Use the following to guide the next steps of the characters' investigation:

- If they ask about the automaton, the characters are directed toward Master Maker Cleff Tinkertop. His shop in the Idleworks Shelf has been closed since the war picked up. The city's leaders keep him and his daughter Rissa working on warfare designs down in the Builder's Plot (area H3).
- If the characters ask around regarding explosives or blasting powder, helpful citizens can point them toward the city's only sanctioned creators of such things at the Firemark Facility (area H5).
- If they ask about the deep-crimson mud seen on the kobolds' feet, none of the locals have any sense of where it might have come from, but it's suggested that the characters might find more information at the Lay of the Land herbalist shop (area H4).
- If the characters ask if anyone saw where Sken and the kobolds escaped to, a number of people saw them running toward the north side of the city, but they eventually vanished from sight in the shadows.
- Asking about strange happenings in the city recently, a number of builders and designers complain of a growing rash of thefts. Tools, raw materials, metal ingots, and other manufacturing supplies are consistently targeted, though always in small amounts.

### H3. THE BUILDER'S PLOT

If the adventurers head toward the Builder's Plot, read:

Stepping past the outer walls of the city brings you back into the dusty expanse of the Assembly Yard. Row after row of shaded construction bays and towers flank partially built catapults, heavy cannons, and other odd, experimental weaponry encircled by metal fences. Following the directions you were given to the Builder's Plot leads you toward high piles of metal sheeting and the sounds of incessant hammering.

During the day, the characters find Cleff Tinkertop and his daughter Rissa (chaotic good gnome **commoners**) building a prototype metallic glider. If they arrive in the evening, the area is empty except for a few patrolling Crownsguard. Asking the guards about Cleff Tinkertop sees the characters directed to Sootswallow Lodge (see "Other Hupperdook Locations" later in the adventure), where he often spends his evenings after work.

**Master Maker Cleff Tinkertop.** Cleff is an amiable middle-aged gnome, albeit a bit absent-minded and easily distracted. Rissa is sharp and keeps her father on track as best she can. If they are asked about explosives or shown the bronze shrapnel, they direct the characters toward the Firemark Facility (area H5), the only



sanctioned manufacturing den of blasting powder and black powder in Hupperdook.

If the characters show Cleff the damaged automaton, he recognizes the design as his own. Thinking at first that the device might be one of his older models, he inspects it further and scoffs at the realization that it is a poor copy. The crafting reminds him of the work of an old colleague of his—Huron Stahlmast. Talented but impatient, Stahlmast was prone to copying the work of others and executing it poorly. He hasn't been seen in Hupperdook for years.

**Treasure.** If the characters are particularly interested in the functionality of the broken automaton, Cleff offers to repair it. Doing so takes a few hours and costs 15 gp for materials, whereupon the characters are the owners of a *vox seeker* (see chapter 6).

#### H4. LAY OF THE LAND HERBALIST

If the adventurers find their way to this shop, read:

Navigating the winding streets of the Ironlot, you find a wedge-shaped hutch of smoke-stained thatch and warped wood. A faded sign bearing the name "Lay of the Land" dangles above the door. Entering the shaded interior, you are greeted by all manner of smells, from pungent fungi, to dried weeds, to burning incense. A woman turns toward you where she eats at a corner table, her smiling mouth half-filled with food, her voluminous black hair framing her face.

The welcoming herbalist Zendasa (a chaotic good, female human **druid**) treats her customers almost as children under her care, and asks frequent and probing questions regarding the characters' daily habits and hygiene. Her shop sells the following items from chapter 5 of the *Player's Handbook*: antitoxin, candles, druidic focuses, incense, healer's kits, oil, perfume, *potions of healing*, alchemist's supplies, and herbalism kits.

**Muddy Feet.** If the characters describe the stained, muddy feet of the kobolds who helped break Sken Zabris out of prison, she tells them that red clay shouldn't be found in Hupperdook. The most likely place for it to have come from is farther up the mountain, near the long-dormant volcanic caps of the Silberquel Ridge.

#### H5. FIREMARK FACILITY

When the adventurers arrive at the Firemark Facility, read:

This brown-and-red brick building is larger than you expected, its black-iron roof stretching over a massive compound. The scent of sulfur and blasting powder, familiar from the prison cell, is faint on the air here. As you draw near, a gnome guard approaches you with a suspicious look.

## YINRA EMBERWIND

*Medium humanoid (elf), neutral good*

**Armor Class** 15 (studded leather)

**Hit Points** 16 (3d8 + 3)

**Speed** 30 ft.

STR	DEX	CON	INT	WIS	CHA
11 (+0)	16 (+3)	12 (+1)	14 (+2)	13 (+1)	11 (+0)

**Skills** Investigation +4, Perception +3, Stealth +5

**Senses** darkvision 60 ft., passive Perception 13

**Languages** Common, Elvish

**Challenge** 1/2 (100 XP)

**Fey Ancestry.** Yinra has advantage on saving throws against being charmed, and magic can't put her to sleep.

**Keen Hearing and Sight.** Yinra has advantage on Wisdom (Perception) checks that rely on hearing or sight.

### ACTIONS

**Shortsword.** *Melee Weapon Attack:* +5 to hit, reach 5 ft., one target. *Hit:* 6 (1d6 + 3) piercing damage.

**Longbow.** *Ranged Weapon Attack:* +5 to hit, range 150/600 ft., one target. *Hit:* 7 (1d8 + 3) piercing damage.

The gnome **guard** does her best to shoo the adventurers away from this restricted site. The characters can sway her with a 15 gp bribe, or can attempt to talk their way past with a successful DC 14 Charisma (Deception or Intimidation) check. Once inside, they can speak with the site's blast gaffer, Sleese.

**Blast Gaffer Sleese Firemark.** Sleese Firemark (a lawful neutral, male gnome **commoner**) is a hotheaded fellow who seems intent on working himself into an early grave. He isn't happy about having his workflow interrupted but entertains questions from the characters for a few moments.

If the adventurers inquire about any missing blasting powder, Sleese denies that any such thing could happen, checks his ledgers, and confirms that all is accounted for. He touts the rather impressive guard force that watches over the facility and the importance of the work done there with the escalating need to overpower the Kryn. He might also lament that the facility's most talented powder artisan has been out ill for a few weeks.

**A Missing Master.** If asked about the ill artisan, Sleese mentions that a gnome named Nima Cinnarid had been one of the Firemark Facility's most diligent suppliers of raw materials and most skilled crafters of high-quality blasting powder, at least until she took ill three weeks ago. She's been holed up in her house in the northern part of the Ironlot ever since. A few of her Firemark compatriots have tried to visit her, but she won't let anyone in. Sleese is noticeably fearful over how bad this illness might be.

**Treasure.** Sleese offers a pouch of blasting powder (see the "Alchemical Items" sidebar later in the adventure) as a gift if the characters agree to check in on Nima Cinnarid. He can direct them to her house at area H6.





MAP 5.6: NIMA CINNARID'S HOUSE

## H6. NIMA CINNARID'S HOUSE

This encounter location is shown on map 5.6. If the characters seek out Nina Cinnarid at home, read:

Traveling to the north end of the Ironlot, you approach the humble abode that Sleese Firemark directed you toward. The green-painted wooden walls are streaked with dirt washed down by the rain. A sign hanging on the front door reads: "Sickness within. Do not disturb." Curtains at the windows all appear to be closed.

The front and side doors to the house are locked, but can be picked with a successful DC 15 Dexterity check using thieves' tools. Knocking once on the front door yields no answer, but a second knock summons a coughing, creaky voice from the other side that falteringly tells the characters to stay away for fear of catching the sickness. Any character with a passive Wisdom (Insight) score of 15 or higher, or who is successful on a DC 15 Wisdom (Insight) check, recognizes that the voice is nervous—and is definitely not a female gnome.

If the characters mention anything about the prison break, the voice pauses, then states, "Actually, I think I might know something about that." As the front door is unlocked, the voice invites the characters in.

The interior of Nima Cinnarid's house is dark except for a guttering candle on the back table, shedding dim

light in a 5-foot radius. Four **kobold underlings** lie in wait in the shadows. Any character with a passive Wisdom (Perception) score of 16 or higher, or who succeeds on a DC 16 Wisdom (Perception) check, sees the kobolds hiding and ready to spring. When any character moves more than 10 feet into the house, the kobolds attack. Anyone who was not aware of the hidden kobolds is surprised.

When the kobolds are defeated, the characters have 2 rounds to loot or investigate the corpses of any slain kobolds. After that time, the kobolds' bodies explode as in area H1. See the "Exploding Kobolds" section in that area, the kobold underling stat block (earlier in the adventure), and the "Alchemical Items" sidebar for information on removing and keeping the explosive seeds the kobolds carry.

As in area H1, a successful DC 14 Intelligence (Investigation) check reveals that each of these kobolds has a deep-crimson mud staining its feet, plus a lead key hanging on a cord around its neck. Neither of these things can be discovered if a kobold explodes.

**Development.** If the characters manage to subdue a kobold, it gives up what it knows with a successful DC 15 Charisma (Intimidation) check. The kobold can reveal that it works for someone called "the Master," and that Nima Cinnarid has been kidnapped and is presently held high up the mountain at a location called Silver Falls. If its life is spared, the kobold promises to guide the characters to the Silver Falls cavern area. The kobold accompanies the party through the "Mountain Climb" section below but attempts to escape at any opportunity.

**Signs of Trouble.** Any search of the house reveals signs of a struggle from a few weeks past, including broken furniture and an emptied chest with a broken lock. A few heavy coats and sets of work boots sized for a gnome are all stained with red dirt. A broken worktable has been dumped into a corner strewn with scraps and garbage. Searching through the refuse reveals a number of torn parchment notes, one of which provides a clue to the location of Silver Falls. (Show the players handout B.)

**Treasure.** Characters who sift through the wreckage find a pouch of blasting powder (see the "Alchemical Items" sidebar).

## OTHER HUPPERDOOK LOCATIONS

The following miscellaneous locations are minor areas the characters might visit in Hupperdook during their investigations.

**H7. The Prayer Foundry.** A majestic temple to Moradin the All-Hammer, this mighty octagonal structure resembles a massive anvil atop an iron shrine. Within, holy symbols and prayer coins are pressed and forged, while blacksmiths and tinkerers come to have their plans and creations blessed.

**H8. Omnismelter.** Attached through a series of angled hallways, this network of foundries forms a sprawling compound that smelts, purifies, and prepares a majority of the metal materials and ingots distributed throughout the Marrow Valley.



**H9. Neverbend Smithy.** Long run by the Neverbend family of gnomes, this is the place to go for arms and armor, as well as general smithing needs. Standard metal weapons and armor, as well as metal-based adventuring gear, can be purchased here.

**H10. Ironside Barracks.** Built across from Gearhole Prison, this squat, metal-reinforced barracks is home to most of the Crownsguard and Righteous Brand soldiers stationed in Hupperdook. Watchmaster Bram Gulchswattle can often be found here.

**H11. Sootswallow Lodge.** The largest (and one of the only) taverns operating below the Idleworks Shelf, the Sootswallow Lodge caters to the builders and makers of the Ironlot during work hours, then plays home to the sketchier elements of Hupperdook by night. A fence named Udoth who keeps a room here in the evenings is always in the market for adventuring goods, which he buys for 75 percent of their value rather than 50 percent.

**H12. The Armavault.** A majestic 30-foot-high steel door sits flush with the rocky wall of the mountain here. Beyond the door, a heavily guarded interior hall expands into a long corridor lined with massive alcoves housing stored siege weapons.

**H13. Silberhaul Mines.** This gated courtyard contains the many entrances to the deep tunnels and ore veins of the Silberhaul Mines.

**H14. Winch Lift.** These giant steel platforms lifted by impressively large chains carry heavy equipment and large groups of people between the Ironlot and the Idleworks Shelf.

**H15. Upper Hupperdook.** The upper part of the city is divided into two main sections—the Idleworks Shelf and Silver Falls Grove. The Idleworks Shelf is a largely recreational district that houses the city's evening celebrations, and is home to the empire-renowned Blushing Tankard tavern. Wrapped around the waterfall lake that gives it its name, Silver Falls Grove is the residential core of Hupperdook, its streets dense with elevated stone-and-metal towers that house families at every level.

#### ALCHEMICAL ITEMS

This adventure features two new alchemical items, each described below.

**Blasting Powder.** This volatile alchemical powder comes in a small pouch. When ignited by an open flame or a fuse, the powder explodes. Each creature within 5 feet of the exploding pouch must make a DC 13 Dexterity saving throw, taking 3d6 bludgeoning damage on a failed save, or half as much damage on a successful one.

A character can bind multiple pouches of blasting powder together so they explode at the same time. Each additional pouch increases the damage by 1d6 (maximum of 10d6) and the blast radius by 5 feet (maximum of 20 feet).

**Explosive Seed.** This acorn-sized sphere of brass contains a small amount of blasting powder and a clockwork trigger. An explosive seed can be thrown up to 30 feet as an action, detonating on impact. Each creature within 5 feet of the exploding seed must make a DC 10 Dexterity saving throw, taking 1d8 bludgeoning damage on a failed save, or half as much damage on a successful one.

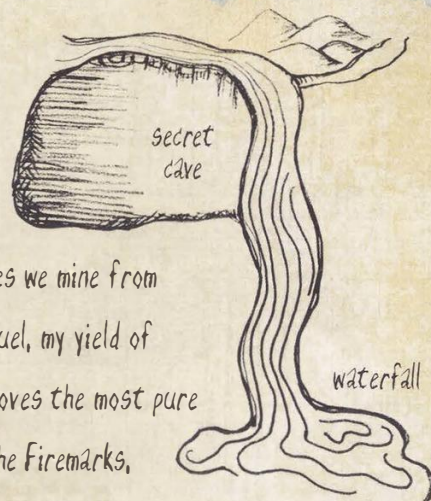

*Of all the sources we mine from within the Silberquel, my yield of saltpeter still proves the most pure and powerful! The Firemarks, pry as they might, will have to respect my expertise and contributions to the war effort. The sheer volume of untapped guano in that cavern behind the top of the falls is invaluable, and once I have enough marked interest from the Firemark Facility, I'll let them help in harvesting my secret cave.*

HANDOUT B: NIMA'S NOTE

### ASCENDING THE MOUNTAIN

As the adventurers leave Hupperdook to climb up the Silberquel Ridge toward the top of the Silver Falls, read:

You leave the smoky atmosphere of the city for cleaner mountain air as you begin your hike up the treacherous heights of the Silberquel Ridge. The steep climb grows more and more precarious as you go, with pathways becoming thin and hard to traverse among the cliff-side trees and gray rock of the mountainside. You keep the silver line of the tumbling waterfall always in your sights, a guide toward your hopeful destination.

The mountain pass is rugged but its paths are easily navigable, requiring no ability checks to climb. Ascending to the peak of the Silver Falls at an average pace normally takes six hours. A successful DC 14 Wisdom (Survival) check locates recent kobold tracks leading up the mountain, cutting that travel time in half. For each hour of travel, roll a d8 and consult the Random Mountain Encounters table to see if any denizens of the mountain cross paths with the characters. If you roll the same encounter twice, reroll. You can alternatively select an encounter (or multiple encounters) to liven up the characters' journey.



## RANDOM MOUNTAIN ENCOUNTERS

d8	Encounter
1–5	The characters have no encounter.
6	Two <b>wolves</b> that have been stalking the party attack.
7	A hungry <b>hippogriff</b> attacks from the air.
8	Two <b>kobold underlings</b> (see their stat block earlier in this adventure) on patrol accost the characters.

### PEAK OF SILVER FALLS

When the characters finally reach the peak of the Silver Falls, read:

The sound of rushing water grows louder as you finally reach the top of the Silver Falls. The impressive flow of water cascades down the mountainside toward Hupperdook below. Around the crest of the falls, the rocky earth is a deep, rich red.

With the information revealed in the note recovered in Nima's house (area H6), the characters have no trouble spotting telltale shadows behind the waterfall that hint at a hidden cavern. Any investigation of the area reveals a 10-foot-wide rock shelf covered in red mud that leads behind the falls and into the cavern beyond.

**Fool's Entrance.** Any character with a passive Wisdom (Perception) score of 17 or higher, or who succeeds on a DC 17 Wisdom (Perception) check, spots a faint column of smoke rising above the waterfall. Characters who continue the mountainside climb discover a hidden, 3-foot-wide iron chimney rising from the rocky ground. The chimney is too smooth to be climbed except with a rope anchored to the rocks above. It descends 30 feet before it splits into three chimneys leading to the kitchen (area L6), the smithy (area L14), and the clockwork forge (area L19).

Any character who tries to descend the chimney without a rope or a climbing speed inevitably falls. Roll a d3 to determine which lower chimney the character tumbles down. At the end of the fall, the character must succeed on a DC 12 Dexterity saving throw or take 1d6 bludgeoning damage. In addition, the fire at the bottom deals damage to creatures that come in contact with it, as noted in each area's description.

### SILVER FALLS CAVERN

When the adventurers enter the cavern behind the waterfall (shown on map 5.7), read:

Beyond the rushing spray of water is a dry cavern. Multiple lanterns shed light across the rocky interior, revealing a floor thickly strewn with dried bat guano, a small tent and table, a steel door set into the far wall, and two wide workbenches. A female gnome is working at the farthest bench, shackled to a chain set into the rock wall. Four kobolds sit around the table near the tent, playing a dice game with a familiar-looking gray-skinned goliath.

The bats that long dwelled in this cavern (the source of the guano from which Nima Cinnarid extracts saltpeter for creating explosives) fled when the kobolds took up permanent occupation of the cave. Characters trying to sneak through the waterfall and into the cavern must succeed on a group DC 16 Dexterity (Stealth) check to enter unnoticed, allowing them to attack with surprise. If the group check fails, Sken sees the intruders, complains about her card game being interrupted, and initiates combat.

**Cavern Fight.** Four **kobold underlings** and **Sken Zabriiss** all attack the characters (see their stat blocks earlier in this adventure). Sken loudly taunts them for how they're all about to die, and shouts that the fall of the Dwendalian Empire at the hands of Xhorhas is imminent. If the characters were guided by a captive kobold from Nima's house, it rushes to the other kobolds if it can, borrows a weapon, and joins the fray.

The shackled gnome is Nima Cinnarid, a neutral good, female gnome **commoner**. She hides beneath her workbench when combat breaks out, but if a kobold or Sken moves within 30 feet of the bench, read:

From under the bench, the shackled gnome grabs a handful of small brass spheres piled nearby. "You wanted these made?" she shouts. "Well, here! You can have them!"

Nima throws an explosive seed (see the "Alchemical Items" sidebar earlier in this adventure) at whichever enemies are closest, then throws another seed on each of her turns until she runs out of seeds. She has a total of four explosive seeds.

If any of the characters speak to Nima and offer her help, Sken rushes over to take the gnome hostage, threatening to kill her unless the characters drop their weapons. If the characters don't comply and can't stop Sken in time, the goliath attacks Nima.

If Sken is reduced to 11 hit points or fewer, she attempts to use her *ring of obscuring* and flees to the steel door. She spends her action pulling out a lead key she carries and opening the door, and it takes another action to close and lock it behind her. If Sken escapes, the characters need to pursue her into Stahlmast's lair to complete their contract with Bram Gulchswattle.

**Development.** If the battle is won and Nima survives, the characters can free her from her shackles and learn a number of details regarding what's going on. The gnome can offer up the following information in response to the characters' questions:

- Nima has long been a munitions expert, developing refined explosives and weapons for the war effort against the Kryn Dynasty.
- The cave is a secret source of potent explosive materials, and she has harvested guano from it for years. She normally comes here once every four to six months to stock up.
- Nima's last trip three weeks ago ended with her capture by the kobolds and their master, Huron Stahlmast. A former engineer for the Dwendalian Empire,



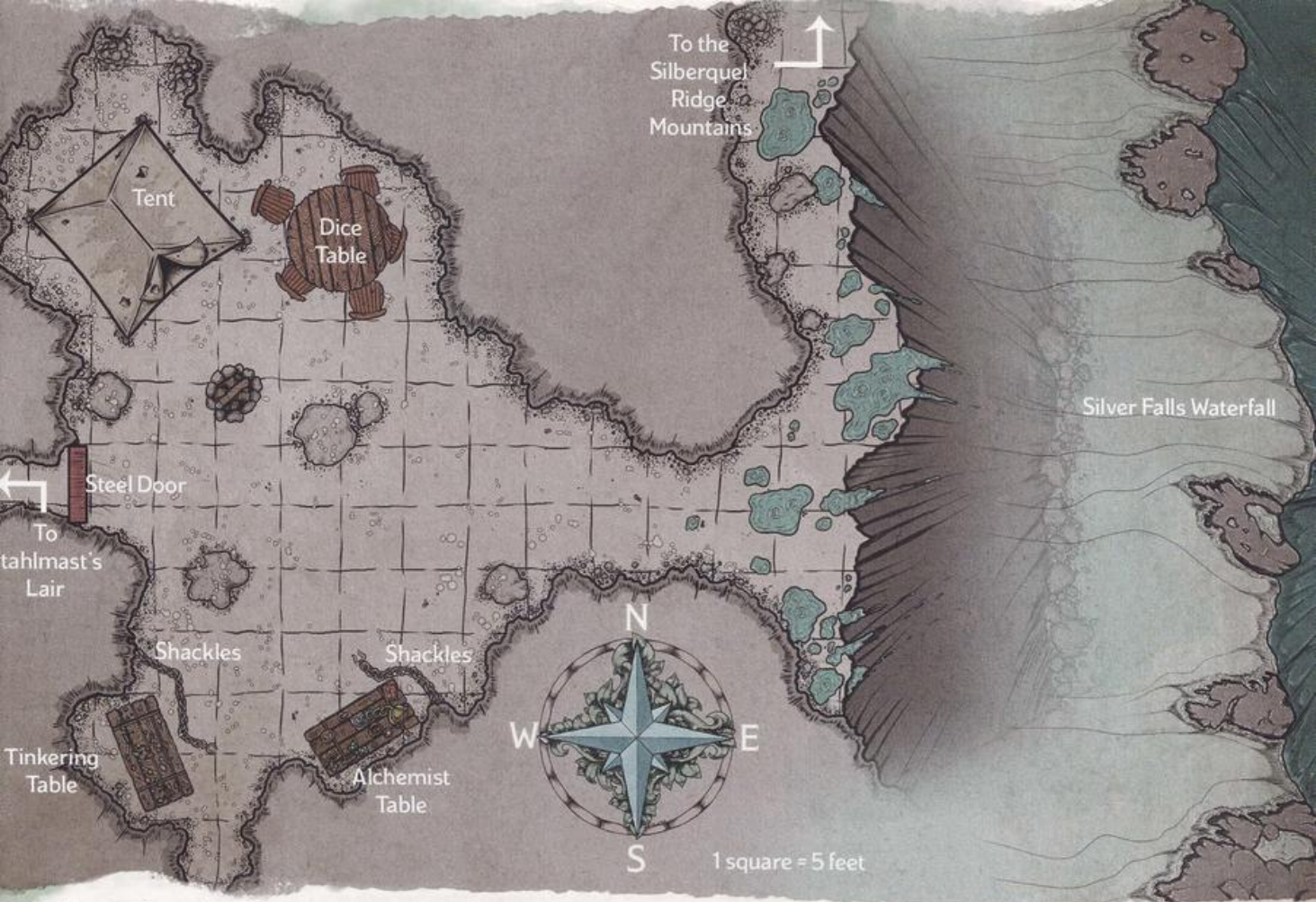

MAP 5.7: SILVER FALLS CAVERN

Stahlmast was shamed for his imperfect designs and immoral experimentation. He left Hupperdook years before and was assumed to have found his fortune elsewhere. Instead, he's been building a lair beyond the waterfall cavern, sealed off behind the steel door.

- Stahlmast imprisoned Nima in the cavern and has been forcing her to produce explosive devices. One of those devices was used to help Sken break out of Gearhole Prison. She has also been working on plans for larger explosive devices whose purpose she doesn't yet know.
- Stahlmast is bent on vengeance against the empire—and against the city of Hupperdook and its people.

If Nima was killed, the characters can seek this information from Sken or a captured kobold. If the fight in the cavern left no enemies or allies alive, you can move these revelations to an NPC in Hupperdook who recognizes the explosive seeds as Stahlmast's work.

**Steel Door.** If any character investigates the steel door, read:

The eight-foot-tall steel door has layered crossbars and supports are embedded deep into the rock of the mountain, creating an impassible entrance to whatever lies beyond.

If the characters want to try to open the door right away, see the next section of the adventure (“Stahlmast's Lair”) for more information.

**Treasure.** After defeating Sken, the characters can claim her *ring of obscuring* (see chapter 6). The workbench Nima was working at holds 1d4 + 1 explosive seeds (see the earlier “Alchemical Items” sidebar).

#### CHARACTER ADVANCEMENT

At the end of this part of the adventure, the characters all reach 2nd level. The setup for the next part of the adventure assumes that the characters return to the city before seeing what lies beyond the steel door. If Nima survived the fight, she is anxious to flee the cavern and begs the characters to escort her back to Hupperdook.

If the players want to press on immediately—especially if both Nima and Sken were killed—that's fine. Just make sure all the characters have leveled up, and let them take a long rest in the cave before moving on to the next part of the adventure (“Stahlmast's Lair”). You can then rework the events below when the characters return to Hupperdook after having bested Stahlmast in his lair.

#### NEXT MOVES

If Sken was left alive after combat, the characters can use the chains that once shackled Nima to bind the goliath. Taking her or her corpse back to Watchmaster Bram Gulchswattle at Ironside Barracks (area H10 in



the first part of the adventure) completes their contract and allows them to collect their reward. The characters can then take some time to rest and handle any business they might wish to conduct in Hupperdook.

You can read or paraphrase the following text to complete this part of the adventure:

With a successful mission behind you and your hard-earned reward paid out, you have a chance to give more thought to the steel door you saw behind the waterfall—and the nefarious plots that Stahlmast is hatching to punish the fair people of Hupperdook.

With the completion of this first part of the adventure, the players are free to decide what's next for the characters. They can leave the threat of Huron Stahlmast to the authorities as they move on to another adventure elsewhere, or they can talk to Bram Gulchswattle about extending their contract to include a bounty for Stahlmast. Gulchswattle is prepared to pay the group an additional 1,500 gp for the capture or elimination of Stahlmast, along with evidence of his wrongdoing.

Whatever drives the characters' decision to go after Stahlmast, the next part of the adventure begins at the steel door that leads into Stahlmast's lair.

## STAHLMAST'S LAIR

Once the players are ready to explore Stahlmast's lair, read or paraphrase the following:

Gathering your weapons and your grit, you prepare for another hike up the Silberquel Ridge. Your goal is to gain access to the lair of this Stahlmast beyond the steel door—and to uncover the full scope of his mysterious plans.

You might use the Random Mountain Encounters table (from earlier in this adventure) during the characters' ascent, or you can decide that their familiarity with the mountain trails makes it easier to avoid trouble. Either way, having made the journey already, it takes only three hours to reach the Silver Falls.

### ALL IS NOT LOST

If the characters lose the fight in the Silver Falls cavern or in any part of Stahlmast's lair, it doesn't necessarily mean the adventure is at an end. Whenever Stahlmast's minions get the upper hand, you can have them start knocking characters out rather than killing them. Unconscious survivors of a fight wake up in a holding cell in area L7 of Stahlmast's lair, stripped of their equipment. Any new characters replacing fallen characters can join them there as previously captured prisoners.

The characters' confiscated equipment is in a chest in the armory (area L2), and a confident **kobold underling** guards their cells. You can then set up a scenario in which the characters find a way to escape and recover their equipment.

## STEEL DOOR

If the characters recovered an undamaged lead key from any of the kobold minions or Sken, they can easily unlock the door. Otherwise, it can be opened with a successful DC 20 Dexterity check using thieves' tools. Savvy players might also think to try blowing the lock open with blasting powder. Doing so requires one pouch of blasting powder, tinker's tools, and a successful DC 12 Intelligence check, but alerts Stahlmast and his minions to the characters' approach.

## ENTERING THE LAIR

When the characters move beyond the steel door, read:

The shadowed tunnel stretches onward for fifty feet before the orange glow of lantern light sets an ominous glow across its rough stone walls. The smell of burned coal, wet earth, and refuse hangs heavy here. From a distance comes the intermittent echo of rough, conversational kobold barking. The tunnel splits ahead, with one branch running south and the other continuing on to a cavern that is the source of the light.

**Stahlmast's Minions.** Even kobolds as well trained as the ones that serve Stahlmast prize self-preservation over all else. In each encounter with Stahlmast's kobold minions, if half or more of the kobolds are defeated or killed, any remaining kobolds flee the battle. Fleeing kobolds retreat deeper into the lair in hopes of warning Stahlmast and seeking reinforcements.

If any kobolds are captured and questioned, they reveal what they know of Stahlmast's operation with a successful DC 13 Charisma (Intimidation or Persuasion) check. You can have individual kobolds know only bits of the overall plan so that the characters learn all the information only over time:

- The Master is planning to make many tiny metal crabs (*vox seekers*, as described in chapter 6).
- The gray dwarf is obsessed with his ugly statue.
- The scary elf visits every few weeks to train the kobolds, and then vanishes into the Master's fire room.

**Making a Scene.** Though the winding passages of the compound help mute the sounds of footsteps, loud noises (including combat or shouting) alert the lair's inhabitants of intruders at your determination.

**Voice of Stahlmast.** Each area of the lair is outfitted with a metal speaking tube that protrudes from the ceiling, and which Stahlmast uses to issue orders wherever he happens to be. If a character speaks into a tube, their words are heard in all areas of the lair.

If Stahlmast is aware of the characters' intrusion, he occasionally taunts them through these tubes. His remarks alternate between threatening and mocking, boasting about his plans while goading the characters into finding him—and trying to lead them into traps and ambushes. As characters approach the clockwork forge in area L19, he might start describing the benefits of joining him.



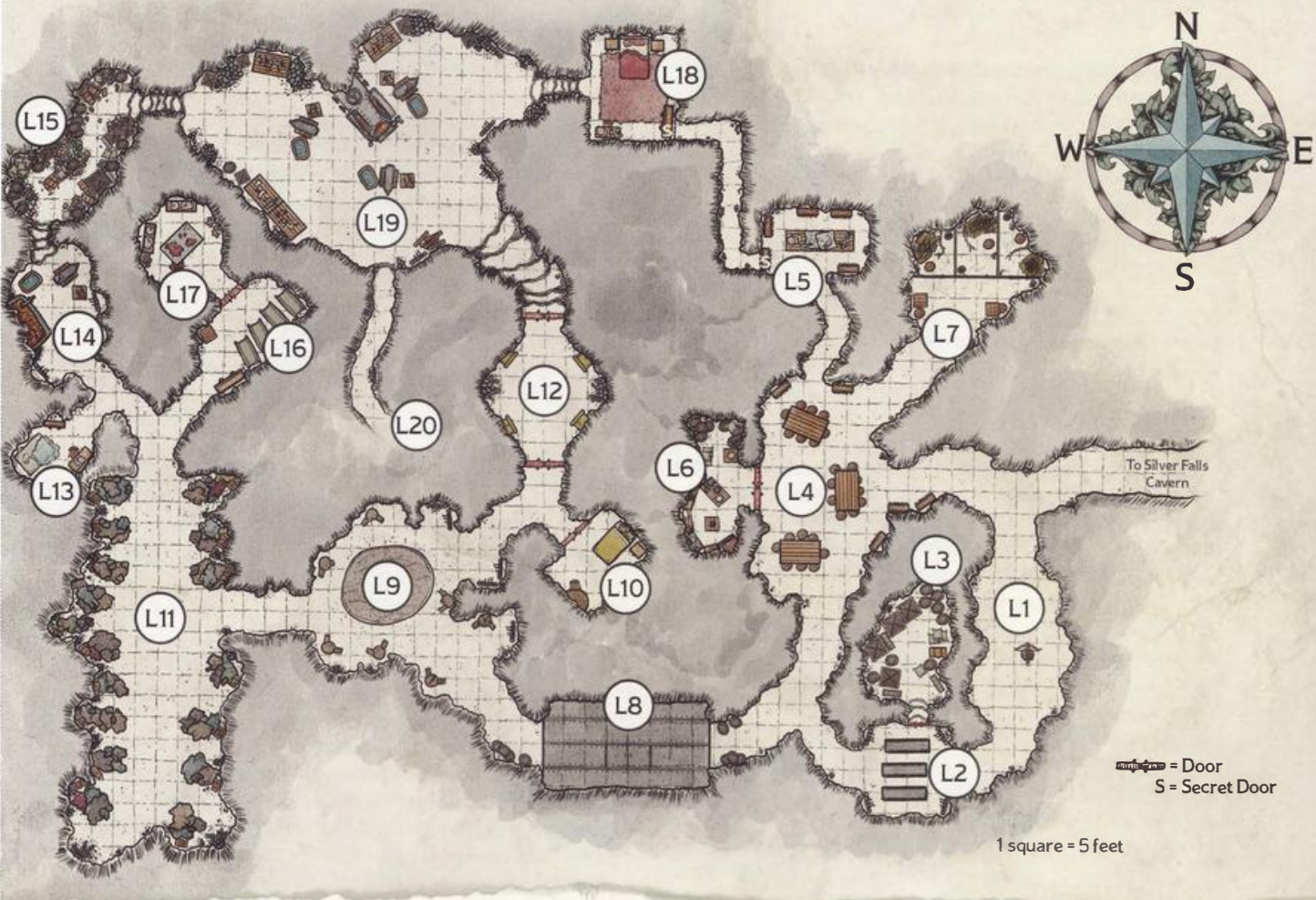

MAP 5.8: STAHLMAST'S LAIR

## L1. TURRET CAVERN

This natural cavern is reinforced by support beams across its fifty-foot length. A smooth pillar of stone rises in the center of the cave to a height of eight feet, nearly touching the ten-foot-high ceiling. The tunnel continues beyond the cavern, curving abruptly to the west and out of sight.

Any character with a passive Wisdom (Perception) score of 16 or higher, or who succeeds on a DC 16 Wisdom (Perception) check, notices that a hand crossbow is mounted to the top of the stone pillar. This clockwork crossbow remains inert unless Stahlmast is aware of the characters, in which case it attacks the nearest creature within 30 feet of it each round. The crossbow is +5 to hit and deals 3 (1d6) piercing damage on a hit. If a 1 or 2 is rolled for the crossbow's attack roll, it breaks and no longer functions.

The crossbow turret is Large object with AC 17, 15 hit points, and immunity to poison and psychic damage.

## L2. ARMORY

Three long tables occupy the center of this square cavern, a lantern dangling above them. The walls are adorned with hooks and loops that hold digging tools and basic weapons in a disorganized fashion. A large chest is set beneath one table, and a door stands closed to the north.

A **kobold underling** (see the stat block earlier in this adventure) sits at one of the tables as the characters approach this area, cleaning a pile of soiled tools and weapons with a rag as it curses under its breath in Draconic. If it receives any warning that intruders are coming (including hearing the characters fighting or talking in area L1), it might make a brief stand against them—or it might flee before they arrive, leaving its work behind.

The north door into area L3 is locked. Roguun the duergar blacksmith (area L14) has the key, or the lock can be picked with a successful DC 18 Dexterity check using thieves' tools.

**Recovered Goods.** If the characters were captured and thrown into the prison cells in area L7, their weapons hang on the walls here and their other equipment is in the chest beneath the table. Yinra Emberwind's equipment is also stored there (see area L7).



**Treasure.** Characters looting this area can claim four daggers, five shortswords, three spears, three crossbows with forty bolts each, and two sets of thieves' tools.

### L3. VOLATILE MATERIALS STORAGE

Short steps lead down into this small cavern, whose air is heavy with the smell of sulfur. Numerous boxes and barrels are filled with blasting powder, black powder, and other dangerously explosive materials.

This cavern is extremely dangerous. Any open flame brought into the area (including that of a torch), as well as any fire or lightning-based effect used in the area, has a 30 percent chance of detonating the materials stored here. This detonation deals 4d10 bludgeoning damage to each creature within the room and in the armory (area L2). It also partially collapses this cavern and alerts every creature within the lair to the characters' intrusion.

Any character with a passive Wisdom (Perception) score of 13 or higher, or who succeeds on a DC 13 Wisdom (Perception) check, notices that the materials are stored unsafely and assesses that it's a miracle none of it has exploded yet.

**Treasure.** The characters can claim up to twenty pouches of blasting powder (see the "Alchemical Items" sidebar, earlier in this adventure) from this area.

### L4. RECREATION ROOM

Flickering lanterns illuminate this spacious cavern, which features three tables surrounded by chairs. Three kobolds are sitting around the central table, playing cards for copper pieces. Mugs and scattered piles of playing cards litter the blade-scarred tabletops. A dozen small cloaks hang on the walls from metallic hooks. A passage to the south bends out of view, while rickety wooden doors obscure a cavern to the west. Another door on the north wall is partially ajar, while a passage to the northeast leads toward a dark cavern.

The three **kobold underlings** (see the stat block presented earlier in this adventure) playing cards are engrossed in their game. If the characters observe the game unnoticed, it quickly becomes apparent that the kobolds aren't following any consistent rules. The kobolds attack as soon as intruders are spotted.

**Treasure.** Small characters—or Medium characters who crouch down—can don the cloaks found here. Doing so grants advantage on Charisma (Deception) checks to characters trying to pass themselves off as kobold minions, as long as they remain 30 feet or more away from any ally of Stahlmast.

### L5. STAHLMAST'S WORKROOM

From the inclined passage leading to this rectangular cavern, you see a heavy lantern hanging from the ceiling, shedding bright light. A long table in the cavern is covered in large sheets of parchment, books, inkwells, and charcoal, and numerous notes are spiked to the stone walls.

Most of the notes here read like mad scrawls mixed with engineering designs. Sketches of the layout of Hupperdook and the mountaintop are seen, as well as what looks like the designs for explosive seeds (see the "Alchemical Items" sidebar earlier in this adventure) and a diagram of how the seeds can be surgically implanted into creatures. Another note details the process by which sharks are to be placed into the waterfall lake in Silver Falls Grove. One strange design shows what appears to be some kind of clockwork-powered armor.

**Vox Seeker.** Clinging to the underside of the table is a *vox seeker* (see chapter 6). There is a 25 percent chance that the automaton is wound up when discovered, allowing it to attack for up to 5 minutes.

**Dastardly Deeds.** A character who studies the notes and diagrams can determine that Stahlmast plans to set powerful explosives across the mountainside in a way that will bury most of Hupperdook in a landslide, even as it leaves his lair intact. Bringing these designs to Watchmaster Bram Gulchswattle earns the characters an additional reward (see "Concluding the Adventure" at the end of this adventure).

**Secret Door.** Any character with a passive Wisdom (Perception) score of 17 or higher, or who succeeds on a DC 17 Wisdom (Perception) check, notices a thin slab of rock that hides a hidden passageway. This passage leads into Stahlmast's bedroom in area L18.

### L6. KITCHEN

Beyond the rickety wooden doors, a rough-walled cavern serves as a kitchen. A cutting block to the north is stained with old blood, while a low-burning fire to the south heats a cauldron hanging by chains. A thick, foul-smelling soup simmers within the cauldron.

Two kobolds are hard at work here, one cutting gamy meat at the chopping block, the other stirring the soup in the cauldron.

The two **kobolds** enjoy kitchen duty and flee if attacked.

**Fire.** A smoky fire heats the cauldron. A creature that enters the fire for the first time on a turn or starts its turn there takes 3 (1d6) fire damage.

**Chimney.** A 3-foot-wide iron chimney rises above the cauldron, eventually leading outside the mountain (see the earlier "Ascending the Mountain" section for more information).



## L7. PRISON CELLS

This dank, dreary cavern is sectioned off by walls of iron bars that divide the area into two cells. Seated on a small chair against the west wall is a kobold.

The bounty hunter **Yinra Emberwind** is currently locked in the east cell, stripped of her equipment. (See her stat block earlier in this adventure, but she is AC 13 without armor.) A **kobold underling** (see its stat block earlier in the adventure) sits in the chair when the characters first arrive, watching the prisoner. The kobold carries keys that open both cells, or the locks on the cells can be picked with a successful DC 18 Dexterity check using thieves' tools.

If Yinra is freed and no other immediate threats are nearby, she tries to immediately escape the lair. The characters can persuade her to stay and help them with a successful DC 12 Charisma (Persuasion) check. Either way, Yinra speaks of her fear that Stahlmast is planning a deadly attack against Hupperdook.

## L8. SHARK CHAMBER

The passageway straightens into a square-walled cavern some forty feet long and twenty feet wide. The floor is covered in iron, and the rocky ceiling stands ten feet high. Beyond the iron floor, the passageway turns back to rough stone and turns to the north.

With a successful DC 12 Intelligence (Investigation) check, a character notices that the iron floor is set with a groove at its center, bisecting it lengthwise. If more than 50 pounds of weight is placed on the iron floor, it splits open and its two halves swing down, revealing a 10-foot-deep pool of water 5 feet below where three hungry **reef sharks** are waiting. The floor resets automatically, snapping shut after being open for 1 minute.

Each creature standing on the iron floor when it opens must succeed on a DC 13 Dexterity saving throw to grab onto the wall and avoid tumbling into the water below. A creature can try to avoid falling into the shark-infested pool by staying close to the wall; it must succeed on a DC 10 Strength (Athletics) check for every 10 feet it moves or tumble into the pool.

## L9. TRAINING ROOM

Within this cavern, seven wooden training dummies stand against the walls, all of them nicked and splintered. Heavy sand is strewn across the rocky floor, while blunted weapons and shields lean against the walls.

A dark elf stands in the middle of the room, shaking his head and watching with a faint look of disgust as four kobolds spar with one another.

When the characters first arrive here, four **kobolds** are being trained by Ishel—a drow ambassador from the Kryn Dynasty. Ishel uses the **drow** stat block but has 24 hit points, which raises his challenge rating to 1/2 (100 XP). He carries keys to the chest in area L10 and to the secret door in area L19.

If Ishel is reduced to 12 hit points or fewer, he attempts to flee through area L20 and alert Stahlmast about the intruders. If he is captured and questioned, the drow warns the characters of the steam trap in area L12. If pressed hard, he might mention that he belongs to Den Hythenos of the Kryn Dynasty, which has an agreement with Stahlmast. He can also tell the characters about the path to the Underdark in area L20.

## L10. AMBASSADOR'S BEDROOM

The smell of incense is sharp as you enter this clean and well-organized chamber. A comfortable bed is tucked against one wall, while a small table rests under a mirror against the other. A wooden armor rack stands empty in the corner.

Ishel (see area L9) is quartered in this area. Any character who looks beneath the bed discovers a long, locked iron chest there. Ishel carries the key, or the lock can be picked with a successful DC 15 Dexterity check using thieves' tools.

The chest is also trapped, which can be noted with a successful DC 14 Intelligence (Investigation) check. The trap can be disabled with thieves' tools and a successful DC 14 Dexterity check. If the trap is not disabled and the lock is picked, opening the chest causes a loud shrieking noise to blare for 3 rounds, alerting creatures in areas L9 and L11 if they have not already been dealt with. Opening the chest with the key doesn't trigger the trap.

**Treasure.** The chest holds 5 pp, 113 gp, 15 sp, and 10 cp, as well as a dark steel *+1 shortsword*.

## L11. KOBOLD BARRACKS

This spacious cavern is heady with the pungent scent of mildew. The stony floor is covered with more than a dozen bundles of moldy leather, stained fabric scraps, and torn pillows that serve as kobold beds. Three of the beds have kobolds sleeping in them.

If the characters have made a lot of noise in any nearby caverns (including by opening the chest in area L10 or fighting in area L9), the three **kobolds** are pretending to sleep and have their weapons hidden. A successful DC 12 Wisdom (Insight) check uncovers their ruse. Otherwise, any character who approaches within 10 feet of the sneaky kobolds causes all three to leap up and attack.



## L12. STEAM TRAP

A roughly diamond-shaped cavern opens up beyond a set of double doors. Each of its four walls holds a three-foot-by-three-foot iron plate, mounted at the center of the wall and featuring a three-inch-diameter hole cut through the plate and the rock behind it. Across the cavern, another set of double doors stands closed.

The holes in the walls extend 1 foot in, then angle downward, preventing the mechanisms of the trap from being seen. This chamber does nothing as long as the characters have not yet caught Stahlmast's notice. However, if he has been alerted to their presence, both sets of double doors swing shut and lock tight once all the characters (or a majority of the characters if some are hanging back) have entered. The locks on both sets of doors can be picked with a successful DC 16 Dexterity check using thieves' tools, or the doors can be forced open with a successful DC 16 Strength check.

With the doors locked, Stahlmast taunts the characters via the speaking tube in the ceiling before filling the chamber with scalding hot steam from the holes in the wall plates. Each creature that starts its turn in the steam takes 2 (1d4) fire damage. If all four steam holes are plugged up with cloth or some similar material, the trap stops dealing damage, and instead backs up and deals 4d4 fire damage to the Stahlmaster in the clockwork forge (area L19).

## L13. BLACKSMITH'S CHAMBER

Tucked off to the side of the passageway is a modest bedroom containing a firm mattress, a bare table, and a small, partially sculpted stone statuette. A chair is tucked against the table, and a pile of broken rocks sits against the wall beneath it.

The small sculpture on the desk is a mostly finished representation of a dwarf, expertly carved. Any inspection of the pile of broken rocks under the table reveals them to be previously failed attempts at the same sculpture.

**Treasure.** Even unfinished, the statuette is worth 5 gp. Characters who search the room thoroughly find a small sack of gems hidden under the bed mattress—four opals (25 gp each), a flawed ruby (75 gp), and a flawed diamond (100 gp).

## L14. SMITHY

This cramped, uncomfortably hot chamber is outfitted for a blacksmith, featuring a glowing forge, an anvil, and a water trough. Various tools are set around the anvil, while piles of metal ingots stand beside the entrance.

The blacksmith, Roguun (a lawful evil, male **duergar**), is hard at work when the characters first enter this area. He attacks intruders at once but flees to join Stahlmast in the clockwork forge (area L19) if he is reduced to 11 hit points or fewer. Roguun carries the keys to the volatile materials storage cavern (area L3).

If a character possesses the small statue from area L13 and threatens to smash it, Roguun halts his aggression and refrains from fleeing while he attempts to barter for its safety. A character holding the statuette has advantage on Charisma checks made against the duergar. If he is captured and questioned, Roguun might mention the explosives locked away in area L3, and might also mention the secret door that Stahlmast had him install in area L5.

**Forge.** Any creature that enters the open forge for the first time on a turn or that starts its turn there takes 7 (2d6) fire damage.

**Chimney.** A 3-foot-wide iron chimney rises above the forge, eventually leading outside the mountain (see the earlier "Ascending the Mountain" section for details).

**Treasure.** A set of smith's tools rests by the anvil.

## L15. STORAGE CHAMBER

Piles of metal ingots, textiles, and other materials fill this cavern, most of it disorganized and all of it clearly coming from outside the lair.

The goods and raw materials here are worth 250 gp, but the hoard weighs over two thousand pounds and has all been stolen from Hupperdook, preventing it from being resold there. If the characters notify Bram Gulchswattle of the stolen goods and their location, the watchmaster rewards them with an additional 150 gp.

**Treasure.** Characters who search the room thoroughly find a *potion of healing*.

## L16. INFIRMARY

A row of rough, bloodstained beds outfit this makeshift infirmary. Soiled cloths have been tossed in one corner, and a door stands closed to the northwest. A kobold sleeps soundly in the bed farthest from the entrance.

The sleeping **kobold underling** (see its stat block earlier in the adventure) has its chest wrapped with blood-stained bandages. If the sore and scared kobold is woken up, characters have advantage on Charisma checks to question it (see "Stahlmast's Minions" at the beginning of this section). In addition to any other information you want to reveal, the kobold complains about the pain in its chest. (Stahlmast recently implanted an explosive seed inside the kobold.)



## L17. SURGERY

The smell of acrid chemicals and rusting metal are pungent within this dark cavern. Two small tables against the far walls hold all manner of surgical tools and knives, as well as a tattered notebook. Beneath an unlit lantern hanging from the ceiling, a larger rectangular table is affixed with restraints and stained with old blood.

The notebook on the side table builds on some of the notes the characters might have found already in area L5. They describe in gory detail the process by which Stahlmast performs the experimental surgery that implants explosive seeds in his minions.

**Treasure.** A search of the room reveals a small box under one of the tables that holds 1d4 explosive seeds (see the “Alchemical Items” sidebar earlier in this adventure).

## L18. STAHLMAST’S BEDROOM

This smooth-walled chamber is lavishly furnished and decorated compared to the rest of the lair. Its floor is covered in a thick carpet, and it holds a large, luxurious bed, an armoire, a vanity mirror, and a small bookshelf.

The armoire holds five sets of fine clothing, one of which has a *sending stone* in its pocket. The stone can be found with a successful DC 12 Wisdom (Perception) check, or by anyone putting on the clothing. If the stone is activated, a voice responds in a thick accent, asking “What is it you need?” A successful DC 12 Intelligence check reveals the accent to be Xhorhasian. No matter what the response of the character using the stone, they must succeed on a DC 18 Charisma (Deception) check or the agent with the other *sending stone* recognizes that the stones have been compromised. The other stone is then destroyed, severing the connection.

**Secret Door.** Any character with a passive Wisdom (Perception) score of 17 or higher, or who succeeds on a DC 17 Wisdom (Perception) check, notices a thin slab of rock that hides a hidden passageway. This passage leads into Stahlmast’s workroom (area L5).

**Treasure.** A locked chest is hidden beneath the bed, and can be opened with thieves’ tools and a successful DC 16 Dexterity check. The chest holds 170 gp, 65 sp, and two *potions of healing*. It also contains a letter written in Undercommon, which promises that more support and minions will soon be sent through the tunnel. The letter thanks Stahlmast for his soon-to-be fruitful alliance with Den Hythenos of the Kryn Dynasty. Turning the letter over to Watchmaster Bram Gulchswattle earns the characters an additional reward (see “Concluding the Adventure” at the end of this adventure).

## L19. CLOCKWORK FORGE

Huron Stahlmast (a lawful evil human **cultist** wearing *goggles of night*) awaits the characters in this elaborate workshop. If the drow ambassador from area L9 or Roguun from area L14 escaped earlier encounters with the characters, he has joined Stahlmast here for the final fight.

When the characters can see into this area, read:

A mighty anvil of dark metal rests in the center of this cavern between two rocky pillars. To the south stands a semicircular pool of stagnant water. Numerous tables line the cavern walls, piled with partially constructed mechanical devices and motionless automatons. A massive forge stands along the north wall, filling the cavern with a bright orange glow. A dangerous-looking clockwork construct rests in front of the forge, resembling a skeletal iron statue without a head.

A sweaty, pallid human of middle years is climbing up the side of the construct. He then slips down inside it, as if donning a monstrous suit of armor.

If the characters have managed to get this far without Stahlmast being alerted, he shows momentary surprise when he sees them, but his bravado quickly takes over. Either way, as soon as Stahlmast becomes aware of the characters, read:

The human addresses you with a wily grin as he puts on a pair of goggles. “You’ve certainly proven capable and determined by getting this far. I appreciate those traits immensely, and they should be rewarded. Work with me and my team. Help us correct the addled vision of Hupperdook’s future and the future of this wretched empire. Wealth and power await those who prove useful to the destined victors of this war. What do you say?”

Stahlmast has no qualms about whom he works with, as long as those who serve him understand that he’s in charge. He might appeal to the characters as free adventurers, hoping to convince him that fighting against the Dwendalian Empire is a noble cause, or he might appeal to their greed, talking of how much wealth might be gained by breaking the empire’s power.

If the characters abandon their pledge to aid Hupperdook and instead agree to Stahlmast’s offer, they are granted a room of their choice within the lair and a weekly pay of 25 gp as his elite enforcers. The characters reach 3rd level (see “Concluding the Adventure”), but their path now leans toward working with the Kryn Dynasty and helping Stahlmast with his plots against Hupperdook and the Dwendalian Empire.

Alternatively, the characters might pretend to want to serve Stahlmast to get the upper hand on him. That kind of twist is perfect for an intrigue adventure, so have fun with it!



If the characters turn down Stahlmast's offer or if they attack him, read:

The metal plates and spinning gears of the construct churn to life with a grinding noise and a shower of sparks. Stahlmast chuckles. "Though my latest design isn't fully completed, this trial run shall prove amusing. Thank you for your aid in the testing of my Stahlmaster!"

The **Stahlmaster** (see the stat block on the facing page) surges toward the characters and attacks in a final confrontation. If the Stahlmaster drops to 0 hit points, Huron Stahlmast is ejected from the broken clockwork suit and lands prone in an unoccupied space within 5 feet of it. On his next turn, he attempts to move to the secret door, use his action to unlock it, and flee down the passage to the Underdark (area L20). The door locks automatically behind him, and Stahlmast collapses the tunnel 1 round later to prevent anyone from following him.

**Forge.** During the fight, any creature pushed into the open forge for the first time on a turn or starts its turn there takes 7 (2d6) fire damage.

**Steam Trap Lever.** A steel lever topped with a brass sphere is mounted on the east wall. If the lever is pulled, the doors to area L12 close and the steam trap in that area triggers. If the wall holes in area L12 are plugged when the lever is pulled, a jet of scalding hot steam erupts from the forge in a line that is 15 feet long and 1 foot wide, and which deals 10 (4d4) fire damage to each creature in its area (including the Stahlmaster while it remains in its initial position).

**Secret Door.** The secret door leading to area L20 can be spotted by any character with a passive Wisdom (Perception) score of 13 or higher, or by one who searches the wall and succeeds on a DC 13 Wisdom (Perception) check. The door is locked, and Stahlmast and the drow ambassador from area L9 carry keys that open it. The

#### ROLEPLAYING STAHLMAST

Stahlmast is a boastful, narcissistic inventor who has never been able to accept or admit his faults. This pride, coupled with a penchant for hazardous and immoral testing of his imperfect designs, has consistently hindered his success, pushed others away, seen him exiled from Hupperdook, and ruined his once-respected reputation. Driven by blind vengeance, Stahlmast has become the self-styled leader of his personal army of minions, determined to punish all those who cast him aside.

**Ideal.** "These stupid people didn't understand my genius, so I will show them. They will regret their ignorance as I prove my superiority ... right before I crush them."

**Bond.** "My designs, my work—they are a part of me and my legacy. I will do whatever it takes to see my ideas realized in front of those who mocked me."

**Flaw.** "I am easily goaded into anger if my plans are ever called into question. I must show others precisely why I am better than them before I can dispose of them. People say that I'm a coward when not fighting from behind my constructs—but they're wrong!"

locked door can also be opened with a successful DC 15 Dexterity check using thieves' tools.

**Chimney.** A 3-foot-wide iron chimney rises above the forge, eventually leading outside the mountain. See "Ascending the Mountain" for more information.

**Treasure.** If Stahlmast is killed or subdued, the characters can claim his *goggles of night*. Any investigation of the Stahlmaster shows that it is beyond repair. However, with one hour's work, the characters can strip 350 gp of gold and silver clockwork components from it.

#### L20. PASSAGE TO THE UNDERDARK

If the characters get access to this tunnel without Stahlmast collapsing the ceiling to cover his escape, read:

A dark, cool tunnel twists down into the mountain, the air growing ever more stagnant. Glowing fungus begins to appear on the walls, which glisten with moisture.

Any character who succeeds on a DC 12 Intelligence (History) check understands that this passage is descending into the Underdark—and knows how incredibly dangerous that subterranean realm is. You might have ideas for other adventures that could lead the characters into the depths, but the players should understand that a successful expedition would require research and resources. For now, the characters are better off heading back and finishing their business in Stahlmast's lair and in Hupperdook.

#### CONCLUDING THE ADVENTURE

If Stahlmast was killed or subdued, the characters can drag him back to Hupperdook as their prisoner. Turning him over to Watchmaster Bram Gulchswattle with proof of his wrongdoings completes their assignment, and the characters receive the bounty promised them. If Stahlmast got away, the watchmaster pays them 500 gp for thwarting the mad inventor's dark plots.

If the characters recovered the plans to destroy Hupperdook found in area L5, Bram rewards them an additional 300 gp. If they recovered the letter confirming Stahlmast's relationship with the Kryn Dynasty in area L18, Bram gives them an additional 150 gp.

#### NEW LODGINGS?

If the characters made a positive impression on Bram, they might try to convince him to allow them to keep Stahlmast's lair for themselves once it's cleared out. Bram agrees to the deal, signing over the location to the party's care. The characters are now able to clear out the remainder of the lair and turn it into a new—and perhaps somewhat dangerous—home base for their further adventures.

#### CHARACTER ADVANCEMENT

At the end of this adventure, the characters reach 3rd level. You might have more adventures in mind for Western Wynandir—especially if the characters are able to claim Stahlmast's lair. But from this point, the course of your campaign is up to you.



## FROZEN SICK

Something is killing people in Palebank Village, and if the characters don't stop it, they might be next. "Frozen Sick" is an adventure that takes characters from 1st to 3rd level and introduces them to the continent's Biting North region—the bleak arctic realms of the Greying Wildlands and Eiselcross.

If your players are using the heroic chronicle to create their characters (see chapter 4), work with them to decide how they made their way to Palebank Village. Are they citizens of Uthodurn now aiding in the surface expansion of their civilization? Have they come north to seek freedom from the wars of other lands? Any number of options can help tie characters to this frigid region and the mysteries it holds.

### STORY OVERVIEW

Urgon Wenth, a dwarf explorer, recently returned home to Palebank Village after exploring the icy wastes of Eiselcross for a year. The dwarf brought home several items plundered from ruins on Foren, the largest of Eiselcross's islands. Among these treasures were two beautiful blue glass vials, which Urgon sold to an elf collector named Verla Pelc. The vials were then stolen, given to a fence out of Shadycreek Run, and sold again to an unsuspecting merchant.

In truth, the vials' beautiful blue color is the result of deadly blue spores that cling to the interior of the glass. Faint cracks in both the vials have exposed each person who handled them to frigid woe, a deadly disease that can't be cured by conventional means. The disease has already killed Urgon and Verla, turning them into ice statues. Details on frigid woe are found in the "Eiselcross" section of chapter 3.

### ADVENTURE SUMMARY

While the characters are in Palebank Village, community leader Elro Aldataur asks for their help figuring out who or what has killed Urgon Wenth. An explorer recently returned from Eiselcross, Urgon was afflicted by a strange malady that turned him into an ice statue, and which has since shown up in another of the village's residents. The characters investigate the mystery while contending with the forces of the Uttolots, one of the criminal families that control Shadycreek Run. More infected locals are discovered, including one more already dead, before the characters clear Uttolot thugs out of a local cavern complex called Croaker Cave. In the end, the vials of frigid woe are reclaimed, but merchant Irven Liel and his family are infected and will be the next to die without a cure. Moreover, the characters might well be infected with the disease themselves.

Elro asks the characters to travel to Eiselcross to seek a cure for frigid woe. The characters take a boat to Syrinlya, the Uthodurnian outpost on Foren, and retrace Urgon Wenth's path to the ruin of Salsvault. This magic laboratory was once a part of Aeor, an ancient flying city-state that crashed into Eiselcross during the Calamity. Only by braving Salsvault's defenses and deadly guardians can the adventurers find the antidote they need.

### SETUP AND STARTING POINTS

Work with the players to establish why their characters are in Palebank Village. You can provide information regarding the village and its surrounding lands, all of which are described in chapter 3.

Before the adventure begins is also the time to figure out if the characters already know each other or if this adventure is the first time they've met.

### MYSTERY IN PALEBANK VILLAGE

The adventure begins in Palebank Village, with the characters drawn immediately into the drama of death in an isolated settlement. Once the players are ready to begin, read or paraphrase the following to set the scene:

Snow gently falls from the sky and wind bites your cheeks as you stand in the graveyard of Palebank Village, a fishing outpost of Uthodurn that is home to several hundred dwarves and elves. The sun is low in the sky, sinking behind the fresh grave of Urgon Wenth, an old dwarf who caught a curse or disease that turned him into an ice statue. The folk of the village have gathered to pay their final respects to Urgon's frozen remains.

## STAHLMASTER

Large vehicle

**Armor Class** 16 (natural armor)

**Hit Points** 67 (9d10 + 18)

**Speed** 30 ft.

STR	DEX	CON	INT	WIS	CHA
18 (+4)	10 (+0)	14 (+2)	—	—	—

**Damage Immunities** poison, psychic

**Condition Immunities** blinded, charmed, deafened, exhaustion, frightened, paralyzed, petrified, poisoned, unconscious

**Pilot.** The Stahlmaster requires a Medium humanoid to pilot it. While inside the Stahlmaster, the pilot uses the vehicle's speed and action options and can't take reactions or use bonus actions, and the pilot has total cover. If the Stahlmaster drops to 0 hit points, the pilot is ejected from it and lands prone in an unoccupied space within 5 feet of the vehicle.

### ACTIONS

**Multiattack.** The Stahlmaster makes two melee attacks, or one melee attack and one ranged attack.

**Slam.** *Melee Weapon Attack:* +6 to hit, reach 5 ft., one target. *Hit:* 9 (1d10 + 4) bludgeoning damage.

**Shoulder-Mounted Crossbow.** *Ranged Weapon Attack:* +2 to hit, range 30/120 ft., one target. *Hit:* 6 (1d12) piercing damage.



As part of their characters' backstories, the players can decide whether any of them knew Urgon or whether they've come to the funeral simply to show respect to the folk of the community. Either way, continue by reading the following:

A gruff voice speaks softly from behind you. "Thank you for attending Urgon's service." You turn and meet the gaze of Elro Aldataur, a weathered elf, retired ranger, and the leader of the village. "I'm sorry to speak of dark tidings under such circumstances, but I believe that Palebank Village might be in danger, and I'm hoping you can help us."

Whether the characters are known in the village as neophyte adventurers or simply look the part, Elro (a neutral good, male wood elf **veteran**) hopes that they're the sort of people not afraid to step up to help folks in need. Use the following points to help guide the conversation as he explains his concerns to the characters:

- Two months ago, Urgon Wenth returned home after exploring Eiselcross for a year. He had been back for only for a few days when he came down with a strange affliction, which made the dwarf move slowly and caused blue veins to appear all over his body.
- The village's priests of Moradin and Corellon used every spell they could muster to attempt to heal Urgon, but nothing they tried could stop the bizarre malady. Urgon battled the affliction for weeks, until his ever-slowng body eventually turned to ice.
- Until yesterday, Elro and the rest of the community believed that Urgon's sad fate was an isolated incident, most likely caused by something the dwarf came into contact with while exploring Eiselcross. Then Elro noticed Tulgi Lutan, a dwarf trapper, showing signs of the same illness.
- Alarmed, Elro tried to talk to Tulgi about it, but she pushed him away, asking that he let her die in peace.

### ELRO'S REQUEST

If the characters are willing, Elro wants them to find out what caused Urgon and Tulgi's affliction. He's worried that it could spread, but Tulgi refuses to talk to him, and the Glassblades in the village are better known for their combat skills than their ability to glean the truth in a complicated situation. Moreover, Tulgi is extremely distrustful of the authorities.

Elro thinks a group of adventurers might have better luck convincing Tulgi to talk. If the characters agree to help find the cause of Urgon and Tulgi's affliction, Elro offers to pay them 100 gp. He suggests that the characters start by searching Urgon's home or talking to Tulgi at her cabin.

### URGON'S CABIN

Urgon Wenth lived in a one-story, one-room log cabin at the edge of town. A good-natured Glassblade rookie named Mila Teno (a lawful good, female wood elf **scout**) stands guard outside the front door. If the characters explain why they've come, she allows them to enter the

house and look around. When the characters enter the cabin, read:

This cramped, dark cabin might have been a cozy place when its owner was alive. Now an unmade bed stands near a cold fireplace, its mantle hung with the head of some snarling white beast with gray horns. On the other side of the room, a small table strewn with dirty dishes and set with a dwarf-sized chair stands before two empty shelves whose contents are scattered across the floor: kitchen utensils, dried foodstuffs, adventuring gear, and a few books.

Any character who examines the mess in the cabin realizes that someone recently trashed the place while searching it. A successful DC 12 Intelligence (Investigation) check reveals the intruder's footprints. Tulgi Lutan was the culprit, desperate for any clues that might help her cure the frigid woe that is killing her. Her tracks lead outside and back to her cabin (see "Tulgi's Cabin" below).

**Adventuring Equipment.** Urgon's adventuring equipment consists of a silvered maul; a suit of splint armor sized for a dwarf; bulky, fur-lined clothing sized for a dwarf; a grappling hook; and a hooded lantern.

**Mounted Head.** A character who succeeds on a DC 15 Intelligence (Nature) check recognizes that the head mounted above the mantle belonged to a yeti, a monstrosity found in Eiselcross.

**Strange Receipt.** A character who searches through the books on the shelf and succeeds on a DC 10 Intelligence (Investigation) check finds a folded receipt used as a bookmark. The receipt is dated two months previous, and indicates that Urgon sold several Aeorian items found in Eiselcross to local antique shop Pelc's Curiosities for 1,000 gp. The items are listed as a dagger, a scroll case, a jade statuette, a quiver of twenty arrows, a silver ring set with a jasper, and two blue glass vials.

Characters who are residents of Palebank Village or have been there for a while know of Pelc's Curiosities—and also know that the shop was robbed and vandalized two months ago.

**Development.** After searching the cabin, the characters can continue their investigation by going to Tulgi's cabin or by stopping at Pelc's Curiosities (assuming they found the receipt).

### TULGI'S CABIN

When the characters approach Tulgi's cabin, read:

This snow-covered cabin looks peaceful and quiet from the outside. Its windows are shuttered, and a steady stream of smoke piping out of the chimney indicates a roaring fire within.

Tulgi Lutan's home is a one-story, one-room log cabin. Because she isn't keen on letting the characters in, the following features might be important:



- The roof of the cabin is 12 feet high. Climbing up the outside walls requires a successful DC 10 Strength (Athletics) check.
- The wooden door to the cabin is locked and has AC 15, 18 hit points, and immunity to poison and psychic damage. The lock can be picked with a successful DC 12 Dexterity check using thieves' tools, or the door can be forced open with a successful DC 15 Strength (Athletics) check. Tulgi carries the key that unlocks the door.
- Each of the cabin's four walls has one window, which is shuttered and latched from the inside. A window can be unlatched from outside with a successful DC 12 Dexterity check using thieves' tools.
- The inside of the cabin is brightly lit by fires in a brazier and a fireplace, though the smoky haze given off by both makes the interior lightly obscured.

If the characters knock on the door, Tulgi Lutan (a neutral evil, female mountain dwarf **thug** with a walking speed of 10 feet) calls from the other side, telling them to go away. A character who shouts back through the door and succeeds on a DC 12 Charisma (Deception, Intimidation, or Persuasion) check convinces Tulgi to open the door and allow the party inside. Otherwise, she ignores anything the characters say.

If the characters aren't invited inside, they'll have to decide what other means they're willing to use to enter. Regardless of how they do so, when the characters enter the cabin, read:

The heat in this small cabin hits like a hammer blow. A table set with neatly stacked dishes, tools, and utensils stands at the center of the room. The smell of a simmering soup comes from a pot hanging inside a roaring fireplace. Another fire burns in an iron brazier at the opposite end of the room, filling the cabin with a smoky haze. Shivering at the end of a bed near the brazier is a dwarf wrapped in blankets. Bulging blue veins streak her face, neck, and hands.

If the characters broke into the cabin, Tulgi attacks as soon as she sees them, fighting until reduced to 10 hit points, then surrendering. She has two pet **wolves**, Iro and Jira, that hide beneath her bed. If a fight breaks out, the wolves join the fray to defend her.

**Fire Hazards.** Any creature that comes into contact with the brazier or the fireplace for the first time on its turn, or that starts its turn there, takes 2 (1d4) fire damage.

**What Tulgi Knows.** Tulgi is gruff and to the point, and tries to compensate for her illness with bluster. If the characters entered the cabin with her permission or if she surrenders to them, she tells them only that she has the same affliction that killed Urgan, and that she's looking for a cure.

A character who succeeds on a DC 12 Charisma (Intimidation or Persuasion) check convinces Tulgi to reveal the following information:

- Tulgi came to Palebank Village a few years back from Shadycreek Run with her sister, Hulil. Both work for the Uttolot family.
- The Uttolots sent the sisters and a few others to the village to keep an eye on treasures coming back from Eiselcross—with the intent of stealing them. When such artifacts come through the small settlement, they are often unusual goods that treasure hunters are trying to keep away from Uthodurn or the Dwendalian Empire.
- When Urgan Wenth returned to Palebank Village with treasures from Eiselcross, Tulgi saw her chance. She waited for Urgan to sell his finds to Pelc's Curiosities, then stole them all.
- Tulgi gave most of Urgan's relics to Hulil, but kept one for herself—an ornate dagger. She grudgingly gives this weapon to the characters if asked (see "Treasure" below). Hulil has the other items in a site north of the village known as Croaker Cave.
- Tulgi was the one who searched Urgan's cabin, convinced that the dead dwarf must have had magic or other secrets stored away there.

**Treasure.** If Tulgi doesn't offer her dagger to the characters, any character with a passive Wisdom (Perception) score of 11 or higher notices the ornate blade in a gilded sheath tucked under her shirt. If the characters claim the *+1 dagger*, a successful DC 15 Intelligence (Arcana or History) check reveals that the dagger is a relic of the fallen flying city of Aeor.

**Development.** The characters have no trouble finding either Croaker Cave or Pelc's Curiosities if either of those locations is their next destination. If things went bad with Tulgi and she died before revealing any information, the characters might find notes or instructions from Hulil revealing some of the information above.

### PELC'S CURIOSITIES

Pelc's Curiosities is an antique shop run by an introverted elf named Verla Pelc. Verla keeps to herself, opening her shop only when the mood strikes her. She trades any and all objects that interest her, shipping them across Wildemount. Characters who are residents of Palebank Village or have been there for a while know of Pelc's Curiosities—and also know that the shop was robbed and vandalized two months ago. If the characters are recent arrivals to the village, anyone they ask about the shop mentions the robbery.

Pelc's Curiosities is a one-story, two-room log cabin. The windows are shuttered and locked from inside, leaving the interior dark. The only entrance is the front door, but characters can force open one of the shutters around the back with a successful DC 12 Strength (Athletics) check, granting access to Verla's quarters (see that section below).

When the characters approach the cabin, read:

The dark cabin before you has a sign over its door which reads, "Pelc's Curiosities," with the image of a curving dragon used to make the letter P. Though the shop appears closed, the front door is slightly ajar.



Any character with a passive Wisdom (Perception) score of 11 or higher hears whispered voices and footsteps coming from inside the cabin. If the characters succeed on a group DC 10 Dexterity (Stealth) check, they can surprise the bandits currently in the shop.

**Front Shop Area.** The antique shop occupies the large front room of the cabin. When the characters can see into this area, read:

Five cloaked elves appear to have ransacked the shop and are searching through the broken debris on the floor. The furniture, shelves, and front counter have been smashed, and the shop's wares now litter the floor.

This area is difficult terrain thanks to the debris covering it. The five elves are **bandits** with darkvision out to a range of 60 feet, advantage on saving throws against being charmed, and immunity to magic that would put them to sleep.

The bandits attack as soon as they notice the characters, fighting until only one remains. That survivor then surrenders. If a captive bandit is questioned, a character who succeeds on a DC 10 Charisma (Intimidation) check can learn the following information:

- The bandits work for Hulil Lutan, a dwarf priestess of Tiamat. Hulil works for the Uttolot family of Shadycreek Run.
- Hulil's sister, Tulgi, robbed Pelc's Curiosities two months ago.
- Hulil is sick or cursed with some affliction that causes her to move slowly and is turning her veins blue.
- Hulil ordered the bandits to trash Pelc's Curiosities in search of potions, scrolls, or other items that might help cure her. Despite their thorough search, the bandits found nothing useful. Hulil is hiding out with more bandits in Croaker Cave.

**Verla's Quarters.** Verla's quarters are at the back of the cabin. When the characters gain access to this area, read:

What appears to be an ice statue of an elf is bundled beneath the blankets of a bed along the east wall of the room. A small table loaded with dirty teacups and a kettle stands next to the bed.

The figure in the bed is the unfortunate Verla Pelc, who was infected with frigid woe by Urgan Wenth's Aeorian relics. Her symptoms appeared a few weeks after the shop was robbed, but the reclusive elf never told anyone about them.

**Development.** Questioning any of the bandits can turn up solid leads that can take the characters to Croaker Cave, or back to Tulgi's cabin if there are other questions the dwarf has yet to answer. If they were unable to question the bandits, you can have one of the bandits carrying orders from Hulil that point toward the Croaker Cave hideout.

## CROAKER CAVE

Characters local to Palebank Village or who have spent some time there know Croaker Cave. If all the characters are new arrivals to the village, any of the villagers can tell them about the cave and how to get there.

Croaker Cave gets its name from its resident giant ice frogs. Its entrance is on the shores of the Frigid Depths, due north of Palebank Village. As the characters draw close to the cave entrance, they see frequent signs of tracks where bandits have been coming and going. However, there are no signs of patrols or guards. A plume of smoke rises from the ground beyond the cave entrance, venting through a narrow natural chimney from area C6. The chimney is too small to be climbed, however, and the main cave entrance is the only entry point.

Knowing that the residents of Palebank Village avoid the cave and its dangerous frogs, Hulil Lutan has made the place her base of operations. She and the Uttolot bandits she commands have domesticated the giant ice frogs that make the cave their home, using them as guard animals.

### GIANT ICE FROGS

With the exception of Old Croaker (see area C5), giant ice frogs are **giant frogs** with immunity to cold damage.

The blue-skinned frogs attack any creatures in the cave complex not escorted by bandits they recognize. Each fights until reduced to half its hit points or fewer, then flees. A character who succeeds on a DC 15 Wisdom (Animal Handling) check as an action convinces one frog to not attack or to stop attacking. If the character or any of their allies attacks or harms the frog, it resumes combat.

The frogs spend much of their time resting in pools of murky, frigid water in Croaker Cave. A character who succeeds on a Wisdom (Perception) check opposed by a frog's Dexterity (Stealth) check notices a frog hiding in a pool. If a frog goes undetected, it attacks with surprise when a character comes within 5 feet of the pool.

### UTTOLOT BANDITS

The bandits sent out with Hulil by the Uttolot family are all dwarves and elves. Up to ten bandits normally occupy Croaker Cave, but only three are currently present (in area C2). They use the **bandit** stat block and have darkvision out to a range of 60 feet. In addition, the dwarves have resistance to poison damage and have advantage on saving throws against poison; the elves have advantage on saving throws against being charmed and immunity to magic that would put them to sleep.

Uttolot bandits attack any intruders on sight. Each fights until reduced to half its hit points or fewer, then flees the caves. If the characters capture an Uttolot bandit, they can learn the following information with a successful DC 10 Charisma (Intimidation) check:

- Hulil is sick with the same malady that killed Urgan Wenth.
- She plans on setting out for Shadycreek Run soon, hoping that trading the items her sister Tulgi stole from Pelc's Curiosities allows her to pay for healing that will cure her.



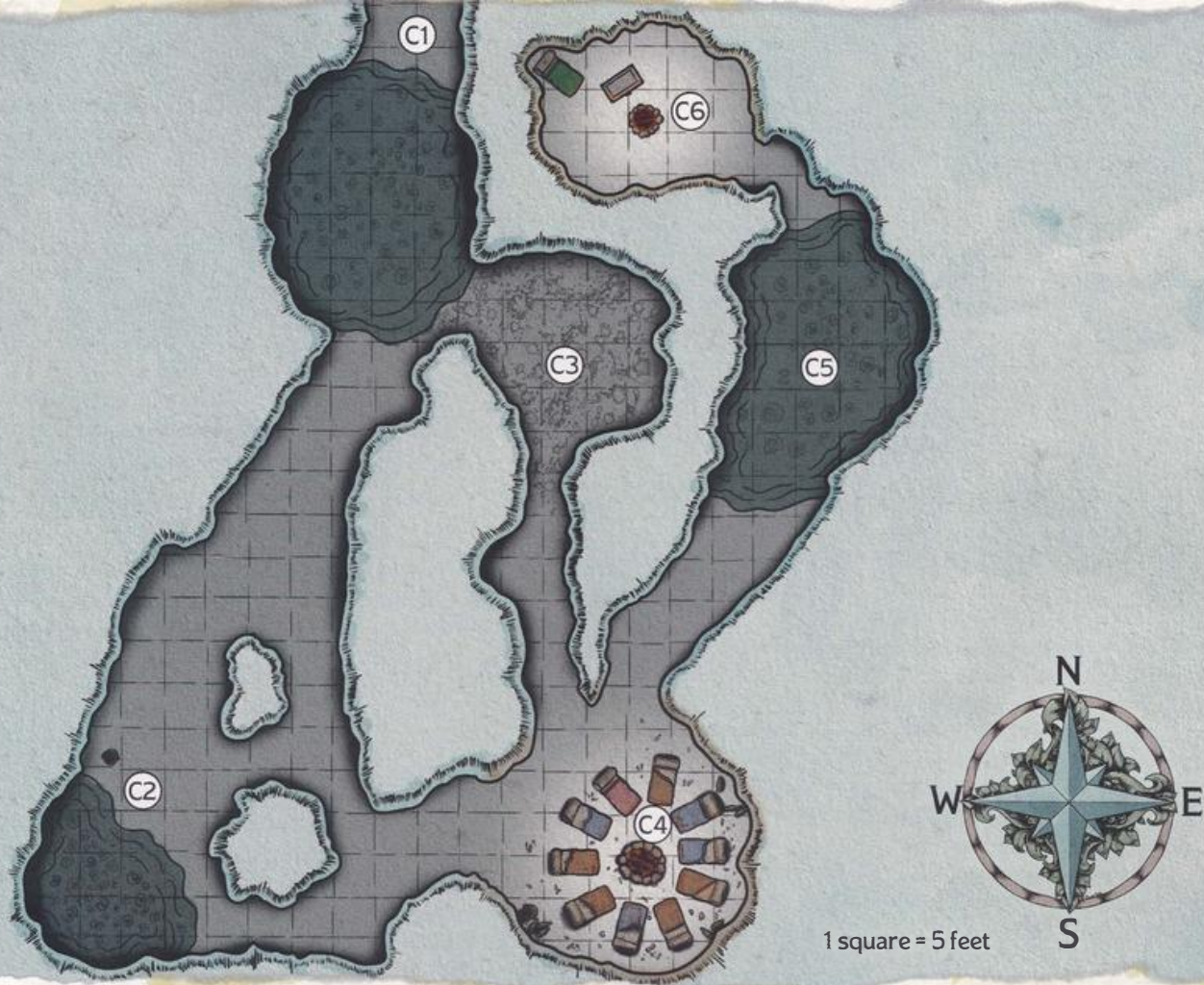

MAP 5.9: CROAKER CAVE

### CROAKER CAVE FEATURES

The caverns and tunnels of the Croaker Cave complex are shown on map 5.9. Unless otherwise noted in an area's description, the following features are common throughout all areas of Croaker Cave.

**Ceilings.** Cavern ceilings are 10 feet high, with only 8 feet of clearance beneath stalactites.

**Walls.** Climbing the rough walls of a cavern requires a successful DC 12 Strength (Athletics) check.

**Light.** The caverns contain no light sources, except in area C6, as the inhabitants of Croaker Cave rely on darkvision to see.

**Frigid Pools.** Pools of murky, frigid water within the caverns are created by melting snow on the rocky ground above dripping down through the ceiling. Each pool is 10 feet deep. A creature completely submerged in a pool must succeed on a DC 10 Constitution saving throw or gain one level of exhaustion. Creatures with resistance or immunity to cold damage automatically succeed on this saving throw. For each minute the creature spends submerged in a pool, it must repeat this saving throw, gaining another level of exhaustion on a failure.

#### C1. ENTRANCE POOL

This area of the cave is close enough to the entrance that it is dimly lit by day and on clear moonlit nights. When the characters can see into this area, read:

The slow dripping of water sounds out where it falls from stalactites down into a murky pool that fills the rough tunnel ahead. Every few moments, a loud croaking sounds out from somewhere in the darkness beyond.

With darkvision or an appropriate light source, the characters can see a 25-foot-long heavy wooden beam lying against the west wall of the cave at the south end the pool. The Uttolot bandits use the beam to cross the pool, and pull it back to the far side when they are in the cave.

Two giant ice frogs hide in the murky pool. If combat breaks out in this area, the bandits in area C2 quickly come to investigate.

#### C2. TRAINING POOL

The slow dripping of water from the ceiling flows to a pool in the southwest corner of this cavern. A large wooden bucket with a lid sits near the edge of the pool.

Three Uttolot bandits and two giant ice frogs normally occupy this cavern. If the bandits have not yet been alerted to disturbances, they are training the frogs. Add the following:



A dwarf and two elves bundled in layers of winter clothing are throwing dead bats into the air. Two giant blue-skinned frogs leap up to snatch the bats in midair, seemingly as part of some sort of training session.

If the bandits went to investigate disturbances in adjacent areas, the frogs are hiding in the pool.

**Bucket.** The bucket holds six dead bats used as training treats. A character who offers a dead bat to a frog has advantage on their next Wisdom (Animal Handling) check made to control that frog's behavior.

### C3. BAT CAVERN

This cavern reeks, and its floor is covered in bat guano.

A **swarm of bats** sleeps among the stalactites in this cavern. If anything disturbs the bats (including a light source or a loud noise in the cavern), the swarm attacks the source of the disturbance. The swarm fights until reduced to half its hit points or fewer, then flees out of the cave complex. If combat breaks out in this area, the bandits in area C2 come to investigate.

**Treacherous Floor.** The floor of this area is covered in slippery bat guano. Whenever a creature standing on the floor takes damage, it must succeed on a DC 10 Dexterity (Acrobatics) check or fall prone.

### C4. BANDIT CAMP

Ten empty bedrolls are arranged in a circle around a cold fire pit at the center of this cavern. Chicken bones, empty wine and spirits bottles, and other food waste litter the floor.

One of the bedrolls covers the opening of a 10-foot-deep pit trap. The trap can be spotted with a DC 10 Wisdom (Perception) check. If not spotted, anyone walking across the bedroll falls into the pit, taking 3 (1d6) bludgeoning damage and landing prone. A creature that falls into the pit makes enough noise that the bandits in area C2 investigate.

**Treasure.** Searching all the bedrolls reveals that one contains an unopened bottle of Bald Dwarf Whisky (worth 25 gp), an alcohol made by elves in Uthodurn.

### C5. OLD CROAKER'S POOL

Water dripping down from stalactites in the ceiling fills a dark pool that completely covers the floor of this cavern.

Croaker Cave's largest denizen—named Old Croaker by the Uttolot bandits—has claimed this pool. It hides in the water and attacks as other giant ice frogs. Old Croaker is a **giant toad** with immunity to cold damage.

Old Croaker has been trained to ferry Hulil and visitors to her cavern (area C6) across the pool. A character who succeeds on a DC 15 Wisdom (Animal Handling) check to convince Old Croaker to not attack the party can also convince the frog to ferry all the characters across the pool one at a time.

### C6. HULIL'S CAVERN

When the characters can see into this area, read:

A warm rush of heat comes from a massive fire burning in the center of this cavern, its smoke venting up through a narrow stone chimney. The flames illuminate a rough painting of a five-headed dragon that dominates the north wall. A bedroll is spread out beneath the mural. Near the crackling blaze, a dwarf bundled in a heavy cloak sits on a stone chest beside an elf whose face is covered in dragon tattoos. The dwarf's face is streaked with pulsing blue veins.

Hulil Lutan (a neutral evil, female mountain dwarf **cult fanatic** with a walking speed of 15 feet, darkvision out to a range of 60 feet, resistance to poison damage, and advantage on saving throws against poison) and her apprentice, Raegrin Mau (a neutral evil, male wood elf **cultist** with darkvision out to a range of 60 feet, advantage on saving throws against being charmed, and immunity to magic that would put him to sleep), are both in a state of deep meditation, praying to Tiamat for a cure for the dwarf's affliction. Even if combat broke out in area C5, they remain unaware of the characters' presence until they are disturbed or attacked. Hulil and Raegrin are both greedy servants of Tiamat and the Uttolot family. Raegrin follows Hulil's every order with unshaking loyalty.

Hulil is so desperate for a cure for the ailment that is slowly killing her that she doesn't attack the characters when she first sees them, as long as she isn't attacked first. Instead, she orders them to stand down and demands to know why they came to the cave. A quick-thinking character can claim to have come to help Hulil (at the direction of her sister, after receiving a message from Tiamat, or with another appropriate rationale). With a successful Charisma (Deception) check opposed by Hulil's Wisdom (Insight) check, the character convinces the dwarf that all the characters are her allies. On a failed check, or if the characters challenge her, Hulil and Raegrin attack.

**Campfire.** Any creature that enters the area of the fire for the first time on its turn, or that starts its turn there, takes 3 (1d6) fire damage.

**What Hulil Knows.** If the characters convince Hulil that they are her allies, or if they capture her or Raegrin and succeed on a DC 14 Charisma (Intimidation) check, they can learn the following information:

- Hulil believes she has a disease called frigid woe. Though she doesn't know any more about the disease than its symptoms, she's heard rumors that explorers in Eiselcross sometimes succumb to it.



- Hulil has guessed that her affliction was caused by one of the blue vials Tulgi stole from Pelc's Curiosities, originally sold by Urgan Wenth. The vial was cracked, revealing that its lovely color was the result of a dark blue dust clinging to the interior.
- She is desperate to get to Shadycreek Run before the malady runs its course, hoping that she can trade the goods stolen by Tulgi for a cure.

Hulil used one of the vials to trap the chest containing the other stolen items (see "Stone Chest" below). Needing quick cash for the trip, she sold the other vial to Irven Liel, a human merchant staying at the Jolly Dwarf inn in Palebank Village while traveling with his family to Uthodurn.

**Stone Chest.** The stone chest's outer lid is carved with the face of a dragon. A character who examines the chest and succeeds on a DC 12 Wisdom (Perception) check finds pin-sized openings in the dragon's mouth that contain a blue powder. The powder can be removed with a successful DC 15 Dexterity check using thieves' tools. A character who fails this check must succeed on a DC 11 Constitution saving throw or contract frigid woe (see the "Eiselcross" section of chapter 3).

A *detect magic* spell reveals that the chest radiates an aura of evocation magic. When a creature touches the chest without speaking a prayer to Tiamat, a gust of wind escapes the dragon's mouth. If the blue powder is still in the dragon's mouth, it forms a cloud that fills a 15-foot cube in front of the chest. Each creature within the area must succeed on a DC 11 Constitution saving throw or contract frigid woe.

**Treasure.** The chest contains the rest of the treasure found by Urgan Wenth—a gilded scroll case covered in a cosmological map of the multiverse (worth 15 gp), a jade statuette of a storm giant (25 gp), a quiver containing six *+1 arrows*, and a silver ring set with a jasper stone (50 gp). It also holds Hulil's wealth—415 cp, 234 sp, 43 ep, and 112 gp—and a receipt indicating that Hulil sold a blue glass vial to Irven Liel for 100 gp.

#### DEVELOPMENT

When the characters are done exploring Croaker Cave, they should know the blue glass vials found by Urgan Wenth are the source of the strange malady that is turning people into ice statues, and that Irven Liel has one of those vials. If the characters don't have a chance to question Hulil or Raegrin, you can have the chest also contain a journal or notes that provide the information they need and point them toward the Jolly Dwarf inn.

## JOLLY DWARF

The Jolly Dwarf is a cozy, two-story inn run by a retired adventurer named Arl Bortock. When the characters enter the inn, read:

The downstairs of this inn features a large taproom. A gray-haired dwarf behind the bar greets you cheerfully as you enter. Two male humans and two tiefling children laugh among themselves as they enjoy a meal together.

Arl Bortock (a neutral good, male, mountain dwarf **veteran**) works behind the bar. If the characters ask for Irven Liel, the dwarf points them toward the laughing family.

Irven Liel, his husband Fenton Tethwick (both neutral good, male Dwendalian human **commoners**), and their adopted daughters Honor and Magic (both tiefling noncombatants) are friendly and invite the characters to join them. Irven and Fenton are traveling booksellers. If asked about the vial, Irven explains that they met Hulil Lutan on the road to Palebank Village. She said she was moving and needed to shed some possessions, so she offered him a chance to buy the Aeorian relic at a great price. He plans to sell the item for a profit in Uthodurn.

If the characters tell Irven the truth about the vial, he panics, saying that everyone in his family has touched the object. Fenton gives the vial to the characters, handing it to them wrapped up in a cloth. Any character who touches the vial directly must succeed on a DC 11 Constitution saving throw or contract frigid woe.

#### DEVELOPMENT

Once the characters have the cracked vial, they can report back to Elro Aldataur. He pays them 100 gp as promised but asks the characters to stay in town. He is quite certain he'll have need of their services again soon.

The next morning, Elro comes to the characters with somber news. Irven, Fenton, Honor, and Magic are all afflicted with frigid woe. Seeing the blue powder in the vial has allowed Elro to consult old lore and learn a few things about the disease. (If the characters didn't learn the name of the affliction from Hulil, Elro is the source of that name as well.)

Elro knows that frigid woe is said to have only one cure—a milky liquid the Aeorians stored in gold vials. He hopes that the cure might be found in the same place Urgan found the vials of frigid woe in Eiselcross. The retired ranger asks the characters to travel to the islands of Eiselcross and retrace Urgan's path, hoping they can find the cure. He offers the party 200 gp for the task, and reminds them that time is of the essence for Irven and his family—not to mention for any characters infected with frigid woe. If the characters accept, Elro gives them a day to prepare and tells them to find him at the village docks when they're ready to set sail.

#### CHARACTER ADVANCEMENT

The characters advance to 2nd level before traveling to Eiselcross.

#### VIALS OF FRIGID WOE

As an action, a creature can throw a vial of frigid woe up to 20 feet, shattering it on impact and releasing its contents as a cloud of spores. Each creature within 5 feet of the vial when it shatters must succeed on a DC 11 Constitution saving throw or contract frigid woe (see the "Eiselcross" section of chapter 3).

If a character has contracted frigid woe, track the number of days that have passed so you can inform the player when their character's symptoms appear and when they need to make Constitution saving throws.





SAILING TO EISELCROSS

## TRAVELING TO EISELCROSS

When the characters are ready to leave for Eiselcross, Elro Aldataur provides them with the following information:

- Elro has arranged passage to Eiselcross for the characters on the *Remorhaz*, a sailing ship owned and operated by the Glassblades.
- The characters will be taken to Syrinlya, an Uthodurnian outpost on Foren, Eiselcross's largest island. Once there, they should talk to a dwarf named Orvo Mustave, who has gone on numerous expeditions into the wilds of Eiselcross with Urgon Wenth.
- Once the characters have found the cure, they should use whatever they need for themselves, then give the rest to an elf in Syrinlya who goes by the name "the Buyer." They can tell the Buyer to teleport the cure to Elro in Palebank Village.

The islands of Eiselcross are covered in ice and snow, and are always well below freezing. Characters who don't already have cold weather gear will want to purchase it, or they will be subject to extreme cold (see chapter 5 of the *Dungeon Master's Guide*).

### NPCs INFECTED WITH FROZEN WOE

The characters are in a race against time to cure Irven and his family (and possibly Hulil and Tulgi Lutan, if the characters are feeling merciful toward those two hardened criminals). Irven and his family have at least sixty

days before any of them might die, Hulil has at least thirty days, and Tulgi has at least twenty days. You can make saving throws for these NPCs against the disease every ten days, or you can just decide their final fates.

### VOYAGE OF THE REMORHAZ

It takes the *Remorhaz* nine days to get to Syrinlya. This trip could be uneventful, or you could populate the ship with interesting NPCs and have the characters encounter ocean monsters, Revelry pirates, or severe weather.

When the ship reaches Syrinlya, read:

The temperature has steadily dropped since you left Palebank Village, yet it seems to grow colder still as you step off the ramp of the *Remorhaz* onto Foren. Through windy snow, you can see fur-lined tents and yurts arranged in a large camp. Campfires are whipped by the wind, with dwarves and elves huddled close to the flames.

"Don't worry! It'll cool down here eventually!" a joking voice bellows over the snow. A female dwarf with a shaggy mane of unkempt hair bows to you. "Morgo Delwur at your service. Welcome to Eiselcross!"

Morgo Delwur (a neutral good, female mountain dwarf **werebear**) has lived in Syrinlya for years. She can show the characters around and answer any questions



they have about the settlement, providing any of the details found in chapter 3. If the characters ask about Orvo Mustave or the Buyer, Morgo points out where both live. Though Morgo never adventured with Urgon Wenth and wasn't a close friend, she is sad to hear of the dwarf's passing.

Morgo and the other explorers in Syrinlya know about frigid woe and the disease's terrible effects. If the characters have any unanswered questions about the disease, the explorers share what they know.

## SYRINLYA

As Morgo leads the characters through Syrinlya, read:

Morgo gestures to the groups of dwarves and elves huddled and chatting around campfires. "They're planning expeditions to find Aeor's lost treasures," she says. "That's what this whole place is about. If you ain't exploring, you ain't banking gold."

The dwarf stops in front of a large fur-lined yurt. "You can stay here. Belonged to a fool rich elf named Bertron who came here looking for adventure. He found the inside of a saber-toothed tiger instead. Should be some food and the like in there. It's yours now."

### BERTRON'S YURT

The characters are welcome to this yurt during their time in Syrinlya. When they first enter, read:

The sound of wind and the biting cold die down as you enter the yurt. A cold fire pit marks the center of the hide-covered floor. An open crate containing packaged rations and a few other items stands next to the door.

Once the characters are settled, Morgo wishes them luck and leaves to prepare for an expedition of her own (see the "Can You Help Us?" sidebar). The crate contains 50 days of rations, a 50-foot silk rope, a blanket, a grappling hook, a miner's pick, and a book titled *Adventure Sexy: Impress Potential Lovers with Great Deeds* by Scanlan Shorthalt.

### THE BUYER

Morgo Delwur or any other resident of Syrinlya can point out the Buyer's hut to the characters. It is Syrinlya's largest yurt. When the characters enter, read:

The pungent scent of incense fills this yurt, whose walls are painted with glowing arcane runes. A brass brazier burns brightly at the center of the floor, around which are set a few plush chairs, a bed, and a large stone chest. On one of those chairs sits an elf reading a book. A small dragon with green butterfly wings is curled in the elf's lap.

### CAN YOU HELP US?

If the characters feel as though they need help traveling the wilds of Foren, they can try to convince other explorers in Syrinlya to travel with them to recover the cure. Although most of Syrinlya's explorers are willing to help others in need, those explorers already have an important mission. An expedition led by Professor Gulrim Shalebrow (see "The Diarchy of Uthodurn" in chapter 2) went to search for the origin of the strange magic in the region of Mutalos months ago and has not returned. The explorers at the camp are preparing a search and rescue mission to bring back Gulrim's party. If the characters survive their quest into Salsvault, this story could serve as a hook for another adventure.

The Buyer (lawful neutral, nonbinary, high elf **mage**) is a mysterious elf who purchases Aeorian relics in Syrinlya for the Uthodurnian government. See the "Syrinlya" section of chapter 3 for more information about the Buyer and their business. The green **faerie dragon** is Dew, the elf's familiar.

The Buyer has been in Syrinlya since the day the outpost was founded. They can answer any questions the characters might have about the outpost's history, the island of Foren, or frigid woe. If the characters want to confirm that the Buyer is able to quickly send the cure for frigid woe to Palebank Village, the elf tells them that the stone chest in the yurt has the magical capability to teleport objects on command.

In addition to the aid they provide in getting the cure back to Palebank Village, the Buyer offers to purchase any Aeorian relics the characters want to sell.

**Stone Chest.** A *detect magic* spell reveals that the chest radiates an aura of conjuration magic. When an item is placed in the chest, the Buyer can teleport it to secret locations in Uthodurn or its outpost of Palebank Village, with those locations known only to the authorities of those settlements.

### ORVO MUSTAVE

Morgo Delwur or any other resident of Syrinlya can point out Orvo Mustave's tent to the characters. When the characters approach the tent, read:

A campfire burns in front of this small tent, whose flaps are open. Inside the tent sits a young dwarf whose face is scarred as though scratched by a large claw. A shortsword is casually laid across his lap as he warms his outstretched hands.

Orvo Mustave (a chaotic good, male mountain dwarf **scout**) is a curious and soft-spoken explorer. He enjoys uncovering the secrets of Eiselcross as much as he does uncovering the region's treasures. He is genuinely interested in the characters' lives, and asks them lots of questions after inviting them to share his fire.

**Orvo's Story.** Orvo is grief-stricken to hear about the demise of his friend Urgon Wenth. If the characters ask Orvo about the blue vials that brought disease to Palebank Village, Orvo shares the following information:



- Orvo and Urgon found the blue vials in Salsvault, an Aeorian ruin partially submerged in water in a region of Foren where the glacial ice is thin. Explorers call this region Thin Sheets. Orvo believes the ruin is as well preserved as it is because the structure was reinforced with magic, as were many of Aeor's buildings that housed hazardous materials or secret projects.
- Salsvault is two hundred miles northwest of Syrinlya. Ice mephits are drawn to the magic of something at that location. Orvo and Urgon found the ruin after following one of the creatures.
- Salsvault appears to have been an Aeorian lab. Orvo and Urgon explored only three of its chambers before being chased away by animated suits of armor.
- The dwarves didn't know what the vials contained.
- Orvo sold his share of the treasure from Salsvault to the Buyer. Urgon decided to hang onto his share until he returned home to Palebank Village.

## INTO THE WILDS

After speaking with Orvo, the characters can make whatever preparations they need before heading into the wilds of Eiselcross. If they wish to obtain more supplies before setting out, there are no shops in Syrinlya, but many of the explorers at the camp are willing to trade goods and equipment.

### OVERLAND TRAVEL

The characters must travel two hundred miles over ice and snow to reach Salsvault, the ruin where Urgon Wenth found the vials of frigid woe. It's up to the characters whether they want to move at a fast, medium, or slow pace (see "Movement" in chapter 8 of the *Player's Handbook*). If any character has a walking speed of less than 25 feet because of a frigid woe infection, use the Reduced Travel Speeds table to determine how far the party can travel in a day.

### REDUCED TRAVEL SPEEDS

Slowest Character Speed	Slow Pace	Medium Pace	Fast Pace
15–20 ft.	12 miles	18 miles	24 miles
5–10 ft.	6 miles	12 miles	18 miles

As the characters travel, use the "Encounters in Eiselcross" section in chapter 3 to generate random encounters. After traveling forty miles, the characters enter Thin Sheets. This region is known for its large patches of thin ice over deep, frigid water (see the rules for frigid water and thin ice in chapter 5 of the *Dungeon Master's Guide*).

### FINDING SALSVAULT

When the characters have traveled two hundred miles, one character who acts as a scout for the group should make a DC 15 Wisdom (Survival) check each day. On a failure, the character finds no signs of Salsvault. On a success, the character finds the trail of an ice mephit, which leads to Salsvault after a journey of 1d4 hours. If the check succeeds by 5 or more, the character finds Salsvault directly.

## SALSVAULT

Salsvault was once a laboratory in the city of Aeor, where mages who specialized in necromancy and transmutation magic crafted constructs and diseases to be weaponized against their enemies. Many of the laboratory's creations remain active, still guarding the diseases and treasures within.

### APPROACHING SALSVAULT

As the characters approach Salsvault, read:

Through wind-whipped snow and biting cold, you notice a half-submerged, dark-blue stone building poking up through the ice. A gray stone door is carved to look like a face with a half-exposed skull. Scribed above the door is the word "SALSVAULT."

Ziro and Glacies, two **ice mephits**, hide near the entrance to Salsvault, waiting for someone to open the door. A character with a passive Wisdom (Perception) score of 13 or higher notices the mephits. If any characters interact with the mephits, they attack in response. If the characters don't notice the mephits, the creatures follow them inside Salsvault, attracted to the frigid woe within. The first time the characters enter an area containing vials of frigid woe, the mephits seek out and break the vials, reveling in releasing the cold-based magical energy within.

**Sealed Entrance.** The entrance to Salsvault is frozen shut. The characters can force the door open with a successful DC 15 Strength check or by dealing 10 bludgeoning or fire damage to the ice that seals the door. Unsealing the door with bludgeoning damage draws the attention of three suits of animated armor in area S3, which gather in area S1 and attack the characters as soon as they enter.

### SALSVAULT FEATURES

The locations in Salsvault are detailed on map 5.10. Unless otherwise noted in an area's description, the following features are common throughout all areas of Salsvault.

**Ceilings.** The ceilings in Salsvault's rooms are 10 feet high, with 8-foot-high doorways connecting them.

**Chests.** Stone chests two feet on each side are built into the floors in several areas. A *detect magic* spell reveals a faint aura of abjuration magic radiating from each chest. A chest has AC 17; 27 hit points; resistance to bludgeoning, piercing, and slashing damage; and immunity to poison and psychic damage.

If an area's description notes a locked chest, the chest's lock can be picked with a successful DC 15 Dexterity check using thieves' tools or forced open with a successful DC 18 Strength check. Ferol Sal (see area S17) carries a master key that locks or unlocks all chests in Salsvault.

**Doors and Walls.** Salsvault's heavy doors are made of black stone, and its walls are made of blue stone. A *detect magic* spell reveals a faint aura of abjuration magic radiating from the doors and walls. Each door and each





MAP 5.10: SALSVAULT

10-foot section of wall has AC 17; 27 hit points; resistance to bludgeoning, piercing, and slashing damage; and immunity to poison and psychic damage.

If an area's description notes a locked door, the lock can be picked with a successful DC 15 Dexterity check using thieves' tools, or the door can be forced open with a successful DC 18 Strength check. Fero! Sal (see area S17) carries a master key that locks or unlocks all the doors in Salsvault.

**Aeorian Robes.** The undead in the complex wear archaic-looking robes. With a successful DC 12 Intelligence (History) check, a character recognizes the robes as being of Aeorian style. The characters can also find intact robes of the same style in the complex. Constructs and zombies in the complex don't attack a character wearing intact robes, unless the character attacks first.

**Eastern Slope.** Salsvault is tilted in the ice, with its east side lower than its west side. Every area within the complex features a gentle slope downward to the east.

**Light.** Unless otherwise noted, wall sconces with *continual flame* spells cast on them brightly light the interior of Salsvault.

**Temperature.** Though Salsvault's interior is guarded from wind and snow, the temperatures within the structure are still well below freezing.

**Water.** Some areas of Salsvault are partially filled with seawater flowing in from beneath the ice of Thin Sheets. A creature that starts its turn in the frigid water

must succeed on a DC 10 Constitution saving throw or gain one level of exhaustion. Creatures that lair within the water in the complex are immune to this effect.

### DENIZENS OF SALSVAULT

Many of the creatures the characters can encounter in Salsvault have similar characteristics and tactics.

**Beasts.** Several sea creatures haunt the submerged areas of the complex. These beasts attack characters who enter the water, fighting until reduced to half their hit points or fewer before fleeing.

**Constructs.** When Salsvault crashed into Foren, a number of its construct guardians survived. Those constructs continue to guard the complex, fighting intruders until they flee Salsvault. The constructs won't leave the complex willingly and won't pursue characters who do so. The constructs don't attack the undead of Salsvault, understanding on some level that those undead are the remains of the people who created them.

**Undead.** The humanoids working in Salsvault died when it crashed into Foren. Just before impact, Fero! Sal, the necromancer in charge of Salsvault, released an experimental disease that caused any humanoids who died in the complex to return as undead. Most of those affected returned as zombies that attack intruders on sight and fight to the death. Fero! returned as a wight and has continued to work obsessively in his personal lab (area S17) ever since. Because of the cold here, all the undead are relatively well preserved.



## S1. ENTRANCE CHAMBER

The heavy stone walls of this room dampen the cold and the howling wind outside. An inscription in what looks like Draconic runes is carved into the east wall.

The inscription is in an archaic version of Draconic that was spoken in ancient Aeor. It can be read by any character who can read Draconic with a few minutes of study, or by anyone with access to a *comprehend languages* spell or similar magic. The message reads: "Welcome to Salsvault! Visitors, please wait here for an escort, and DO NOT TOUCH ANYTHING WITHOUT PERMISSION."

If the characters make any noise louder than a whisper in this chamber, the suits of animated armor in area S3 come to investigate.

**Locked Door.** The door that leads to area S4 is locked (see "Salsvault Features," at the beginning of this section).

**Open Door.** The door that leads to area S2 is slightly ajar. A character who examines the door and succeeds on a DC 10 Intelligence (Investigation) check notes that it was recently forced open (by Urgon and Orvo when they explored Salsvault).

## S2. RANSACKED FRIGID WOE LABORATORY

Stone tables lie in pieces on the floor at the east end of the room. Two open stone chests stand against the west wall. A layer of fine sand coats the inside of the chests and the floor around them.

If the characters make any noise louder than a whisper in this chamber, the suits of animated armor in area S3 investigate the noise.

Any examination of the chests reveals that they are built into the floor. A character who examines the sand on the ground near the chest and succeeds on a DC 12 Wisdom (Perception) check notices two sets of dwarf-sized boot prints (from Orvo and Urgon) as well as two sets of boot prints made by human-sized feet (the animated armor from area S3).

## S3. ANIMATED ARMOR LABORATORY

Pieces of rusty plate armor are scattered about this chamber amid the rubble of destroyed stone furniture. An anvil built into the floor stands in front of a cold furnace to the southwest. Across the room from the furnace, two humanoid feet stick out from a pile of rubble.

Two suits of **animated armor** normally stand guard in this chamber. If the armor didn't leave to investigate disturbances in areas S1 or S2, both suits are here when the characters arrive, and you can add the following:

Two full suits of steel armor stand upright but empty in the middle of the chamber, their gleaming surfaces a stark contrast to the rusty pieces lying nearby.

**Rescue Mission.** One of the blacksmiths who worked in this chamber was crushed by a stone table that broke into rubble when Salsvault crashed into Foren. Since then, the blacksmith has been a **zombie** restrained beneath the rubble and unable to break free. Any character who examines the feet notices them twitching with a successful DC 12 Wisdom (Perception) check.

If the characters want to help the "victim" under the rubble, one character can remove enough rubble to free the zombie in 10 minutes. Multiple characters working together can reduce the time proportionately. As soon as it is freed, the zombie attacks.

**Treasure.** The zombie wears an apron containing a set of damaged mithral smith's tools (worth 50 gp).

## S4. FRIGID WOE LABORATORY

Smashed stone tables litter the floor in this chamber. Two stone chests built into the floor stand next to each other along the far wall. A door to the west is inscribed with words in Draconic runes. A large iron lever is flipped into the up position on the wall next to the door.

The inscription in archaic Draconic reads: "Disease storage. Authorized personnel only."

**Chests.** These stone chests are locked (see "Salsvault Features" at the beginning of this section) and magically trapped. When a creature makes a failed attempt to pick the chest's lock, or attacks or attempts to force the chest open, the chest shoots a beam of cold energy at the creature. The beam is +4 to hit and deals 4 (1d8) cold damage on a hit.

A character who searches the exterior of either chest and succeeds on a DC 13 Wisdom (Perception) check finds an archaic Draconic word for "ice" carved in tiny letters near the hinges. With a successful DC 10 Intelligence (Arcana) check, a character senses that the inscription is connected to a trap. Scratching out the inscription with a tool or a weapon causes the trap to stop functioning on that chest.

Each chest is packed with fine sand, within which are nestled two vials of frigid woe (see the "Vials of Frigid Woe" sidebar earlier in this adventure).

**Iron Lever.** A character who examines the lever notices spots of faded red paint on it with a successful DC 13 Wisdom (Perception) check. As an action, a creature can pull the lever down, causing flames to shoot down from the ceiling in area S5. Even with the door closed, a hiss can be heard in this area when the flames are active. A creature can use an action to push the lever back up, which shuts off the flames. See area S5 for more information on this hazard.

**Locked Doors.** The doors from this area to areas S1 and S5 are locked. The door to area S5 is also trapped.



**Trapped Door.** A *detect magic* spell reveals an aura of conjuration magic radiating from the locked door to area S5. When a creature makes a failed attempt to pick the door's lock, or attacks or attempts to force the door open, that creature is teleported into the middle of area S15.

A character who searches the door and succeeds on a DC 13 Intelligence (Investigation) check finds an archaic Draconic word for "disappear" carved in tiny letters near the foot of the door on both sides. With a successful DC 10 Intelligence (Arcana) check, a character senses that the inscription is connected to a trap. Scratching out either inscription with a tool or a weapon causes the trap to stop functioning.

## S5. DISEASE STORAGE

If the iron lever in area S4 has been raised, read the following when the door to this room is opened:

A wave of heat hits you from the wall of roiling flame that fills this area, shooting down from the ceiling.

If the flames are off, read:

The only things to be seen in this room are eight chests built into the floor along the far wall.

If the flames are active, each creature that enters this area or starts its turn there must make a DC 12 Dexterity saving throw, taking 4 (1d8) fire damage on a failed save, or half as much damage on a successful one.

If the flames aren't active, a character who succeeds on a DC 13 Wisdom (Perception) check notes a faint oily smell in the room and notices pin-sized holes covering the ceiling.

**Chests.** Each chest is locked (see "Salsvault Features" at the beginning of this section), packed with fine sand, and contains three vials of frigid woe (see the "Vials of Frigid Woe" sidebar earlier in this adventure).

## S6. NORTH HALL

Three human **zombies** in tattered Aeorian robes roam this hall aimlessly and attack intruders on sight.

## S7. UNOCCUPIED DORM

Four unmade beds are built into the east and west walls here, each with a footlocker tucked beneath it.

One of the footlockers holds an intact Aeorian robe (see "Salsvault Features" at the beginning of this section).

## S8. RUINED DORM

Salsvault's crash into Foren destroyed the magic torches in this room, leaving it shrouded in darkness. When the characters can see into this area, read:

Debris from broken stone furniture covers the floor. The walls here are cracked, as if they once supported built-in shelves that have been reduced to rubble.

The floor of this chamber is covered in rubble, making it difficult terrain. A **rug of smothering** is hidden beneath the rubble. A character with a passive Wisdom (Perception) score of 12 or higher notices the rug, but gets no hint that it is animated.

A search of the rubble and a successful DC 14 Wisdom (Perception) check turns up an intact Aeorian robe (see "Salsvault Features" at the beginning of this section).

## S9. ZOMBIE DORM

When the characters can see into this area, read:

Footlockers are tucked beneath four beds attached to the north and south walls. In the middle of the room, four zombies in tattered robes shuffle around, softly knocking into one another without caring.

The four **zombies** attack as soon as they see intruders. The footlockers are empty.

## S10. FEROL SAL'S CHAMBER

The door to Ferol Sal's personal quarters is locked. When the characters can see this area, read:

This room is in immaculate condition, apparently having been cleaned up after the destruction seen elsewhere in the complex. A crisply made bed stands at the center of the west wall, with small tables off to either side. The room also contains a stone desk set with a chair, and a chest built into the floor.

Though the undead Ferol no longer sleeps here, he and the zombies tidied up his personal space after Salsvault crashed into Eiselcross.

**Chest.** The chest contains Ferol's treasure (see below), along with a swarm of undead snakes that attacks any creature that opens the chest. The swarm uses the stat block for a **swarm of poisonous snakes**, with these changes:

- The swarm is made of Tiny undead that don't require air, food, drink, or sleep.
- The swarm has immunity to poison damage and the poisoned condition.

**Desk.** Any search of the desk turns up a bottle of dried ink, several used quills, five sheets of blank parchment, and a piece of paper with a faded message written on it in archaic Draconic. A character who understands Draconic can spend a few minutes to piece together the meaning of the note, or it can be deciphered with a *comprehend languages* spell or similar magic. The note reads:



To whomever finds this:

All my people are dead: my family, my friends, and my workers. I, too, am dead. Were it not for my quick thinking and prowess with necromancy, our important work at Salsvault would be over. I continue to labor in my undead form, trying to find a sickness that can infect the gods themselves. If I have perished, I implore you to find my lab, find my notes, and finish my work. The gods must pay for Aeor's destruction.

—Ferol Sal

**Treasure.** The chest contains 1,006 sp, 45 ep, and 201 gp in Aeorian coinage.

### S11. KITCHEN

Salsvault's crash into Foren destroyed the magic torches in this room, leaving it shrouded in darkness. When the characters can see into this area, read:

Iron pots, pans, utensils, and frost-covered food covers the floor of this kitchen. A steel stove is built into the west wall.

When the characters enter the room, four animated kitchen knives fly up from the floor and attack. The knives are **flying swords**, with these changes:

- Each knife is a Tiny construct with 12 (5d4) hit points and a challenge rating of 1/8 (25 XP).
- Instead of a longsword attack, each knife makes a melee attack (+4 to hit) that deals 3 (1d4 + 1) piercing damage on a hit.

Old frozen cheese, bread, meat, and produce cover the floor, all well rimed and inedible.

### S12. DINING HALL

The remains of broken tables and chairs are piled along the east wall. Two human zombies in tattered robes shuffle aimlessly around each other at the center of the chamber.

The two **zombies** occupying the dining hall attack any intruders. All the other features of this room have been reduced to rubble.

### S13. DROWNED LIBRARY

Water ebbs and flows through a large opening along the east wall of this ruined library. Rotting parchments and waterlogged tomes are spread everywhere, fallen from cracked stone shelves.

The water is deeper than it appears beneath the ruined books and parchments, with the floor along the eastern side of the room having collapsed to a depth of 15 feet. A **giant octopus** hides here, having claimed this room as its lair. A character who succeeds on a Wisdom (Perception) check opposed by the octopus's Dexterity (Stealth) check notices the beast. See "Salsvault Features," earlier in this section, for the effects of entering the water.

**Treasure.** A character with a passive Wisdom (Perception) score of 12 or higher, or one who succeeds on a DC 12 Wisdom (Perception) check, notices a watertight scroll case floating in the water. The case holds two *spell scrolls of detect magic*.

### S14. SOUTH HALL

Three well-preserved human **zombies** in tattered robes roam this hall aimlessly, attacking any intruders that catch their attention.

### S15. ANIMATED WEAPON STORAGE

The door to this room is locked. When the characters can see into this area, read:

Broken blades, cracked hammers, frost-rotted spears, and other ruined weapons are spread out across the floor, fallen from the empty iron weapon racks that line the walls.

The mages of Salsvault stored animated weapons in this room, most of which were destroyed in the crash. Five **flying swords** lay among the debris, attacking any characters who enter.

The broken weapons on the floor make this area difficult terrain. Any creature that falls prone in this room takes 2 (1d4) piercing damage.

### S16. GOLEM LABORATORY

As the characters approach this room, read:

A large red X is painted across the stone door before you. Violent banging and the sound of heavy objects being tossed around emanates from the chamber beyond.

The door is locked. If the characters open it, read:

As you open the door to this debris-filled room, a humanoid creature made of pieces of stitched-together flesh charges toward you. The monster's body is covered in wounds, and broken pieces of bone stick through its skin at odd angles.

When Salsvault crashed into Foren, this golem servant of the mages was driven mad from the damage it took. Ferol locked the golem in this room ages ago. The golem uses the **flesh golem** stat block, with these changes:

- The golem has 5 hit points remaining, and its Berserk trait is activated.



- The golem has the use of only one arm and can't use its Multiattack. Its challenge rating is 1 (200 XP).

**Debris.** The golem has long since smashed all the objects in this chamber not destroyed by Salsvault's crash. Any search of the debris turns up only bits of bone, clay, iron, stone, and paper.

## S17. FEROL'S LABORATORY

Six long stone tables are set with steel and glass laboratory equipment in this chamber, whose walls are lined with shelves holding all manner of strange knickknacks and tools. An armed humanoid with white skin and red eyes moves from table to table, adjusting bubbling mixtures and carefully adding reagents.

The undead Fero! Sal has worked tirelessly in the laboratory for centuries, obsessed with crafting a disease that can kill the gods. Despite having made no progress in all that time, he keeps working. Fero! is a **wight** with an Intelligence of 16 (+3).

**Roleplaying Fero!.** Fero! knows nothing of Exandria's history since Aeor's crash, and his memory of the distant past is almost as hazy. His transformation into a wight and the centuries of solitude since have driven him quite mad. He cares only about taking revenge on the gods—who he incorrectly assumes are still active in Exandria. As a resident of Aeor, Fero! doesn't speak Common, though he can communicate in the archaic Draconic of Aeor, as well as an archaic form of Elven. Characters who speak Draconic or Elven can communicate with him, albeit slowly.

When Fero! notices the characters, he demands to know what they're doing in Salsvault. Any character who claims they have come to help Fero! with his work and succeeds on a Charisma (Deception) check opposed by the wight's Wisdom (Insight) check earns the undead's trust. The check is made with advantage if characters who found and were able to read the note in area S10 mention Fero!'s plans to craft a god-killing disease.

If Fero! trusts the characters, he tells them to stay away from the locked golem lab (area S16). If they ask about the cure for frigid woe, he tells them they can find it locked in a chest in what he calls the curative laboratory (area S18). A character who succeeds on a DC 15 Charisma (Persuasion) check can convince Fero! to provide the key that safely unlocks the chest.

If the characters don't earn Fero!'s trust, the wight attacks, fighting until destroyed.

**Fero!'s Keys.** Fero! carries two keys: one that works all the doors in Salsvault and another that works all the chests built into the floor within the complex (see "Salsvault Features").

**Shelves.** The shelves hold spell components, reagents, and laboratory supplies that are far past their prime. However, a character who spends a few minutes searching the shelves can collect enough workable tools and reagents to put together a set of alchemist's supplies.

**Tables.** Each table holds a working set of alchemist's supplies that Fero! uses to experiment with frigid woe.

If a creature is forcibly moved into a table, the delicate equipment on that table breaks and the creature must succeed on a DC 11 Constitution saving throw or contract frigid woe.

## S18. DROWNED CURATIVE LABORATORY

A cold wind howls through the collapsed east wall of this huge chamber, whose far side is completely submerged under frigid seawater. A dense bed of kelp grows up from the submerged floor, obscuring any sight of what lies below. Broken glass and the remains of shattered tables cover the floor in the dry section of the room.

Aeorian mages worked in this chamber to ensure that they could cure the diseases they created. Four **giant crabs** now lair here, hiding beneath the kelp in the 5-foot-deep water and attacking any creatures that intrude. A character with a passive Wisdom (Perception) score of 14 or higher notices the crabs, which attack with surprise if not spotted. See "Salsvault Features," at the beginning of this section, for what happens if characters enter the frigid water. Additionally, the kelp makes the water difficult terrain for creatures other than the giant crabs.

**Chest.** A character with a passive Wisdom (Perception) score of 11 or higher notices a stone chest built into the floor and submerged in the water against the back wall. The chest is locked (see "Salsvault Features" at the beginning of this section).

**Kelp.** The kelp counts as difficult terrain.

**Treasure.** The chest is packed with fine sand and contains twenty doses of frigid woe antidote (see "Eiselcross" in chapter 3) and an *ersatz eye* (see chapter 6).

## CONCLUDING THE ADVENTURE

You can roll for random encounters on the way back to Syrinlya (see "Encounters in Eiselcross" in chapter 3), or you can allow the characters an uneventful trip as reward for a job well done. When the characters arrive in Syrinlya, they can arrange for the Buyer to teleport the antidote for frigid woe to Palebank Village. After doing so, the elf pays out the 200 gp reward on behalf of Elro Aldataur.

If the characters don't successfully recover the frigid woe antidote in time to save Irven and his family, all four family members succumb to the disease. If the characters are successful, they have the thanks of Elro Aldataur, Irven and his family, the people of Palebank Village, and the explorers of Syrinlya.

## CHARACTER ADVANCEMENT

At the end of this adventure, the characters reach 3rd level. This might mark the beginning of a campaign in the Biting North. In particular, the Buyer suggests that the characters could easily find their fortunes exploring Eiselcross. Alternatively, their success in this mission might inspire the characters to seek out new realms and new adventures elsewhere in Wildemount.



## UNWELCOME SPIRITS

An elder warlock from the goblinoid swamp village of Urzin has been kidnapped by soldiers of the Dwendalian Empire. Now the machinations of an evil imperial inquisitor might unleash an evil that could threaten the garrison at Fort Venture and the goblinoids of Urzin alike. “Unwelcome Spirits” is a Wildemount adventure that takes characters from 1st to 3rd level, and which introduces them to Wildemount’s desolate and foreboding Eastern Wynandir region.

If your players are using the heroic chronicle to create their characters (see chapter 4), you can talk with them about creating characters with ties to Urzin or nearby Xhorhasian settlements. Alternatively, characters from elsewhere might be traveling to Urzin, whether individually or as a group. Since this adventure ties directly to the Kryn Dynasty’s conflict with the Dwendalian Empire, you can also ask each player to consider their character’s stance on the war and how the war might tie into their background.

### STORY OVERVIEW

Trouble has come to the roaming village of Urzin, which slowly ambles through the wastes of Xhorhas atop the massive, mossy shells of horizonback tortoises. The village’s elder seer, the goblin warlock Bol’bara, has gone missing. Three nights ago, while foraging by night for rare alchemical ingredients, Bol’bara was beset by a cadre of Dwendalian Empire soldiers near the foothills of Brokenveil Bluffs. On the orders of an imperial inquisitor named Parson Pellinost, the goblin warlock was forcefully escorted to the local garrison for questioning—and for magical experimentation.

What neither the imperial forces nor the goblinoids of Urzin know is that Bol’bara was performing a series of rare communal rites near a site of major arcane significance. With those rites interrupted, she is now in the throes of possession by her patron, a shadow demon known as Trush. If its dark power is set free, Trush could wreak havoc across the wastes of Xhorhas, using Bol’bara as its worldly vessel.

### ADVENTURE SUMMARY

In the political absence of the champion chief of Urzin, Sunbreaker Olomon, the village’s proud and protective acting leader is Ogre Lord Buhfal II. Buhfal seeks to resolve the plight of the missing warlock, Bol’bara, which he worries will threaten the frail alliances among the village’s restless goblinoids. He and his advisors suspect the nearby imperial outpost at Fort Venture has something to do with Bol’bara’s fate. However, Buhfal knows that goblinoids advancing on Fort Venture will draw reprisals against Urzin, so he seeks an outside group who might more easily seek the warlock there and bring her back to help safeguard the settlement.

At Buhfal’s behest, the characters must chart a course to the Brokenveil Bluffs with the help of a hobgoblin

guide, locate Fort Venture, and extract Bol’bara. Unfortunately, the reckless aims of the imperial inquisitor Parson Pellinost and his lackeys work to undermine their efforts. Without a timely interruption, the torturous interrogation of Bol’bara will lead to her possession by Trush, her shadow demon patron—and to a series of calamitous arcane events. Trush’s demonic rampage will start at Fort Venture before wending its way back to Urzin—and it’s up to the adventurers to do something about it.

### SETUP AND STARTING POINTS

Before starting the adventure, work with your players as they talk about why their characters have come to Urzin. Details regarding this unique settlement and its politics can be found in chapter 3. The horizonback tortoises that give the village its mobility are detailed in chapter 7. Goblinoid or orc characters might be residents of Urzin, but characters of other races are probably visitors to this remote settlement—and are probably feeling very much out of their element.

This is also a good time to figure out if the characters already know each other or if this adventure is the first time they’ve met. If none of the characters are goblinoids, they most likely already make up an adventuring party and have traveled to Urzin together.

### MISSION IN URZIN

Whether the characters are local to the area or have traveled to Urzin, the adventure starts with them being summoned to an audience with Ogre Lord Buhfal II, leader of the village. The characters might have made it known that they are mercenary adventurers seeking work, or they might simply look the part. Alternatively, if they are all strangers to the village, Lord Buhfal might approach them simply because he wants there to be no connection between the characters and the village if their intended mission goes bad.

The tone of the adventure and the read-aloud text assumes that the characters find Urzin a strange and exotic location. If the party consists of some or all goblinoids or other natives of Urzin, adjust the flavor and the read-aloud text accordingly.

Once the players are ready to begin, read or paraphrase the following to set the scene:

The rank odors of the Brokenveil Marsh mingle with the musty aroma of a fleet of gargantuan reptiles as you traverse the rickety rope bridges above Urzin. This strange goblinoid village moves slowly and endlessly through the swampy Xhorhasian wastes, its structures set atop the massive shells of horizonback tortoises. Urzin’s monstrous residents pay you little heed until you approach the large, ramshackle hall of Ogre Lord Buhfal II—a towering structure of haphazard timber and scrap.



If the characters enter the hall of Ogre Lord Buhfal II, add the following:

The din of the swamp and the hushed chatter of Urzin's residents is muted as you step through the folds of a heavy leather curtain into the chamber beyond. There, the reek of the marsh is quickly replaced by the favorable scent of roasted meats and spiced wine. Orc attendants gesture you toward a litter of dingy furs before the seat of Buhfal II, who allows you to settle in before his baritone voice issues a welcome.

"Eat. Drink. But be wary, for the empire has come to Xhorhas, bringing damnation with it!"

Ogre Lord Buhfal II—a lawful evil, male **ogre** with an Intelligence score of 10—explains the current situation to the characters:

- Since his father was slain forty years earlier by the Kryn paragon Sunbreaker Olomon, Buhfal II has seen a slow swell of discontent among Urzin's goblinoid population, who labor tirelessly to execute the Kryn Dynasty's clandestine agendas. An increasing number of Urzin's residents look to Buhfal and his advisors for leadership, despite the dynasty's overt hold on the area.
- Three nights ago, Buhfal's most trusted counselor, the goblin witch Bol'bara, journeyed to the foothills of the Brokenveil Bluffs to the west, where she regularly forages for ritual components. She never returned.
- Buhfal doesn't know what happened to her, but he knows that Dwendalian Empire patrols had been spotted in the area in previous weeks. The patrols strike out from an outpost known as Fort Venture, which watches over the Brokenveil Bluffs.
- An elder villager who remembers the reign of the first Buhfal, Bol'bara is Urzin's chief loremaster and a pivotal ally in both the ongoing battle against the empire and the enduring struggle against the cruel environs of the Xhorhasian swamps. Little is known of Bol'bara's otherworldly patron, but her warlock powers are respected by all.
- Without Bol'bara's arcane protections and political guile, Buhfal fears his people will grow submissive to the Kryn Dynasty's whims, making Urzin a more notable target for imperial reprisals.

### BUHFAL'S BOON

Buhfal hires the characters to locate the goblin warlock and retrieve her. For rescuing Bol'bara from her kidnappers, the ogre lord agrees to pay 200 gp and to provide the characters with "premium weapons."

Buhfal suggests that the characters begin by reconnoitering the imperial garrison at Fort Venture to the west, under the keen supervision of a hobgoblin scout named Morgid.

### PREPARING FOR THE JOURNEY

As they make preparations, the characters discover that the "premium weapons" Lord Buhfal promises are

anything but. Each character receives their choice of any simple melee weapon from chapter 5 of the *Player's Handbook*, but these are crude weapons of goblinoid design. With resources scarce in Urzin, goblinoid-made weapons are often hastily crafted and cheap.

Characters looking for better gear can equip themselves (at normal prices) for the journey through Brokenveil Marsh by visiting one of Urzin's merchants. Popular stops in the village include the following:

- Graaf the blacksmith (a lawful neutral, male **orc**) for weapons and armor
- Quartermaster Krekk (a lawful evil, male **goblin**) for tools and adventuring gear
- Vreya Trestilya (a chaotic good, agender **drow**) for bows, crossbows, arrows and bolts, as well as simple hunters' traps

## EXPLORING BROKENVEIL MARSH

The area between Urzin and Fort Venture is encompassed by the boggy morass of the Brokenveil Marsh. Unless otherwise noted, all areas of the marsh are difficult terrain. The bog water in the marsh averages from 1 to 5 feet deep, but is too shallow and weed-bound for boats or rafts. Tiny creatures must have a swimming speed or be carried to traverse this watery terrain.

Any character not used to this environment who takes a short or long rest within the swamp without being on raised dry ground must make a DC 11 Constitution check. On a failure, the character contracts sewer plague (see "Diseases" in chapter 8 of the *Dungeon Master's Guide*).

Key areas of Brokenveil Marsh are noted on map 5.11. Each hex on the map measures 1 mile across. Characters moving at a normal pace can travel 10 hexes per day on foot through the swampy terrain.

### NAVIGATION

Have the players designate one party member as the navigator. The navigator might be an NPC, such as Morgid the hobgoblin or some other guide, and the party can switch its navigator day to day.

At the start of each new travel day, the DM makes a DC 15 Wisdom (Survival) check on behalf of the navigator. This check determines whether or not the party becomes lost over the course of the day. Apply a +5 bonus to the check if the group sets a slow pace for the day, or a -5 penalty if the group is moving at a fast pace. It's possible to get lost on a river by following a tributary instead of the main branch.

If the check succeeds, the navigator knows exactly where the party is on the players' map of Brokenveil Marsh throughout the day.

If the check fails, the party becomes lost. Each hex on the map is surrounded by six other hexes; whenever a lost party moves 1 hex, roll a d6 to randomly determine which neighboring hex the party enters, and don't divulge the party's location to the players. While the party is lost, players can't pinpoint the group's location on their map of Brokenveil Marsh. The next time a navigator succeeds on a Wisdom (Survival) check made to navigate, reveal the party's actual location to the players.



## DESCRIBING THE JOURNEY

The following boxed text describes the characters' first foray into Brokenveil Marsh and assumes Morgid, their hobgoblin guide, is leading them:

Boggy wetlands covered with waist-high water spread as far as the eye can see as you venture deeper into the mist-laden expanses of the Brokenveil Marsh. Morgid, your hobgoblin guide, knows the route you must follow, but that path leads through a hazardous morass and the territory of unknown monsters.

While you take a brief rest on a patch of relatively dry land, Morgid produces a scrap of bleached leather from his belt—a map of the marsh. His eyes narrow as if trying to pierce the fog ahead as he glances from the marsh to the map and back again.

"The marsh loves outlanders like you," he murmurs. "Loves to gobble 'em up, bones and all. But worry you not, my friends. Morgid will lead the way. Maybe three days of swamp to sift through till we reach Fort Venture. And then it's your time to shine." The wild-eyed hobgoblin stuffs the map back into his belt and briskly wades into the bog once more, motioning for you to follow.

Morgid (a neutral, male **hobgoblin**) is an able scout, but his allegiance is tenuous. He gladly shares his map with the party and is keen to join in on the investigation of any landmarks or other points of interest, even as he warns of the importance of not dallying in the marsh. However, if the hobgoblin loses half or more of his hit points during a single combat encounter, he abandons the party unless one of the characters succeeds on a DC 15 Charisma (Persuasion) check to convince him otherwise.

## RANDOM ENCOUNTERS

In addition to the fixed locations the characters pass through, encounters can occur at any point as the characters venture through the unwelcoming environs of Brokenveil Marsh. While the characters are traveling or camping in the swampy wilderness, roll a d12 three times per day of game time, checking for encounters each morning, afternoon, and evening or night. An encounter occurs on a roll of 16 or higher. Roll a d20 and check the Brokenveil Marsh Encounters table to determine what the characters encounter, or choose an encounter you like.

### B1. URZIN'S MARCH

As the characters push through the Brokenveil Marsh to reach the garrison at Fort Venture, the lethargic horizonback tortoises that hold the village of Urzin aloft move through the swamp at a rate of 1 mile per day. Roll a d6 to randomly determine which neighboring hex the village enters, and don't divulge Urzin's new location to the players.

Whenever the party is at two miles or more away from the village, Urzin's exact location can no longer be determined. Characters within two miles of the village



SKR'A S'ORSK

can zero in on signs of its movement with a successful DC 15 Wisdom (Survival) check. The characters will be forced to account for the village's movement when they make their way back after the encounter at Fort Venture, with or without a guide.

### B2. WITHERED GROVE

Approximately four miles from Urzin, the characters come across signs of how far into the swamps the Dwendalian Empire's patrols have reached. When they reach this site, read:

You spy a shaded thicket of withered mangrove trees draped in a sickly veil of rotted kudzu and creeper vines. A moldering wooden raft topped with a single withered post floats near the center of this dark and lonely copse. A gaunt form clings lifelessly to the bottom of the post, recognizable as the weathered skeletal remains of a Dwendalian soldier.

Two **swarms of poisonous snakes** dwell within the knotted root system of the trees, attacking any creatures that tread or swim through the area. Any character with a passive Wisdom (Perception) score of 14 or higher spots the swarms, but all others are surprised. After the fight, a character who succeeds on a DC 10 Wisdom



(Insight) check can deduce that the Dwendalian soldier starved to death while waiting out the relentless snakes.

**Treasure.** The dead soldier is clad in chain mail and rotted clothes. A mildewed pouch containing 15 sp dangles from the corpse's belt, and a tarnished shield emblazoned with the Dwendalian crest sits on the raft. Any character who succeeds on a DC 12 Wisdom (Perception) check made to search around the raft locates the soldier's longsword jutting up from the slimy bottom of the swamp, along with the scattered skeletal remains of at least two more dead travelers.

### B3. SUNKEN BONEYARD

A boggy field littered with the bones of massive beasts has become home to a raiding party of cannibal lizardfolk. Read the following when this site comes into view:

The fog parts ahead to reveal the skulls and bones of giant beasts rising from the marsh like a collection of morbid monuments. As you draw nearer, you spy three horizonback tortoise skulls beneath the shadow of a gargantuan rib cage at the center of this sullen boneyard.

Six bloodthirsty **lizardfolk** and a corrupted **lizardfolk shaman** named Skr'a S'orsk have taken up temporary residence in the shadows of this titanic heap of primordial skulls and bones. The lizardfolk regard this place as a holy site of profound religious significance. They attempt to ambush and attack any interlopers, but are particularly brutish against non-lizardfolk humanoids.

## BROKENVEIL MARSH ENCOUNTERS

### d12 Encounter

- 1 The characters stumble onto an underwater sinkhole of indeterminate size. All plants, earth, and structures within the area are slowly receding into a watery pit beneath the marsh. Any character with a passive Wisdom (Perception) score of 10 or higher notices the sinkhole, making it easy to avoid. If not spotted, the area of the sinkhole is deep water, forcing characters to swim through it with successful DC 10 Strength (Athletics) checks.
- 2 While passing through a copse of blackened mangrove trees, the characters are ambushed by 1d4 **vine blights** that emerge from the trees' tangled roots. Any character with a passive Wisdom (Perception) score of 13 or higher spots the blights, but all others are surprised.
- 3 Any character with a passive Wisdom (Perception) score of 13 or higher spots a **swarm of ravens** flying overhead. A character with access to a map of the area who succeeds on a DC 10 Wisdom (Insight) check intuits that the ravens are flying in the opposite direction of Fort Venture.
- 4 The characters cross paths with 1d4 + 1 **bullywugs**. The bullywugs are hostile but can be pacified with a successful DC 18 Charisma (Intimidation) check, or a DC 15 Charisma (Persuasion) check if the characters are able to communicate with them.
- 5 Any character with a passive Wisdom (Perception) score of 11 or higher spots a swarm of ravenous dragonflies hovering above the nearby marsh. The swarm uses the **swarm of insects** stat block.
- 6 A Dwendalian **veteran** leads a patrol of 1d4 + 2 **guards** from Fort Venture through the marsh, searching for goblinoids out of Urzin to be interrogated. If the party includes any goblinoids, the Dwendalian forces demand those goblinoids' immediate surrender, then attack in response to any resistance.

### d12 Encounter

- 7 The characters discover the bones of a long-dead adventurer whose skeletal remains have been picked clean by swamp vermin and years of decay. If any character searches the bones, roll on the Trinkets table in chapter 5 of the *Player's Handbook* to determine the skeleton's last worldly possession.
- 8 The characters are ambushed by a **giant constrictor snake** while wading through the murky swamp. Any character with a passive Wisdom (Perception) score of 16 or higher spots the snake, but all others are surprised by it.
- 9 Any character with a passive Wisdom (Perception) score of 15 or higher spots a hummock of dry earth. The hummock is 1d6 feet above ground, and a successful DC 10 Strength (Athletics) check is required to climb it. The hummock is 10 feet square and firm enough to support six characters and their gear. Characters who take a long or short rest on this hummock avoid exposure to the swamp's sewer plague (see "Exploring Brokenveil Marsh" earlier in this adventure).
- 10 The characters disturb 2d4 **stirges** as they move through an area of the marsh set with overgrown ruins and rotting trees. Alternatively, the same number of stirges descend on the party's camp during a rest.
- 11 Any character with a passive Wisdom (Perception) score of 12 or higher sees and hears 1d3 + 1 **crocodiles** moments before they attack. All other characters are surprised by the reptiles.
- 12 Any character with a passive Wisdom (Perception) score of 12 or higher hears and smells a pack of 2d4 goblinoid **ghouls** approaching. There is a 20 percent chance that the ghoul pack contains a freshly undead guard or two from nearby Fort Venture. These ghouls are of an aquatic variety known as lacedons. In addition to the statistics of a normal ghoul, each has a swimming speed of 30 feet.



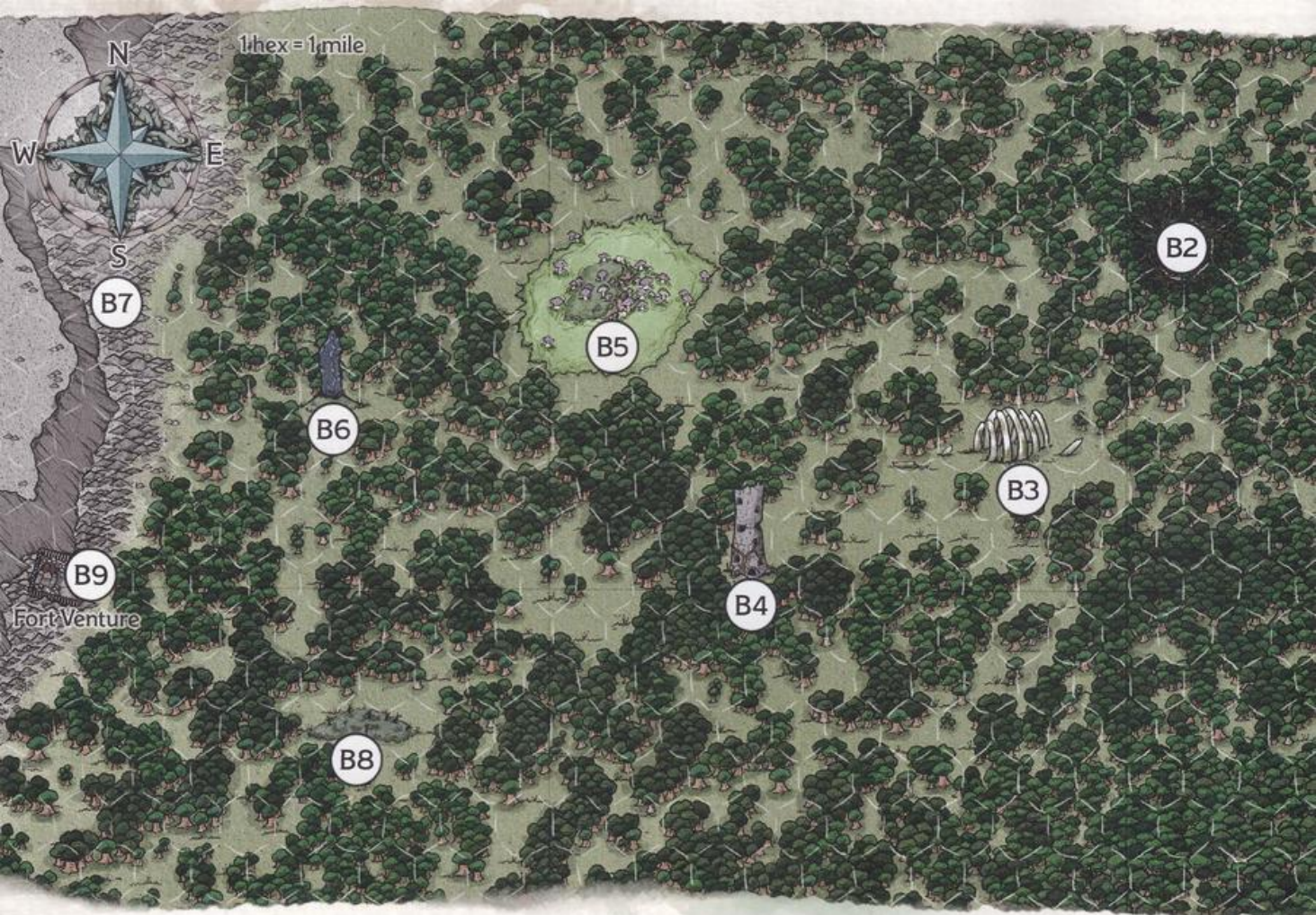

MAP 5.11: BROKENVEIL MARSH

Skr'a S'orsk worships the demon lord Sess'inek and has the following spells prepared:

Cantrips (at will): *produce flame*, *resistance*, *thorn whip*

1st level (4 slots): *entangle*, *fog cloud*

2nd level (3 slots): *blindness/deafness*, *spike growth*

3rd level (2 slots): *animate dead*, *conjure animals*  
(reptiles only)

The boneyard provides ample humanoid bones for the corrupted shaman's *animate dead* spell, and the heavy clubs wielded by the lizardfolk are fashioned from massive femurs and the like. The lizardfolk are clad in a decorative assortment of bone jewelry, and bloody war paint. Any character who succeeds on a DC 15 Intelligence (Religion) check recognizes these affectations as tributes to the reptilian demon lord Sess'inek. A character who succeeds on a DC 18 Wisdom (Insight) check determines that the lizardfolk sect's proximity to the boneyard is fundamentally spiritual in nature.

**Treasure.** The lizardfolk have dutifully stacked the skulls and bones of their victims in a mound near the center of the sunken boneyard. Although most of the clothing and equipment of these victims has been cast aside or destroyed, any character who searches the bone mounds and succeeds on a DC 18 Wisdom (Perception) check finds 2d4 gold teeth (worth 1 gp each) among a few errant skulls.

The horizonback tortoise skulls used as dwellings by the lizardfolk are sparsely decorated with stone bedding and humanoid skull trophies. Any search of the central skull turns up the shaman's trove of valuables: a *wand of magic detection* and a small collection of holy symbols representing various gods. A tarnished silver amulet of Tharizdun (worth 25 gp) feels cold to the touch.

#### B4. CRUMBLING TOWER

The dilapidated ruins of a pre-Calamity watchtower are slowly sinking into the swamp at this location:

A squat, square, three-story tower juts up out of the water ahead. Its crumbling stones sag with age, and half of the timeworn building's first floor has already been subsumed by the murky marsh. Shadowy openings mark the locations of an arched doorway at ground level and several small windows on the upper floors.

The lowest floor of this 30-foot-wide square edifice is half submerged under 5 feet of bog water, creating a claustrophobic crawlspace of muck and mire. The ceilings of the tower are 10 feet high, and all its doors and windows have long since rotted off.

Characters who approach can see a narrow stone staircase wrapping around the crumbling tower's inner



walls. Spider webs cling to every dry corner of the building's interior, and serve to warn perceptive adventurers of the dangers within.

**Spider Sentries.** Five **giant spiders** have taken over the top two floors of the crumbling tower, and feast on any creatures that traverse or explore its lightless recesses. The giant spiders won't leave the tower during daylight hours unless properly motivated by a threat. After dusk, the spiders pursue potential prey up to 100 feet from the tower before returning.

**Rotten Floors.** The wooden floors of the dilapidated tower are rotten and dangerous. Whenever a creature standing on the floor takes damage, it must succeed on a DC 12 Dexterity (Acrobatics) check or fall as a section of the floor gives way, taking 3 (1d6) bludgeoning damage.

**Bodies.** The shadowy third floor of the ruins is covered with the rotting husks of swamp vermin and birds. Any character who succeeds on a DC 13 Wisdom (Perception) check notices the remains of two dead Kryn Dynasty soldiers webbed to the walls.

**Chest.** Any character who searches the watery expanse of the first floor and succeeds on a DC 12 Wisdom (Perception) check finds a locked wooden chest half buried between the slimy swamp muck and a rotted trap door. Once drawn from the water, the chest's rusted lock can be picked with a successful DC 18 Dexterity check using thieves' tools, or the chest can be forced open with a successful DC 20 Strength check.

**Treasure.** One of the Kryn cadavers is clad in a suit of *elven chain*, and a normal longsword is knotted up in webs nearby. The other body isn't armed or armored, but it wears a silver ring (worth 20 gp) on its left ring finger.

The chest contains a large selection of books and scrolls that have been thoroughly destroyed by soiled water, plus *pipes of haunting* carved from the bones of a moorbounder.

## B5. BULLYWUG CAVE

An algae-covered moat surrounds a low hill and a small, murky cave, within which dwells a clan of bullywugs and their toad steeds. Read the following when the characters first spot the hill:

The sunless mouth of a small cave is set into a stony hill rising from a scum-covered expanse of the swamp. A colony of large purple toadstools surrounds the cave on its rocky, moss-covered isle, and a slimy path winds through the mushrooms before terminating at the cavern's dark, vine-draped entrance.

The small hill is roughly 80 feet in diameter at its base. The stony hollow delved out beneath it is comprised of one large cave and three smaller dens connected by a network of short natural tunnels.

**Toxic Toadstools.** The overgrown mushroom colony surrounding the small hill is noxious. Any character who moves through the swamp within 40 feet of the hill must succeed on a DC 12 Dexterity (Acrobatics) check

to avoid touching the large purple mushrooms, which range from 1 to 10 feet tall. Any character who touches the mushrooms must succeed on a DC 15 Constitution saving throw or become poisoned until they finish a long rest.

Characters who move only along the slimy path twisting up toward the mouth of the cave can easily avoid the toxic toadstools.

**Exploring the Caverns.** Other than a few rocky outcroppings, all the caverns beneath the hill, including the entrance, are covered in two feet of standing swamp water, which is difficult terrain. Any character who moves through the flooded interior areas of the echoing caves has disadvantage on Dexterity (Stealth) checks unless they can avoid the water.

The bullywugs launch hunting and raiding parties into the marsh on a daily basis, setting out before dawn and returning when their appetites have been satiated. When the characters arrive here, five **bullywugs** and two **giant toads** lurk in different sections of the cave. If the characters stay in this area and explore the cave, there is a 25 percent chance each hour that a hunting party of 1d4 + 1 **bullywugs** riding the same number of **giant toads** returns from a foray into the swamp.

**Junk.** Any character who searches the bullywug cave discovers a small trove of junk "treasures" in the largest cavern, consisting of shiny metal scraps and worthless polished stones foraged from various corners of the swamp. As well, a few items of interest stand out within the heap (see below).

**Treasure.** Among the worthless goods collected by the bullywugs, the characters can find the following:

- Eleven unbroken glass bottles of assorted shapes, sizes, and tints
- A crude shortsword with artful etchings on its blade
- A tarnished suit of dwarf-sized plate mail crafted from a curious alloy
- A magnifying glass with a silver frame and handle
- A copper tankard scribed with an intricate image of vines (worth 25 gp)
- A jar half full of glass marbles plus five tiger-eye gemstone marbles (10 gp each)

## B6. RITUAL STONE

Ahead, you spy a mossy knoll rising out of the marsh with a curious standing stone at its center. A jagged, eight-foot-tall monolith of black rock, the stone is laced with veins of crystal that shimmer with a strange light.

Roughly 3 feet across, this enchanted menhir glows with a pale radiance under moonlight, shedding dim light in a 5-foot radius. Any character who succeeds on a DC 15 Intelligence (Arcana) check or a DC 18 Intelligence (Religion) check understands that this ritual stone is an ancient monument to some dark, primordial god, and that it serves modern spellcasters by acting as a focus for illicit rituals and dark incantations. (Bol'bara was using the stone to commune with her patron when she was beset by soldiers of Fort Venture.)



**Rite of Communion.** Any spellcaster who spends a short or long rest attuning to the ritual stone can use an action to cast the *commune* spell. Once used, this property of the ritual stone can't be used again until the next full moon. Any warlock who uses the ritual stone to commune with their otherworldly patron gains inspiration and acts as if under the effect of the *guidance* cantrip for 1d2 + 1 days.

**Ritual Stone Fragments.** Any character who succeeds on a DC 16 Wisdom (Perception) check made to inspect the ritual stone discovers that three naturally loosened fragments of the stone can be easily removed and replaced. A fragment carries a semblance of the stone's magic, allowing the character who carries it to cast the *augury* spell. Once used, this property of the fragment can't be used again until the next dusk. •

If a fragment is taken more than 10 feet from the ritual stone, its magic fades and it ceases to function after 1d3 + 1 days. A character who attempts to chip away a piece of the ritual stone in addition to the three fragments must succeed on a DC 20 Charisma saving throw or take 3 (1d6) psychic damage.

## B7. BROKENVEIL BLUFFS

If the characters decide to exit the swamp to move overland to Fort Venture, they eventually draw near the Brokenveil Bluffs. Read the following as the characters draw close to land:

As you near the end of the wetter portion of your journey, the mist-veiled western marshland slowly gives way to the rocky foothills of the Brokenveil Bluffs. Sharp crags and steep foothills are visible ahead, as are the openings to what must be hundreds of natural caves.

Life is particularly difficult in this section of the swamp, where avian predators and winged monstrosities from the bluffs roam unfettered through an open sky. If Morgid is still with the party, he warns the characters to be on their guard.

**Harpie Assault.** When the characters finally leave the swamp behind and enter the bluffs, any character who succeeds on a DC 13 Intelligence (Nature) check or a DC 16 Wisdom (Perception) check notices increasing numbers of scattered bones—both animal and humanoid. Six **harpies** lurk among this particular section of the foothills. These bluff harpies attempt to beguile interlopers with their Luring Song before attacking with claws and clubs.

In the aftermath of the fight, the characters can follow the path of the harpies' flight back to their nest. This sits within a shallow cave approximately 80 feet above the moist and peaty ground at the base of the bluffs.

**Treasure.** Any character who searches the cave finds a collection of valuable items buried beneath a repulsive heap of offal, including a *potion of healing*, a decorative rapier with a crystal hilt (worth 50 gp), and an assortment of loose coins totaling 11 gp.

## B8. THE MOSSBACK STEWARD

A massive hill appears to rise out of a lonely section of the Brokenveil Marsh. The hill is actually an aging horizonback tortoise nicknamed the Mossback Steward, who has presided over this area for time immemorial.

This encounter might occur if the characters approach Fort Venture from the swamp, or if becoming lost drives them south from a course to the Brokenveil Bluffs. Alternatively, you can have the Mossback Steward move from its marked location on the map, with its wandering course bringing it into the characters' path.

When the characters encounter the Mossback Steward, read the following:

As you forge onward through the marsh, the mist clears to reveal a lone hillock crowned with a thicket of low-hanging mangrove trees. This bramble-covered knoll looks to be a perfect site to take respite from the murky waters of the swamp.

Any character who succeeds on a DC 14 Intelligence (Nature) check or a DC 18 Wisdom (Perception) check realizes that the hill is, in fact, the partially submerged moss-covered shell of a horizonback tortoise. A character who succeeds on a DC 18 Intelligence (History) check guesses that this must be the Mossback Steward, a creature of local mystery and renown.

**Attendant of the Broken Veil.** Long-term proximity to the eldritch phenomena of the marsh has granted the Mossback Steward a modest array of magical abilities. This unique creature is a **horizonback tortoise** (see chapter 7 for its stat block) with these changes:

- The Mossback Steward has an Intelligence of 12 (+1) and a Wisdom of 17 (+3). It has the following skills: Arcana +5, Insight +7, Nature +5, Perception +7, Persuasion +5.
- It understands Common and Primordial, and has telepathy out to a range of 120 feet.
- As an action, it can cast the *friends* cantrip, the *suggestion* spell (save DC 15), or the *divination* spell. After casting *suggestion* or *divination*, it can't cast that spell again until it finishes a short or long rest.

The Mossback Steward is aware of the situation involving Bol'bara and the Dwendalian garrison at Fort Venture. While the great tortoise has a keen understanding of Bol'bara and her relationship with the people and tortoises of Urzin, the true intentions of the Dwendalian Empire's outpost and its leaders remain a mystery.

One thing is clear, though. Since the garrison at Fort Venture was established, the primordial harmony of the swamp has been disrupted. The Mossback Steward is more than willing to use its powers of divination to assist characters who display an honest interest in forcing the Dwendalian military out of Brokenveil Marsh.



## B9. FORT VENTURE

As the characters draw close to the fort, flashes of lightning and the sound of thunder should grow more prevalent.

The Dwendalian stronghold known as Fort Venture sits along a dismal stretch of marsh among the craggy foothills of the Brokenveil Bluffs. A timber palisade surrounds the fort's squat stone keep and muddy grounds, where rows of tents are set up alongside a central training field. The green timber of its battlements hint at the recent construction of this remote military outpost, while the bright colors of its quarried stonework and foreign banners readily betray its distinctly non-Xhorhasian heritage.

Read the following when the characters first catch sight of the fort:

The swamp gives way to a grassy shoreline beneath a low promontory, on which sits a modest stone keep surrounded by a tall wooden palisade. Weather-worn Dwendalian flags hang forlornly above the massive front gate and from decorative pikes rising from the keep. Several rows of spiked barricades surround the palisade as a defense against the predators of Brokenveil Marsh.

A jagged bolt of lightning suddenly cuts through the misty air above the keep, striking the edifice as a mighty crack of thunder rumbles off to the horizon.

Fort Venture is detailed on map 5.12. Any character who succeeds on a DC 12 Intelligence (Nature) check or a DC 14 Wisdom (Perception) check recognizes that the thunderstorm above Fort Venture is fixed around the outpost and the nearby promontory, while the rest of the marsh remains relatively unaffected by the strange weather.

Once the characters reach Fort Venture, the hobgoblin guide Morgid offers to run reconnaissance and to distract incoming Dwendalian patrols as the party infiltrates the fort. The precise condition of Fort Venture and its inhabitants is dependent on how long it took the characters to arrive, and how much of Parson Pellinost's ill-fated exorcism of Bol'bara has transpired. See "Bol'bara's Exorcism" later in this chapter for more information.

### CHARACTER ADVANCEMENT

Having successfully navigated the challenges of Brokenveil Marsh, the characters reach 2nd level when they arrive at Fort Venture.

## INFILTRATING FORT VENTURE

The Dwendalian Empire's hold on Eastern Wynandir is tenuous at best, and the ramshackle garrison at Fort Venture is testament to the empire's attempt to solidify its influence. Despite the outpost's modest appearance, its freshly laid stonework and newly erected battlements offer solid protection against the harsh environs and deadly creatures of the Brokenveil Marsh.

Commander Struther Felmont and the Dwendalian soldiers at the fort have grown callous and cruel under the leadership of Imperial Inquisitor Parson Pellinost, who conducts deranged experiments on the humanoids of the marsh with an unsavory and sadistic application of divine magic. The guards of Fort Venture engage in defense, training, and patrol work in eight-hour shifts. Few of those guards respect Pellinost, but all obey him for fear of strict retribution.

### BOL'BARA'S EXORCISM

The party's travel time from Urzin to Fort Venture determines whether the goblin warlock Bol'bara is still a prisoner of the empire or has become an unfettered vessel of demonic possession and torn the fort apart. After three days of torture and experimentation, Parson Pellinost triggers Bol'bara's full demonic possession—making her powerful enough to kill the inquisitor and escape captivity.

If the characters spend the minimum three days traversing the marsh and enter Fort Venture at once, they can either prevent the second phase of Bol'bara's possession or become witness to it. With or without the party's intervention, once Bol'bara enters the second phase of her possession, she plots a return to Urzin and attempts to destroy anyone and anything in her way.

**Point of No Return.** Parson Pellinost's methods of interrogation for "troublemakers" are considered savage by normal imperial standards, but the remote location of the outpost and the soldiers' fear of him have worked in his favor. Bol'bara is of particular interest to the inquisitor, who has been torturing her to death, then bringing her back again using divine healing magic. Bol'bara's full demonic possession is triggered at the end of the third day after the characters set out from Urzin, when Pellinost utilizes the *revivify* spell a third time to bring Bol'bara back to life.

**A Warlock Possessed.** Once Bol'bara enters the next phase of her demonic possession, she gains two legendary actions granted by the unique supernatural union with her otherworldly patron (see her stat block later in this adventure). Most areas of Fort Venture will be affected by her escape, as indicated by additional descriptive text in the "Bol'bara's Possession" section in each area of the fort. Use the appropriate text depending on whether the characters arrive before Bol'bara has been fully corrupted and have a chance to stop the process, or whether her spree of destruction is already underway.

**Demon Detente.** Even if they are too late to stop Bol'bara's possession, the characters might want to try to parley with the demon-possessed warlock. Give the players any chance of success that seems appropriate to their efforts, but remember that the shadow demon behind Bol'bara's transformation is a creature of chaos. It savors the taste of discord, and convincing Trush to relinquish its hold over the witch won't be easy.

### VI. PALISADE

The palisade wall around the fort is easily scouted and assessed from a distance, but more difficult to get past. When the characters draw close to the fort, read:



The wooden palisade that encloses Fort Venture stands over ten feet high and is topped by huge spikes. A gate in the middle of the east wall is flanked by two watchtowers and appears to be the only way in or out of the complex. The parapet of the fort's stone keep can be seen rising up from the center of the grounds. Tall grass and knotted brambles partially obscure a well-trodden path that winds up to the gate from the marsh. Rows of spiked barricades encircle the palisade, completing the appearance of a well-fortified military outpost.

At any given time, each watchtower (including the two towers bordering the gate) is occupied by a Dwendalian **guard** equipped with a crossbow and a torch. The guards work in eight-hour shifts, with two guards present at each watchtower during shift changes. Characters who attempt to sneak into Fort Venture must find a way to avoid being spotted by the watchtower guards, whose position gives them advantage on all Wisdom (Perception) checks to notice activity on the grounds around or inside the palisade.

Strangers approaching the fort are hailed by the watchtower guards and ordered to identify themselves. At the first sign of trouble (and the guards are inclined to view anything out of the ordinary as 'trouble'), a guard sounds an alarm on a horn whose call can be heard across the fortress.

**Bear Traps.** Scores of bear traps are hidden among the tall grass in a 40-foot-wide area surrounding the palisade. A character with a passive Wisdom (Perception) score of 12 or higher is able to spot the traps and avoid them. Characters who don't spot the traps have a 50 percent chance of stepping on a bear trap and triggering it whenever they move through the area.

A bear trap's attack is +8 to hit and deals 5 (1d10) piercing damage on a hit. This attack can't be made with advantage or disadvantage. A creature hit by the trap also has its speed reduced to 0 and can't move until it breaks free of the trap. Breaking free requires a successful DC 15 Strength check by the trapped creature or another creature within 5 feet of the trap. A successful DC 10 Dexterity check using thieves' tools disables a bear trap.

**Spiked Barricades.** Though visually formidable, these barricades built of crossed rows of spiked poles pose a threat only to Large and larger creatures. Any area containing a spiked barricade is difficult terrain. Any Large or bigger creature that moves through an area of spiked barricades must succeed on a DC 14 Dexterity saving throw or take 5 (1d6 + 2) piercing damage.

**No Visitors.** The garrison of Fort Venture are all experienced soldiers and treat all creatures outside the fort as potential threats. Characters who approach them intent on diplomacy or intimidation are met with swift opposition. Using crossbows or spears from their watchtower vantage points, the guards attack any character who engages in conversation with them for more than 1 round.

**Climbing the Walls.** The rough-cut logs of the palisade are relatively easy to climb, notwithstanding the risk of being seen. A character must succeed on a DC 12 Strength (Athletics) check to climb up the wall, followed by the same check to descend the other side unless a rope is lowered down. At the top of the wall, a character must make a DC 12 Dexterity (Acrobatics) check to safely slip up and over the palisade spikes. On a failed check, the character takes 3 (1d6) piercing damage.

**East Gate.** The gate into Fort Venture is a sturdy door of iron-banded oak timbers and can be barricaded from within by a 20-foot-long iron crossbar. This crude defense mechanism can't be opened from outside the gate. The barred door can be physically forced open by creatures with a combined Strength of 50.

**Bol'bara's Possession.** If Bol'bara has already been possessed as a result of the failed exorcism, the watchtower guards are either dead at their posts or missing, having fled to the main hall (area V5). The iron-banded doors of the gate stand invitingly ajar.

## V2. TENT YARD

Thirty single-person canvas tents cover this section of the outpost grounds in three rows of ten. When the characters can see this area, read:

The south side of the Fort Venture grounds is lined with three rows of canvas tents, presumably the garrison's barracks.

When not on duty or training, the guards of Fort Venture spend most of their time in this tent yard, where they drink, gamble, or attempt to sleep despite the maddening howls of Pellinost's furious prisoners in the chapel (area V6). Each tent features a floor covered with straw, a cotton bedroll, a down pillow, and a small wooden footlocker.

Eight **guards** are off duty when the characters arrive in this area, sleeping (an 80 percent chance) or resting but awake in their tents. Sleeping guards use their passive Wisdom (Perception) scores to detect intruders or to hear the alarm being raised.

**Treasure.** The wooden footlockers within the tents are unlocked. Each contains the components of an explorer's pack minus the bedroll currently laid out in the tent. Each footlocker also has a 15 percent chance of containing an object of personal or curious importance. Roll on the Trinkets table in chapter 5 of the *Player's Handbook* to determine such items.

**Bol'bara's Possession.** If Bol'bara has already been possessed, no guards are present in the infantry tent yard. The eight off-duty guards took up arms, joined the fray against the possessed warlock, and are either found dead in the training yard (area V4) or alive after fleeing to the main hall (area V5).

## V3. COMMANDER'S QUARTERS

This huge canvas tent is completely sealed except for a 5-foot-wide entrance flap on its eastern wall. When the characters can see into the tent, read:



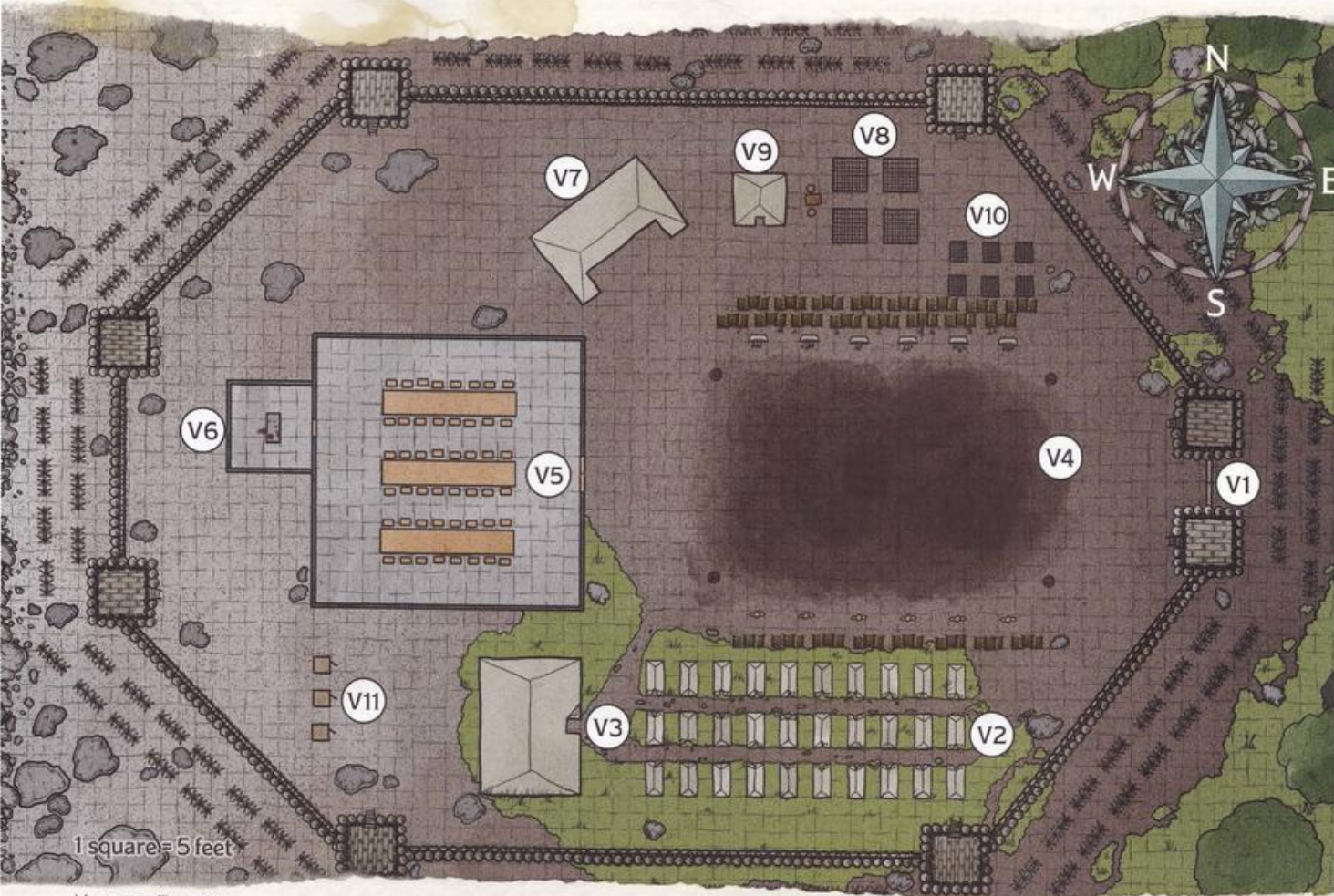

MAP 5.12: FORT VENTURE

Within the dim confines of this huge canvas tent, a tall human clad in splint mail stands before a small, lantern-lit table surrounded by three chairs. He takes a sip of wine from a copper goblet as he studies a large map on the tabletop. A crooked scar dances across the left side of his face, and his expression shows a hint of regret as he drinks again.

The map shows the area of Brokenveil Marsh. On the west side of the tent, a wooden bed frame topped with a dusty mattress is flanked by a bedside table. A locked wooden chest lies at the foot of the bed, while a wooden weapon rack and armor stand on the north wall.

Any character who succeeds on a DC 12 Intelligence (History) check can identify the Dwendalian insignias and medal of rank adorning the armor of Commander Struther Felmont (a lawful neutral, male human **vet-eran**). Felmont prefers the isolation of his command tent to the grim scene inside Pellinost's chapel, and retreats here whenever the priest conducts his strange exorcisms. He carries a key to the main hall (area V5).

At the first sight of intruders, Felmont reaches for a horn at his side and sounds the alarm, alerting the guards outside. The commander is fearful but stubborn, and parleys with the characters only if his support troops have been routed and he is obviously outnumbered or outclassed. If Felmont sounds the horn, six

Dwendalian **guards** arrive from the training yard within 2 rounds to fight at his side. If combat persists, all the remaining guards at Fort Venture eventually join the battle.

**Wooden Chest.** The chest at the foot of the bed is locked and trapped. Any character who examines the chest and succeeds on a DC 15 Intelligence (Investigation) check discovers a poisoned needle hidden in the chest's lock. The needle can be removed with a successful DC 15 Dexterity check using thieves' tools. On a failed check, the character attempting to remove the needle takes 1 piercing damage and 7 (2d6) poison damage, and must succeed on a DC 15 Constitution saving throw or be poisoned for 1 hour.

**Treasure.** The wooden chest contains 10 silver ingots stamped with the crest of the Dwendalian Empire (worth 25 gp each) and a *potion of mind reading*. Additionally, the drawer of the bedside table contains the following items: an ornate coral-handled dagger (25 gp), a magnifying glass, and a dog-eared book of Eastern Wyn-andir mythology titled *Fabled Mutants of the Miskath Strand* (worth 10 gp).

**Bol'bara's Possession.** If Bol'bara has already been possessed, Struther Felmont isn't in his tent but can be found among the dead guards in the training yard.

#### V4. TRAINING YARD

The bulk of Fort Venture's garrison are usually found on this muddy training yard. Four tall braziers stand at the corners of the area. They are lit at sundown and burn



through the night, shedding bright light in a 20-foot radius and dim light for an additional 20 feet.

When the characters see this area, read:

This muddy open space is lined with straw targets and practice dummies. Bales of hay stacked six feet high fence off the north and south sides of the yard, all filled with stray arrows.

Eight Dwendalian **guards** are normally present in the training yard at all times, with four of them practicing ranged attacks with longbows against straw targets to the north, while four run longsword skirmishes against straw dummies to the south.

**Development.** If the watchtower guards or Commander Felmont sound an alarm, six of the guards here investigate the disturbance, while the other two fall back to watch the front gate.

**Treasure.** The guards of Fort Venture routinely keep a bottle of fine brandy (worth 15 gp) hidden within one of the bales of hay in the training yard, and stage mock tournaments for a chance to quaff the imported spirits when the commander isn't looking. A character who succeeds on a DC 12 Intelligence (Investigation) check to search the area finds the bottle stuffed into a hay bale, next to a charcoal stick and a small parchment notebook used to tally scores.

**Bol'bara's Possession.** If Bol'bara has already been possessed, the eight guards normally here lay dead, and most of the targets, dummies, and bales of hay are burning where the braziers have been toppled.

## V5. MAIN HALL

This small stone-walled keep serves as the main gathering hall for the soldiers of Fort Venture. Built on the foundations of a pre-Calamity ruin, the main hall is the strongest point in the fortress, and guards know to muster here for protection against the elements and interlopers.

As the characters approach this area, read:

The freshly quarried rocks of this squat stone keep lack the Brokenveil Bluffs' distinct mossy charm, and the structure's utilitarian style makes it even more foreboding. No windows are set into the stone walls, and a wide, iron-banded double door is the keep's only entrance.

The front door can be locked and bolted from inside (see below) but is usually unlocked. When the characters can see inside the main hall, read:

Three long tables decorate this sparse room, their oiled surfaces spotlessly clean. A closed wooden door is set into the far wall.

The main hall is a place for the guards of Fort Venture to join together for meals, revelry, and prayer. However,

most of the guards prefer to spend their time in the open spaces of the training yard or in their own tents because of the unsavory sounds that issue forth from Parson Pellinost's chapel (area V6).

**Chapel Door.** Any character who succeeds on a DC 15 Wisdom (Perception) check in this area can hear muffled screaming coming from behind the closed door on the west side of the room.

Two Dwendalian **guards** normally stand watch outside the chapel door. Any character with a passive Wisdom (Perception) score of 12 or higher notes the looks of discomfort and unease both wear. Though the guards maintain their watch dutifully, Pellinost's activities have put them on edge, imposing disadvantage on saving throws against being frightened.

One of the guards carries a key to the chapel door, which can also be opened with a successful DC 15 Dexterity check using thieves' tools.

**Main Door.** The sturdy, iron-banded oak door leading to the main hall features an inset lock. If the door is locked, it can be opened with a successful DC 15 Dexterity check using thieves' tools. Commander Felmont, Parson Pellinost, one of the guards in this area, and one of the guards at the jail (area V8) carry keys to the lock. The door can also be barricaded from within with a 20-foot-long iron crossbar. This crude defense mechanism can't be opened from outside. The barred door can be physically forced open by creatures with a combined Strength of 50.

**Bol'bara's Possession.** If Bol'bara has already been possessed, the door to the main hall stands wide open and the two guards at the chapel door are dead. Any character who succeeds on a DC 18 Intelligence (Investigation) check or a DC 16 Wisdom (Medicine) check can determine that the dead guards slew each other with their longswords, providing a hint of the power of Bol'bara's Zone of Calamity legendary action.

**Development.** If the guards in Fort Venture suffer massive casualties or become targets of a *fear* spell or similar effect, they fall back to the main hall as a final defense. If Bol'bara is already possessed, you might decide that some of the guards survived her assault and have retreated here.

## V6. CHAPEL

Since Parson Pellinost's arrival, the chapel built for the use of Fort Venture's soldiers has facilitated his fetish for torture and now houses a secret altar to the god of blood, death, and life: Vesh, the Bloody Siren (described in chapter 1).

When the characters can see into this area, read:

A cramped room is lit by the flickering flames of two small braziers suspended from the ceiling. In the center of the room, a Dwendalian inquisitor stands above a bloody stone altar, clutching a crimson-stained mace in his prosthetic right hand. On the altar, a goblin struggles furiously against the chains that bind her. A Dwendalian guard looks on with glee and disgust.



When the characters arrive, Parson Pellinost and an imperial **guard** are in the process of torturing the demon-possessed Bol'bara to the point of death—with the sadistic intention of reviving her to repeat the process. Bol'bara has been suffering this horrific treatment for days, and the rage in her eyes suggests that she would do equally horrific things in return if released from this torturous captivity.

What Pellinost doesn't know is that the third time he attempts to cast *revivify* on the possessed warlock, her tortured mind will break, allowing her to be possessed by her shadow demon patron—a fiend known as Trush.

**Bol'bara** is a chaotic good (for now at least), female goblin (see the accompanying stat block), but she doesn't have legendary actions until she is fully possessed.

Parson Pellinost uses the **priest** stat block but has the following cleric spells prepared:

Cantrips (at will): *light, sacred flame, spare the dying*  
 1st level (4 slots): *command, cure wounds, guiding bolt*  
 2nd level (3 slots): *lesser restoration, spiritual weapon*  
 3rd level (2 slots): *dispel magic, revivify*

Pellinost has a *prosthetic limb* (right hand), as described in chapter 6, as well as keys to the main hall, the chapel door, and the altar manacles.

**Chapel Door.** The door to the chapel is usually locked. Parson Pellinost and one of the guards on duty in the main hall carry keys to the door, which can also be unlocked with a successful DC 15 Dexterity check using thieves' tools.

**Altar of Blood.** Bol'bara is shackled by each limb to the four corners of the low stone altar. A rope gag muffles her screaming, and her arms and legs are covered in an array of fresh contusions and magically healed

lacerations. Rivulets of her dark goblin blood run down the side of the stone slab and into a narrow channel cut into the floor around the altar. Without the key, the manacle locks can be opened with a successful DC 15 Dexterity check using thieves' tools.

**Development.** If the characters reached Fort Venture within three days of setting out from Urzin (see "Bol'bara's Exorcism" earlier in this chapter), they arrive here to find Parson Pellinost ready to deliver a death blow against Bol'bara. If Bol'bara is slain and revived with the use of a *revivify* spell (the third time Pellinost has brought her back to life that way), her otherworldly patron manipulates the veil between the Shadowfell and the Border Ethereal to possess her. Alternatively, if 1 minute passes from the time the characters arrive and interrupt the torture session, the shadow demon Trush completes its own ritual from the Shadowfell and takes control of the warlock.

**Treasure.** In addition to his *prosthetic limb* (right hand), Pellinost carries a solid ring of polished bloodstone on a tarnished silver chain (worth 50 gp)—a holy symbol of Vesh, the Bloody Siren.

**Bol'bara's Possession.** If Bol'bara has already been possessed, Parson Pellinost and the guard here are dead. Any character who succeeds on a DC 18 Intelligence (Investigation) check can determine that the guard attacked Pellinost (under the influence of Bol'bara's Zone of Calamity legendary action) alongside another creature using magic.

## V7. ARMORY TENT

The stronghold's open-fronted armory tent is set up with a blacksmith's forge to serve the needs of the garrison. When the characters can see into this area, read:

## BOL'BARA

Small humanoid (goblinoid), chaotic good (chaotic evil when fully possessed)

**Armor Class** 13 (leather armor), 15 with *mage armor*  
**Hit Points** 40 (9d6 + 9)  
**Speed** 30 ft.

STR	DEX	CON	INT	WIS	CHA
11 (+0)	14 (+2)	12 (+1)	10 (+0)	13 (+1)	14 (+2)

**Senses** darkvision 60 ft., passive Perception 11  
**Languages** Common, Goblin  
**Challenge** 3 (700 XP)

**Dark One's Blessing.** When Bol'bara reduces a hostile creature to 0 hit points, she gains 6 temporary hit points.

**Nimble Escape.** Bol'bara can take the Disengage or Hide action as a bonus action on each of her turns.

**Innate Spellcasting.** Bol'bara's innate spellcasting ability is Charisma (spell save DC 12, +4 to hit with spell attacks). She can innately cast the following spells, requiring no material components:

At will: *eldritch blast, false life, mage armor, mage hand*  
 1/day each: *charm person, hex, hold person, invisibility*

## ACTIONS

**Multiattack.** Bol'bara makes two melee attacks.

**Dagger.** *Melee or Ranged Weapon Attack:* +4 to hit, reach 5 ft. or range 20/60 ft., one target. *Hit:* 4 (1d4 + 2) piercing damage.

**Eldritch Blast (Cantrip).** *Ranged Spell Attack:* +4 to hit, range 120 ft., one creature. *Hit:* 7 (1d10 + 2) force damage.

## LEGENDARY ACTIONS

When fully possessed by her patron, Bol'bara can take 2 legendary actions, choosing from the options below. Only one legendary action option can be used at a time and only at the end of another creature's turn. Bol'bara regains spent legendary actions at the start of her turn.

**Incorporeal Dash.** Bol'bara moves up to her speed. She can move through other creatures and objects as if they were difficult terrain. She takes 5 (1d10) force damage if she ends her turn inside an object.

**Zone of Calamity (Costs 2 Actions).** A 15-foot-radius sphere of magical confusion extends from a point Bol'bara can see within 60 feet of her and spreads around corners. Each creature that starts its turn in that area is treated as if targeted by the *confusion* spell (save DC 12). The sphere lasts as long as Bol'bara maintains concentration, up to 1 minute (as if concentrating on a spell).



Smoke rises from the tiny coal forge of this open-fronted armory tent, which is equipped with a full complement of blacksmith's resources and tools. Along the rear wall, wooden racks hold a battlefield-ready collection of swords, crossbows, spears, hammers, chain shirts, and shields.

One Dwendalian **veteran** serves as the outpost's blacksmith and can be found in the armory tent during daylight hours. During evening hours, the smith is either fraternizing with the guards in the training yard or drinking and gambling with another guard in the tent yard.

**Supplies.** The armory holds ten longswords, eight crossbows, eight spears, six warhammers, four chain shirts, and six shields. Additionally, any character who succeeds on a DC 12 Intelligence (Investigation) check to search through the tools can assemble a burglar's pack and a dungeoneer's pack.

## V8. JAIL

Four iron cages stand in the northeast corner of the Fort Venture grounds, apparently serving as a makeshift jail.

Three of the cages are empty, but the fourth houses a strange prisoner (see below). A small table and two wooden stump stools serve as a guard station between the jail and the storehouse (area V9).

Two Dwendalian **guards** normally defend this area but spend most of their time playing at cards or dice. Both guards carry master keys for the cages and for the kennels (area V10), and one carries a key to the main hall (area V5). Without a key, the cages can be opened with a successful DC 15 Dexterity check using thieves' tools, or forced open from the outside with a successful DC 20 Strength (Athletics) check.

**Caged Cultist.** The solitary prisoner is a neutral evil hollow one **cultist** of Ceratos named Alonne Frith, a Far Realm scholar from Rotthold. Frith was captured by a Fort Venture patrol during his journey through the Brokenveil Marsh seeking eldritch relics. His distinctly undead nature was quickly identified as a point of interest for Parson Pellinost, and Frith has since become a reluctant yet reliable subject for Pellinost's experiments.

Alonne Frith is toilworn and weary after several days of interrogation by Pellinost. He wears a bloodstained *hunter's coat* (see chapter 6) whose magical properties have gone unnoticed by Pellinost and his cronies.

**Development.** If the alarm is sounded or the dogs in area V10 start barking, one of the guards heads to the kennel to release the dogs before investigating the disturbance, while the other guard holds their position at the jail.

If the characters manage to free Alonne Frith, the cultist can be convinced to join the party and take up the characters' mission with a successful DC 18 Charisma (Persuasion) check.

**Treasure.** In addition to the playing card set and dice they use for entertainment, the two guards each have a coin purse containing 26 cp and 17 cp, respectively. In addition to the *hunter's coat* Alonne Frith wears (see chapter 6), one guard also carries Frith's weapon, a black-bladed *+1 scimitar*, but is unaware of its magical properties and doesn't use the weapon in combat.

**Bol'bara's Possession.** If Bol'bara has already been possessed, the two guards are dead and Alonne Frith huddles in his cage, the only living witness to Fort Venture's demise. Frith can describe seeing a lone goblin spellcaster taking on the garrison, and how her power forced many of the soldiers to turn against each other. He can still be asked to join the party, but the Charisma (Persuasion) check to convince him is made with disadvantage.

## V9. STOREHOUSE

When the characters can see into this area, read:

This moderately sized tent contains a wide variety of foodstuffs stored in barrels and crates of all sizes. The air carries the savory aroma of smoked meats, the sweet smell of dried fruits, and the hearty fragrance of ale.

Its location at the lonely edge of the marshlands has made Fort Venture an increasingly popular waypoint for humanoid envoys and merchant caravans heading through the Xhorhasian wastes. This storehouse tent contains the fort's full complement of foodstuffs and potable drinking water, which are replenished at least once a month by caravan. The storehouse tent contains enough rations and clean water to accommodate thirty-five creatures for one month, plus a barrel of ale and a ledger of deliveries kept by a Dwendalian quartermaster.

**Bol'bara's Possession.** If Bol'bara has already been possessed, the storehouse tent is at risk from the fires in area V4 (see that section for details). If the characters come here particularly late, they might find the tent and its contents charred and ruined.

## V10. KENNELS

When the characters can see this area, read:

The rank odor of wet dog rises from an area of small iron cages near the northeast stockade wall. Four lean guard dogs are chained within these kennels.

Underfed and overtrained, the four guard dogs (use the **mastiff** stat block) respond aggressively to anyone not in the uniform of the Dwendalian Empire. They start barking if they see or scent intruders, causing the nearest soldiers to come and investigate. If set free, the dogs immediately attack any characters not in uniform or engaged in combat with any member of the garrison.

**Development.** A character who succeeds on a DC 18 Wisdom (Animal Handling) check is able to calm all the dogs and prevent them from barking or attacking.



If an alarm is sounded elsewhere in the camp, the dogs start barking and one of the guards from the jail (area V8) runs to the kennel to release them before investigating the disturbance.

**Bol'bara's Possession.** If Bol'bara has already been possessed, the dogs survive her initial onslaught but are fearful in the aftermath. A character who succeeds on a DC 14 Wisdom (Animal Handling or Insight) check discerns that the dogs are too frightened to attack. If the dogs are freed, they either flee or can be encouraged to come with the characters at your discretion. If they aren't set free, they die of thirst and starvation within a few days.

## VII. LATRINES

Three small wooden outhouses stand in a row beneath the southwest palisade wall. When the characters first arrive here, there is a 15 percent chance that one Dwendalian **guard** is present in one of the outhouses. If combat breaks out here, the inconvenient circumstances give the guard disadvantage on its initiative roll.

**Bol'bara's Possession.** If Bol'bara has already been possessed, the characters discover a dead guard in one outhouse, showing no obvious wounds. A successful DC 13 Wisdom (Medicine) check confirms that the guard died of a heart attack.

## RETURN TO URZIN

If the characters don't rescue Bol'bara from captivity before Parson Pellinost completes his interrogation and triggers her full possession, the goblin warlock is taken over by her otherworldly patron. Her alignment becomes chaotic evil, and she gains the legendary actions noted in her stat block. After destroying Pellinost and the garrison of Fort Venture, Bol'bara heads into the Brokenveil Marsh, slaying every creature she meets on her way back to destroy the village of Urzin.

To prevent the people of Urzin from suffering a terrible fate, the characters must track Bol'bara across the swamp and intercept her for a final confrontation. You can use a location the characters didn't visit on their journey to the fort as the site of a climactic battle, or reuse an already-visited site as a location for a deadly ambush. Alternatively, you could have the characters catch the warlock as she reaches Urzin, turning the unique village into the site of a deadly battle.

Ending Bol'bara's possession while she is alive is beyond the characters' abilities. However, if the warlock is reduced to 0 hit points during the party's confrontation with her, she falls unconscious rather than dying outright. If she is brought back to 1 hit point within 3 rounds, she is restored to her normal self. This reverts her alignment to chaotic good and causes her to lose her legendary actions. A character who succeeds on a DC 13 Intelligence (Arcana or Religion) check when the warlock falls can deduce this fact from observing how the unnatural magic infusing her dissipates, or the characters might receive this information as a prophetic insight from the Mossback Steward (area B8).

## CONCLUDING THE ADVENTURE

If the characters successfully rescue or defeat Bol'bara, they have the gratitude of Buhal II and the people of Urzin—and will no doubt attract the questionable attention of local Kryn Dynasty operatives. If the characters fail, Bol'bara attacks Urzin and becomes an ongoing threat in Brokenveil Marsh—a threat for which the characters are almost certain to be blamed, by any surviving goblinoids and the Dwendalian Empire alike.

## CHARACTER ADVANCEMENT

At the end of this adventure, the characters reach 3rd level. Further opportunities for adventure might be found in Eastern Wynandir, perhaps involving the goblinoids of Urzin or the soldiers of Fort Venture. Or the characters might use the success of this adventure—or their unwelcome notoriety if the mission failed—as an excuse to seek out new opportunities elsewhere in Wildemount.

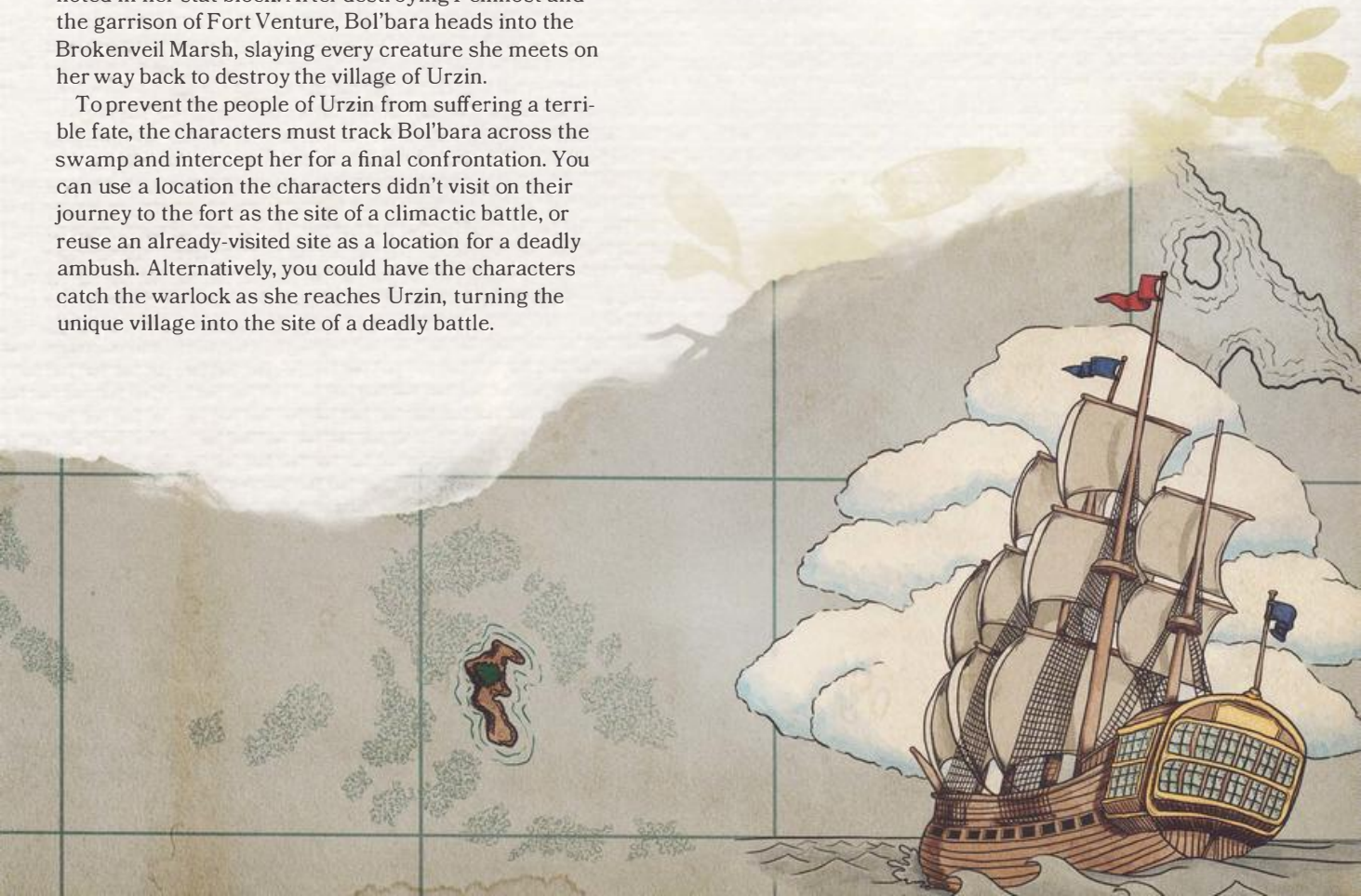





AN UNDEAD KNIGHT BEQUEATHES ITS ACHERON BLADE TO A WORTHY TIEFLING ADVENTURER, BUT EVERY GREAT TREASURE HAS ITS PRICE.



## Chapter 6

# WILDEMOUNT TREASURES

**T**HE DIFFERENCE BETWEEN POWER AND potential is a curious thing. Everyone seeks to gain power, to use it. Yet the more power you have, the more you use, the more others will try to take it from you. Potential, however, is power unknown, unused. Hidden. Secret until absolutely necessary. I peddle in potential, and I recommend you do too in these times of war.

—Enchanter Yun

Since magic was first introduced to mortals in ages past, many have sought to channel the gifts of magic into implements of power. Master crafters and fine artisans have long worked with talented arcanists and divine acolytes to craft beautiful artifacts of protection, or to forge armaments of war. The most skilled archmages enchanted and assembled vast collections of mighty artifacts throughout the Age of Arcanum, most of which were scattered and lost in the conflicts of the Calamity.

Adventurers, archeologists, and unscrupulous explorers delve into dungeons, ruins, and forgotten places of lore in hopes of recovering these objects of power, even as spellcasters and researchers seek to replicate ancient enchantments by their own hands. This chapter contains a collection of new magic items and artifacts found in Wildemount, but which can be used in any campaign setting.

## MAGIC ITEMS OF WILDEMOUNT

Whether found in a subterranean tomb while searching for lost treasure, chosen as a reward from a wealthy collector of curiosities, or stumbled across as a discarded object of hidden potential, magic items are always highly sought after by adventurers in a Wildemount campaign. Relics of magic provide a perfect opportunity to bring alive the history of ages long gone, and to reward players for diligently seeking their way in the world.

Many of the magic items in this section are relics of the flying city-state of Aeor, and can often be found in Aeorian ruins in Eiselcross. See chapter 3 for more information on Eiselcross and Aeor.

## MAGIC ITEM DESCRIPTIONS

These magic items are presented in alphabetical order. For the rules on magic items, see chapter 7 of the *Dungeon Master's Guide*.

### ACHERON BLADE

*Weapon (any sword), rare (requires attunement)*

The black blade of this sword is crafted from a mysterious arcane alloy. You gain a +1 bonus to attack and damage rolls made with this magic weapon. While the sword is on your person, you are immune to effects that turn undead.

**Dark Blessing.** While holding the sword, you can use an action to give yourself 1d4 + 4 temporary hit points. This property can't be used again until the next dusk.

**Disheartening Strike.** When you hit a creature with an attack using this weapon, you can fill the target with unsettling dread: the target has disadvantage on the next saving throw it makes before the end of your next turn. The creature ignores this effect if it's immune to the frightened condition. Once you use this property, you can't do so again until the next dusk.

### AMULET OF THE DRUNKARD

*Wondrous item, uncommon*

This amulet smells of old, ale-stained wood. While wearing it, you can regain 4d4 + 4 hit points when you drink a pint of beer, ale, mead, or wine. Once the amulet has restored hit points, it can't do so again until the next dawn.

### ARCANE CANNON

*Wondrous item, very rare*

This Large cannon is imbued with magic. It requires no ammunition and doesn't need to be loaded. It takes one action to aim the cannon and one action to fire it. After the cannon has fired, it must recharge for 5 minutes before it can be fired again.

The creature firing the cannon chooses the effect from the following options:

**Acid Jet.** The cannon discharges acid in a line 300 feet long and 5 feet wide. Each creature in that line must make a DC 15 Dexterity saving throw, taking 22 (4d10) acid damage on a failed save, or half as much



damage on a successful one. In addition, a creature that fails its saving throw takes 11 (2d10) acid damage at the start of each of its turns; a creature can end this damage by using its action to wash off the acid with a pint or more of water.

**Fire Jet.** The cannon discharges fire in a line 300 feet long and 5 feet wide. Each creature in the area must make a DC 15 Dexterity saving throw, taking 33 (6d10) fire damage on a failed save, or half as much damage on a successful one. The fire ignites any flammable objects in the area that aren't being worn or carried.

**Frost Shot.** The cannon shoots a ball of frost to a point you can see within 1,200 feet of the cannon. The ball then expands to form a 30-foot-radius sphere centered on that point. Each creature in that area must make a DC 15 Constitution saving throw. On a failed save, a creature takes 22 (4d10) cold damage, and its speed is reduced by 10 feet for 1 minute. On a successful save, the creature takes half as much damage, and its speed isn't reduced. A creature whose speed is reduced by this effect can repeat the save at the end of each of its turns, ending the effect on itself on a success.

**Lightning Shot.** The cannon shoots a ball of lightning to a point you can see within 1,200 feet of the cannon. The lightning then expands to form a 20-foot-radius sphere centered on that point. Each creature in that area must make a DC 15 Dexterity saving throw, taking 33 (6d10) lightning damage on a failed save, or half as much damage on a successful one. Creatures wearing metal armor have disadvantage on the save.

**Poison Spray.** The cannon expels poison gas in a 60-foot cone. Each creature in that area must make a DC 15 Constitution saving throw. On a failed save, the creature takes 22 (4d10) poison damage and is poisoned for 1 minute. On a successful save, the creature takes half as much damage and isn't poisoned. A creature poisoned in this way can repeat the saving throw at the end of each of its turns, ending the effect on itself on a success.

### BATTERING SHIELD

*Armor (shield), rare (requires attunement)*

While holding this iron tower shield, you gain a +1 bonus to AC. This bonus is in addition to the shield's normal bonus to AC.

Additionally, the shield has 3 charges, and it regains 1d3 expended charges daily at dawn. If you are holding the shield and push a creature within your reach at least 5 feet away, you can expend 1 charge to push that creature an additional 10 feet, knock it prone, or both.

### BLOODAXE

*Weapon (greataxe), very rare (requires attunement)*

You gain a +2 bonus to attack and damage rolls made with this magic axe. The axe deals an extra 1d6 necrotic damage to creatures that aren't constructs or undead. If you reduce such a creature to 0 hit points with an attack using this axe, you gain 10 temporary hit points.

This axe is forged from a dark, rust-colored metal and once belonged to the goliath barbarian Grog Strongjaw of Vox Machina.

### BREATHING BUBBLE

*Wondrous item, common*

This translucent, bubble-like sphere has a slightly tacky outer surface, and you gain the item's benefits only while wearing it over your head like a helmet.

The bubble contains 1 hour of breathable air. The bubble regains all its expended air daily at dawn.

### BROOCH OF LIVING ESSENCE

*Wondrous item, uncommon (requires attunement)*

While wearing this nondescript brooch, spells and anything else that would detect or reveal your creature type treat you as humanoid, and those that would reveal your alignment treat it as neutral.

### BUTCHER'S BIB

*Wondrous item, rare (requires attunement)*

This black leather apron is perpetually covered by blood, even after being washed off. You gain the following benefits while wearing the apron:

- Once per turn when you roll damage for a melee attack with a weapon, you can reroll the weapon's damage dice. If you do so, you must use the second total.
- Your weapon attacks that deal slashing damage score a critical hit on a roll of 19 or 20 on the d20.

### COIN OF DELVING

*Wondrous item, common*

This scintillating copper coin sheds dim light in a 5-foot radius. If dropped a distance greater than 5 feet, the coin issues a melodious ringing sound when it hits a surface. Any creature that can hear the chime can determine the distance the coin dropped based on the tone.

### CORPSE SLAYER

*Weapon (any), rare (requires attunement)*

You gain a +1 bonus to attack and damage rolls made with this magic weapon.

When you hit an undead creature with an attack using this weapon, the attack deals an extra 1d8 damage of the weapon's type, and the creature has disadvantage on saving throws against effects that turn undead until the start of your next turn.

### DISPELLING STONE

*Wondrous item, very rare*

This smooth, rainbow-colored, egg-shaped stone can be thrown up to 30 feet and explodes in a 10-foot-radius sphere of magical energy on impact, destroying the stone. Any active spell of 5th level or lower in the sphere ends.

### DUSKCRUSHER

*Weapon (warhammer), very rare (requires attunement)*

This item takes the form of a leather-wrapped metal rod emblazoned with the symbol of Pelor, the Dawn Father. While grasping the rod, you can use a bonus action to cause a warhammer head of crackling radiance to spring into existence. The warhammer's radiant head





AMULET OF  
THE DRUNKARD



BUTCHER'S BIB



DUSKCRUSHER

emits bright light in a 15-foot radius and dim light for an additional 15 feet. The light is sunlight. You can use an action to make the radiant head disappear.

While the radiant head is active, you gain a +2 bonus to attack and damage rolls made with this magic weapon, and attacks with the weapon deal radiant damage instead of bludgeoning damage. An undead creature hit by the weapon takes an extra 1d8 radiant damage.

While you are holding *Duskcrusher* and its radiant head is active, you can use an action to cast the *sunbeam* spell (save DC 15) from the weapon, and this action can't be used again until the next dawn.

#### DUST OF DELICIOUSNESS

*Wondrous item, uncommon*

This reddish brown dust can be sprinkled over any edible substance to greatly improve the flavor. The dust also dulls the eater's senses: anyone eating food treated with this dust has disadvantage on Wisdom ability checks and Wisdom saving throws for 1 hour. There is enough dust to flavor six servings.

#### ERSATZ EYE

*Wondrous item, common (requires attunement)*

This artificial eye replaces a real one that was lost or removed. While the *ersatz eye* is embedded in your eye socket, it can't be removed by anyone other than you, and you can see through the tiny orb as though it were a normal eye.

#### GOGGLES OF OBJECT READING

*Wondrous item, uncommon (requires attunement)*

These leather-framed goggles feature purple crystal lenses. While wearing the goggles, you have advantage on Intelligence (Arcana) checks made to reveal information about a creature or object you can see.

In addition, you can cast the *identify* spell using the goggles. Once you do so, you can't do so again until the next dawn.

#### HUNTER'S COAT

*Armor (leather), very rare (requires attunement)*

You gain a +1 bonus to AC while wearing this armor.

The coat has 3 charges. When you hit a creature with an attack and that creature doesn't have all its hit points, you can expend 1 charge to deal an extra 1d10 necrotic damage to the target. The coat regains 1d3 expended charges daily at dawn.

#### LAST STAND ARMOR

*Armor (any), very rare*

You have a +1 bonus to AC while wearing this armor, which shimmers softly.

If you die while wearing the armor, it is destroyed, and each celestial, fey, and fiend within 30 feet of you must succeed on a DC 15 Charisma saving throw or be banished to its home plane of existence, unless it is already there.



## LUXON BEACON

*Wondrous item, legendary*

This dodecahedron of faintly glowing crystal is heavier than it appears. A set of handles are affixed to its sides, and it pulsates and thrums when touched.

**Fragment of Possibility.** A creature that touches the beacon and concentrates for 1 minute receives a Fragment of Possibility, which looks like a Tiny, grayish bead of energy that follows the creature around, staying within 1 foot of it at all times. The fragment lasts for 8 hours or until used. Once the beacon grants a Fragment of Possibility, it can't grant another until the next dawn. A creature with a Fragment of Possibility from a *Luxon beacon* can't gain another Fragment of Possibility from any source.

When a creature with a Fragment of Possibility makes an attack roll, an ability check, or a saving throw, it can expend its fragment to roll an additional d20 and choose which of the d20s to use. Alternatively, when an attack roll is made against the creature, it can expend its fragment to roll a d20 and choose which of the d20s to use, the one it rolled or the one the attacker rolled.

If the original d20 roll has advantage or disadvantage, the creature rolls its d20 after advantage or disadvantage has been applied to the original roll.

**Soul Snare.** If a follower of the Luxon who has undergone a ritual of consecration dies within 100 miles of a *Luxon beacon*, their soul is ensnared by it. This soul will be reincarnated within the body of a random humanoid baby developing within 100 miles of the beacon.

## NEEDLE OF MENDING

*Weapon (dagger), rare (requires attunement)*

This weapon is a magic dagger disguised as a sewing needle. When you hold it and use a bonus action to speak its command word, it transforms into a dagger or back into a needle.

You gain a +1 bonus to attack and damage rolls made with the dagger. While holding it, you can use an action to cast the *mending* cantrip from it.

## NIGHTFALL PEARL

*Wondrous item, legendary (requires attunement)*

Used to summon night, this 6-inch-diameter, jet-black orb is cold to the touch. You can spend 10 minutes to activate it, causing the area within 10 miles of it at the moment of activation to become night even if it is daytime. This night lasts for 24 hours, until you cancel it as an action, or until your attunement to the pearl ends. Once used, the pearl can't be used again for 24 hours.

## ORB OF THE VEIL

*Wondrous item, very rare (requires attunement)*

This onyx sphere bears deep, spiraling grooves and dangles from an iron chain. While the orb is on your person, you gain the following benefits:

- Your Wisdom score increases by 2, as does your maximum for that score.
- You gain darkvision out to a range of 60 feet. If you already have darkvision, the orb increases its range by 60 feet.

- You have advantage on Wisdom checks to find hidden doors and paths.

**Curse.** The orb is cursed, and becoming attuned to it extends the curse to you. As long as you remain cursed, you are unwilling to part with the orb, keeping it on your person at all times. All nonmagical flames within 30 feet of you automatically extinguish, and fire damage dealt by you is halved.

## POTION OF MAXIMUM POWER

*Potion, rare*

The first time you cast a damage-dealing spell of 4th level or lower within 1 minute after drinking the potion, instead of rolling dice to determine the damage dealt, you can instead use the highest number possible for each die.

This glowing purple liquid smells of sugar and plum, but it has a muddy taste.

## POTION OF POSSIBILITY

*Potion, very rare*

When you drink this clear potion, you gain two Fragments of Possibility, each of which looks like a Tiny, grayish bead of energy that follows you around, staying within 1 foot of you at all times. Each fragment lasts for 8 hours or until used.

When you make an attack roll, an ability check, or a saving throw, you can expend your fragment to roll an additional d20 and choose which of the d20s to use. Alternatively, when an attack roll is made against you, you can expend your fragment to roll a d20 and choose which of the d20s to use, the one you rolled or the one the attacker rolled.

If the original d20 roll has advantage or disadvantage, you roll your d20 after advantage or disadvantage has been applied to the original roll.

While you have one or more Fragments of Possibility from this potion, you can't gain another Fragment of Possibility from any source.

## PROSTHETIC LIMB

*Wondrous item, common (requires attunement by a creature missing some or all of a limb)*

This artificial limb replaces a hand, an arm, a foot, a leg, or a similar appendage that was lost or removed. While the prosthetic is attached and attuned to you, it functions identically to the body part it is replacing. You can detach or reattach it as an action, and it can't be removed by anyone else.

If you have multiple *prosthetic limbs*, they count as a single magic item with regard to the number of magic items you can attune to.

## REINCARNATION DUST

*Wondrous item, very rare*

When this small pouch of purple dust is sprinkled on a dead humanoid or a piece of a dead humanoid, the dust is absorbed by the remains. If willing, the dead creature returns to life with a new body as if the *reincarnate* spell had been cast on the remains.



LUXON BEACON

RING OF  
OBSCURING

SPELL BOTTLE



### RING OF OBSCURING

*Ring, uncommon (requires attunement)*

This band of iron resembles a skull and is cold to the touch. It has 3 charges and regains 1d3 expended charges daily at dawn. As an action while wearing the ring, you can expend 1 of its charges to cast the *fog cloud* spell from it, with the following changes: the cloud is centered on you when it first appears, and the spell lasts for 1 minute (no concentration required).

### RING OF TEMPORAL SALVATION

*Ring, rare (requires attunement)*

If you die while wearing this gray crystal ring, you vanish and reappear in an unoccupied space within 5 feet of the space you left (or the nearest unoccupied space). You have a number of hit points equal to 3d6 + your Constitution modifier. If your hit point maximum is lower than the number of hit points you regain, your hit point maximum rises to a similar amount. If you have any levels of exhaustion, reduce your level of exhaustion by 1. Once the ring is used, it turns to dust and is destroyed.

### ROD OF RETRIBUTION

*Rod, uncommon (requires attunement)*

This adamantine rod is tipped with a glowing crystalline eye. The rod has 3 charges and regains all its expended charges daily at dawn.

When a creature you can see within 60 feet of you damages you while you are holding this rod, you can use your reaction to expend 1 of the rod's charges to force

the creature to make a DC 13 Dexterity saving throw. The creature takes 2d10 lightning damage on a failed save, or half as much damage on a successful one.

### SPELL BOTTLE

*Wondrous item, legendary (requires attunement)*

This glass bottle can store one spell of up to 5th level at a time. When found, roll a d6 and subtract 1; the total determines the level of spell in the bottle (the DM chooses the spell, and 0 means the bottle is empty). A swirling blue vapor fills the bottle while it contains a spell.

When the bottle is empty, any creature can cast a spell of 1st through 5th level into it by touching it while casting. The spell has no effect other than to be stored in the bottle.

While holding the bottle, you can cast the spell stored in it. The spell uses the slot level, spell save DC, spell attack bonus, and spellcasting ability of the original caster, but is otherwise treated as if you cast the spell. The bottle becomes empty once the spell is cast.

If you're holding the empty bottle when you see a creature casting a spell within 60 feet of you, you can open the bottle as a reaction in an attempt to interrupt the spell. If the creature is casting a spell of 3rd level or lower, the spell has no effect, and it is stored in the bottle. If it is casting a spell of 4th level or higher, make an Intelligence check. The DC equals 10 + the spell's level. On a success, the spell has no effect, and it is stored in the bottle.



## STAFF OF DUNAMANCY

*Staff, very rare (requires attunement by a wizard)*

This staff of polished gray wood bears numerous runes carved along its length. The staff has 10 charges and regains 1d6 + 4 expended charges daily at dawn. If you expend the last charge, roll a d20. On a 1, the staff turns into dust and is destroyed.

While holding the staff, you can use an action to expend 2 or more of its charges to cast one of the following spells from it, using your spell save DC and spell attack bonus: *fortune's favor* (2 charges), *pulse wave* (3 charges), or *gravity sinkhole* (4 charges). See chapter 4 for descriptions of these spells.

**New Possibility.** If you are holding the staff and fail a saving throw against a spell that targets only you, you can turn your failed save into a successful one. This property can't be used again until the next dawn.

## STAFF OF THE IVORY CLAW

*Staff, rare (requires attunement by a spellcaster)*

This gray-and-cerulean staff is topped with a small dragon claw carved from ivory. While holding the staff, you gain a +1 bonus to spell attack rolls. Whenever you score a critical hit with a spell attack, the target takes an extra 3d6 radiant damage.

## VOX SEEKER

*Wondrous item, common*

This clockwork device resembles a metal crab the size of a dinner plate. Every action used to wind up the device allows it to operate for 1 minute, to a maximum of 10 minutes. While operational, the item uses the

## VOX SEEKER

*Tiny construct, unaligned*

**Armor Class** 14 (natural armor)

**Hit Points** 7 (2d4 + 2)

**Speed** 20 ft., climb 20 ft.

STR	DEX	CON	INT	WIS	CHA
2 (-4)	10 (+0)	12 (+1)	1 (-5)	10 (+0)	1 (-5)

**Damage Immunities** poison, psychic

**Condition Immunities** blinded, charmed, deafened, exhaustion, frightened, paralyzed, petrified, poisoned

**Senses** blindsight 60 ft. (blind beyond this radius), passive Perception 10

**Languages** —

**Challenge** 1/8 (25 XP)

**Voice Lock.** The vox seeker must move toward and attack the source of the nearest voice within 60 feet of it, to the exclusion of all other targets, for as long as it remains operational.

**Spider Climb.** The vox seeker can climb difficult surfaces, including upside down on ceilings, without needing to make an ability check.

## ACTIONS

**Pincer.** *Melee Weapon Attack:* +2 to hit, reach 5 ft., one target.  
*Hit:* 2 (1d4) piercing damage plus 3 lightning damage.

accompanying **vox seeker** stat block. This automaton is under the DM's control. A vox seeker reduced to 0 hit points is destroyed.

## WEAPON OF CERTAIN DEATH

*Weapon (any), rare*

When you damage a creature with an attack using this magic weapon, the target can't regain hit points until the start of your next turn.

## VESTIGES OF DIVERGENCE

When the great wars of the Calamity rolled across Exandria, heroes of divinity accepted legendary relics from their patrons and gods. At the same time, archmages wove dangerous arcane power into items of immense magical might. When the war ended, most of these magic items were buried with their wielders beneath ash and dust. Those items that survived were passed down as heirlooms and prized tokens of the past. Whether they survived destruction or have been claimed from the ruins of history, these remnants of a lost era have come to be known as the Vestiges of Divergence.

Each Vestige of Divergence is a magic item that evolves with its wielder. If not attuned to a worthy individual over a prolonged period, such items commonly revert to their **dormant state**. While in this state, a Vestige of Divergence grants an attuned bearer only some of its power. Over time, and in response to perseverance and personal growth, a Vestige of Divergence might unlock facets of its lost capabilities to enter an **awakened state**. Eventually, through extreme personal challenge, evolution, and achievement, these artifacts can reach their ultimate potential in their **exalted state**. The properties and features gained at each new state are cumulative with the properties and features granted at a previous state, unless otherwise noted.

This section presents a number of Vestiges of Divergence that might be found anywhere in Exandria. When Vestiges of Divergence are used in a campaign, their discovery and acquisition should always be treated with a suitable amount of weight and responsibility.

## DANOTH'S VISOR

*Wondrous item, legendary (requires attunement)*

These mithral-frame goggles with clear diamond lenses were used by the evoker Danoth Oro to spot invisible enemies and scout areas from afar.

**Dormant.** While wearing the goggles in their dormant state, you can see normally in darkness, both magical and nonmagical, to a distance of 60 feet. Additionally, you have advantage on Intelligence (Investigation) and Wisdom (Perception) checks that rely on sight.

**Awakened.** When *Danoth's visor* reaches an awakened state, it gains the following properties:

- You see invisible creatures and objects within 60 feet of you as if they were visible, and you can see into the Ethereal Plane. Ethereal creatures and objects appear ghostly and translucent.
- As a bonus action, you can speak a command word and use the goggles to see into and through solid matter. This vision has a radius of 60 feet and lasts



for 1 minute. To you, solid objects within that radius appear transparent. The vision can penetrate 1 foot of stone, 1 inch of common metal, or up to 3 feet of wood or dirt. Thicker substances block the vision, as does a thin sheet of lead. This property can't be used again until the next dawn.

- As a bonus action, you can speak a command word to switch the goggles into spyglass mode. While in this mode, creatures and objects viewed through the goggles are magnified to twice their size. Speaking the command word again reverts the goggles to their normal operation.

**Exalted.** When *Danoth's Visor* reaches an exalted state, it gains the following properties:

- You automatically detect illusions you can see and automatically succeed on saving throws against them. In addition, you see a bright aura around any creature that isn't in its true form.
- As an action, you can cast the *antimagic field* spell from the visor. This property can't be used again until the next dawn.

## GRIMOIRE INFINITUS

*Wondrous item, legendary (requires attunement by a wizard)*

Several of these spellbooks with gilded pages and silver-plated covers were created during the Age of Arcanum, but only one has been found since the Calamity ended. The book has an infinite number of pages, is three inches thick, eight inches wide, twelve inches long, and weighs three pounds.

**Dormant.** Most of the book is blank, but the following spells are recorded in the first pages of the tome: *alarm, antimagic field, Bigby's hand, blight, charm person, confusion, control weather, create undead, detect thoughts, enlarge/reduce, fear, foresight, gaseous form, glyph of warding, legend lore, Leomund's tiny hut, mass suggestion, mislead, misty step, Mordenkainen's faithful hound, prismatic spray, ray of enfeeblement, silent image, teleport, and thunderwave.*

You can use the grimoire as your spellbook, and you can scribe new spells into it as normal. When you prepare wizard spells using the grimoire, the number of wizard spells you can prepare increases by 1.

**Awakened.** When the *Grimoire Infinitus* reaches an awakened state, it gains the following properties:

- While you carry the spellbook, you have advantage on saving throws against spells and magical effects.
- When you prepare wizard spells using the grimoire as your spellbook, the number of spells you can prepare increases by 1 again.

**Exalted.** When the *Grimoire Infinitus* reaches an exalted state, it gains the following properties:

- You can now use your Arcane Recovery feature twice between long rests, rather than once.
- When you prepare wizard spells using the grimoire as your spellbook, the number of spells you can prepare increases by 1 again.

## HIDE OF THE FERAL GUARDIAN

*Armor (studded leather), legendary (requires attunement)*

It is believed that this polished and beautifully detailed leather armor was a gift from Melora, bestowed on a long-forgotten archdruid and champion of the natural world before the terrors of the Calamity.

**Dormant.** While wearing the armor in its dormant state, you gain the following benefits:

- The armor grants you a +1 bonus to AC.
- While you are transformed by an effect that replaces any of your game statistics with those of another creature, you have a +1 bonus to melee attack and damage rolls, and you retain the benefits of this armor.
- As an action, you can use the armor to cast *polymorph* on yourself, transforming into a **giant owl** while retaining your Intelligence, Wisdom, and Charisma scores. This property can't be used again until the next dawn.

**Awakened.** When the armor reaches an awakened state, it gains the following properties:

- The AC bonus of the armor increases to +2.
- While you are transformed by an effect that replaces any of your game statistics with those of another creature, your bonus to melee attack and damage rolls increases by 1 (to +2).

### ADVANCEMENT OF A VESTIGE OF DIVERGENCE

Typically, the advancement of a Vestige of Divergence echoes its wielder's own journey of self-discovery, whether that involves triumph or failure. However, a Vestige of Divergence might evolve on its own during moments of duress or desperation for its wielder, granting additional aid in times of need. These moments of advancement are up to the Dungeon Master to identify and enforce, and might manifest in unexpected ways.

DMs can use the following examples as guidelines for shaping the evolution of a Vestige of Divergence:

- A character overcomes one of their greatest fears, bravely facing an otherwise paralyzing phobia to save a fellow party member.
- A character is beaten within an inch of their life by a long-hated foe. In the face of defeat, they feel a deep, dormant strength grow from within.
- A character loses a close ally in battle, their anguish and fury stirring the power within a Vestige of Divergence.
- A character discovers a facet of their destiny that guides them toward a dangerous cause. Setting aside their fears, they accept their fate and responsibility.
- A character successfully takes vengeance against a rival who has long tormented them.
- A character known for restraint gives in to the amoral, violent urges that a Vestige of Divergence was forged to hone.

A Vestige of Divergence typically remains dormant until its wielder achieves 9th level. It becomes awakened between levels 9 and 15, and achieves an exalted state between levels 16 and 20. Ultimately, though, this progression is determined by the Dungeon Master.



DANOTH'S VISOR



INFILTRATOR'S KEY



GRIMOIRE INFINITUS



WREATH OF THE PRISM



## GUARDIAN WOLF

Huge monstrosity, unaligned

**Armor Class** 14 (natural armor)

**Hit Points** 66 (7d12 + 21)

**Speed** 60 ft.

STR	DEX	CON	INT	WIS	CHA
22 (+6)	14 (+2)	16 (+3)	5 (-3)	12 (+1)	8 (-1)

**Skills** Perception +5, Stealth +4

**Senses** passive Perception 15

**Languages** Common, Elvish

**Challenge** 4 (1,100 XP)

**Keen Hearing and Smell.** The wolf has advantage on Wisdom (Perception) checks that rely on hearing or smell.

**Pack Tactics.** The wolf has advantage on attack rolls against a creature if at least one of the wolf's allies is within 5 feet of the creature and the ally isn't incapacitated.

### ACTIONS

**Multiattack.** The wolf makes two attacks: one with its bite and one with its claws.

**Bite.** *Melee Weapon Attack:* +8 to hit, reach 5 ft., one target.  
*Hit:* 11 (1d10 + 6) piercing damage. If the target is a creature, it must succeed on a DC 16 Strength saving throw or be knocked prone.

**Claws.** *Melee Weapon Attack:* +8 to hit, reach 5 ft., one target.  
*Hit:* 15 (2d8 + 6) piercing damage.

- When you cast the *polymorph* spell using this armor, you can transform into a cave bear (use the **polar bear** statistics).

**Exalted.** When the armor reaches an exalted state, it gains the following properties:

- The AC bonus of the armor increases to +3.
- While you are transformed by an effect that replaces any of your game statistics with those of another creature, your bonus to melee attack and damage rolls increases by 1 (to +3).
- When you cast the *polymorph* spell using this armor, you can transform into a **guardian wolf** (see the accompanying stat block).

### INFILTRATOR'S KEY

*Wondrous item, legendary (requires attunement)*

This mithral skeleton key was forged using the blood of twelve master thieves executed for trying to steal magic items during the Age of Arcanum.

**Dormant.** The *infiltrator's key* grants the following benefits in its dormant state:

- The key can be used as thieves' tools for the purpose of opening locks. When using the key, you are considered proficient in thieves' tools and you have advantage on ability checks made to open locks.
- While holding the key, your steps are muffled, giving you advantage on Dexterity (Stealth) checks made to move silently.

**Awakened.** When the *infiltrator's key* reaches an awakened state, it gains the following properties:



- While holding the key, you can use a bonus action to transform the key into a magic dagger or back into a key. While the key is in the form of a dagger, you gain a +1 bonus to attack and damage rolls made with it, and it returns to your hand immediately after it is used to make a ranged attack.
- While holding the key, you can use an action to cast one of the following spells from it: *alter self*, *invisibility*, *knock*, or *pass without trace*. Once a spell has been cast using the key, it can't be used to cast that spell again until the next dawn.

**Exalted.** When the *infiltrator's key* reaches an exalted state, it gains the following properties:

- As a bonus action, you can touch the key to a floor, wall, or ceiling that is no more than 5 feet thick and cause a magical opening to appear in the surface. When you create the opening, you choose its length and width, up to 10 feet for each dimension. The opening lasts until the key passes through it to the other side, at which point it disappears (if a creature is in the opening when the doorway closes, the creature is safely shunted to the nearest unoccupied space). The key can't be used to create another opening until the next dawn.
- While holding the key, you can use an action to cast one of the following spells from it: *dimension door*, *gaseous form*, or *mislead*. Once a spell has been cast using the key, it can't be used to cast that spell again until the next dawn.

## STORMGIRDLE

*Wondrous item, legendary (requires attunement)*

A *stormgirdle* is a wide belt made of thick leather branded with the symbol of Kord. The girdle's clasps are made from dragon ivory.

**Dormant.** While wearing the *stormgirdle* in its dormant state, you have resistance to lightning damage and thunder damage, and your Strength score becomes 21 if it isn't already 21 or higher. In addition, you can use an action to become a Storm Avatar for 1 minute, gaining the following benefits for the duration:

- You have immunity to lightning damage and thunder damage.
- When you hit with a weapon attack that normally deals bludgeoning damage, it deals thunder damage instead. When you hit with a weapon attack that normally deals piercing or slashing damage, it deals lightning damage instead.
- As a bonus action, you can choose one creature you can see within 30 feet of you to be struck by lightning. The target must make a DC 15 Dexterity saving throw, taking 3d6 lightning damage on a failed save, or half as much damage on a successful one.

Once you use the girdle's Storm Avatar property, that property can't be used again until the next dawn.

**Awakened.** While wearing the *stormgirdle* in its awakened state, you gain the following benefits:

- Your Strength score becomes 23 if it isn't already 23 or higher.

- Your Storm Avatar's lightning strike deals 4d6 lightning damage (instead of 3d6).
- While transformed into a Storm Avatar, you gain a flying speed of 30 feet and can hover.

**Exalted.** While wearing the *stormgirdle* in its exalted state, you gain the following benefits:

- Your Strength score becomes 25 if it isn't already 25 or higher.
- Your Storm Avatar's lightning strike deals 5d6 lightning damage (instead of 3d6).
- You can cast the *control weather* spell from the girdle. This property can't be used again until the next dawn.

## VERMINSHROUD

*Wondrous item, legendary (requires attunement)*

This patchy cloak was pieced together from the pelts of rats found feasting on the dead in Blightshore and is dotted with the bloated corpses of magically preserved insects along its seams.

**Dormant.** While wearing the *verminshroud* in its dormant state, you gain the following benefits:

- You have advantage on Wisdom (Perception) checks that rely on smell, you are immune to disease, and you have darkvision out to a range of 60 feet. If you already have darkvision, wearing the cloak increases the range of your darkvision by 60 feet.
- As an action, you can use the *verminshroud* to cast *polymorph* on yourself, transforming into a **giant rat** or **rat** while retaining your Intelligence, Wisdom, and Charisma scores, as well as the properties of the cloak. This property can't be used again until the next dawn.

**Awakened.** While wearing the *verminshroud* in its awakened state, you gain the following benefits:

- You have resistance to poison damage.
- You can use an action to cast the *insect plague* spell (save DC 15) from the *verminshroud*, requiring no material components. This property can't be used again until the next dawn.
- When you cast the *polymorph* spell using the *verminshroud*, you can transform into a **giant wasp**.

**Exalted.** While wearing the *verminshroud* in its exalted state, you gain the following benefits:

- You gain a climbing speed equal to your walking speed.
- Your teeth become razor-sharp natural weapons, which you can use to make unarmed strikes. If you hit with them, you deal piercing damage equal to 1d6 + your Strength modifier, instead of the bludgeoning damage normal for an unarmed strike. You can make this attack as a bonus action. When you bite a creature and deal damage to it, the creature must succeed on a DC 17 Constitution saving throw or be poisoned for 1 minute. The target can repeat the saving throw at the end of each of its turns, ending the condition on itself on a success.
- When you cast the *polymorph* spell using the *verminshroud*, you can transform into a **giant scorpion**.





LASH OF SHADOWS

MACE OF THE  
BLACK CROWN



GROVELTHRASH



RUIN'S WAKE



### WREATH OF THE PRISM

*Wondrous item, legendary (requires attunement)*

This loop of golden thorns is inset with dozens of gems representing the five colors of Tiamat.

**Dormant.** While wearing the wreath in its dormant state, you have darkvision out to a range of 60 feet. If you already have darkvision, wearing the wreath increases the range of your darkvision by 60 feet.

When you hit a beast, dragon, or monstrosity of challenge rating 5 or lower with an attack, or when you grapple it, you can use the wreath to cast *dominate monster* on the creature (save DC 13). On a successful save, the target is immune to the power of the wreath for 24 hours. On a failure, a shimmering, golden image of the wreath appears as a collar around the target's neck or as a crown on its head (your choice) until it is no longer charmed by the spell. If you use the wreath to charm a second creature, the first spell immediately ends. When the spell ends, the target knows it was charmed by you.

**Awakened.** Once the *wreath of the prism* reaches an awakened state, it gains the following benefits:

- You can affect creatures of challenge rating 10 or lower with the wreath.
- The save DC of the wreath's spell increases to 15.

**Exalted.** Once the *wreath of the prism* reaches an exalted state, it gains the following benefits:

- You can affect creatures of challenge rating 15 or lower with the wreath.
- The save DC of the wreath's spell increases to 17.

## ARMS OF THE BETRAYERS

The Arms of the Betrayers are sentient weapons forged from the souls of fiends by the Betrayer Gods for their humanoid champions. (See “Lesser Idols” in chapter 1 for more details.) These artifacts are more than just magic items. They are powerful sentient beings, filled with fury and eager to be wielded—and to spill blood.

### BETRAYER ARTIFACT PROPERTIES

The Arms of the Betrayers advance in power in the same manner as the Vestiges of Divergence (see the previous section). In its dormant state, each of these artifacts has one minor beneficial property and one minor detrimental property. When the artifact attains an awakened state, it gains an additional minor beneficial property and an additional minor detrimental property. When the item reaches its exalted state, it gains a major beneficial property. See “Artifact Properties” in chapter 7 of the *Dungeon Master's Guide* for more information.

### DESTROYING THESE ARTIFACTS

Destroying any of the Arms of the Betrayers is no easy task. Most conventional means of destruction fail to even scratch one of these ancient artifacts. Each weapon's method of destruction is determined by the DM and should be unique and require at least one adventure to accomplish. The DM can choose or roll for a weapon's method of destruction on the Arms of the Betrayers Destruction table, or use the table as inspiration.



When one of the Arms of the Betrayers is destroyed, the soul of the fiend within the weapon returns to its home plane—and begins to plot the destruction of the creatures responsible.

## ARMS OF THE BETRAYERS DESTRUCTION

d8	Destruction Method
1	The weapon must be bathed in the ichor of an arch-devil or demon lord.
2	A coven of twelve night hags must perform an eight-hour ritual known only to them on the plane of Gehenna to destroy the weapon.
3	The weapon must be brought back to a forgotten forge in Xhorhas and melted down by the furnace that made it.
4	The fiery breath of an ancient red dragon is the only thing that can destroy the weapon.
5	The weapon is destroyed if devoured by Uk'otoa.
6	Thrusting the weapon into a <i>Luxon beacon</i> destroys the weapon and the beacon alike.
7	The weapon can be broken only by a blow from another of the Arms of the Betrayers.
8	Burning the remains of the first champion to wield the weapon destroys the item.

## ARTIFACT DESCRIPTIONS

These artifacts are presented in alphabetical order. For the rules on artifacts, see chapter 7 of the *Dungeon Master's Guide*.

### BLADE OF BROKEN MIRRORS

*Weapon (dagger), artifact (requires attunement by a humanoid)*

A weapon of Tharizdun, this dagger is a piece of jagged stone whose blade is scribed with a maze-like pattern with no beginning or end.

**Sentience.** The *Blade of Broken Mirrors* is a sentient chaotic evil weapon with an Intelligence of 21, a Wisdom of 24, and a Charisma of 24. It has hearing and darkvision out to a range of 120 feet.

The weapon communicates telepathically with its wielder and can speak, read, and understand Abyssal and Common.

**Personality.** An insane glabrezu named Ragazuu lives within the *Blade of Broken Mirrors*. The weapon yearns to cause chaos. It learns its wielder's principles, then uses those ideals to encourage reckless action. The dagger whispers ideas of revolution.

**Dormant.** The dagger grants the following benefits in its dormant state:

- You can speak, read, and write Abyssal.
- You gain a +1 bonus to attack and damage rolls made with this magic weapon. Immediately after you make a ranged attack with this weapon, it returns to your hand.
- Whenever you kill a humanoid with an attack using the *Blade of Broken Mirrors*, the blade remembers the creature's appearance. While holding the dagger, you can use an action to change your form to match any

humanoid the blade remembers. Your statistics, other than your size, don't change. Any equipment you are wearing or carrying isn't transformed. You can revert to your true appearance as an action. You revert to your true appearance automatically when you die.

When the *Blade of Broken Mirrors* attunes to a new wielder, the appearances of humanoids it has killed are wiped from its memory.

**Awakened.** When the dagger reaches an awakened state, it gains the following properties:

- The weapon's bonus to attack and damage rolls increases to +2.
- While holding the weapon, you can use an action to cast one of the following spells from it (save DC 15): *fabricate*, *hallucinatory terrain*, *major image*, or *phantasmal killer*. Once a spell has been cast using the dagger, that spell can't be cast from the dagger again until the next dawn.

**Exalted.** When the dagger reaches an exalted state, it gains the following properties:

- The weapon's bonus to attack and damage rolls increases to +3.
- The saving throw DC for spells cast from the dagger increases to 17.
- While holding the dagger, you can turn invisible as an action. Anything you are wearing or carrying is invisible with you. You remain invisible until you stop holding the dagger, until you attack or cast a spell that forces a creature to make a saving throw, or until you use a bonus action to become visible again.

### GROVELTHRASH

*Weapon (warhammer), artifact (requires attunement)*

Crafted from a single piece of obsidian, this warhammer of Torog hums with magical energy and is carved with the images of faces screaming in pain.

**Sentience.** *Grovelthrash* is a sentient neutral evil weapon with an Intelligence of 18, a Wisdom of 15, and a Charisma of 19. It has hearing and darkvision out to a range of 120 feet.

The weapon communicates telepathically with its wielder and can speak, read, and understand Abyssal, Common, and Infernal.

**Personality.** A covetous ulroloth named Ciria lives within *Grovelthrash*. The weapon values material possessions and doling out pain. It compliments its wielder whenever they claim treasure and takes pleasure in harming others.

**Dormant.** The warhammer grants the following benefits in its dormant state:

- You can speak, read, and write Abyssal and Infernal.
- You gain a +1 bonus to attack and damage rolls made with this magic weapon. When you hit with an attack using this warhammer, you can deal an extra 2d6 bludgeoning damage to the target. If you do, you take 1d6 psychic damage. The warhammer deals double damage to objects and structures.
- While holding this weapon, you have advantage on Wisdom (Insight) checks made to discern a lie spoken in a language you understand.



**Awakened.** When the warhammer reaches an awakened state, it gains the following properties:

- The weapon's bonus to attack and damage rolls increases to +2.
- You gain a burrowing speed equal to your walking speed. You can use your burrowing speed to move through sand, loose earth, mud, or ice, not solid rock.
- When a creature you can see within 30 feet of you hits you with an attack while you are wielding the warhammer, you can use your reaction to deal an amount of psychic damage to that creature equal to the damage you took from the attack. This property can't be used again until the next dawn.

**Exalted.** When the warhammer reaches an exalted state, it gains the following properties:

- The weapon's bonus to attack and damage rolls increases to +3.
- When you have fewer hit points than half your hit point maximum, the warhammer deals an extra 2d6 bludgeoning damage on a hit.
- You can burrow through solid rock at half your burrowing speed and leave a 5-foot-diameter tunnel in your wake.
- As an action, you can use the warhammer to cast one of the following spells from it (save DC 17): *earthquake*, *meld into stone*, or *stone shape*. Once a spell has been cast using the warhammer, that spell can't be cast from the warhammer again until the next dawn.

## LASH OF SHADOWS

*Weapon (whip), artifact (requires attunement)*

This snakeskin whip is touched by the power of Zehir and ends in five animated serpent heads.

**Sentience.** The *Lash of Shadows* is a sentient chaotic evil weapon with an Intelligence of 18, a Wisdom of 16, and a Charisma of 20. It has hearing and darkvision out to a range of 120 feet.

The weapon communicates telepathically with its wielder and can speak, read, and understand Abyssal, Common, and Draconic.

**Personality.** A mad marilith named Sizlifeth lives within the *Lash of Shadows*. The weapon has a short temper and experiences only extreme emotions. It is most happy when dealing harm.

**Dormant.** The whip grants the following benefits in its dormant state:

- You can speak, read, and write Abyssal and Draconic.
- You gain a +1 bonus to attack and damage rolls made with this magic weapon.
- You can attempt to poison any creature that is hit by the whip. The creature must succeed on a DC 13 Constitution saving throw or suffer the effect of one of the following poisons of your choice; once a poison other than Serpent Venom has been used, that poison can't be used again until the next dawn:

**Dead Eyes.** A creature that fails the saving throw against this poison is poisoned for 1 hour. While poisoned in this way, the creature is blinded.

**Serpent Venom.** A creature that fails the saving throw against this poison takes 3d6 poison damage, or half as much damage on a successful save.

**Awakened.** When the whip reaches an awakened state, it gains the following properties:

- The weapon's bonus to attack and damage rolls increases to +2.
- The saving throw DC for the weapon's poisons increases to 15.
- The weapon gains a new poison option called **Ghoul's Blood**. A creature that fails the saving throw against this poison is poisoned for 1 minute. While poisoned in this way, the creature is paralyzed. The creature can repeat the saving throw at the end of each of its turns, ending the effect on itself on a success.

**Exalted.** When the whip reaches an exalted state, it gains the following additional properties:

- The weapon's bonus to attack and damage rolls increases to +3.
- The saving throw DC for the weapon's poisons increases to 17.
- The weapon gains a new poison option called **Cockatrice Tears**. A creature that fails the saving throw against this poison begins to turn to stone and is restrained. It must repeat the saving throw at the end of its next turn. On a success, the effect ends. On a failure, the creature is petrified for 24 hours.

## MACE OF THE BLACK CROWN

*Weapon (mace), artifact (requires attunement)*

This mace has a haft of black iron and a ruby head with a fiendish countenance. Carrying the boon of Asmodeus, it is fit for the most powerful servants of the Nine Hells.

**Sentience.** The *Mace of the Black Crown* is a sentient lawful evil weapon with an Intelligence of 20, a Wisdom of 12, and a Charisma of 18. It has hearing and darkvision out to a range of 120 feet.

The weapon communicates telepathically with its wielder and can speak, read, and understand Common and Infernal.

**Personality.** A greedy erinyes named Xartaza lives within the *Mace of the Black Crown*. Xartaza wants to recruit more souls for Asmodeus, so the weapon pushes its wielder toward lawful evil actions by manipulating the wielder's dreams. A former Blood War general, Xartaza hates demons and relishes crafting sound battle plans in any conflict.

**Dormant.** The mace grants the following benefits in its dormant state:

- You can speak, read, and write Infernal.



- You gain a +1 bonus to attack and damage rolls made with this magic weapon.
- While holding the mace, you can use a bonus action to speak its Infernal command word, causing flames to erupt from the head. These flames shed bright light in a 40-foot radius and dim light for an additional 40 feet. While the mace is ablaze, it deals an extra 1d6 fire damage to any target it hits. The flames last until you use a bonus action to speak the command word again or until you are no longer holding the mace.
- While holding the mace, you can use an action to summon an **imp**. Any devil you summon with this mace is friendly to you and your companions for the duration. The imp obeys any verbal commands that you issue to it and returns to the Nine Hells 10 minutes after you summoned it. This property can't be used again until the next dawn.

**Awakened.** When the mace reaches an awakened state, it gains the following properties:

- The weapon's bonus to attack and damage rolls increases to +2, and the extra fire damage dealt by the weapon when it is ignited increases to 2d6.
- The weapon's Summon Devil feature can also be used to summon a **bearded devil**.
- You have resistance to poison damage while holding this weapon.

**Exalted.** When the mace reaches an exalted state, it gains the following properties:

- The weapon's bonus to attack and damage rolls increases to +3, and the extra fire damage dealt by the weapon when it is ignited increases to 3d6. Fire damage dealt by the mace ignores resistance to fire damage.
- The weapon's Summon Devil feature can also be used to summon a **barbed devil**.
- You have resistance to fire damage while you hold this weapon.

## RUIN'S WAKE

*Weapon (spear), artifact (requires attunement)*

This spear is made from the ivory bone of an ancient gold dragon and carved with an Orc hymn to Gruumsh.

**Sentience.** *Ruin's Wake* is a sentient chaotic evil weapon with an Intelligence of 20, a Wisdom of 16, and a Charisma of 22. It has hearing and darkvision out to a range of 120 feet.

The weapon communicates telepathically with its wielder and can speak, read, and understand Abyssal, Common, and Orc.

**Personality.** A slaughter-loving balor named Yarrowish lives within *Ruin's Wake*. The weapon desires only to draw blood and pushes its wielder to solve problems with violence.

**Dormant.** The spear grants the following benefits in its dormant state:

- You can speak, read, and write Abyssal and Orc.
- You gain a +1 bonus to attack and damage rolls made with this magic weapon, and it deals an extra 1d8 piercing damage to any target it hits. Immediately after you make a ranged attack with this weapon, it flies back to your hand.
- As a reaction when you are hit by a melee attack, you can make a melee attack with *Ruin's Wake* with advantage against the attacker. You can't use this property again until you finish a short or long rest.

**Awakened.** When the spear reaches an awakened state, it gains the following properties:

- The weapon's bonus to attack and damage rolls increases to +2, and the extra piercing damage dealt by the weapon increases to 2d8.
- When you hurl the spear and speak a command word, it transforms into a bolt of lightning, forming a line 5 feet wide that extends out from you to a creature you can see within 120 feet of you. Each creature in the line, excluding you, must make a DC 15 Dexterity saving throw, taking 8d6 lightning damage on a failed save, or half as much damage on a successful one. *Ruin's Wake* then returns to your hand. This property can't be used again until the next dawn.

**Exalted.** When the spear reaches an exalted state, it gains the following properties:

- The weapon's bonus to attack and damage rolls increases to +3.
- While holding the spear, you can let out a battle cry as a bonus action. Each creature you choose within 30 feet of you gains advantage on attack rolls until the start of your next turn. This property can't be used again until the next dawn.
- When you reduce a creature to 0 hit points with an attack from the spear, you can regain hit points equal to the damage you dealt with the attack. This property can't be used again until the next dawn.

## SILKEN SPITE

*Weapon (rapier), artifact (requires attunement)*

The blade of this rapier is made of spider silk. Its onyx pommel is tipped with a ruby cut in the shape of a spider, and the blade carries the blessing of Lolth.

**Sentience.** *Silken Spite* is a sentient chaotic evil weapon with an Intelligence of 13, a Wisdom of 15, and a Charisma of 15. It has hearing and darkvision out to a range of 120 feet.

The weapon communicates telepathically with its wielder and can speak, read, and understand Abyssal, Common, Elvish, and Undercommon.



**Personality.** A murderous yochlol named Sinnafex lives within *Silken Spite*. The weapon speaks in whispers, pushing its wielder to trust no one and to kill those who cause the slightest personal offense.

**Dormant.** The rapier grants the following benefits in its dormant state:

- You can speak, read, and write Abyssal, Elvish, and Undercommon.
- You have darkvision out to a range of 60 feet. If you already have darkvision, being attuned to the rapier increases the range of your darkvision by 60 feet.
- You gain a +1 bonus to attack and damage rolls made with this magic weapon.
- You can use an action to cause poison to coat the rapier's blade. The poison remains for 1 minute or until an attack using this weapon hits a creature. That creature must succeed on a DC 13 Constitution saving throw or become poisoned for 1 hour. If the saving throw fails by 5 or more, the creature is also unconscious while poisoned in this way. The creature wakes up if it takes damage or if another creature uses its action to shake the creature awake.
- While carrying the rapier, you can move up, down, and across vertical surfaces and upside down along ceilings, while leaving your hands free. You have a climbing speed equal to your walking speed. Additionally, you can't be caught in webs of any sort and can move through webs as if they were difficult terrain.

**Awakened.** When the rapier reaches an awakened state, it gains the following properties:

- The weapon's bonus to attack and damage rolls increases to +2.
- The saving throw DC for the weapon's poison increases to 15.
- While holding the rapier, you can use an action to cast one of the following spells from it (save DC 15): *cloud-kill*, *darkness*, *levitate*, or *web*. Once a spell has been cast using the rapier, that spell can't be cast from the rapier again until the next dawn.

**Exalted.** When the rapier reaches an exalted state, it gains the following properties:

- The weapon's bonus to attack and damage rolls increases to +3.
- The saving throw DC for the weapon's poison and spells cast from the weapon increases to 17.
- Magical darkness doesn't impede your darkvision.
- While holding the weapon in dim light or darkness, you can use a bonus action to teleport up to 60 feet to an unoccupied space you can see that is also in dim light or darkness. This property can't be used again until the next dawn.

## THE BLOODY END

*Weapon (morningstar), artifact (requires attunement)*

Carrying the power of Bane, this adamantine morningstar sports foot-long spikes and has a jagged blade on its pommel.

**Sentience.** *The Bloody End* is a sentient lawful evil weapon with an Intelligence of 22, a Wisdom of 18, and a Charisma of 24. It has hearing and darkvision out to a range of 120 feet.

The weapon communicates telepathically with its wielder and can speak, read, and understand Common and Infernal.

**Personality.** A tyrannical pit fiend named Izeelzee lives within *The Bloody End*. The weapon boisterously pushes its wielder to subjugate others and to never back down from a challenge. If the wielder doesn't demand fealty from others, the weapon is happy to demand it on their behalf.

**Dormant.** The morningstar grants the following benefits in its dormant state:

- You can speak, read, and write Infernal.
- You gain a +1 bonus to attack and damage rolls made with this magic weapon.
- While holding the morningstar, you can use an action to cast one of the following spells from it (save DC 13): *charm person*, *dominate person*, or *fear*. Once a spell has been cast using the morningstar, that spell can't be cast from it again until the next dawn.
- While holding the morningstar, you have advantage on Charisma (Intimidation) checks.

**Awakened.** When the morningstar reaches an awakened state, it gains the following properties:

- The weapon's bonus to attack and damage rolls increases to +2.
- The saving throw DC for spells cast from the morningstar increases to 15.
- When you reduce a creature to 0 hit points with an attack using *The Bloody End*, you can cause the following effect: each creature of your choice within 15 feet of you must succeed on a DC 15 Wisdom saving throw or be frightened of you until the end of your next turn. This property can't be used again until the next dawn.
- When a creature hits you with a melee attack, you can use your reaction to deal 1d6 psychic damage to the attacker.

**Exalted.** When the morningstar reaches an exalted state, it gains the following properties:

- The weapon's bonus to attack and damage rolls increases to +3.
- Add *dominate monster* to the list of spells that can be cast from the morningstar.
- The saving throw DC for spells cast from the morningstar, as well as for creatures to avoid being frightened by it, increases to 17.
- When you use your reaction to deal psychic damage to a creature that hits you with a melee attack, the amount of psychic damage increases to 2d6.



## WILL OF THE TALON

*Weapon (war pick), artifact (requires attunement)*

Black, blue, green, red, and white gems carved in the form of dragon heads cover this ostentatious gold war pick, marking it as a weapon channeling the power of Tiamat.

**Sentience.** *Will of the Talon* is a sentient lawful evil weapon with an Intelligence of 14, a Wisdom of 15, and a Charisma of 19. It has hearing and darkvision out to a range of 120 feet.

The weapon communicates telepathically with its wielder and can speak, read, and understand Common, Draconic, and Infernal.

**Personality.** A short-tempered bone devil named Ashtyrlon lives within *Will of the Talon*. The weapon is greedy and values strong leadership. It demands that its wielder take decisive action to keep order in high-pressure situations—and to always take a fair share of treasure in return.

**Dormant.** The war pick grants the following benefits in its dormant state:

- You can speak, read, and write Draconic and Infernal.
- You gain a +1 bonus to attack and damage rolls made with this magic weapon.
- As a bonus action while holding the war pick, you can cause the following effect: each creature of your choice that is within 30 feet of you and is aware of you must succeed on a DC 13 Wisdom saving throw or become frightened of you for 1 minute. A creature can repeat the saving throw at the end of each of its turns, ending the effect on itself on a success. If a creature's saving throw is successful or the effect ends for it, the creature is immune to your Frightful Presence for the next 24 hours. This property can't be used again until the next dawn.
- While holding the war pick, you can use your action to exhale destructive energy. Pick a damage type from the Will of the Talon Breath Weapons table. Each creature in the area of the exhalation must make a DC 13 saving throw, the type of which is specified in the table. A creature takes 3d6 damage on a failed save, or half as much damage on a successful one.

When you use the war pick to unleash a breath weapon of a specific damage type, you can't choose that same damage type again until the next dawn.

## WILL OF THE TALON BREATH WEAPONS

Damage Type	Area	Saving Throw
Acid	5 ft. wide, 30 ft. long line	Dexterity
Cold	15 ft. cone	Constitution
Fire	15 ft. cone	Dexterity
Lightning	5 ft. wide, 30 ft. long line	Dexterity
Poison	15 ft. cone	Constitution

**Awakened.** When the war pick reaches an awakened state, it gains the following properties:

- The weapon's bonus to attack and damage rolls increases to +2.
- The saving throw DC for the war pick's Breath Weapon property increases to 15, and that property deals 4d6 damage on a failed save, or half as much damage on a successful one.
- The saving throw DC for the war pick's Frightful Presence property increases to 15.
- While carrying the weapon, you have resistance to acid, cold, fire, lightning, and poison damage.

**Exalted.** When the war pick reaches an exalted state, it gains the following properties:

- The weapon's bonus to attack and damage rolls increases to +3.
- The saving throw DC for the war pick's Breath Weapon property increases to 17, and that property deals 5d6 damage on a failed save, or half as much damage on a successful one.
- The saving throw DC for the war pick's Frightful Presence property increases to 17.





ADVENTURERS CONFRONT A FIENDISH UDAAK THAT HAUNTS THE EDGES OF CIVILIZATION IN EASTERN WYNANDIR.



## Chapter 7

# WILDEMOUNT BESTIARY

**I**F THE WEATHER, FOOD, AND COMPANY DON'T kill me, I can only hope whatever gods-forsaken nightmares live out past the darkness will finish the job.

—Unknown Righteous Brand soldier

Endless turmoil has scarred Wildemount, from the wars of ages long past to the more recent bloody conflicts between the many factions that lay claim to this land. These struggles have shaped the past and the future—even as they have imbued the denizens of Wildemount with the tenacity to survive in a world filled with danger.

This chapter provides stat blocks for various creatures of Wildemount. These creatures are presented in alphabetical order. For guidance on how to use a creature's stat block, see the introduction of the *Monster Manual*.

## STAT BLOCKS BY CREATURE TYPE

Here are lists of the creatures in this bestiary, sorted by creature type.

### ABERRATIONS

Core spawn crawler  
Core spawn emissary  
Core spawn seer  
Core spawn worm

### BEASTS

Bristled moorbounder  
Moorbounder

### CONSTRUCTS

Gearkeeper construct

### FEY

Sea fury

### FIENDS

Nergaliid  
Udaak

### HUMANOIDS

Blood hunter  
Sahuagin warlock of Uk'otoa

### MONSTROSITIES

Aeorian absorber  
Aeorian nullifier  
Aeorian reverser  
Frost worm  
Gloomstalker  
Horizonback tortoise  
Morrow shallowpriest  
Swavain basilisk

### UNDEAD

Frost giant zombie  
Husk zombie  
Shadowghast

## WILDEMOUNT NPCs

Appendix B of the *Monster Manual* contains stat blocks that can be used to represent most nonplayer characters (NPCs) in Wildemount. You can modify these stat blocks to give NPCs features similar to the character options in chapter 4 of this book. For example, you can create an NPC dunamancer by taking the **archmage** or **mage** stat block in the *Monster Manual* and replacing some of its spells with new spells from chapter 4, or you can take the **knight** or **veteran** stat block and add a trait similar to the Manifest Echo class feature of the Echo Knight in chapter 4.

### ELDER EVILS OF EXANDRIA

Few creatures in the multiverse have any awareness of the Elder Evils, and their exact identity remains in dispute among the scant few sages who study them. Some are said to be gods, primordials, or fiends. Some are alleged to be creatures of the Far Realm. But scholars versed in the most esoteric mysteries insist that the Elder Evils are beings unlike any of those, set apart from any aspect of mortal reality, and perhaps trapped in particular planes or worlds by wandering stars, imprisoned in the vastness of the night sky. The extent to which these beings channel power on Exandria varies, as do notions of their relative strength and spheres of influence. But they are all forces of corruption and evil. Nothing good can come from their influence. No bargain made with an Elder Evil ends in anything other than madness, plague, or death.

The following are just some of the names given to these terrible entities:

- Azathoth the Boundless
- Bolothamogg Who Watches from Beyond the Stars
- Ceratos of Many Minds
- Hadar the Dark Hunger
- Haemnathuun the Blood Lord
- Hargut of the Gray Pestilence
- Ityak-Ortheel the Elf-Eater
- Maram of the Great Spear
- Pandorym the Utter Annihilation
- Piscaethces the Blood Queen
- Rasalhague the Noxious Star
- Shothotugg the Eater of Worlds
- Tharizdun the Chained Oblivion
- Y'chak the Violet Flame



## AEORIAN HUNTERS

Brought to life by mages in the flying city of Aeor during the Age of Arcanum, Aeorian hunters were created to take on angels, demons, devils, fey, and the gods themselves. When Aeor crashed into Eiselcross, many of these magically mutated monstrosities survived, and they now stalk Aeor's ruins and the islands' icy wastes.

**Created by Experimentation.** Aeorian hunters were created through arcane experimentation on beasts and humanoids—both captives and volunteers. These experiments resulted in monstrosities with brightly colored flesh and the power to resist and destroy Aeor's enemies. It is theorized that the mages of Aeor must have possessed some means of controlling their monstrous soldiers, but no such device has yet been found in the wastes of Eiselcross. Draconic was the language used by these mages to train and bind the Aeorian hunters, and the hunters retain an understanding of this language even though they can't speak it.

**Madness through Immortality.** Aeorian hunters do not age. As such, the lust for violence their creators instilled in their minds has grown ravenous after centuries without war. Most immediately attack any creature they see.

**Never Harm Another Hunter.** Though they crave violence, Aeorian hunters have never been seen attacking each other. Most scholars believe that Aeor's mages must have enchanted this behavior into them, given the cost in gold and magic required to create each hunter. Some adventurers in Eiselcross boast about sneaking past Aeorian hunters using disguises or illusions to mimic a hunter's form, but these are most likely tall tales.

**Ageless Memories.** Each Aeorian hunter has perfect recall of every experience since the moment of its creation. Their limited intellects and desire for violence prevent them from effectively communicating, but each hunter holds a wealth of knowledge—often including the location of rare Aeorian relics—inside its mind.

**Perfect Soldiers.** Aeorian hunters don't require food or drink.

AEORIAN ABSORBER



AEORIAN NULLIFIER

AEORIAN REVERSER



## AEORIAN ABSORBER

Resembling some sort of canine or feline quadruped at a distance, the absorber's monstrous nature becomes quickly apparent as it closes in. Named for its ability to draw magical energy into its body, the absorber can release that energy in devastating blasts through its tail, whose eye is constantly on the lookout for prey.

## AEORIAN NULLIFIER

Nullifiers are the bane of all magic users, with their physical forms and innate powers shaped specifically to resist and cancel magical effects. Against other foes, a nullifier is no less fearsome for the grotesque mouths filled with razor-sharp teeth that cover its torso—and which set up a cacophony of gnashing that can drive other creatures mad.

## AEORIAN ABSORBER

*Large monstrosity, neutral evil*

**Armor Class** 15 (natural armor)

**Hit Points** 171 (18d10 + 72)

**Speed** 40 ft.

STR	DEX	CON	INT	WIS	CHA
21 (+5)	18 (+4)	18 (+4)	6 (-2)	14 (+2)	8 (-1)

**Saving Throws** Wis +6, Cha +3

**Skills** Perception +6, Stealth +8, Survival +6

**Damage Immunities** radiant, necrotic

**Senses** darkvision 120 ft., passive Perception 16

**Languages** understands Draconic but can't speak

**Challenge** 10 (5,900 XP)

**Magic Resistance.** The absorber has advantage on saving throws against spells and other magical effects.

**Pounce.** If the absorber moves at least 20 feet straight toward a creature and then hits its claws attack on the same turn, that target must succeed on a DC 17 Strength saving throw or be knocked prone. If the target is prone, the absorber can make one bite attack against it as a bonus action.

### ACTIONS

**Multiattack.** The absorber makes three attacks: one with its bite or Mind Bolt and two with its claws.

**Bite.** *Melee Weapon Attack:* +9 to hit, reach 5 ft., one creature. *Hit:* 10 (1d10 + 5) piercing damage plus 5 (1d10) force damage.

**Claws.** *Melee Weapon Attack:* +9 to hit, reach 5 ft., one target. *Hit:* 8 (1d6 + 5) slashing damage plus 3 (1d6) force damage.

**Mind Bolt.** *Ranged Spell Attack:* +8 to hit, range 120 ft., one creature. *Hit:* 22 (4d10) psychic damage.

### REACTIONS

**Tail Ray.** When the absorber takes damage from a spell, the absorber takes only half the triggering damage. If the spellcaster is within 60 feet of the absorber, the absorber can force the caster to make a DC 16 Dexterity saving throw. Unless the save succeeds, the caster takes the other half of the damage.

## AEORIAN NULLIFIER

*Large monstrosity, neutral evil*

**Armor Class** 17 (natural armor)

**Hit Points** 180 (19d10 + 76)

**Speed** 40 ft.

STR	DEX	CON	INT	WIS	CHA
19 (+4)	14 (+2)	18 (+4)	7 (-2)	14 (+2)	18 (+4)

**Saving Throws** Wis +6, Cha +8

**Skills** Perception +6, Survival +6

**Damage Immunities** radiant, necrotic

**Senses** darkvision 120 ft., passive Perception 16

**Languages** understands Draconic but can't speak

**Challenge** 12 (8,400 XP)

**Horrid Gnashing.** The nullifier's mouths gnash incoherently while it can see any enemies. Each creature that starts its turn within 20 feet of the nullifier and can hear it must make a DC 16 Wisdom saving throw. Unless the save succeeds, the creature rolls a d8 to determine what it does during the current turn:

1–4: The creature is stunned until the end of the turn.

5–6: The creature is frightened until the end of the turn and uses its movement to get as far as possible from the nullifier.

7–8: The creature doesn't move, and it uses its action to make one melee attack against a random creature (other than itself) if one is within reach. It otherwise does nothing.

**Innate Spellcasting.** The nullifier's innate spellcasting ability is Charisma (spell save DC 16). It can innately cast the following spells, requiring no material components:

At will: *counterspell* (see "Reactions" below), *detect magic*, *dispel magic*, *see invisibility*  
1/day: *antimagic field*

**Magic Resistance.** The nullifier has advantage on saving throws against spells and other magical effects.

### ACTIONS

**Multiattack.** The nullifier makes three attacks: one with its bites and two with its claws.

**Bites.** *Melee Weapon Attack:* +8 to hit, reach 5 ft., one creature. *Hit:* 17 (2d12 + 4) piercing damage plus 11 (2d10) force damage.

**Claws.** *Melee Weapon Attack:* +8 to hit, reach 10 ft., one target. *Hit:* 11 (2d6 + 4) slashing damage plus 11 (2d10) force damage, and the target is grappled (escape DC 16) if it's a creature. The nullifier has two claws, each of which can grapple one creature.

### REACTIONS

**Counterspell.** The nullifier attempts to interrupt a creature that it can see within 60 feet in the process of casting a spell. If the creature is casting a spell of 3rd level or lower, its spell fails and has no effect. If it is casting a spell of 4th level or higher, the nullifier makes a Charisma check with a DC equal to 10 + the spell's level. On a success, the creature's spell fails and has no effect.





BLOOD HUNTER

## AEORIAN REVERSER

A reverser is a terrible foe in melee, laying into other creatures with teeth and claw. But the chaos it imposes is more fearful by far, as its enemies' healing magic are unraveled and turned against them.

## AEORIAN REVERSER

*Large monstrosity, neutral evil*

**Armor Class** 15 (natural armor)  
**Hit Points** 133 (14d10 + 56)  
**Speed** 40 ft., climb 40 ft.

STR	DEX	CON	INT	WIS	CHA
21 (+5)	16 (+3)	18 (+4)	6 (-2)	14 (+2)	8 (-1)

**Saving Throws** Wis +5, Cha +2  
**Skills** Perception +5, Stealth +6, Survival +5  
**Damage Immunities** radiant, necrotic  
**Senses** darkvision 120 ft., passive Perception 15  
**Languages** understands Draconic but can't speak  
**Challenge** 8 (3,900 XP)

**Magic Resistance.** The reverser has advantage on saving throws against spells and other magical effects.

### ACTIONS

**Multiattack.** The reverser makes three attacks: one with its bite and two with its claws.

**Bite.** *Melee Weapon Attack:* +8 to hit, range 5 ft., one creature. *Hit:* 11 (1d12 + 5) piercing damage plus 6 (1d12) force damage.

**Claws.** *Melee Weapon Attack:* +8 to hit, reach 5 ft., one target. *Hit:* 8 (1d6 + 5) slashing damage plus 7 (2d6) force damage.

### REACTIONS

**Reversal.** When a creature the reverser can see within 30 feet of it regains hit points, the reverser reduces the number of hit points regained to 0, and the reverser deals 13 (3d8) force damage to the creature.

## BLOOD HUNTER

To mortals and monsters alike, the blood hunter is a legendary figure—a humanoid stalker said to embrace monstrous power. Long years ago, a group of mortals undertook dark rituals and alchemical experiments to gain the power of the deadliest monsters, allowing them to better hunt those monsters.

Blood hunters are steely on the surface, but roiling emotion lies beneath that impassive mask. Bestial fury and fathomless sorrow drive every stroke of a blood hunter's blade. Humanoids who draw the ire of a blood hunter are often in league with monsters—or the victims of a terrible misunderstanding. Such misunderstandings are tough to clear up, for blood hunters are the kind of folk to slay first and ask questions later.

## BLOOD HUNTER

*Medium humanoid (any race), any alignment*

**Armor Class** 16 (half plate)  
**Hit Points** 65 (10d8 + 20)  
**Speed** 30 ft.

STR	DEX	CON	INT	WIS	CHA
18 (+4)	12 (+1)	15 (+2)	9 (-1)	16 (+3)	11 (+0)

**Saving Throws** Str +7, Wis +6  
**Skills** Acrobatics +4, Insight +6, Perception +6  
**Senses** darkvision 60 ft., passive Perception 16  
**Languages** any one language (usually Common)  
**Challenge** 5 (1,800 XP)

**Blood Curse of Binding (1/Day).** As a bonus action, the blood hunter targets one creature it can see within 30 feet of it. The target must succeed on a DC 14 Strength saving throw or have its speed reduced to 0 and be unable to take reactions. The target can repeat the saving throw at the end of each of its turns, ending the effect on itself on a success.

**Blood Frenzy.** The blood hunter has advantage on melee attack rolls against any creature that doesn't have all its hit points.

**Innate Spellcasting (1/Day).** The blood hunter can innately cast *hex*. Its innate spellcasting ability is Intelligence.

**Magic Resistance.** The blood hunter has advantage on saving throws against spells and other magical effects.

### ACTIONS

**Multiattack.** The blood hunter attacks twice with a weapon.

**Greatsword.** *Melee Weapon Attack:* +7 to hit, reach 5 ft., one target. *Hit:* 11 (2d6 + 4) slashing damage plus 3 (1d6) fire damage.

**Heavy Crossbow.** *Ranged Weapon Attack:* +4 to hit, range 100/400 ft., one target. *Hit:* 6 (1d10 + 1) piercing damage.





CORE SPAWN  
EMISSARY

CORE SPAWN CRAWLER

CORE SPAWN SEER

## CORE SPAWN

The Elder Evils assault the multiverse in strange and calamitous ways. Sometimes they breach the Material Plane by exploiting the unfathomable energy and darkness found in the world's depths. These terrestrial manifestations of loathsome alien agendas are known as core spawn, and they are as varied in their physiology as they are horrific.

Their concentration in the desolate lands of Blightshore makes the core spawn a challenge to research, and many who have sought to observe or study these nightmarish entities rarely return. Those who do return are often shells of their former selves who speak of horrifying underground labyrinths of twisting caverns and malevolent nests where other denizens of the Miskath Strand are dragged below to some infernal purpose.

**Offspring of Calamity.** The aberrant creatures known as core spawn are a subterranean breed of heralds, servants, foot soldiers, and lieutenants of the Elder Evils, awakened in the depths by the cataclysmic actions of the Betrayer Gods and their minions. They often appear on the surface world in the wake of seismic events, such as that which created the bottomless Miskath Pit of Eastern Wynandir. Warlocks and cultists sometimes gather together to hasten the arrival of core spawn to the Material Plane, focusing their arcane power on areas of natural seismic instability when the signs and stars are right.

## CORE SPAWN CRAWLER

The smallest and most numerous of the core spawn, these eyeless creatures scurry through the subterranean darkness with the help of their four irregular, gangly arms and hooked prehensile tails. Core spawn crawlers rarely travel alone, and a group of these agile predators is known as a vein of crawlers. Their clattering taloned limbs warn of their presence as they scuttle through the shadow-haunted depths of the earth.

## CORE SPAWN EMISSARY

These airborne predators serve as assassins and sentinels for the core spawn. The terrible thrum of its insectoid wings and a chittering of mandibles announces an emissary's arrival.

The core spawn emissary can expel clouds of crystalline spores from tubes in its head. These spores act like a contact poison and can be deadly if inhaled.

## CORE SPAWN SEER

Core spawn seers are humanoid arcanists corrupted by the eldritch power of the Elder Evils through blasphemous rites or accursed encounters. Ravaged by otherworldly radiation and disease, their bodies are covered in horrible protrusions of fluorescent crystals, which emit a psychedelic glow from beneath the tattered folds of their robes.



## CORE SPAWN CRAWLER

*Small aberration, chaotic evil*

**Armor Class** 12

**Hit Points** 21 (6d6)

**Speed** 30 ft.

STR	DEX	CON	INT	WIS	CHA
7 (-2)	14 (+2)	10 (+0)	9 (-1)	12 (+1)	6 (-2)

**Skills** Perception +5

**Damage Immunities** psychic

**Condition Immunities** blinded

**Senses** blindsight 30 ft. (blind beyond this radius),

tremorsense 60 ft., passive Perception 15

**Languages** understands Deep Speech but can't speak

**Challenge** 1 (200 XP)

**Pack Tactics.** The crawler has advantage on an attack roll against a creature if at least one of the crawler's allies is within 5 feet of the creature and the ally isn't incapacitated.

### ACTIONS

**Multiattack.** The crawler makes four attacks: one with its bite, two with its claws, and one with its tail.

**Bite.** *Melee Weapon Attack:* +4 to hit, reach 5 ft., one creature. *Hit:* 4 (1d4 + 2) piercing damage, and the target must succeed on a DC 11 Wisdom saving throw or become frightened until the start of the crawler's next turn.

**Claws.** *Melee Weapon Attack:* +4 to hit, reach 5 ft., one target. *Hit:* 4 (1d4 + 2) slashing damage.

**Tail.** *Melee Weapon Attack:* +4 to hit, reach 5 ft., one target. *Hit:* 5 (1d6 + 2) piercing damage.

## CORE SPAWN EMISSARY

*Medium aberration, neutral evil*

**Armor Class** 15 (natural armor)

**Hit Points** 102 (12d8 + 48)

**Speed** 40 ft., fly 60 ft. (hover)

STR	DEX	CON	INT	WIS	CHA
17 (+3)	15 (+2)	18 (+4)	8 (-1)	13 (+1)	8 (-1)

**Saving Throws** Dex +5, Wis +4, Cha +2

**Skills** Perception +4

**Damage Immunities** psychic

**Senses** blindsight 30 ft., tremorsense 60 ft.,

passive Perception 14

**Languages** understands Deep Speech but can't speak,

telepathy 120 ft.

**Challenge** 6 (2,300 XP)

### ACTIONS

**Multiattack.** The emissary makes three talons attacks.

**Talons.** *Melee Weapon Attack:* +6 to hit, reach 5 ft., one target. *Hit:* 14 (2d10 + 3) slashing damage.

**Alluring Thrum (Recharge 5–6).** The emissary emits a dreadful yet alluring hum. Each creature within 20 feet of the emissary that can hear it and that isn't an aberration must succeed on a DC 14 Constitution saving throw or be charmed for 1 minute. A creature can repeat the saving throw at the end of each of its turns, ending the effect on itself on a success.

**Crystal Spores (Recharge 6).** A 15-foot-radius cloud of toxic crystalline spores extends out from the emissary. The spores spread around corners. Each creature in the area must succeed on a DC 14 Constitution saving throw or become poisoned. While poisoned in this way, a creature takes 11 (2d10) poison damage at the start of each of its turns. A creature can repeat the saving throw at the end of each of its turns, ending the effect on itself on a success.

**Magic Resistance.** The emissary has advantage on saving throws against spells and other magical effects.

**Magic Resistance.** The seer has advantage on saving throws against spells and other magical effects.

## CORE SPAWN SEER

*Medium aberration, chaotic evil*

**Armor Class** 17 (natural armor)

**Hit Points** 153 (18d8 + 72)

**Speed** 30 ft.

STR	DEX	CON	INT	WIS	CHA
14 (+2)	12 (+1)	18 (+4)	22 (+6)	19 (+4)	16 (+3)

**Saving Throws** Dex +6, Int +11, Wis +9, Cha +8

**Skills** Perception +9

**Damage Immunities** psychic

**Condition Immunities** charmed, frightened

**Senses** blindsight 60 ft., tremorsense 60 ft.,

passive Perception 19

**Languages** Common, Deep Speech, Undercommon,

telepathy 120 ft.

**Challenge** 13 (10,000 XP)

### ACTIONS

**Multiattack.** The seer uses Fission Staff twice, Psychedelic Orb twice, or each one once.

**Fission Staff.** *Melee Weapon Attack:* +8 to hit, reach 5 ft., one target. *Hit:* 9 (1d6 + 6) bludgeoning damage plus 18 (4d8) radiant damage, and the target is knocked prone.

**Psychedelic Orb.** The seer hurls a glimmering orb at one creature it can see within 120 of it. The target must succeed on a DC 19 Wisdom saving throw or take 27 (5d10) psychic damage and suffer a random condition until the start of the seer's next turn. Roll a d6 for the condition: (1–2) blinded, (3–4) frightened, or (5–6) stunned.

### REACTIONS

**Fuse Damage.** When the seer is hit by an attack, it takes only half of the triggering damage. The first time the seer hits with a melee attack on its next turn, the target takes an extra 1d6 radiant damage.

**Earth Glide.** The seer can traverse through nonmagical, unworked earth and stone. While doing so, the seer doesn't disturb the material it moves through.





## CORE SPAWN WORM

This invertebrate horror has quivering, barbed tentacles set around its massive, toothy maw. The worm's cracked and stony hide pulses with a dull orange glow, as if it might be composed of primordial lava perpetually on the verge of hardening into solid rock.

## CORE SPAWN WORM

*Gargantuan aberration, chaotic evil*

**Armor Class** 18 (natural armor)

**Hit Points** 279 (18d20 + 90)

**Speed** 60 ft., burrow 40 ft.

STR	DEX	CON	INT	WIS	CHA
26 (+8)	5 (-3)	20 (+5)	6 (-2)	8 (-1)	4 (-3)

**Saving Throws** Con +10, Wis +4

**Skills** Perception +4

**Damage Vulnerabilities** cold

**Damage Immunities** fire, psychic

**Condition Immunities** charmed, frightened

**Senses** blindsight 30 ft., tremorsense 60 ft.,  
passive Perception 14

**Languages** understands Deep Speech but can't speak

**Challenge** 15 (13,000 XP)

**Illumination.** The worm sheds dim light in a 20-foot radius.

**Radiant Mirror.** If the worm takes radiant damage, each creature within 20 feet of it takes that damage as well.

**Tunneler.** The worm can burrow through solid rock at half its burrowing speed and leaves a 10-foot-diameter tunnel in its wake.

## ACTIONS

**Multiattack.** The worm makes two attacks: one with its barbed tentacles and one with its bite.

**Barbed Tentacles.** *Melee Weapon Attack:* +13 to hit, reach 10 ft., one creature. *Hit:* 25 (5d6 + 8) piercing damage, and the target is grappled (escape DC 18). Until this grapple ends, the target is restrained. The tentacles can grapple only one creature at a time.

**Bite.** *Melee Weapon Attack:* +13 to hit, reach 10 ft., one target. *Hit:* 30 (5d8 + 8) piercing damage. If the target is a Large or smaller creature, it must succeed on a DC 18 Dexterity saving throw or be swallowed by the worm. A swallowed creature is blinded and restrained, has total cover against attacks and other effects outside the worm, and takes 21 (6d6) fire damage at the start of each of the worm's turns.

If the worm takes 30 damage or more on a single turn from a creature inside it, the worm must succeed on a DC 21 Constitution saving throw at the end of that turn or regurgitate all swallowed creatures, which fall prone in a space within 10 feet of the worm. If the worm dies, a swallowed creature is no longer restrained by it and can escape from the corpse by using 20 feet of movement, exiting prone.



## FROST GIANT ZOMBIE

An unknown Aeorian object of immense power and mystery was uncovered and brought to the Fortress of the Dead Jarl in Eiselcross to please the ruling frost giant, Conessa Berg. The object's unstable nature unleashed a burst of corroding arcane power, ravaging the denizens of the stronghold with twisting necromantic energies, transforming them into monstrous, rime-infused undead. These hulking brutes now wander the ruined landscape surrounding their cursed home, hunting and destroying all living things with a frightening ferocity.

The battered, butchered, and frozen remains of would-be heroes litter battle sites where these undead giants have been encountered. Underestimating these towering horrors has been the folly of numerous expeditions to the northern reaches of Eiselcross, with only rumors often finding their way back as proof that these frigid monsters even exist.

**Hearts of Ice.** Within the giants' glacial hearts, glowing and unbeating, elemental energy stokes an unrivaled fury that pushes the frost giant zombies beyond the meandering speeds of standard zombies, making these behemoths far quicker than a studied mind would think a rotting giant could be.

**Numbing Aura.** Beyond shaping the unsuspecting frost giants into undying horrors, the Aeorian artifact also infused and amplified the elemental nature of the wandering horde, so that the undead giants exude a deadly aura of slowing cold, ensnaring their prey in icy mist that lessens their chance to escape.

**Undead.** A frost giant zombie doesn't require air, food, drink, or sleep.



### FROST GIANT ZOMBIE

*Huge undead, neutral evil*

**Armor Class** 15 (patchwork armor)

**Hit Points** 138 (12d12 + 60)

**Speed** 40 ft.

STR	DEX	CON	INT	WIS	CHA
23 (+6)	6 (-2)	21 (+5)	3 (-4)	6 (-2)	5 (-3)

**Saving Throws** Wis +2

**Damage Immunities** cold, poison

**Condition Immunities** poisoned

**Senses** darkvision 60 ft., passive Perception 8

**Languages** understands Giant but can't speak

**Challenge** 9 (5,000 XP)

**Numbing Aura.** Any creature that starts its turn within 10 feet of the zombie must make a DC 17 Constitution saving throw. Unless the save succeeds, the creature can't make more than one attack or take a bonus action on that turn.

**Undead Fortitude.** If damage reduces the zombie to 0 hit points, it must make a Constitution saving throw with a DC of 5 + the damage taken, unless the damage is fire, radiant, or from a critical hit. On a success, the zombie drops to 1 hit point instead.

#### ACTIONS

**Multiattack.** The zombie makes two weapon attacks.

**Greataxe.** *Melee Weapon Attack:* +10 to hit, reach 10 ft., one target. *Hit:* 25 (3d12 + 6) slashing damage.

**Hurl Rock.** *Ranged Weapon Attack:* +10 to hit, range 60/240 ft., one target. *Hit:* 28 (4d10 + 6) bludgeoning damage.

**Freezing Stare.** The zombie targets one creature it can see within 60 feet of it. The target must succeed on a DC 17 Constitution saving throw or take 35 (10d6) cold damage and be paralyzed until the end of its next turn.



## FROST WORM

*Gargantuan monstrosity, unaligned*

**Armor Class** 18 (natural armor)

**Hit Points** 264 (16d20 + 96)

**Speed** 40 ft., burrow 30 ft.

STR	DEX	CON	INT	WIS	CHA
28 (+9)	8 (-1)	22 (+6)	1 (-5)	5 (-3)	5 (-3)

**Saving Throws** Con +12, Wis +3

**Damage Vulnerabilities** fire

**Damage Immunities** cold

**Senses** blindsight 30 ft., tremorsense 60 ft., passive Perception 7

**Languages** —

**Challenge** 17 (18,000 XP)

**Freezing Body.** A creature that touches the worm or hits it with a melee attack while within 5 feet of it takes 10 (3d6) cold damage.

**Death Burst.** When the worm dies, it explodes in a burst of frigid energy. Each creature within 60 feet of it must make a DC 20 Dexterity saving throw, taking 28 (8d6) cold damage on a failed save, or half as much damage on a successful one. Creatures inside the worm when it dies automatically fail this saving throw.

**Tunneler.** The worm can burrow through solid rock at half its burrowing speed and leaves a 10-foot-diameter tunnel in its wake.

### ACTIONS

**Multiattack.** The worm makes two bite attacks, or uses its Trill and makes a bite attack.

**Bite.** *Melee Weapon Attack:* +15 to hit, reach 10 ft., one target. *Hit:* 22 (3d8 + 9) piercing damage plus 10 (3d6) cold damage. If the target is a Large or smaller creature, it must succeed on a DC 20 Dexterity saving throw or be swallowed by the worm. A swallowed creature is blinded and restrained, has total cover against attacks and other effects outside the worm, and takes 10 (3d6) acid damage and 10 (3d6) cold damage at the start of each of the worm's turns.

If the worm takes 30 damage or more on a single turn from a creature inside it, the worm must succeed on a DC 20 Constitution saving throw at the end of that turn or regurgitate all swallowed creatures, which fall prone in a space within 10 feet of the worm.

**Trill.** The frost worm emits a haunting cry. Each creature within 60 feet of the worm that can hear it must succeed on a DC 20 Wisdom saving throw or be stunned for 1 minute. A creature can repeat the saving throw each time it takes damage and at the end of each of its turns, ending the effect on itself on a success. Once a creature successfully saves against this effect, or if this effect ends for it, that creature is immune to the Trill of all frost worms for the next 24 hours. Frost worms are immune to this effect.



## FROST WORM

Frost worms burrow through the snow, dirt, ice, and rock of Wildemount's Biting North. These enormous monstrosities eagerly consume any living creature they can wrap their jaws around.

A frost worm spends most of its time beneath the frozen ground, conserving energy while it waits for prey to pass overhead. Smart travelers can identify a frost worm's hunting grounds by looking for recently iced-over tunnels. When the worm senses vibrations above, it bursts forth through dirt, ice, and snow. Those who escape its initial assault must still contend with the worm's haunting trill—a hypnotizing call that stops creatures in their tracks to make them easy prey.





## GEARKEEPER CONSTRUCT

Rolling, deadly whirlwinds of metal plates and curving blades, these clockwork automatons were initially designed by tinkers and mage engineers to be sentries and guardians in the deepest of vaults during the Age of Arcanum. While most of these majestic and deadly curiosities have fallen to rust and ruin, forgotten along with their long-destroyed and buried societies, some continue to patrol the tunnels and pathways of forgotten tombs and dungeons, following their original operations and directives to protect the contents of their domain.

Resembling a rolling ball of shield-like plates, a gearkeeper construct can rapidly travel through corridors to seek intruders. Upon discovering an unrecognized creature, the shields expand to reveal gaps where numerous metallic legs emerge for precision movement. Bladed appendages whirl around the construct, threatening any unlucky delvers who wander too close, while heavy spears of steel can be fired from within the construct's core, impaling unwanted guests. If overwhelmed, the construct can discharge a spray of heated, jagged metal fragments to subdue groups of intruders.

Reverse engineering from the recovered shells and scraps of excavated gearkeeper constructs, a number of modern tinkers have developed updated variations of these sentinels. Such designs are only recently seeing use in select prisons, or by wealthy collectors seeking to keep their collections safe.

**Constructed Nature.** A gearkeeper construct doesn't require air, food, drink, or sleep.

## GEARKEEPER CONSTRUCT

*Large construct, unaligned*

**Armor Class** 18 (natural armor)

**Hit Points** 161 (17d10 + 68)

**Speed** 60 ft.

STR	DEX	CON	INT	WIS	CHA
20 (+5)	16 (+3)	18 (+4)	3 (-4)	11 (+0)	1 (-5)

**Damage Resistances** bludgeoning, piercing, and slashing from nonmagical attacks

**Damage Immunities** fire, poison, psychic

**Condition Immunities** charmed, exhaustion, frightened, paralyzed, petrified, poisoned

**Senses** blindsight 120 ft., passive Perception 10

**Languages** understands the languages of its creator but can't speak

**Challenge** 10 (5,900 XP)

**Immutable Form.** The gearkeeper is immune to any spell or effect that would alter its form.

**Rapid Shifting.** Opportunity attacks made against the gearkeeper have disadvantage.

**Whirling Blades.** Any creature that starts its turn within 5 feet of the gearkeeper takes 4 (1d8) slashing damage.

### ACTIONS

**Multiattack.** The gearkeeper makes two Arm Blade attacks, or one Arm Blade attack and one Spear Launcher attack.

**Arm Blade.** *Melee Weapon Attack:* +9 to hit, reach 5 ft., one target. *Hit:* 18 (3d8 + 5) slashing damage.

**Spear Launcher.** *Ranged Weapon Attack:* +9 to hit, range 90 ft., one target. *Hit:* 12 (2d6 + 5) piercing damage, and the target is knocked prone.

**Shrapnel Blast (Recharge 6).** The gearkeeper jettisons a spray of jagged metal in a 30-foot cone. Each creature in the area must make a DC 15 Dexterity saving throw, taking 21 (6d6) piercing damage on a failed save, or half as much damage on a successful one.





## GLOOMSTALKER

A gloomstalker is a terrifying, winged predator resembling a wyvern composed of twisting shadows, with glowing eyes and dagger-like teeth.

**Shadows of Doom.** Hailing from the cursed lands of the Shadowfell, these nightmarish creatures hunt the barrens of that desolate plane, freezing prey in their tracks with their woeful shrieks before pulling them into the skies with their talons to be ripped apart and devoured.

**Night Hunters.** A gloomstalker's proclivity for darkness makes it extremely dangerous at night or in heavily shaded places where it can blend in with their shadowed surroundings, but more dangerous than the lone hunter is a pack of gloomstalkers. Small packs of three to six are common. Larger packs of ten or more, called frenzies, are often harbingers of a greater evil yet to come.

**Terror Mounts.** Gloomstalkers were employed by arcanists and the followers of the Betrayer Gods as mounts in the ancient battles of the Calamity. A respectable number of gloomstalkers, now free of their burden, still hold hidden lairs scattered across the wastes of Xhorhas.

### GLOOMSTALKER

*Large monstrosity, neutral evil*

**Armor Class** 15 (natural armor)

**Hit Points** 90 (12d10 + 24)

**Speed** 40 ft., fly 80 ft.

STR	DEX	CON	INT	WIS	CHA
22 (+6)	16 (+3)	14 (+2)	5 (-3)	17 (+3)	14 (+2)

**Saving Throws** Str +9, Dex +6

**Skills** Athletics +9, Perception +6, Intimidation +5, Stealth +6

**Damage Vulnerabilities** radiant

**Senses** darkvision 240 ft., passive Perception 16

**Languages** understands Common but can't speak

**Challenge** 6 (2,300 XP)

**Shadowstep.** As a bonus action, the gloomstalker can teleport up to 40 feet to an unoccupied space it can see.

**Sunlight Sensitivity.** While in sunlight, the gloomstalker has disadvantage on attack rolls, as well as on Wisdom (Perception) checks that rely on sight.

### ACTIONS

**Multiattack.** The gloomstalker makes two attacks: one with its bite and one with its claws.

**Bite.** *Melee Weapon Attack:* +9 to hit, reach 5 ft., one creature. *Hit:* 15 (2d8 + 6) piercing damage plus 7 (2d6) necrotic damage.

**Claws.** *Melee Weapon Attack:* +9 to hit, reach 5 ft., one target. *Hit:* 13 (2d6 + 6) slashing damage plus 7 (2d6) necrotic damage.

**Snatch.** *Melee Weapon Attack:* +9 to hit, reach 5 ft., one Medium or smaller creature. *Hit:* 13 (2d6 + 6) slashing damage plus 7 (2d6) necrotic damage, and the target is grappled (escape DC 17). While grappled in this way, the target is restrained.

**Shriek (Recharge 6).** The gloomstalker emits a terrible shriek. Each enemy within 60 feet of the gloomstalker that can hear it must succeed on a DC 13 Constitution saving throw or be paralyzed until the end of the enemy's next turn.





## HORIZONBACK TORTOISE

Desolate badlands and soggy marshes are home to the ancient and massive horizonback tortoises of Eastern Wynandir. Nearly fifty feet from nose to tail, and with a habit of remaining stationary for long periods, a horizonback tortoise is easy to mistake for a low hill at a distance. But when these impressive creatures rise to begin their march, the sight inspires fear and awe in equal parts. An omnivore of incredible size, these scavengers

prefer to feed on dead vegetation, but make use of whatever edible matter they come across.

**Friend to the Wastefolk.** Referred to as “kinespaji” by the goblins of the east, these majestic and slow-moving beasts have long enjoyed a symbiotic relationship with the denizens of Xhorhas. Horizonback tortoises provide mobile homesteads and can act as siege weapons in times of crisis.

### HORIZONBACK TORTOISE

*Gargantuan monstrosity, unaligned*

**Armor Class** 17 (natural armor), 22 while in its shell

**Hit Points** 227 (13d20 + 91)

**Speed** 20 ft.

STR	DEX	CON	INT	WIS	CHA
28 (+9)	3 (-4)	25 (+7)	4 (-3)	10 (+0)	5 (-3)

**Saving Throws** Str +12, Con +10

**Damage Immunities** poison

**Condition Immunities** poisoned

**Senses** darkvision 60 ft., passive Perception 10

**Languages** understands Goblin but can't speak

**Challenge** 8 (3,900 XP)

**Amphibious.** The tortoise can breathe air and water.

**Massive Frame.** The tortoise can carry up to 20,000 pounds of weight atop its shell, but moves at half speed if the weight exceeds 10,000 pounds. Medium or smaller creatures can move underneath the tortoise while it's not prone.

Any creature under the tortoise when it falls prone is grappled (escape DC 18). Until the grapple ends, the creature is prone and restrained.

#### ACTIONS

**Bite.** *Melee Weapon Attack:* +12 to hit, reach 10 ft., one target. *Hit:* 28 (3d12 + 9) bludgeoning damage.

**Shell Defense (Recharge 4–6).** The tortoise withdraws into its shell, falls prone, and gains a +5 bonus to AC. While the tortoise is in its shell, its speed is 0 and can't increase. The tortoise can emerge from its shell as an action, whereupon it is no longer prone.





## HUSK ZOMBIE

The wastes of Eastern Wynandir retain many curses and corruptions from the time of the Calamity, the worst of which pervert the sanctity of death. One such curse manifests as a terrible roving fog that draws the corpses of the fallen to rise as husk zombies—resilient undead of frightening speed and bloodlust. As well, some of the more heinous fiends that walk these scarred lands feed on the life force of the living, leaving these terrible undead in their wake.

**Psychotic Frenzy.** Unlike typical zombies, which are ponderous and lumbering stalkers, a husk zombie races quickly toward its prey, eager to tear flesh from bone. Each kill it makes drives it into a fighting frenzy, during which it howls with delight. It doesn't feed on those it kills, but rather leaves the corpses to rot. Humanoids killed by a husk zombie become husk zombies themselves, rising quickly to join their slayer in merry carnage.

**Undead.** A husk zombie doesn't require air, food, drink, or sleep.

### VARIANT: HUSK ZOMBIE BURSTERS

Some husk zombies become bloated with disease and bile, their frenzied state pushing them to rush other living creatures, explode, and spread their horrid infection. A husk zombie burster has the following additional action option:

**Burst.** The zombie explodes and is destroyed. Each creature within 5 feet of it must make a DC 12 Constitution saving throw, taking 14 (4d6) poison damage on a failed save, or half as much damage on a successful one. A humanoid creature killed by this damage rises as a husk zombie after 1 minute.

## HUSK ZOMBIE

*Medium undead, neutral evil*

**Armor Class** 10

**Hit Points** 37 (5d8 + 15)

**Speed** 35 ft.

STR	DEX	CON	INT	WIS	CHA
16 (+3)	10 (+0)	16 (+3)	3 (-4)	6 (-2)	5 (-3)

**Saving Throws** Con +5, Wis +0

**Damage Immunities** poison

**Condition Immunities** poisoned

**Senses** darkvision 60 ft., passive Perception 8

**Languages** understands the languages it knew in life but can't speak

**Challenge** 1 (200 XP)

**Curse of the Husk.** A humanoid slain by a melee attack from the zombie revives as a husk zombie on its next turn.

**Undead Fortitude.** If damage reduces the zombie to 0 hit points, it must make a Constitution saving throw with a DC of 5 + the damage taken, unless the damage is radiant or from a critical hit. On a success, the zombie drops to 1 hit point instead.

### ACTIONS

**Multiattack.** The zombie makes two claw attacks. For each of these attacks that reduces a creature to 0 hit points, the zombie can make an additional claw attack.

**Claw.** *Melee Weapon Attack:* +5 to hit, reach 5 ft., one target.  
*Hit:* 6 (1d6 + 3) slashing damage.





## MERROW SHALLOWPRIEST

Some of the many merrow that dwell in the watery shadows of the Menagerie Coast learn to harness the magical aspects of the elements. Often working as guides leading merrow hunting parties, some of these shallowpriests rise to become powerful leaders, inspiring their clans to terrorize coastal communities and passing ships.

Rumors speak of underground waterways and lakes carved into the rock beneath Wildemount, where shallowpriests hold court over huge subterranean communities of merrow. These evil creatures are thought to seek the means of flooding the surface world, allowing them to steal away who and what they will to the dark waters below.

While most shallowpriests do not bind themselves in the service of a specific deity, some are drawn to the worship of entities that reign over regions of the Elemental Plane of Water, hoping to find means of expanding their dominion into the seas of Exandria. These merrow often spearhead the construction of intricate shrines and temples along the bottom of the ocean, preparing a sacred space for planar doorways to their master's realm to be opened and maintained.

## MERROW SHALLOWPRIEST

*Large monstrosity, chaotic evil*

**Armor Class** 15 (natural armor)

**Hit Points** 75 (10d10 + 20)

**Speed** 10 ft., swim 40 ft.

STR	DEX	CON	INT	WIS	CHA
18 (+4)	14 (+2)	15 (+2)	11 (+1)	16 (+3)	9 (-1)

**Senses** darkvision 60 ft., passive Perception 13

**Languages** Abyssal, Aquan

**Challenge** 4 (1,100 XP)

**Amphibious.** The merrow can breathe air and water.

**Spellcasting.** The merrow is a 6th-level spellcaster. Its spellcasting ability is Wisdom (spell save DC 13, +5 to hit with spell attacks). The merrow has the following druid spells prepared:

Cantrips (at will): *druidcraft*, *minor illusion*, *shocking grasp*

1st level (4 slots): *cure wounds*, *fog cloud*, *thunderwave*

2nd level (3 slots): *hold person*, *mirror image*, *misty step*

3rd level (3 slots): *dispel magic*, *lightning bolt* (see "Actions" below), *sleet storm*

### ACTIONS

**Harpoon.** *Melee or Ranged Weapon Attack:* +6 to hit, reach 5 ft. or range 20/60 ft., one target. *Hit:* 11 (2d6 + 4) piercing damage. If the target is a Medium or smaller creature, the merrow can pull it 10 feet closer.

**Lightning Bolt (3rd-Level Spell; Requires a Spell Slot).** The merrow unleashes a stroke of lightning in a line 100 feet long and 5 feet wide. Each creature in the line must make a DC 13 Dexterity saving throw, taking 28 (8d6) lightning damage on a failed save, or half as much damage on a successful one.





## MOORBOUNDERS

One of the many predators to stalk the marshlands and muddy foothills of Xhorhas, moorbounders are known as dangerous killers to those who try to avoid them on their travels—and as prized mounts for those willing to capture and train them. Though the process of domesticating a moorbounder is fraught with peril, these creatures can become favored hunting companions and powerful war mounts.

**Natural Hunters.** Moorbounders hunt with elongated tusks and retractable claws. With a vague resemblance to large hunting cats, their muscular bodies are built for combat, granting them incredible prowess at leaping and a running speed that makes them dominant carnivores.

**Bristled Moorbounders.** A weird and deadly offshoot of the moorbounder has rows of long, bladelike bristles covering its sleek body. The creature weaponizes these blades, using them to slash nearby creatures to ribbons. However, these blades make the bristled moorbounder less suitable as a mount.

### MOORBOUNDER

Large beast, unaligned

**Armor Class** 13 (natural armor)

**Hit Points** 30 (4d10 + 8)

**Speed** 70 ft.

STR	DEX	CON	INT	WIS	CHA
18 (+4)	14 (+2)	14 (+2)	2 (-4)	13 (+1)	5 (-3)

**Senses** darkvision 60 ft., passive Perception 11

**Languages** —

**Challenge** 1 (200 XP)

**Standing Leap.** The moorbounder's long jump is up to 40 feet and its high jump is up to 20 feet, with or without a running start.

#### ACTIONS

**Claws.** *Melee Weapon Attack:* +6 to hit, reach 5 ft., one target.

*Hit:* 14 (4d4 + 4) slashing damage.

### BRISTLED MOORBOUNDER

Large beast, unaligned

**Armor Class** 15 (natural armor)

**Hit Points** 52 (7d10 + 14)

**Speed** 70 ft.

STR	DEX	CON	INT	WIS	CHA
18 (+4)	14 (+2)	14 (+2)	2 (-4)	13 (+1)	5 (-3)

**Senses** darkvision 60 ft., passive Perception 11

**Languages** —

**Challenge** 3 (700 XP)

**Bladed Hide.** At the start of each of its turns, the moorbounder deals 5 (2d4) piercing damage to any creature grappling it.

**Standing Leap.** The moorbounder's long jump is up to 40 feet and its high jump is up to 20 feet, with or without a running start.

#### ACTIONS

**Multiattack.** The moorbounder makes two attacks: one with its blades and one with its claws.

**Blades.** *Melee Weapon Attack:* +6 to hit, reach 5 ft., one target.

*Hit:* 11 (2d6 + 4) slashing damage.

**Claws.** *Melee Weapon Attack:* +6 to hit, reach 5 ft., one target.

*Hit:* 14 (4d4 + 4) slashing damage.



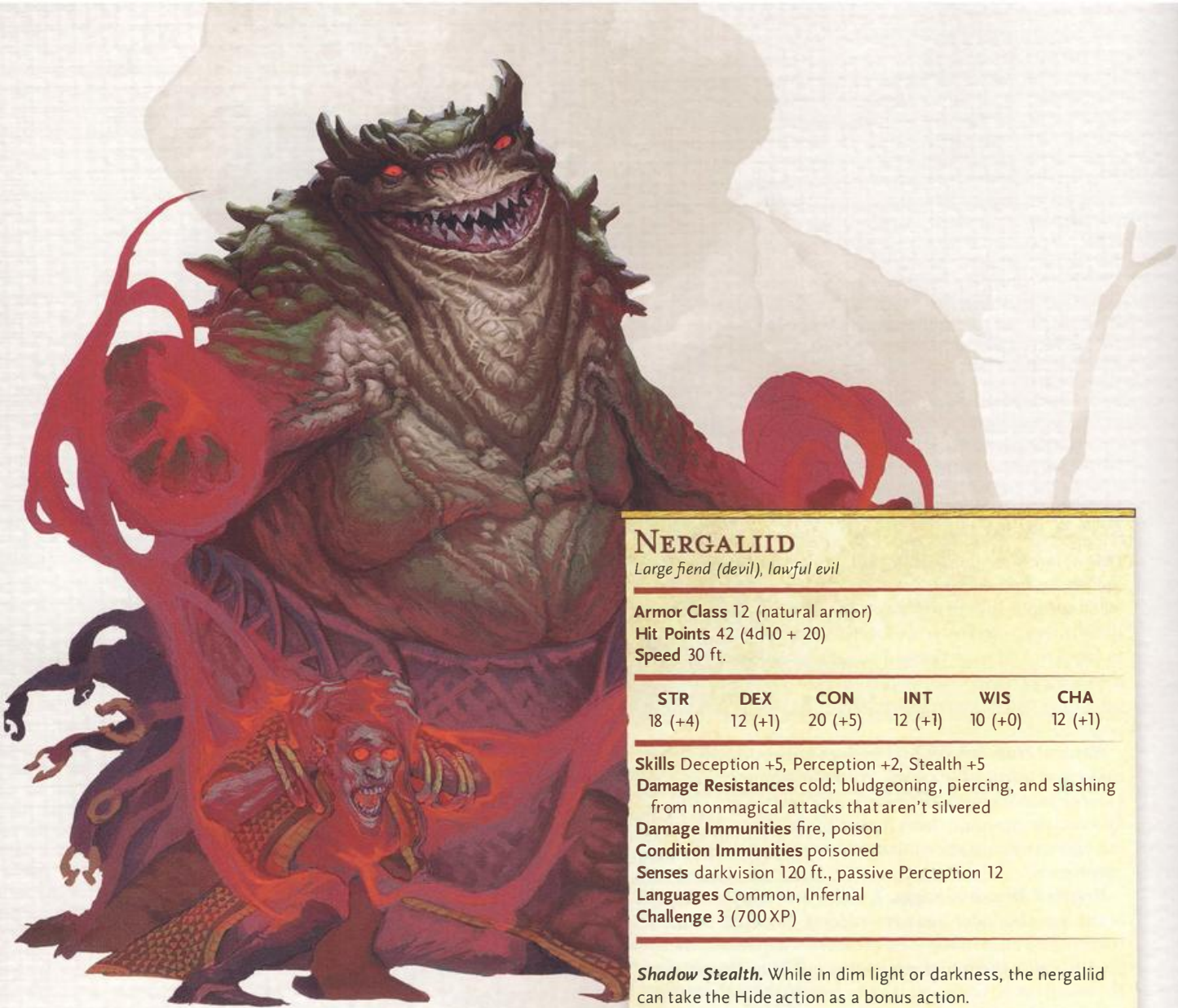

## NERGALIID (DEVIL TOAD)

Corpulent, scaled, and utterly repulsive, these vicious devils stalk the dark edges of society away from prying eyes, subsisting on the life force of unsuspecting humanoids. Creatures that die to the nergaliid's feeding leave a corrupted undead corpse behind known as a husk zombie (presented earlier in this chapter).

The nergaliid favors feeding on the life force of sleeping humanoids, feasting on the same prey nightly—so long as its victim remains unaware. This ensures a lasting source of nourishment, with the victim beset by terrible nightmares as long as the feeding continues. When a nergaliid is discovered, it tries to strike a deal with the one who uncovered it. It might offer material wealth in exchange for freedom and silence. Only when an accord seems unlikely does the nergaliid attack.

### NERGALIID

Large fiend (devil), lawful evil

**Armor Class** 12 (natural armor)

**Hit Points** 42 (4d10 + 20)

**Speed** 30 ft.

STR	DEX	CON	INT	WIS	CHA
18 (+4)	12 (+1)	20 (+5)	12 (+1)	10 (+0)	12 (+1)

**Skills** Deception +5, Perception +2, Stealth +5

**Damage Resistances** cold; bludgeoning, piercing, and slashing from nonmagical attacks that aren't silvered

**Damage Immunities** fire, poison

**Condition Immunities** poisoned

**Senses** darkvision 120 ft., passive Perception 12

**Languages** Common, Infernal

**Challenge** 3 (700 XP)

**Shadow Stealth.** While in dim light or darkness, the nergaliid can take the Hide action as a bonus action.

**Standing Leap.** The nergaliid's long jump is up to 30 feet and its high jump is up to 20 feet, with or without a running start.

#### ACTIONS

**Bite.** *Melee Weapon Attack:* +6 to hit, reach 5 ft., one creature. *Hit:* 13 (2d8 + 4) piercing damage, and the target must succeed on a DC 15 Constitution saving throw or become poisoned for 1 minute. The poisoned creature can repeat the saving throw at the end of each of its turns, ending the effect on itself on a success.

**Tongue Lash.** *Melee Weapon Attack:* +6 to hit, reach 20 ft., one target. *Hit:* 10 (1d12 + 4) bludgeoning damage.

**Siphon Life (Recharge 4–6).** The nergaliid magically draws the life from a humanoid it can see within 40 feet of it. The target must make a DC 15 Wisdom saving throw. An incapacitated target fails the save automatically. On a failed save, the creature takes 10 (3d6) psychic damage, and the nergaliid gains temporary hit points equal to the damage taken. On a successful save, the target takes half as much damage, and the nergaliid doesn't gain temporary hit points. If this damage kills the target, its body rises at the end of the nergaliid's current turn as a husk zombie (see earlier in this chapter).



# SAHUAGIN WARLOCK OF UK'OTOA

The slumbering leviathan Uk'otoa preys on the fears and ambitions of humanoids that brave the depths of the Lucidian Ocean. Countless communities of sahuagin inhabit uncharted pockets of water along the Menagerie Coast, and the most ambitious among them often hear the call of the leviathan in their dreams, urging them to take his power and use it to achieve their blood-soaked dreams.

Sahuagin who answer the call of Uk'otoa tend to have one ambition in common: vengeance against the land dwellers of the Clovis Concord for daring to sail oceans that do not belong to them. As these devotees receive dark boons from their leviathan lord, other sahuagin begin to gather to their side, drawn to their displays of power and seeking their own pathway to power. Over time, these warlocks eventually become empty husks, mere receptacles for Uk'otoa's power, and puppets that the slumbering leviathan can control as he pleases.



## VARIANT: ROD OF RETRIBUTION

Sahuagin warlocks of Uk'otoa who have exceptional potential in the eyes of the leviathan lord are granted a *rod of retribution* (see chapter 6) in addition to Uk'otoa's typical blessing, the *Sword of Fathoms*. A sahuagin warlock of Uk'otoa holding this rod gains the following reaction:

**Retribution (3/Day).** When a creature the warlock can see within 60 feet of it damages the warlock, the creature must make a DC 13 Dexterity saving throw, taking 11 (2d10) lightning damage on a failed save, or half as much damage on a successful one.

## SAHUAGIN WARLOCK OF UK'OTOA

Medium humanoid (sahuagin), neutral evil

**Armor Class** 14 (natural armor)

**Hit Points** 22 (5d8)

**Speed** 30 ft., swim 40 ft.

STR	DEX	CON	INT	WIS	CHA
14 (+2)	10 (+0)	11 (+0)	8 (-1)	8 (-1)	16 (+3)

**Skills** Arcana +1, Persuasion +5

**Senses** darkvision 120 ft., passive Perception 9

**Languages** Common, Sahuagin

**Challenge** 3 (700 XP)

**Blood Frenzy.** The warlock has advantage on melee attack rolls against any creature that doesn't have all its hit points.

**Innate Spellcasting.** The warlock's innate spellcasting ability is Charisma (spell save DC 13, +5 to hit with spell attacks). It can innately cast the following spells, requiring no material components:

At will: *eldritch blast* (see "Actions" below), *minor illusion*  
1/day each: *armor of Agathys*, *arms of Hadar*, *counterspell*, *crown of madness*, *invisibility*, *hunger of Hadar*

**Limited Amphibiousness.** The warlock can breathe air and water, but it needs to be submerged at least once every 4 hours to avoid suffocating.

**Shark Telepathy.** The warlock can magically command any shark within 120 feet of it, using a limited telepathy.

## ACTIONS

**Multiattack.** The warlock makes two attacks: one with its bite and one with its *Sword of Fathoms*.

**Bite.** *Melee Weapon Attack:* +4 to hit, reach 5 ft., one creature. *Hit:* 4 (1d4 + 2) piercing damage.

**Sword of Fathoms.** *Melee Weapon Attack:* +4 to hit, reach 5 ft., one target. *Hit:* 7 (1d10 + 2) slashing damage, and if the target is a creature, it must succeed on a DC 13 Constitution saving throw or begin choking. The choking creature is incapacitated until the end of its next turn, when the effect ends on it.

**Eldritch Blast (Cantrip).** *Ranged Spell Attack:* +5 to hit, range 120 ft., one creature. *Hit:* 5 (1d10) force damage.





## SEA FURY

In times of great danger, sea hags form massive covens to channel powerful magic against outside threats. But when the threat is vanquished, these covens often destroy themselves from within. One sea hag grows more powerful than the others, killing its kin one by one and siphoning their magical power as it does so.

Driven to madness by the power it claims—and by the loneliness that is the cost of its killing spree—the hag becomes a sea fury, which hoards treasure, spreads rumors, and does everything within its power to lure sailors and explorers to its lair. By doing so, it hopes to break its loneliness for a time—and then to destroy its new playthings when they have outlived their usefulness.

### A SEA FURY'S LAIR

A sea fury lurks in the caverns where its coven once dwelled, decorating the walls with the bones of its slain kin, as well as baubles stolen from sunken wrecks.

A sea fury encountered in its lair has a challenge rating of 14 (11,500 XP).

#### LAIR ACTIONS

On initiative count 20 (losing initiative ties), the sea fury can take a lair action to cause one of the following magical effects, but can't use the same effect two rounds in a row:

- Caverns, tunnels, and pools of water within 120 feet of the sea fury become foggy or murky, to the extent that the area becomes heavily obscured.
- The sea fury conjures a 15-foot cube of water that fills an unoccupied space it can see within 30 feet of it, then moves the water in a straight line up to 60 feet, after which the water disperses. Any creature that comes into contact with the rushing wave must succeed on a DC 16 Strength saving throw or be knocked prone by it and pushed 15 feet along its course.
- The sea fury calls forth the spirit of a dead sailor or sea hag that met its end in the lair. This spirit has the statistics of a **specter** and lasts until the sea fury uses another lair action. The specter appears in an unoccupied space within 30 feet of the sea fury and obeys the sea fury's commands.

#### REGIONAL EFFECTS

The region containing a sea fury's lair is warped by the sea fury's magic, which creates the following effects:

- Sea water within 5 miles of the lair becomes coarse and choppy, as if whipped by an unseen wind.
- Sea grass within 1 mile of the lair is imbued with a foul mockery of life, grasping ineffectually at any creature that passes within 5 feet of it.
- Ordinary crabs and octopi within 1 mile of the lair grow in size to become giant crabs and giant octopi, respectively. These creatures serve the sea fury as spies and guards.



## SEA FURY

Medium fey, chaotic evil

**Armor Class** 14 (natural armor)

**Hit Points** 105 (14d8 + 42)

**Speed** 30 ft., swim 50 ft.

STR	DEX	CON	INT	WIS	CHA
19 (+4)	15 (+2)	16 (+3)	12 (+1)	12 (+1)	18 (+4)

**Skills** Deception +8, Insight +5, Perception +5, Stealth +6

**Damage Immunities** cold, fire, poison; bludgeoning, piercing, and slashing from nonmagical attacks that aren't silvered

**Condition Immunities** paralyzed, poisoned

**Senses** darkvision 120 ft., passive Perception 15

**Languages** Aquan, Common, Giant

**Challenge** 12 (8,400 XP)

**Amphibious.** The sea fury can breathe air and water.

**Innate Spellcasting.** The sea fury's innate spellcasting ability is Charisma (spell save DC 16, +8 to hit with spell attacks). It can innately cast the following spells, requiring no material components:

At will: *witch bolt*

1/day each: *bestow curse*, *fear*, *thunderwave*

**Legendary Resistance (3/Day).** If the sea fury fails a saving throw, it can choose to succeed instead.

**Magic Resistance.** The sea fury has advantage on saving throws against spells and other magical effects.

### ACTIONS

**Multiattack.** The sea fury makes two attacks with its claws.

**Claws.** *Melee Weapon Attack:* +8 to hit, reach 5 ft., one target. *Hit:* 13 (2d8 + 4) slashing damage.

**Death Glare.** The sea fury targets one frightened creature it can see within 30 feet of it. The target must succeed on a DC 16 Wisdom saving throw or drop to 0 hit points.

### LEGENDARY ACTIONS

The sea fury can take 3 legendary actions, choosing from the options below. Only one legendary action option can be used at a time and only at the end of another creature's turn. The sea fury regains spent legendary actions at the start of its turn.

**As Water.** The sea fury transforms into a wave of foaming seawater, along with whatever it is wearing or carrying, and moves up to its speed without provoking opportunity attacks. While in this form, it can't be grappled or restrained. It reverts to its true form at the end of this movement.

**Fearsome Apparition (Costs 2 Actions).** The sea fury conjures an apparition of one of its dead sisters, which appears in an unoccupied space the sea fury can see within 30 feet of it. Enemies of the sea fury that can see the apparition must succeed on a DC 16 Wisdom saving throw or be frightened of it until it vanishes at the end of the sea fury's next turn.

**Conjure Snakes (Costs 3 Actions).** The sea fury disgorges a swarm of poisonous snakes, which occupies the same space as the sea fury, acts on its own initiative count, and attacks as directed by the sea fury. The sea fury can control up to three of these swarms at a time.



## SHADOWGHAST

A shadowghast is an undead assassin. Leaping out from the shadows and trailing tendrils of darkness, it closes in on its prey with nary a sound, then tears into a victim with its paralyzing claws and furious bite.

### SHADOWGHAST

Medium undead, chaotic evil

**Armor Class** 15

**Hit Points** 49 (9d8 + 9)

**Speed** 35 ft.

STR	DEX	CON	INT	WIS	CHA
14 (+2)	20 (+5)	12 (+1)	12 (+1)	11 (+0)	8 (-1)

**Skills** Perception +3, Stealth +8

**Damage Resistances** necrotic

**Damage Immunities** poison

**Condition Immunities** charmed, exhaustion, poisoned

**Senses** darkvision 60 ft., passive Perception 13

**Languages** —

**Challenge** 5 (1,800 XP)

**Stench.** Any creature that starts its turn within 5 feet of the shadowghast must succeed on a DC 12 Constitution saving throw or be poisoned until the start of its next turn. On a successful saving throw, the creature is immune to this Stench for 24 hours.

**Shadow Stealth.** While in dim light or darkness, the shadowghast can take the Hide action as a bonus action.

### ACTIONS

**Multiattack.** The shadowghast makes two attacks: one with its bite and one with its claws.

**Bite.** *Melee Weapon Attack:* +8 to hit, reach 5 ft., one creature. *Hit:* 11 (2d8 + 2) slashing damage plus 5 (1d10) necrotic damage.

**Claws.** *Melee Weapon Attack:* +8 to hit, reach 5 ft., one target. *Hit:* 12 (2d6 + 5) slashing damage. If the target is a creature other than an undead, it must succeed on a DC 12 Constitution saving throw or be paralyzed for 1 minute. The target can repeat the saving throw at the end of each of its turns, ending the effect on itself on a success.



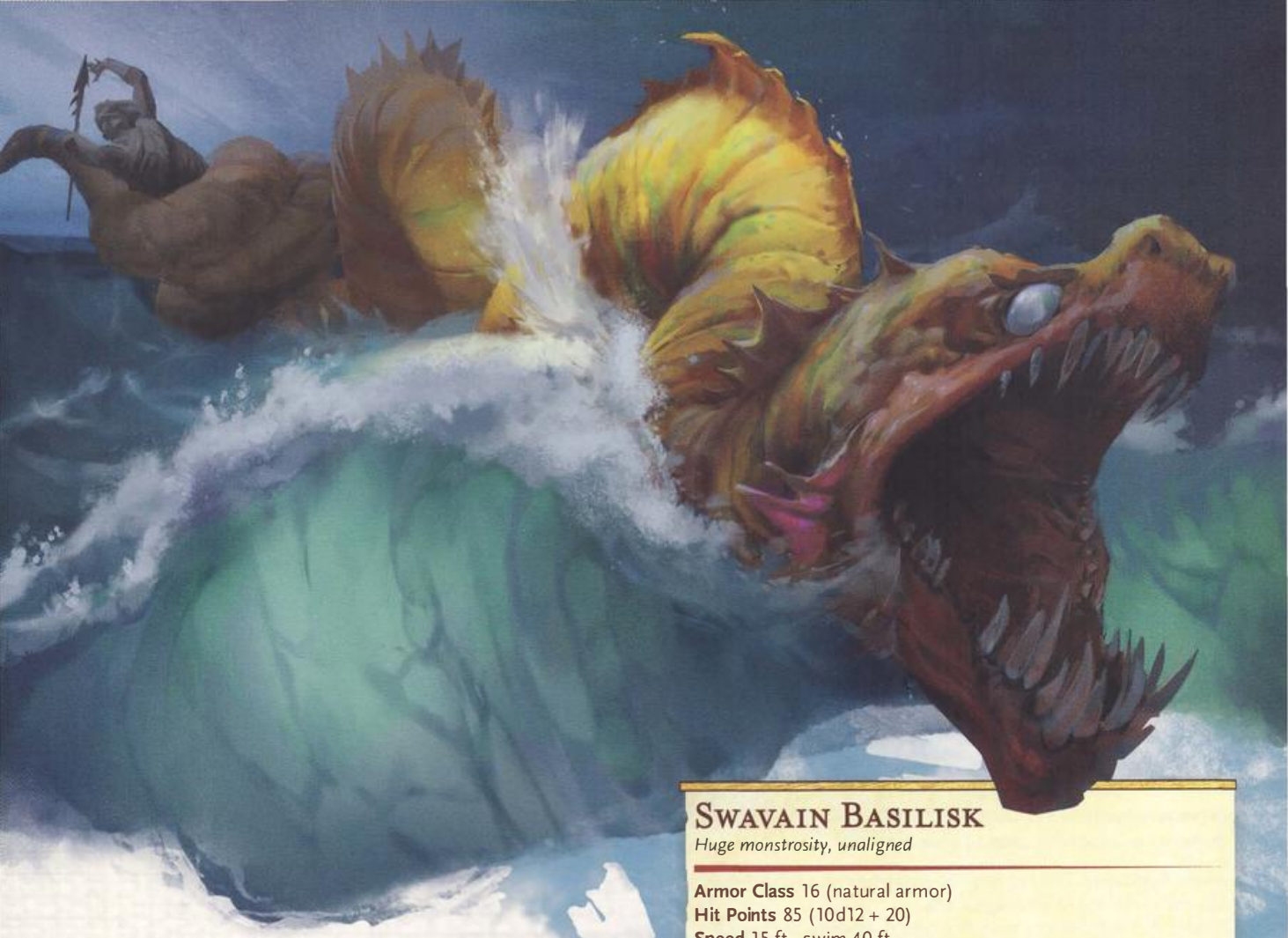

## SWAVAIN BASILISK

Pearl divers and seafloor scavengers sometimes tell tales of mysterious ocean gardens filled with statues of sea creatures and sailors—the underwater grottoes of the deadly Swavain basilisk. Though named for the Swavain Islands where they are most commonly found, these dangerous hunters have been known to wander inland waterways, and have even been spotted in subterranean sewer systems.

**Death's Slimy Embrace.** Physically dissimilar to its land-based cousins, the Swavain basilisk is a thin, elongated sea serpent that commonly grows to lengths of twenty-five feet. Its sinuous body lets it move rapidly through the water and ensnare prey with equal ease. Unlike the deadly gaze of its land-based cousin, the Swavain basilisk secretes a thick oil that can turn other creatures to stone. Petrified prey sinks to the ocean floor, where the basilisk feeds at its leisure, the devoured bits returning to flesh once consumed. If processed properly under the supervision of an experienced alchemist, the basilisk's oil can be used to reverse the petrification effects it causes.

**Shipwreck Steward.** Swavain basilisks occasionally hunt ashore under cover of night, but are more often drawn to hunt and nest near the sites of shipwrecks. When salvage parties and treasure hunters seek out those wrecks for profit, the Swavain basilisk adds more drowned stone to its collection.

### SWAVAIN BASILISK

*Huge monstrosity, unaligned*

**Armor Class** 16 (natural armor)

**Hit Points** 85 (10d12 + 20)

**Speed** 15 ft., swim 40 ft.

STR	DEX	CON	INT	WIS	CHA
15 (+2)	16 (+3)	15 (+2)	2 (-4)	8 (-1)	7 (-2)

**Damage Immunities** poison

**Condition Immunities** poisoned

**Senses** darkvision 60 ft., passive Perception 9

**Languages** —

**Challenge** 7 (2,900 XP)

**Amphibious.** The basilisk can breathe air and water.

**Petrifying Secretions.** A creature must make a DC 13 Constitution saving throw if it hits the basilisk with a weapon attack while within 5 feet of it or if it starts its turn grappled by the basilisk. Unless the save succeeds, the creature magically begins to turn to stone and is restrained, and it must repeat the saving throw at the end of its next turn. On a successful save, the effect ends. On a failure, the creature is petrified.

#### ACTIONS

**Multiattack.** The basilisk makes two attacks: one with its bite and one with its tail.

**Bite.** *Melee Weapon Attack:* +6 to hit, reach 5 ft., one creature. *Hit:* 13 (3d6 + 3) piercing damage plus 10 (3d6) poison damage.

**Tail.** *Melee Weapon Attack:* +6 to hit, reach 15 ft., one target. *Hit:* 14 (2d10 + 3) bludgeoning damage. If the target is a Large or smaller creature, it is grappled (escape DC 12).



## UDAAK

Known commonly as the brutes of Xhorhas, these enormous creatures resemble an immense, demonic cross between ox and gorilla. Udaaks are solitary wanderers, found most commonly along the edges of settled lands in the barrens of Eastern Wynandir. Though they often scavenge for food, a hungry udaak will attack almost any prey, its four sets of red eyes and its tangle of teeth and tusks striking fear into the heart of any creature.

**Living Siege Engine.** Originally brought to Exandria from the Abyss, udaaks lost their connection to that realm after the Divergence and have roamed the world freely ever since. In recent years, the warmasters of the Kryn Dynasty have developed arcane collars that can keep an udaak under control, and they have begun using these dread creatures in the war against the Dwendalian Empire.



### UDAAK

*Gargantuan fiend, neutral evil*

**Armor Class** 18 (natural armor)

**Hit Points** 165 (10d20 + 60)

**Speed** 50 ft.

STR	DEX	CON	INT	WIS	CHA
26 (+8)	14 (+2)	22 (+6)	3 (-4)	11 (+0)	10 (+0)

**Saving Throws** Str +13, Con +11

**Damage Vulnerabilities** thunder

**Damage Immunities** poison; bludgeoning, piercing, and slashing from nonmagical attacks

**Condition Immunities** frightened, grappled, poisoned, restrained

**Senses** darkvision 120 ft., passive Perception 10

**Languages** —

**Challenge** 16 (15,000 XP)

**Charge.** If the udaak moves at least 20 feet straight toward a target and then hits it with a slam attack on the same turn, the target takes an extra 27 (6d8) bludgeoning damage. If the target is a creature, it must succeed on a DC 21 Strength saving throw or be pushed up to 20 feet away from the udaak and knocked prone.

**Siege Monster.** The udaak deals double damage to objects and structures.

### ACTIONS

**Multiattack.** The udaak makes three attacks: one with its bite and two with its slam.

**Bite.** *Melee Weapon Attack:* +13 to hit, reach 5 ft., one creature. *Hit:* 21 (2d12 + 8) piercing damage, and the target is grappled (escape DC 21). Until this grapple ends, the target is restrained, and the udaak can't bite another target.

**Slam.** *Melee Weapon Attack:* +13 to hit, reach 10 ft., one target. *Hit:* 21 (3d8 + 8) bludgeoning damage.

**Swallow.** The udaak makes one bite attack against a Large or smaller target it is grappling. If the attack hits, the target is also swallowed, and the grapple ends. A swallowed creature is blinded and restrained, it has total cover against attacks and other effects outside the udaak, and it takes 21 (6d6) acid damage at the start of each of the udaak's turns.

If the udaak takes 30 damage or more on a single turn from a creature inside it, the udaak must succeed on a DC 21 Constitution saving throw at the end of that turn or regurgitate all swallowed creatures, which fall prone in a space within 10 feet of the udaak. If the udaak dies, a swallowed creature is no longer restrained by it and can escape from the corpse by using 20 feet of movement, exiting prone.



# GLOSSARY

- Aeor** was a flying city of mages who sought to destroy the gods before they themselves were destroyed during the Calamity. Aeor crashed into Eiselcross.
- Age of Arcanum** is the previous age before the Calamity and the Divergence, a period known for its widespread use of magic and dangerous conflicts between prosperous mortal nations and the gods.
- All-Hammer** is the alternative title for the god Moradin.
- Arch Heart** is the alternative title for the god Corellon.
- Asmodeus** is the Betrayer God of domination.
- Assembly** refers to the Cerberus Assembly.
- Augen Trust** is the spy network of the Dwendalian Empire, used to expose those responsible for creating unrest and sowing rebellion within the empire.
- Aurora Watch** is the trained guard and military arm of the Kryn Dynasty.
- Avandra** is the god of luck, freedom, and change.
- Bahamut** is the god of justice, protection, and honor.
- Bane** is the Betrayer God of conquest and tyranny.
- Betrayer Gods** are the deities that turned to the dark, evil side of creation.
- Biting North** is the northern, arctic region of Wildemount that is comprised of the Greying Wildlands and Eiselcross.
- Blightshore** is the far-eastern shore of Eastern Wynandir once known as the Miskath Strand, scarred with deep corruption from the experiments of the Betrayer Gods.
- Blood Hunters** are mistrusted monster hunters that live outside society, using blood magic to stalk their quarries.
- Bright Queen Leylas Kryn** is the head of Den Kryn and heralded as the leader of the Kryn Dynasty of Xhorhas.
- Calamity** is the name given for the collective wars and ensuing cataclysms that occurred at the end of the Age of Arcanum, which nearly destroyed all life and civilization across Exandria.
- Cerberus Assembly** is a collection of eight powerful mages who work within the Dwendalian Empire under King Bertrand Dwendal, but often pursue their own interests.
- Change Bringer** is the alternate title for the god Avandra.
- Children of Malice** is a faction of followers of Lolth who are driven to undermine and ruin the Kryn Dynasty for their turning from the Spider Queen.
- Claret Orders** is a loose faction of Blood Hunter organizations.
- Clovis Concord** is the governing body of the Menagerie Coast, comprised of a union between the marquises who independently rule the major coastal cities.
- Cobalt Soul** refers to the Library of the Cobalt Soul.
- Concord (Concordian)** refers to the Clovis Concord (and members of that particular faction).
- Consecution** is the Kryn ritual of binding a soul to a *Luxon beacon*, enabling the soul to be reborn in a new body when its previous body dies.
- Corellon** is the god of spring, beauty, and the art.
- Crown** refers to the rulership of King Bertrand Dwendal and the Dwendalian Empire.
- Crownsguard** are the trained guards who patrol the Dwendalian Empire and are often assigned to enforce laws in particular locations and cities.
- Dawn Father** is the alternative title for the god Pelor.
- Diarchy of Uthodurn** is a society of elves and dwarves in the Flotket Alps of the Greying Wildlands.
- Divergence** is the term used to describe the moment that Prime Gods, after banishing the Betrayer Gods from Exandria following the Calamity, left Exandria and manifested the Divine Gate.
- Divine Gate** is the boundary established by the Prime Gods between Exandria and the Outer Planes, preventing all major divinity from setting foot on the world.
- Draconblood** are the former ruling class of dragonborn in Draconia before its fall, known for their tailed bodies and guile.
- Draconia** was the once majestic dragonborn nation that now lays in ruins within the Dreemoth Ravine.
- Dranassar** were tall, beautiful humanoids whom Bane transformed into goblins, hobgoblins, and bugbears to create his armies.
- Dunamancy** is the arcane study and mastering of dunamis and dunamis-related magic.
- Dunamis** is the mysterious arcane energy of potential, probability, and gravity studied and harnessed by spellcasters of the Kryn Dynasty.
- Dwendalian Empire** refers to the Dwendalian Empire that rules over Western Wynandir.
- Dynasty** refers to the Kryn Dynasty of Xhorhas.
- Eastern Wynandir** is the eastern region of Wildemount, which includes Xhorhas and the Miskath Strand (Blightshore).
- Eiselcross** is the cluster of icy islands that makes up the northern region of the Biting North.
- Elder Evils** are ancient, esoteric entities of maddening malevolence that exist beyond the fringes of Exandria, their will subtly corrupting the minds and dreams of mortals.
- Empire** refers to the Dwendalian Empire.
- Empire Gods** refers to the members of the Prime Deities pantheon that remain approved for worship within the Dwendalian Empire. This includes Erathis, Bahamut, Moradin, Pelor, Ioun, and the Raven Queen.
- Erathis** is the god of law, order, and civilization.
- Everlight** is the alternative title for the god Raei.
- Exandria** is the name of the world that includes the continent of Wildemount. It exists on the Material Plane.
- Expositors** are highly trained spies and infiltrators working for the Cobalt Soul.
- Ghor Dranas** was the central city of the Betrayer Gods and their armies. Destroyed in the Calamity, it has been rebuilt as the city of Rosohna.
- Glassblades** are the trained soldiers and rangers that serve the Diarchy of Uthodurn.



**Golden Grin** is an Exandria-wide secret society that works to destroy political corruption, check the abuse of power, and inspire everyone to rise.

**Greying Wildlands** is the southern region of the Biting North.

**Gruumsh** is the Betrayer God of savagery and slaughter.

**Ioun** is the god of knowledge, philosophy, and lore.

**Julous Dominion** was the society that resisted Dwendalian expansion in the mid-500's PD before being conquered and absorbed into the empire.

**Ki'Nau** are the indigenous island people who reestablished society along the Menagerie Coast after the Calamity.

**King** generally refers to King Bertrand Dwendal.

**King Bertrand Dwendal** is the current ruler of the Dwendalian Empire and Western Wynandir.

**Knowing Mentor** is the alternative title for the god Ioun.

**Kord** is the god of strength, contests, and storms.

**Kryn** refers to the Kryn Dynasty faction of Xhorhasian citizens and soldiers under its banner.

**Kryn Dynasty** is the faction of largely drow and wastefolk that rules most of Xhorhas.

**Law Bearer** is the alternative title for the god Erathis.

**Lolth** is the Betrayer God of deceit and spiders.

**Library of the Cobalt Soul** is a network of acolytes and scholars that believe in the gathering and open sharing of information and lore, many of whom worship Ioun.

**Luxon** is a pre-pantheon entity of light that is worshiped by the Kryn Dynasty.

**Melora** is the god of wilderness and nature.

**Marquet** is the distant, largely arid continent far to the southwest of Wildemount.

**Marquis** is generally the title of a city leader within the Clovis Concord.

**Marquessian** refers to the language of Marquet, architecture and crafts from Marquet, or denizens who descend from citizens of Marquet.

**Miskath Strand** is the far-eastern shore of Eastern Wynandir, scarred with deep corruption from the experiments of the Betrayer Gods. This region is now known as Blightshore.

**Molaesmyr** is the ruined and cursed elven city that once ruled over the Greying Wildlands from within the forest now called the Savalirwood.

**Moon Weaver** is the alternative title for the god Sehanine.

**Moradin** is the god of craft and creation.

**Myriad** are a scattered but powerful network of criminals and thieves throughout Wildemount.

**PD** denotes a year that has occurred "Post-Divergence." For example, the Chroma Conclave's attack on Tal'Dorei occurred in 815 PD.

**Pelor** is the god of the sun, summer, and the harvest.

**Platinum Dragon** is the alternative title for the god Bahamut.

**Prime Deities** are the gods who turn to the more orderly, good, and balanced view of creation.

**Quajath** is a massive worm creature of powerful will sealed within the ice of Eiselcross.

**Raei** is the god of atonement and compassion.

**Raven Queen** is the god of winter, fate, and the transition of death.

**Ravenites** are the surviving dragonborn previously held as a lower, slave-class under the Draconbloods of Draconia before its fall, known for their tailless bodies and hardy physique.

**Revelry** is the faction and banner that most operating pirates across the Menagerie Coast are united under.

**Righteous Brand** is the military army of the Dwendalian Empire.

**Scars of Scale and Tooth** is a new faction of Ravenites and survivors of the destruction of Draconia, centered around the city of Xarzith Kitril.

**Sehanine** is the god of moonlight, illusions, and misdirection.

**Starosta** is the title of a settlement leader within the Dwendalian Empire.

**Storm Lord** is the alternative title for the god Kord.

**Tal'Dorei** is a continent southwest of Wildemount, across the Lucidian Ocean.

**Taskhands** are high-ranking military leaders within the Kryn Dynasty, sometimes assigned to preside as judges in times of conflict.

**Tharizdun** is the Betrayer God of madness and destruction.

**Tiamat** is the Betrayer God of greed, envy, and wealth.

**Torog** is the Betrayer God of imprisonment, torture, and enslavement.

**Tribes** is a term often referring to the Tribes of Shadycreek Run.

**Tribes of Shadycreek Run** is a collection of crime families that runs through the Dwendalian Empire and the Greying Wildlands.

**Truscan Vale** is the far western plain within the Marrow Valley that is largely controlled by the Truscan noble family.

**Uk'otoa** is a powerful serpent that is sealed within the Lucidian Ocean.

**Umavi** are persecuted members of the Kryn Dynasty who have been reborn and lived enough lifetimes to believe they are perfect souls.

**Uthodurnian** relates something to the society of the Diarchy of Uthodurn.

**Wastefolk** are nomads who have adapted to life in the wastes of Xhorhas, which they call them home.

**Western Wynandir** is the western, central valley of Wildemount, which includes the Zemni Fields and the Marrow Valley.

**Wild Mother** is the alternative title for the god Melora.

**Wildemount** is the continent described in this volume and the setting for the second campaign of the hit series *Critical Role*.

**Zhelezo** are the standing military of the Clovis Concord up and down the Menagerie Coast.



# INDEX

- Aarakocra, 165  
 Aasimar, 166  
 Aeor Crash Site, 124  
 Aeorian hunters, 282  
 Age of Arcanum, 12  
 Alfield, 78  
 Allowak's Sanctuary, 125  
 Amber Crossroads, 95  
 Arms of the Betrayers, 30, 274  
 Asarius, 132  
 Ashguard Garrison, 79  
 Ashkeeper Peaks, 80  
 Asmodeus, 26  
 Avandra, 20  
 Backgrounds, 200  
 Bahamat, 21  
 Balenpost, 126  
 Bane, 26  
 Barbed Fields, 134  
 Barren Shores, 59  
 Bazzoxan, 134  
 Berleben, 80  
 Betrayer Gods, 26  
 Bisaft Isle, 60  
 Bladegarden, 81  
 Blightshore, 149  
     Contraband, 152  
     Blood hunter, 284  
     Blooming Grove, 111  
     Blumenthal, 96  
     Boroftkrah, 111  
     Brokenbank, 60  
     Brokenveil Bluffs, 82  
     Brokenveil Marsh, 136  
     Bwualli, 60  
     Bysaes Tyl, 96  
     Calamity, the, 13  
     Calendar, 8  
     Cauldron Sea, 151  
     Ceratos, 31  
     Cerberus Assembly, 41  
         NPCs, 42  
     Charis, 136  
     Children of Malice, 46  
         NPCs, 47  
     Chroma Conclave, 20  
     Chronurgy Magic, 184  
     Cinderrest Sanctum, 113  
     Claret Orders, 54  
         NPCs, 55  
     Clovis Concord, 5, 18, 43  
         Laws of the concord, 45  
         NPCs, 44  
     Copia Lake, 61  
     Copia Wildwood, 61  
     Core spawn, 285  
     Corellon, 22  
     Crispale Thicket, 82  
     Crystalsands Tundra, 113  
     Cults, 57  
     Currency, 9  
     Cyrengreen Forest, 82  
     Cyrios End Forest, 61  
     Cyrios Mountains, 62  
     Dark star (spell), 186  
     Darktow, 62  
     Darktow Isle, 62  
     Darrington Brigade, 83  
     Deastok, 83  
     Deepriver Mine, 138  
     Desirat, 31  
     Devil toad, 296  
     Diarchy of Uthodurn, 48, 119  
         NPCs, 50  
     Diver's Grave, 64  
     Dolithil Mine, 64  
     Doralle Woods, 64  
     Draconia, 20  
         Ruins of Draconia, 145  
     Dragonborn, 168  
     Dreemoth Ravine, 138  
     Druvenlode, 98  
     Dumaran, 138  
     Dunamancy, 182, 186  
     Dunrock Mountains, 99  
     Dwarves, 162  
     Dwendalian Empire, 5, 15, 35  
         Laws of the empire, 38  
         NPCs, 36  
     Dyolet fruit, 108  
     Eastern Wynandir, 18  
     Ebonglass Massif, 152  
     Echo Knight, 183  
     Egeline Quarry, 84  
     Eiselcross, 121  
         Islands, 123  
         Random encounters, 122  
     Elder Evils, 281  
     Elves, 162  
         Pallid elf, 163  
         Sea elf, 163  
     Erathis, 22  
     Erdeloch, 99  
     Eve of Crimson Midnight, 16  
     Everplume, 64  
     Far Hharom, 153  
     Felderwin, 84  
     Felderwin Tillage, 85  
     Feolinn, 65  
     Festerwill Pool, 66  
     Fevergulf Lake, 138  
     Firbolgs, 169  
     Flotket Alps, 113  
     Fortress of the Dead Jarl, 128  
     Fortune's favor (spell), 186  
     Founding, the, 11  
     Frigid Woe, 125  
     Frost giant zombie, 288  
     Frost worm, 289  
     Gearkeeper construct, 290  
     Genasi, 170  
     Ghor Dranas, 142  
     Ghor Veles, 154  
     Gift of alacrity (spell), 186  
     Gilded Roadway, 66  
     Gloomstalker, 291  
     Gnomes, 173  
     Goblinkin, 173  
         Curse of strife, 174  
     Golden Chain, 74  
     Golden Grin, 56  
         NPCs, 56  
     Goliaths, 175  
     Gravid Archipelago, 66  
     Graviturgy Magic, 184  
     Gravity fissure (spell), 187  
     Gravity sinkhole (spell), 187  
     Gruumsh, 27  
     Greying Wildlands, 18, 111  
     Grimgolir, 86  
     Grinner, 200  
     Gwardan, 66  
     Hag Mother, the, 32  
     Half-elves, 176  
     Half-orcs, 177  
     Halflings, 164  
     Hearthstar Peaks, 67  
     Herethis Mines, 87  
     Heroic chronicle, 190  
     Holidays, 8, 9  
     Hollow One, 181  
     Horizonback tortoise, 292  
     Humans, 164  
     Hupperdook, 87  
     Husk zombie, 293  
     Icehaven, 99  
     Icozrin Steelworks, 138  
     Immovable object (spell), 187  
     Incanter's Rest, 154  
     Invulnerable Vagrant, the, 94  
     Iothia Moorland, 139  
     Ioun, 23  
     Issylra, 159  
     Ivory Lake, 114  
     Jigow, 139  
     Julous Dominion, 14  
     Kaltenloch, 100  
     Kamordah, 89  
     Kenku, 176  
     Ki'Nau, the, 17  
     Kord, 23  
     Kravaraad, 114  
     Kryn Dynasty, 6, 19, 38  
         Laws of the dynasty, 40  
         NPCs, 40  
     Languages, 9  
     Lebenda Swamp, 90  
     Lesser Idols, 30  
     Library of the Cobalt Soul, 52  
         NPCs, 53  
     Lolth, 27  
     Lotusden Greenwood, 140  
     Lushgut Forest, 67  
     Luxon, the, 32, 33  
     Magnify gravity (spell), 188  
     Many Hosts of Igrathad, 141  
     Marquet, 159  
     Marrow Valley, 78  
     Marrow War, 15  
     Melora, 23  
     Menagerie Coast, 17, 59  
     Morrow shallowpriest, 294  
     Miskath Pit, 154  
     Miskath Strand, 149  
     Molaesmyr, 18  
         Ruins of Molaesmyr, 115  
     Moons, 9  
     Moorbounders, 132, 295  
     Moradin, 24  
     Mount Mentiri, 90  
     Mutalos, 128  
     Myriad, the, 45  
         NPCs, 46  
     Mythburrow, 114  
     Naviask, 32  
     Nergaliid, 296  
     New Haxon, 155  
     Nicodranas, 67  
     Nogvurot, 100  
     Odessloe, 101  
     Olc Skerry, 156  
     Orcs, 177  
     Othe, 68  
     Othemoor, 70  
     Ounterloch, 90  
     Palebank Village, 114  
     Pallid Grove, 70  
     Palma Flora, 70  
     Pelor, 24  
     Penumbra Range, 142  
     Plumgroves, 71  
     Port Damali, 71  
     Port Zoon, 74  
     Pride Silk, 103  
     Pride's Call, 102  
     Prime Deities, 20  
     Pulse wave (spell), 188  
     Quajath, 32  
     Quoraska Jungle, 75  
     Raei, 24  
     Rastum Den, 104  
     Raven Queen, the, 24  
     Ravenous void (spell), 188  
     Reality break (spell), 189  
     Revelry, the, 56  
         NPCs, 57  
     Rexxentrum, 104  
     Rime Plains, 115  
     River Inferno, 128  
     Rockguard Garrison, 107  
     Rosohna, 142  
     Rotthold, 156  
     Ruins of Sepesca, 75  
     Ruins of Shattengrod, 108  
     Rumblecusp, 76  
     Sahuagin warlock of Ukotoa, 297  
     Saltwallow Bog, 108  
     Sapping sting (spell), 189  
     Savalirwood, 116  
     Scars of Scale and Tooth, 53  
         NPCs, 54  
     Sea fury, 298  
     Seasons, 8  
     Sehanine, 25  
     Shadowghast, 299  
     Shadycreek Run, 116  
     Shattered Teeth, 159  
     Silberquel Ridge, 108  
     Siltbasin Pass, 76  
     Skyships, 72  
     Song of Dashilla, 63  
     Sorrowseep Waters, 145  
     Steamcasting, 66  
     Stonecage Cliffs, 76  
     Swavain basilisk, 300  
     Syrinlya, 129  
     Tabaxi, 178  
     Tal'Dorei, 159  
     Talonstadt, 90  
     Technology, 9  
     Temporal shunt (spell), 189  
     Tether essence (spell), 189  
     Tharizdun, 28  
     Tiamat, 28  
     Tieflings, 179  
     Time ravage (spell), 189  
     Tomb of the Worm, 130  
     Tooth of Zehir, 158  
     Torog, 28  
     Tortles, 180  
     Traveler, the, 32  
     Tribes of Shadycreek Run, 6, 50  
         NPCs, 51  
     Trostenwald, 91  
     Tussoa, 76  
     Twinward Isles, 77  
     Udaak, 301  
     Uk'otoa, 33  
     Uraliss, 119  
     Urukayxl, 77  
     Urzin, 146  
     Ustaloch, 92  
     Uthodurn, 119  
     Vecna, 29  
     Velvin Thicket, 108  
     Vergesson Sanitarium, 109  
     Vermaloc Wildwood, 147  
     Verstglade, 147  
     Vesh, 33  
     Vezdaweald, 77  
     Vide Cay, 78  
     Vol'antim, 92  
     Volstrucker Agent, 202  
     Vurmas, 131  
     Wastes of Xhorhas, 132  
     Western Wynandir, 14  
     Wormkin template, 130  
     Wristpocket (spell), 190  
     Wuyun Gate, 93  
     Wuyun Gorge, 78  
     Xalicas, 33  
     Xarzith Kitril, 148  
     Xhorhas, 132  
     Yrroasa, 110  
     Zadash, 93  
     Zehir, 29  
     Zemni Fields, 95



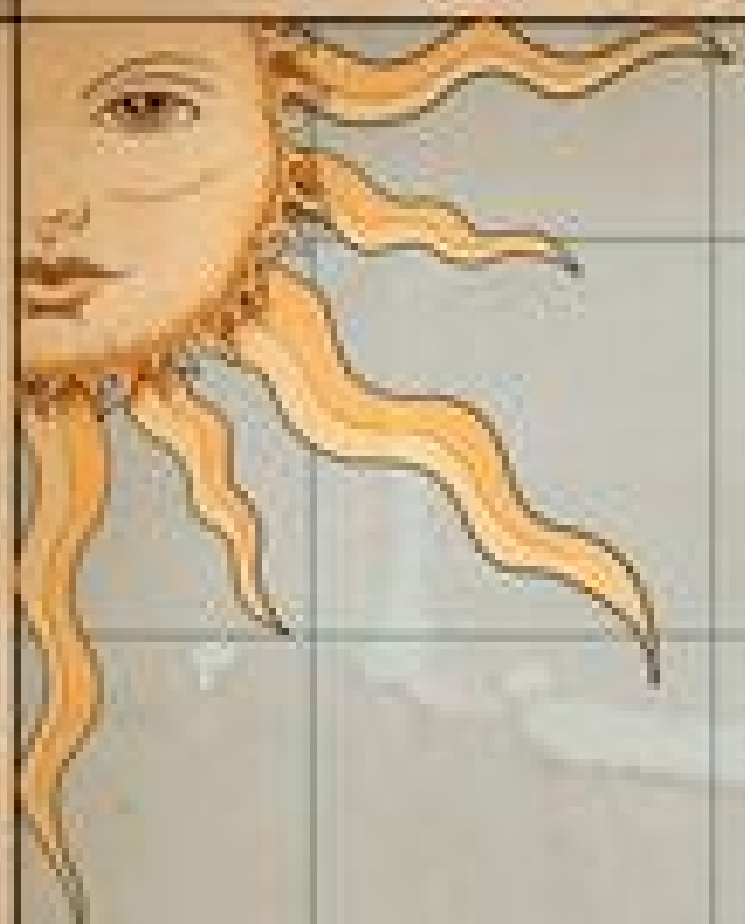

THE CONTINENT OF  
**WILDEMOUNT**



# How Do You Want to Do This?

A war brews on a continent that has withstood more than its fair share of conflict. The Dwendalian Empire and the Kryn Dynasty are carving up the lands around them, and only the greatest heroes would dare stand between them. Somewhere in the far corners of this war-torn landscape are secrets that could end this conflict and usher in a new age of peace—or burn the world to a cinder.

Create a band of heroes and embark on a journey across the continent of Wildemount, the setting for Season 2 of the hit series *Critical Role*. Within this book, you'll find new character options, a heroic chronicle to help you craft your character's backstory, four different starting adventures, and everything a Dungeon Master needs to breathe life into a Wildemount-based campaign.

For use with the fifth edition *Player's Handbook*<sup>®</sup>, *Dungeon Master's Guide*<sup>®</sup>, and *Monster Manual*<sup>®</sup>



DUNGEONSANDDRAGONS.COM



ISBN 978-0-7869-6691-2



780786 966912

Buy Now! US \$49.99 CAN \$59.99  
Printed in USA C1208000

EAN